Home
TELEPHONE
383-4111
CLASSIFIED
386-2121

The Daily Colonist.

Sunny, high 17
Weather Details on Page 2

Vancouver Island's leading newspaper since 1858

No. 128 — 122nd Year | Victoria, British Columbia, Saturday, May 10, 1980 | 25¢ Daily, 30¢ Sunday

No surprises in B.C. talks, Trudeau insists

OTTAWA (CP) — Prime Minister Trudeau said Friday his government stands behind an agreement reached Monday with British Columbia cabinet ministers on federal participation in developing coal in the northeastern part of the province.

Speaking at a news conference, Trudeau described as "a complete and utter lie" reports that he had introduced new elements into discussions on an economic package at a meeting with Premier Bennett earlier this week in Vancouver.

Unnamed provincial government sources said Trudeau and Bennett were unable to reach agreement at the Tuesday meeting because Trudeau came up with a surprise proposal to tie increased federal aid for the coal development to a reduced Alaska natural gas pipeline compensation.

"I can answer frankly that I did not tie these two things together," Trudeau said, stressing the word I. There had been a long meeting Monday between federal and provincial ministers.

"At that point a package had been reached which we the federal government are still prepared to go along with."

Trudeau said he and Bennett decided when they met that the package could be improved.

"I understand there are some so-called leaks from officials in British Columbia . . . leaks to the effect that I would come in with a new dimension and that broke up the whole thing.

"That is a complete and utter lie."

Negotiations have been going on for months between the two governments over federal contributions to construction of a new spur line into the undeveloped region to connect with the Canadian National main line to carry the coal to Prince Rupert where new coal loading facilities would be built.

Trudeau sought the backing of Japanese Prime Minister Masayoshi Ohira this week for long-term purchases of coal from the region to justify the federal spending on the transportation facilities.

Negotiations between Japanese and Canadian companies on coal purchases are said to be near the point of a deal.

Higher toll feared in collapse of span

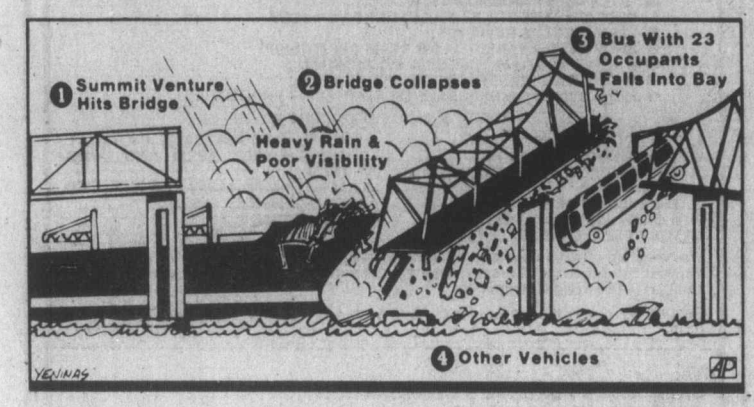

'Bridge was swaying . . . I couldn't stop'

ST. PETERSBURG, Fla. (AP) — Making his regular drive to work across the Sunshine Skyway Bridge on Friday morning, Wesley McIntire noticed the bridge was swaying in the wind and rain.

Then his pickup truck was hurtling into empty space, about 42 metres above Tampa Bay. The truck bounced off a phosphate ship and sank in the choppy water.

"I figured it was all over," McIntire, 56, said from his hospital bed.

A ship had rammed the twin span bridge during a morning storm, tearing out a section of the southbound span where it climbs above the shipping channel.

McIntire, a resident of nearby Gulfport, said it was raining hard and visibility was extremely poor.

As he drove across, "the bridge was swaying," McIntire said. "I saw the ship and I figured it was all over when I couldn't stop. I hit.

"The next thing I remember, I was in the water and I managed to get the door open. I started swimming to the surface and I finally made it up."

On the deck of the the ship, the *Summit Venture*, a crew member heard his frantic shouting and saw McIntire in the water, blood streaming from a cut on his forehead. The seaman tossed down a rope ladder.

McIntire said he was too weak to climb up the ladder, so he hung on until the crew helped him.

Bus, cars plunge after ship strikes

Colonist wire services

ST. PETERSBURG, Fla. — A freighter caught in a hurricane-force squall tore a thousand-foot section out of the Sunshine Skyway bridge Friday, sending a Greyhound bus, three cars and a pickup truck hurtling into Tampa Bay 50 metres below. At least 32 people were killed.

Rush-hour motorists who saw the southbound span collapse leaped from their cars in the blinding rain to try to warn those behind them. One screamed over his CB radio that the bridge was gone.

But the Chicago-to-Miami bus carrying 22 passengers and its driver, the three cars and the truck drove past them and toppled off the ragged end of the towering interstate-highway span. All nine people in the three cars died. Only the driver of the pickup survived.

18 bodies recovered

Capt. Marshall Gilbert, coast guard commander at St. Petersburg, said divers working in the 20-metre-deep bay recovered 18 bodies, then suspended the search at dusk, but had sighted other victims trapped in the underwater rubble of twisted girders and concrete slabs.

"The toll could go higher, much higher," said Gilbert. "There are a number of vehicles underwater and entangled in the bridge. There are bodies in at least two and we think there are additional vehicles."

Gilbert said a bus containing migrant workers was reported missing after the bridge collapsed at 7:38

Page 2—Span

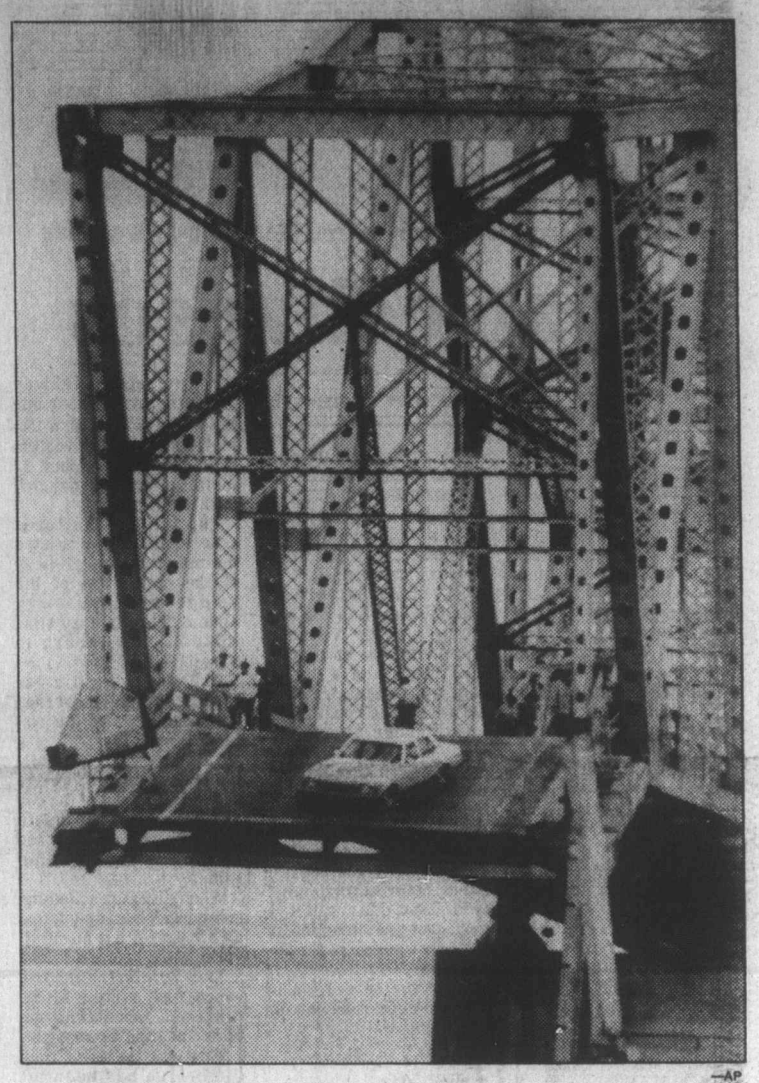

—AP

One driver screeched to halt just before reaching gap in bridge

INSIDE

Pope meets king as crowd cheers —Page 3

Chrysler crisis ending today? —Page 8

BNA Act motion Commons surprise —Page 10

B.C. Pen tours draw throngs —Page 18

Doom or new hope if Quebec says No? —Page 28

Alert Bay prober remains confident —Page 52

Soviets blast Carter speech —Page 53

Bridge	32
Business	6-9
Classified	34-49
Comics	15
Crossword	32
Editorials	4
Entertainment	16-19
Letters	5
Living	24-27
Marine Calendar	53
Medical	26
Provincial Court	29
Religion	20, 21
Sports	10-14

Inter-city buses stalled six hours

A "study session" halted inter-city bus traffic for six hours on Vancouver Island Friday and had some effect on the bus service that uses the B.C. Ferry link between the Island and mainland.

Involved were more than 200 drivers, mechanics and office workers employed by Pacific Coach Lines in Victoria, Nanaimo and Campbell River. They were protesting a lack of progress in negotiations for contracts to replace agreements that expired 13 months ago.

There were also a number of other complaints, including objections to a recommended freeze on wage increases for office workers in Victoria until their counterparts in Vancouver catch up; the contracting out of shop work; and a claim that the seniority system would be seriously altered.

A Victoria spokesman for the Amalgamated Transit Union said the long overdue agreements were partly due to the complications of the merger of Vancouver Island Coach Lines and Pacific Stage Lines to form Pacific Coach Lines.

After the merger, one union, the Canadian Brotherhood of Railway and Transport Workers disappeared in a representation vote. The two main unions involved now at the ATU and Office and Technical Employees' Union.

The main impact on the ferry service was the decision not to man "overload" or extra buses.

The lack of extra buses was believed responsible for the plight of at least one group of foot passengers who arrived at Swartz Bay with no buses to carry them to downtown Victoria. It was understood other transportation arrangements were made for them.

Doctor won't ease snakesitter's pain

PRETORIA (AP) — A South African determined to break the 50-day world snakesitting record pleaded Friday for medication to numb the pain of a puffadder bite but his doctor refused, the South African Press Association said.

Instead, the doctor reportedly urged Austin Stevens to give up his bid for the record and emerge from the snake pit at the Hartebeespoort Dam Park for full treatment.

Stevens, now in his 42nd day in the pit, wants to stick it out. Since he was bitten Thursday when he placed a coffee cup on the floor "without looking first," he has received only an antidote.

According to the doctor, it is too dangerous to administer painkillers that would make Stevens groggy. With 18 boomslangs, puffadders, Egyptian cobras and black mambas as roommates, he has to stay alert.

Libya defuses embassy tiff

WASHINGTON (AP) — Libya agreed Friday to recall four diplomats, ending a confrontation with the United States that had threatened to rupture diplomatic relations between the two countries.

The four Libyans, whom the state department has accused of harassing and intimidating Libyan dissidents, will leave the country Sunday, the two sides said in a joint statement.

The settlement came after FBI agents and police had surrounded the Libyan diplomatic mission.

The Libyans also "confirmed their interest in concluding satisfactory arrangements regarding the documentation of their remaining personnel," said the statement.

The state department had demanded, along with the expulsion of the diplomats, that the remaining Libyans in the mission formally register as diplomats.

Until Friday afternoon, the Libyans had insisted that the four men were students, not diplomats, and therefore not subject to immediate expulsion.

They said Libya had done away with traditional embassies and diplomats and replaced them with people's bureaus run by com-

Page 2—Khadafy

Goods pour into Iran

TEHRAN (Reuter) — Suppliers who are trying to beat the May 17 deadline for European Community sanctions against Iran are putting raw materials and consumer goods into Iran's southern ports faster than customs officials can handle them, shipping sources say. The sources said most of the supplies were consumer goods from western European countries.

2 dead, 9 wounded in running battle

Colonist-Los Angeles Times service

NORCO, Calif. — One law enforcement officer and one suspect were killed and nine other officers were wounded during a running gunbattle that began Friday afternoon with an aborted bank holdup in this community 50 miles east of Los Angeles and was continuing some 90 kilometres away in the rugged mountain terrain.

One suspect was left dead at the bank, while his five companions escaped.

The dead law enforcement officer, who was not immediately identified, was killed as the suspects fled to an area near Mt. Baldy, a snow-capped southern California landmark.

Heavily-armed S.W.A.T. team members from the San Bernardino police department and the San Bernardino County Sheriff's Department were in pursuit of five suspects, reportedly armed with automatic weapons and explosives, who abandoned their stolen getaway vehicle in Cajon Pass.

'High priority' for Island gas probe

Canadian Press

The provincial government, which in recent months has appeared to be backing away from a commitment to build a natural gas pipeline to Vancouver Island, Friday recommitted itself to that 1979 election campaign promise.

Energy Minister Robert McClelland, in a speech to a Victoria Chamber of Commerce energy symposium, said the government will ask the yet-to-be-created B.C. Utilities Commission to place high priority on conducting a public inquiry into all aspects of such a pipeline.

● **Nuclear option not necessary, Hydro's Bonner now says. Page 52**

Legislation to enact the regulatory commission—announced in the ministry's energy policy in February—is expected within the next two or three weeks.

McClelland said specific terms of reference for the public inquiry will be contained in an order-in-council to be published next month.

At least two companies—B.C. Hydro and Westcoast Transmission Co. Ltd.—have previously presented submissions to the government for construction of a natural gas pipeline.

"The potential exists to significantly reduce British Columbia's dependence on petroleum products if this alternate fuel supply were made available," McClelland said.

He said the inquiry would be asked to consider a number of questions, including routes, costs and what subsidy, if any, is required.

"Should a subsidy be necessary, we would expect the federal government would participate inasmuch as a natural gas pipeline to Vancouver Island is a major step towards reducing Canada's dependence on petroleum products."

McClelland's announcement came as a surprise considering comments made in February by Premier Bennett that a pipeline was "not a definite commitment" and would have to be further assessed before any go-ahead could be given.

He also voiced some doubts about the economic wisdom of building a gas pipeline.

OFF PAGE ONE/WEATHER

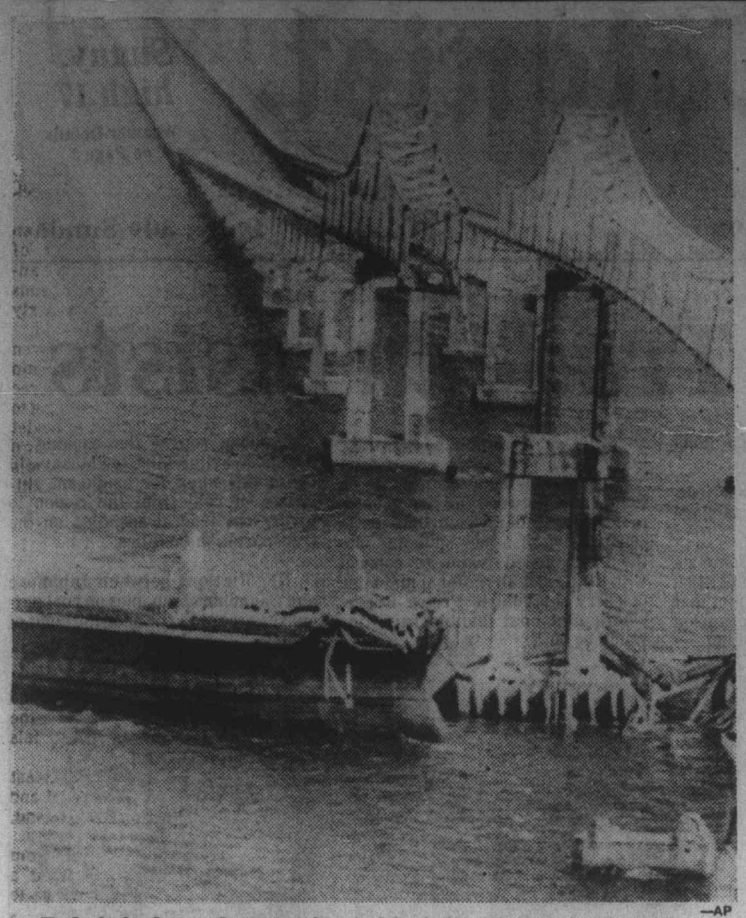

—AP

Debris is draped across bow of freighter below broken span

Span collapses

From Page 1

a.m., but divers had not spotted a second bus.

"We haven't been able to confirm it," he said.

Peter Corsa was driving along the northbound span of the bridge when the 608-foot freighter *Summit Venture* rammed the centre support of the southbound span, dropping an enormous chunk of the bridge into Tampa Bay.

"There was a car dangling off the southbound lane," he said.

That car was driven by Richard Hornbuckle, 60, who said, "Cars and the bus went by me. I was driving very slowly with my flashers on because of the weather conditions. Then I saw the bridge was gone and immediately applied the brakes and skidded within two feet of going in."

Hornbuckle scrambled out of the car to safety, and ran back along the bridge to warn others to stop.

Authorities said the dead included men, women and at least one small child.

The bus had left Chicago on a regular run Wednesday night, due in Miami Friday afternoon.

The empty vessel, which was heading into the harbor to pick up a load of phosphate, was battling 80-knot winds and a driving rain in the same ship channel where the coast guard buoy tender *Blackthorn* was rammed last January by an oil tanker. Twenty-three crewmen on the coast guard vessel died in that collision.

"Winds were as high as 80 knots as a fast-moving squall moved through," said Capt. Marshall Gilbert, group commander for the coast guard in St. Petersburg.

A 200-metre section of the concrete roadway on the interstate-highway bridge fell with a roar into the water along with a 150-metre metal grid over the ship channel. Another 12 metres of the span dangled over the water.

The impact shattered concete pillars and twisted the massive steel gridway of the main span of the bridge and causeway across Tampa Bay that links St. Petersburg to Sarasota-Bradenton.

Al Peters was in a car that stopped 12 metres from the edge of the collapsed span.

"People who weren't going slow went in," Peters said. "We got out of the car and waved to others to stop, but you couldn't see nothing in the blinding rain."

When divers reached the submerged bus, they found an air pocket but no survivors.

The *Summit Venture*, which had a crew of 15, remained afloat and reported no injuries aboard.

This was the third time the bridge has been hit since the *Blackthorn* incident.

Capt. Marshall Gilbert, Coast Guard group commander at St. Petersburg, said the first time a ship's boom was in a raised position as it went under the span and it struck the center metal grating, causing minor damage.

The second incident occured when a vessel trying to get around the *Blackthorn* struck the same span, but on the northern side. Gilbert said that column did not fall Friday.

Gilbert said state road department officials had inspected the Skyway after each of the previous collisions and it had been declared safe.

Andy Capp

From Page 1

Khadafy threat

mittees. They said committee members would not register as diplomats.

Ali el-Houderi, described as chairman of the Libyan people's bureau, said Libya gave in to the U.S. demand "because of our interest in having good relations with the United States."

But only hours earlier in the Libyan capital of Tripoli, strongman Moammar Khadafy threatened to cut off oil supplies to the U.S. and Britain and withdraw all Libyan assets.

In London, British government officials were reported preparing to order several members of the Libyan mission there expelled for improper activities.

In the last two months, five Khadafy opponents have been assassinated in London, Rome and Beirut. Two weeks ago Khadafy declared that Libyan exiles must return to their homeland or otherwise be "doomed wherever they might be."

Italian and British police are investigating whether Khadafy supporters are systematically killing his critics overseas. In the U.S., the FBI is reported to have discovered a "hit list" of two dozen Libyan students whom the Libyan government was trying to force to return home.

The official Libyan news agency JANA quoted Khadafy as saying he was "seriously thinking" of halting oil shipments to the U.S., which obtains 3.5 percent of its oil from Libya, and to Britain, which depends on Libya for less than one per cent of its oil.

Cancer kills teen despite new drug

GLASGOW, Scotland (AP) — Teenage cancer victim Fergal O'Harte, who was being treated with the new drug interferon, has died, health officials disclosed Friday night.

Fergal, 14, was flown to the private Bon Secours hospital two weeks ago from his home at Newtonbutler in Northern Ireland.

Officials gave no details of Fergal's death but he is believed to have died Friday. It was not known whether interferon in any way contributed to his death or merely failed to arrest the cancer.

Earlier this week, the Glasgow physician in charge of Fergal's treatment, Tom McAllister, said the boy had been given a psychological boost by the treatment but it was too early to say if the rare drug was having any effect.

Hospital sources reported the other boy receiving interferon at Bon Secours, a 16-year-old Scottish schoolboy identified only as Daniel, is "doing as well as can be expected."

The weather

May 10, 1980

Mainly sunny. Winds fresh westerly by afternoon. Friday's precipitation: 2.4 mm. Sunshine 8 hours 6 minutes. Recorded high and low at Victoria airport 16 and 8. Today's forecast high and low 17 and 8. Today's sunrise 5:39, sunset 8:41. Moonrise 4:05 a.m., moonset 3:57 p.m. Sunday outlook: sunny.

East coast of Vancouver Island — Mainly sunny. Winds fresh northwesterly by afternoon. Friday's precipitation: 4.4 mm. Recorded high and low at Nanaimo 17 and 8. Forecast high and low 17 and 7. Sunday outlook: sunny.

West coast of Vancouver Island — Mainly sunny. Winds fresh northwesterly by afternoon. Forecast high and low 18 and 5. Sunday outlook: sunny.

North coast of the Mainland — Sunny. Winds fresh northwesterly by afternoon. Forecast high and low 16 and 3. Sunday outlook: increasing cloudiness.

Extended outlook, Monday through Wednesday — Chance of showers Tuesday and Wednesday mainly along the coast. Highs 15 to 20. Lows 5 to 9.

READINGS

	Max.	Min.	Prec.
St. John's	16	0	—
Halifax	10	5	40.6
Fredericton	13	6	—
Charlottetown	11	5	—
Montreal	14	4	4.0
Ottawa	14	5	0.6
Toronto	13	4	—
Thunder Bay	11	4	—
North Bay	8	2	—
Kenora	14	3	—
Winnipeg	18	3	—
Churchill	2	—1	—
The Pas	12	—2	—
Brandon	18	4	—
Regina	19	10	—
Saskatoon	19	2	—
Prince Albert	17	0	—
North Battleford	19	1	—
Swift Current	18	4	—
Medicine Hat	22	4	—
Lethbridge	20	2	—
Calgary	17	1	—
Edmonton	18	1	—
Cranbrook	16	8	—
Castlegar	13	9	16.6
Penticton	13	10	5.0
Vancouver	14	9	0.2
Prince Rupert	15	2	—
Terrace	19	3	0.2
Stewart	21	5	0.8
Port Hardy	17	6	—
Comox	15	8	4.6
Prince George	22	3	—
Williams Lake	16	4	—
Kamloops	19	11	1.0
Dawson City	18	—1	—
Whitehorse	15	—3	—
Fort Nelson	22	7	0.3
Fort St. John	21	6	—
Peace River	21	7	—
Yellowknife	17	7	—
Inuvik	—2	—13	—
Seattle	17	8	—
Spokane	12	7	4.8
Portland	16	10	6.4
San Francisco	15	10	5.1
Los Angeles	18	14	—
Phoenix	32	18	—
Las Vegas	23	17	—
New York	16	9	—
Miami	31	23	—

TIDES FOR MONTH OF MAY

TIDES AT VICTORIA
(Times listed are Pacific Standard Time)

	Time	Ht	Time	Ht	Time	Ht	Time	Ht
	H M	Ft.	H M	Ft.	H M	Ft.	H M	Ft.
10	0550	5.3	1100	6.5	1705	4.1	2355	8.1
11	0635	4.2	1215	6.6	1805	4.7		
12	0020	8.5	0720	3.1	1335	6.8	1855	5.3
13	0055	8.7	0805	2.1	1505	7.0	1950	5.9
14	0135	8.9	0850	1.4	1655	7.2	2030	6.5
15	0200	8.9	0930	0.9	1845	7.5	2120	6.9

TIDES AT SOOKE

	Time	Ht	Time	Ht	Time	Ht	Time	Ht
	H M	Ft.	H M	Ft.	H M	Ft.	H M	Ft.
10	0450	5.2	0945	7.0	1615	3.9	2305	8.5
11	0550	4.1	1125	7.0	1700	4.4	2335	8.9
12	0630	3.1	1240	7.1	1745	4.9		
13	0005	9.3	0715	2.2	1330	7.2	1840	5.4
14	0045	9.6	0800	1.5	1550	7.3	1915	5.9
15	0100	9.7	0850	1.1	1530	7.3	1950	6.2

TIDES AT FULFORD HARBOUR

	Time	Ht	Time	Ht	Time	Ht	Time	Ht
	H M	Ft.	H M	Ft.	H M	Ft.	H M	Ft.
10	0120	10.6	0755	5.3	1330	8.0	1905	4.9
11	0155	10.6	0835	4.2	1445	8.6	2010	5.6
12	0225	10.6	0905	3.1	1605	9.3	2105	6.4
13	0245	10.6	0955	2.1	1705	9.9	2155	7.0
14	0320	10.5	1030	1.4	1800	10.4	2245	7.6
15	0355	10.4	1105	0.9	1855	10.7	2355	8.1

FOR MOTHER! A GIFT OF FLOWERS!
HANGING BASKETS from 9.99
FUCHSIAS ..... from 69¢
AZALEAS 13.99
BEDDING PLANTS per basket 89¢
10 baskets 8.00
See our new shipment of SUMMER BLOOMING HEATHERS .....ea. 2.69
GERANIUMS .ea. 1.79
Seedling GERANIUMS ea. 99¢
VEGETABLE PLANTS .....per basket 89¢
TOMATOES from 49¢ ea.
FOR THE TOWN GARDEN VISIT 337 COOK ST. Open Tuesday through Sunday 10-5
Elk Lake Garden Centre
5450 PAT BAY HIGHWAY — Just Beside Elk Lake
LISTEN TO GOOD ADVICE FROM HARRY HURN
SAT. and SUN. 8:41-11:26 a.m., 1:45-3:36 p.m. on CFAX

SEMINAR
APARTMENT PROPERTIES AS PROFITABLE INVESTMENTS

Balmoral Properties Corporation, a specialist in the acquisition, management and profitable resale of apartment properties, each on a joint-venture basis, invites you to attend an educational seminar in Victoria on:

"APARTMENTS AS INVESTMENTS"

SOME OF THE TOPICS THAT WILL BE DISCUSSED:
- INVESTMENT REAL ESTATE IN B.C.
- WHY APARTMENTS AS INVESTMENT VEHICLES
- RISKS VERSUS REWARDS
- SHORT TERM VERSUS LONG TERM OWNERSHIP
- A JOINT VENTURE VERSUS A SYNDICATION
- MAXIMIZING PROFITS ON THE PURCHASE
- MANAGEMENT AND RESALE OF APARTMENT PROPERTIES

"THE KEYS TO PROFITS"

1. THE LOCATION
2. THE PHYSICAL BUILDING
3. THE LEVERAGE, FINANCING AND TERMS
4. THE INCOME AND EXPENSE
5. A CASH FLOW ANALYSIS
6. THE RESERVE FUND
7. THE POTENTIAL CAPITAL GAINS/SHORT TERM AND LONG TERM
8. APARTMENT MANAGEMENT AND MAINTENANCE
9. THE RESALE

We have two seminars planned for Victoria — one on the evening of Wednesday, May 28, and the other on Thursday, May 29. There is a $25.00 fee per person for the seminar with attendance limited.

Seating by reservation only. To confirm your seat, please complete the attached form.

To:
BALMORAL PROPERTIES CORPORATION
#1004-750 West Pender Street,
Vancouver, B.C. V6C 2T8
689-2617

Please reserve ..... seat(s)
I understand you will phone to confirm my seat.
Enclosed please find ..... ($25.00 per person)
NAME(s): .....
ADDRESS: .....
CITY: .....
TELEPHONE: .....
OCCUPATION: .....

Feed your Lawn the Best!
C-I-L
GOLFGREEN LAWN FOOD
18-6-9
Available at better Garden Centre Outlets
Woolco Dept. Stores
Elk Lake Garden Centre
Cedar Hill Nursery
Eaton's Stores
Dinter Nursery — Duncan
CIL Golfgreen Lawn Food 18-6-9
Distributed by GREENLEAF GARDEN SUPPLIES
VICTORIA, B.C. 384-0578

OUR NEW DATSUN 310 40 MPG (Equivalent to 7.1 ℓ per 100 km)*
OUR NEW DATSUN 510 34 MPG (Equivalent to 8.3 ℓ per 100 km)*

What on earth are you waiting for?

Take a close look at front-wheel drive cars. Where do you get front-wheel drive interior comfort and gas efficiency? The Datsun 310 4-speed, is gas rated better than 94% of cars sold in Canada.*

Get value for your purchase dollar right down to the last penny.

Or maybe you're looking for gas economy in a roomy 2 litre sedan handsomely designed for the growing family? What you want is the dashing yet practical Datsun 510 – peppy and gas efficient. Tough too. It was Datsun 510's that won the triple crown at the East African Safari Rally in 1979.

If you're looking for a 4 door hatchback, you have a challenging choice. The classy FWD Datsun 310's or the roomy, racy Datsun 510. And both know how to stretch your purchase dollar.

See your Datsun dealer today. What on earth are you waiting for?

THIS IS OUR YEAR

THERE'S MORE FUTURE IN A DATSUN
210-310-510-TRUCK-200SX-280ZX

*Source: According to Transport Canada Fuel Consumption Guide Ed. 1 for a 1980 Datsun 310 4-speed and a 1980 Datsun 510 4-speed. Mathematical conversion to M.P.G. Actual consumption will vary.

Your Victoria Datsun Dealers. The future starts here...

S & H Datsun Centre
Fort and Foul Bay,
Victoria
592-2471

Dealer licence number 5059

S & H Datsun Centre
800 Block Yates St.,
Victoria
381-5222

Pope meets king as crowd cheers

KUMASI, Ghana (UPI) — A screaming, drum-beating throng estimated at one million people greeted Pope John Paul in the equatorial jungle on Friday in the most tumultuous welcome yet of the pontiff's pilgrimage to Africa.

The pope met the king of a legendary nation of Ashanti warriors in the rain forest following a historic encounter in Accra between the pope and the new Anglican Archibishop of Canterbury, Robert Runcie.

The pope took a 45-minute flight over 180 miles of West African rain forest to Kumasi, seat of the once powerful Ashanti empire.

John Paul was greeted by Ashanti King Otunfo Opuku Wave beneath a silver, gold and red velvet canopy erected on the field of the Kumasi sports stadium where he held an open air mass for 50,000 people.

The king wore a red, green, gold and blue striped sarong, leather thong sandals and a black cap with gold medallions. He was accompanied by the chiefs of the entire Ashanti nation, each carrying a gilded staff with a carved animal on top and escorted by a band of flute and drum players.

Family members in the chieftain's retinue were festooned with gold representations of fish, eagles and serpents.

The pontiff greeted the king briefly in English as Ashanti drummers pounded out an incessant beat, counterpointed by the clanging of brass cymbals and bells.

The 61-year-old king is a baptized Anglican and has practised his religion since he was five. His Ashanti tribe was powerful from the 15th to the 19th centuries and gained fame in the Western world between 1826 and 1900 by fighting to the British to a standstill, leaving the colonists confined to a narrow strip of coastline.

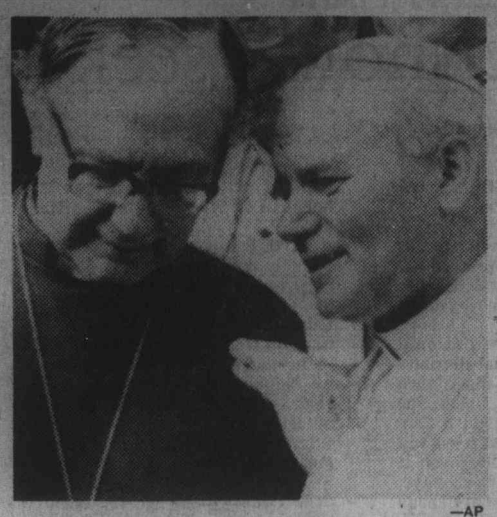

—AP

Archbishop, pope exchange views

Church heads talk unity

ACCRA, GHANA (AP) — Pope John Paul and the new Archbishop of Canterbury, Most. Rev. Robert Runcie, held a "joyful and moving" meeting Friday in another step toward closer relations between their churches after four centuries of division.

"The time is too short and the need too pressing to waste Christian energy pursuing old rivalries," the two religious leaders said in a joint statement after their meeting.

They described the meeting as a "joyful and moving occasion," adding that the "talents and resources of all the churches must be shared if Christ is to be seen and heard effectively."

The pope, in the fourth stop on a tour of six African countries, and the archbishop, in Africa to inaugurate a new diocese in Zaire, arranged the meeting when they learned their paths would cross in Ghanna, officials said. It was the first meeting between the two men.

Runcie called on John Paul at the residence of the Roman Catholic archbishop of Accra.

"It seems providential that our first meeting was not in Rome, not in the spotlight with all the protocol, but as two people visiting Christian congregations in a pastoral way," he added.

The pope is spiritual leader of 700 million Roman Catholics worldwide, including one million in Ghana. Runcie is spiritual leader of 65 million Anglicans around the world.

In 1534, King Henry VIII of England broke with the Roman Catholic church over its refusal to grand him permission to divorce his wife Katharine and he became head of the Church of England.

The three most recent archbishops of Canterbury met with the popes of their time at the Vatican. But Runcie, enthroned as primate of the Church of England on March 25, has said he and John Paul wanted to break away from the formalities required for meetings on their home ground.

Soviets bombard Afghan villages

ISLAMABAD, Pakistan (UPI) — A major Soviet offensive in eastern Afghanistan supported by jet fighters and helicopter gunships destroyed several villages and killed more than 1,000 civilians, a rebel spokesman said Friday.

Another Afghan rebel leader reported pitched battles between his forces and Soviet armored columns which left at least 210 Russian soldiers dead.

There was no independent verification of the rebel claims.

The air attacks took place Tuesday, according to the commander of rebel forces in Ghazni province, Habiibur Rehman, who arrived Friday in Peshawar, Pakistan, bordering Afghanistan, where the Hizbe Islami rebel organization is based.

At least 1,000 villagers died in Ghazni province alone, the commander said, after the Soviets launched a major offensive using tanks, cannons, helicopter gunships and jet attacks against villages supporting the Moslem rebels.

The commander said the rebel forces could only retrieve 400 bodies of civilians after the attack and were not able to pull out the others.

In another report of a Soviet air attack, 48 villagers died in one village and 30 in another hamlet on Tuesday when Soviet jets bombed Surkhrod and Khogiani districts in Nangarhar province, a rebel spokesman said.

The Islamic Alliance for the Liberation of Afghanistan reported Friday that two Soviet jet fighters followed by 32 helicopter gunships arrived in Baharak county of northeastern Badakhshan province a week ago.

The gunships landed an unspecified number of troops armed with cannons, heavy machineguns and mortars, the five-party alliance spokesman said.

Fighting lasted for seven hours, with each gunship strafing the country three times and some stopping to gather the bodies of Soviet troops, the spokesman said. He said six rebels were killed in the hostilities.

Nations rallying to rescue Cubans

SAN JOSE, Costa Rica (UPI) — U.S., British and Costa Rican delegates will go to Cuba to negotiate for the release of any people wanting to leave the island, officials at an international conference said Friday.

In addition, eight nations promised to accept at least 3,500 Cubans and other countries pledged financial and logistical aid to evacuate them from the Caribbean island, which has been ruled by Fidel Castro since 1959.

The announcement came after representatives from 22 countries and five world organizations finished a two-day conference in San Jose called by Costa Rica to work out a solution to the Cuban refugee crisis.

The U.S. delegates at the conference were assistant secretary of state for Latin American affairs William Bowdler and Frank Loy, deputy U.S. coordinator for refugee affairs and director of the bureau for refugee programs.

Leftists seize 24 churches

SAN SALVADOR (AP) — Leftist militants have occupied 24 Roman Catholic churches in El Salvador and authorities warned Friday of another outbreak of violence in this troubled Central American country.

A police official said small groups of leftists have been seizing the churches since Wednesday. "We know they're preparing something, but we're preparing for all emergencies," he said.

A source in the Popular Revolutionary Bloc, considered the largest of nine militant organizations seeking a Marxist government, said the churches were being occupied in preparation for a giant demonstration "within the next few days" to commemorate the killing of more than 30 people May 8, 1979, when police opened fire on a San Salvador crowd.

In another development, government sources said nine military officers and six civilians were arrested Thursday in a crackdown on an alleged rightist conspiracy to overthrow the ruling civilian-military junta. The sources said five of the officers were released Friday for lack of evidence.

Tour bus robbed in Sicily

PALERMO, Sicily (AP) — Masked bandits held up a tour bus on Friday and took $10,000 in money and jewelry from the 50 French, British and Belgian tourists aboard, police said.

It is the second such holdup in three days and authorities fear it might harm the lucrative tourist business on this Italian island.

Police said a car bumped into the bus on a curve along a country road and then stopped in front of it. The Italian driver of the bus, taking vacationers to ancient Greek temples near Agrigento on the southern coast, and a tour guide stepped out to check the damage.

Five gunmen, who police said apparently had been following the bus in another car, rushed aboard the bus.

Woolco

CORRECTION NOTICE

In the Mother's Day Flyer in Tuesday's Times and Wednesday's Colonist please note that the following items are not available due to Manufacturer's failure to ship:

Page #5 — item E Junior Belted Pant at 22.95

Page #12 — item D Slim-Profile Bath Scale at 15.88 — item E Family-Size Upright Hamper at 25.95

Another error occurred on Page #14 — item **#A 4 Litre Decanter** reads Reg. 42.99 Sale Priced at 24.99 and should read Reg. 54.99 Sale 32.99

Item #L. 4 Litre Decanter reads Reg. 54.99 Sale 32.99 and should read Reg. 42.99 Sale 24.99

In the Record Ad in Wednesday's Colonist and Times the following stock is not available:

Johnny Cash — I Walk the Line 8-Track

Willie Nelson — Willie Nelson & Friends — 8-Track

The Statler Bros. — Then & Now 8-Track

Ray Conniff — I'd Like to Teach the World to Sing L.P.

Mickey Gilley — The Songs We Made Love To L.P.

Mel Tillis — Live at Houston L.P.

We apologize for any inconvenience these errors or omissions may have caused!

Woolco DEPARTMENT STORES

A good choice and a good deal for all Canadians!

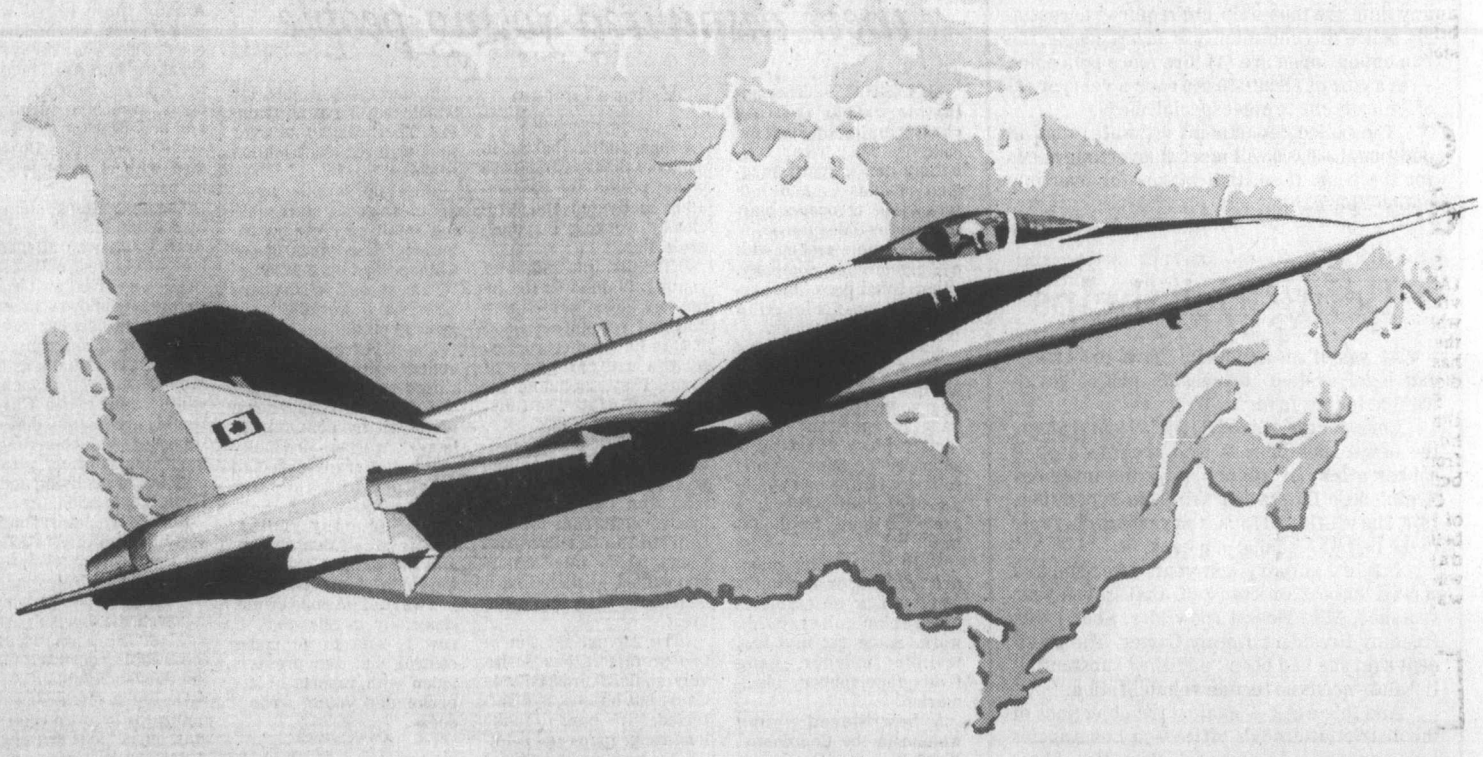

The CF-18, a good choice and a good deal for all Canadians!

The Government of Canada has chosen the best fighter aircraft for our defence needs—the CF-18. And this choice offers all of us important economic advantages for today and for the future.

A good deal for our security. The CF-18 is tough, modern and reliable. It is adaptable. Because of its superior technology, its versatile design, and its wide range of military capabilities, it will accommodate new technologies and continue to respond to changing defence needs. These lasting advantages make it the choice for Canada.

A good deal for our economy. In choosing the CF-18, Canada has successfully negotiated an agreement that will bring great benefits to our businesses and industries. We're getting far more than 137 fighters. The binding agreement with McDonnell-Douglas calls for new investments and purchases for manufacturers in many sectors, marketing assistance for exporters and transfer of new technologies to Canada. It means growth. In all, over $3 billion in contracts will be awarded to businesses across Canada in the next fifteen years, and that will create thousands of new jobs.

A good deal for our businesses. The CF-18 contract creates unusual and challenging business opportunities right across the country. A great number of Canadian businesses and industries, large and small, will participate in the wide range of projects generated by the McDonnell-Douglas contract.

Now, it's up to you to meet the challenge. Take full advantage of these opportunities. Canadians are depending on YOUR initiative and dynamism. All Canadians can share in the rewards.

It's a good deal! If you want to know more about the opportunities that exist for your business, contact your Government of Canada Business Information Centre. (In Vancouver, (604) 666-2014 (Also Yukon). Elsewhere in British Columbia, ask your operator for Zenith 0-3200.)

Government of Canada | Gouvernement du Canada

Canada

The Daily Colonist.

1858 1980

Published every morning except Monday by The Colonist Publishers at 2621 Douglas Street, Victoria, B.C., V8W 2N4, a division of F. P. Newspapers Ltd. Second class mail registration number 0516. All undelivered copies or any notices respecting changes of address are to be sent to the above address. Member Audit Bureau of Circulation.

RICHARD BOWER
PUBLISHER AND EDITOR-IN-CHIEF

DON VIPOND
ASSOCIATE EDITOR

FRED BARNES
MANAGING EDITOR

SATURDAY, MAY 10, 1980

Saanich police and overtime

In the spring many a young man's fancy lightly turns to — beer on the beach these days. So Saanich has been plagued with hordes of young people holding loud, sometimes rowdy and destructive beach parties.

Special beach patrols by police will likely bring the situation within acceptable limits again. But Mayor Mel Couvelier has suggested that a rigid labor contract is hampering the efficient deployment of police.

"We have to carry this message to the police association, make them see changes must be made in shift schedules to ensure more men are on duty Friday and Saturday," said the mayor. "It's self-serving for officers to be prepared to work overtime and not be prepared to change their shifts to accommodate department needs."

That's a serious charge. The issue should interest every Saanich ratepayer because apart from the question of public safety, the police budget will top $4 million this year.

A look at how the work of the police department is organized suggests the mayor's criticism is not justified.

The men work 12-hour shifts. They are organized into four similar platoons of about 15 officers and a civilian radio dispatcher. A platoon will work the 7 a.m. to 7 p.m. shift for two days, then the 7 p.m. to 7 a.m. shift for two days, the have four days off, then repeat that cycle.

That shift organization is part of the contract. There is also provision in the contract for changing a man's work hours on giving 24 hours notice — but obviously many changes will leave some platoons short-handed and generate chaos in rescheduling time off.

What happens then if a special need arises — like beach parties on Friday and Saturday nights involving scores or even hundreds of young people, some of them punks? A police beach patrol has to be big enough to do the job or it will do more harm than good. The Saanich patrols, augmented by auxiliaries, are about 15, the size of a full platoon.

Assuming that the 15 officers on duty at any time are the minimum required to routinely police this community of 76,000 people, the two options open are (1) hire more policemen — at a cost of about $30,000 each a year, or (2) offer overtime to meet special needs.

The police department estimates that an additional $30,000 will meet all overtime needs for the year. If so, that makes the overtime option a bargain.

Being rich helps

Ah yes, it's a wonderful thing, the American legal system, dispensing justice to all without fear or favor.

Consider the case of Patricia Hearst Shaw, the newspaper heiress who became a bank robber after her abduction by the infamous Symbionese Liberation Army. In September, 1976, she was jailed for seven years for her role in the 1974 SLA holdup of a bank.

But in February last year, after she had served only 22 months of that seven-year sentence, Miss Hearst (now Mrs. Shaw) was freed by President Jimmy Carter. The president said she had been "punished substantially" and "needs no further rehabilitation."

And this week — against the objections of the district attorney's office — a Los Angeles judge announced he was releasing Mrs. Shaw from probation two years early.

In tangles with U.S. law, it helps to have a rich and powerful daddy. We hope the lesson isn't lost on this young woman, who once pledged to join her abductors "in the fight against the fascist insects that prey on the lives of the people," and who criticized her parents for being a part of the American "business establishment."

Don't knock the system, Patricia, you never know when you might need it.

COMMENT/BACKGROUND

We should seek harmony, not unity

Paul de Groot
Colonist staff writer

English Canadians are putting on a most impressive demonstration in favor of national unity as the date for the Quebec referendum draws near.

I have a simple question.

Why?

I can't accept "let's keep this country together," or "we need national unity" as answers, because they just beg the question: why do we want national unity?

The reason we want national unity, I submit, is not that dis-unity presents some terrible danger, such as invasion by the Soviet Union. The reason is instead that English Canada's dearest myths about itself will be utterly and finally destroyed if Quebec votes "oui" for sovereignty.

The myth is the belief that Canada is a place where people will always, and I stress always, find a way to work together; a country of compromise, of tolerance for other beliefs, of the "radical middle."

English Canadians accept as an article of faith that unity with Quebec is simply a matter of finding the right formula. If you put two reasonably rational Canadians in a room, the thinking goes, they will be able to overcome barriers such as language and culture and reach an understanding.

I do not want to suggest that Canadians are intolerant or uncompromising. Far from it. But I am suggesting that it is not always possible to compromise, that sometimes the parties will part, even amicably, because of "irreconcilable differences."

Myth can only carry one so far. Sooner or later, reality rears its ugly head, and the myth is challenged. That is the case in Canada today, as this nation approaches the limits of reasonable compromise.

Instead of realistic self-appraisal, we indulge in breast-beating, sackcloth and ashes, wailing and gnashing of teeth in the name of national unity. It is primarily a testimony to the emotional nature of the controversy.

All we know is that a win for the "oui" side will plunge the country into some dire, unforeseen struggle (unforeseen because English Canada, secure in its myth, prefers not to look), which will be most un-Canadian.

Let me suggest two things. One, what English Canadians should be seeking is harmony, rather than unity. Two, a "oui" vote can promote that goal as well as, or better than, a "non."

The distinction between harmony and unity is an important one. It is quite possible to have unity without harmony, and Canada is an excellent example. One color on a world map, within its own borders it consists of two nations separated by language, culture, geography, history, law and religion, to name a few. As long as both sides are content with this uneasy alliance, the differences can be, and have been, papered over. But if one side concludes that its own interests or identity are threatened by the compromises it must make to keep up the charade, paper will not hold it in check, no matter how fervently we believe it.

Let me illustrate the limits of the Canadian mythology. There is a border which separates English Canadians from another people who speak the same language, have a common social structure, and have by and large an identical culture. The border itself is an artificial one, with little relationship to geography. It is, of course, the border between Canada and the United States.

Few Canadians think seriously about union with the United States. But we think seriously about union between English and French Canada. Yet the differences between Anglophone Canadians and Americans are almost indistinguishable when compared with the gulf between French and English Canada. (Let me state, categorically here that I do not favor the union of Canada or any part of Canada with the United States.)

The cosy relationship between English Canada and the U.S. is a good example, on the other hand, of harmony without unity. We read more American than Canadian magazines and books, watch more American television shows and movies, listen to more American records, join more American labor unions, and work to a great extent for American business. Some complain. Few do anything significant about it. Most of us, in fact, appear to enjoy it.

It is unlikely that the relationship between a separate Canada and Quebec would be quite so cosy, at least culturally. It certainly is not so in a unified Canada.

If English Canadians really want harmony between themselves and French Canadians they will do the following: they will sit quietly while Quebec decides where it wants to go, and if Quebec decides that it wants sovereignty-association, English Canada will negotiate sovereignty-association.

Negotiating sovereignty will not be easy, but it is probably easier than negotiating unity.

Furthermore, once Quebec's sovereignty is clear, the emphasis will shift to association, on what binds us together, rather than what separates us.

The result of this exercise might be two nations rather than one. But they will be two nations freed from artificial compromise to pursue their own interests as best they can within realistic limits. Such pursuit will undoubtedly include co-operation between Canada and Quebec.

That is the Canadian way.

Worried Chinese try to inspire their dispirited young people

Victoria Graham

SHANGHAI — They sit idly in cafes, swilling champagne or smoking desolately. They wear bell-bottom pants, sport smuggled sunglasses and tote fancy tape recorders blaring live-for-today music.

Some amble around with pet pigeons for company. Others read books that reveal a non-proletarian world of complications.

Many children of China in their teens and 20s are aimless in a society where everyone is supposed to have an aim; selfish in a society where everyone is supposed to think beyond self; live for the moment in a society where everyone is supposed to live for the future.

More concretely, many are jobless, marginally employed or miserable in menial or countryside work. Some get into real trouble: murder, gang fights, rape, robbery, black market.

A bewildered young woman in the Communist Youth League, the cream of youth, wrote plaintively to her newspaper, "My existence is so short of vitality that I have become dispirited, not knowing what to do. . .

Her letter, which appeared in Shanghai's leading newspaper, *Wen Hui Bao*, struck a chord for millions of young Chinese, aroused the concern of propagandists and launched a national press forum for doubting youth.

Propagandists hasten to point out that most Chinese young people are passionately motivated and ferociously working for modernization.

Officially, the plight of youth is blamed on the tumultous great proletarian cultural revolution from 1966 to 1976 and corruption by the radical Gang of Four. They, including the widow of Mao Tse-tung, were arrested in 1976.

During that period, politics, not work or education, was the sole measure of man. But today, the tide has turned from revolution to modernization. China needs intellectuals and skilled workers, but a generation of them is missing.

The 25-year-old son of two professors has positively radiant prospects in China but he, too, is disaffected: "It's hard to make long-range plans and pointless because you don't have much control over where you go or what you do. I probably will be assigned a job I don't want. My future isn't my own."

What he wants, he says, is a good education and a good job — nothing too difficult — that will earn him money and respect.

The national *China Youth News* said recently too many young people "are sighing over chances lost during the cultural revolution, depressed in jobs for which they have no training. They despair of ever making a real contribution to China."

Cheer up, says the press. Set clear goals, start making small concrete contributions. Remember, one of China's leading mathematicians studied in his spare time while working as a grocery clerk."

The upper age limit for college enrolment has been raised to 30 to help youth whose studies were disrupted by political upheaval. Workers gradually are being transferred to jobs for which they are better suited.

But for many youths, that is small consolation, and the darkest aspect of the youthful malaise shows in a wave of juvenile crime, especially in Shanghai. It now is said to be under control, but the press is laden with reports of apprehended young wrongdoers.

American Press

There will be more Hebrons in Zionist—Arab conflict

Joseph Harsch

WASHINGTON — Eight days ago a group of about 100 young Jews from the Jewish settlement of Kiryat Arba came into the nearby Arab city of Hebron, visited the great central structure which is believed by both Muslims and Jews to contain the remains of their mutual tribal ancestors Abraham, Issac, Jacob and their wives, and headed toward the section of the city which had been the Jewish quarter before 1929.

Along the route several Arabs opened fire from rooftops on the column, killing six and wounding 17. Among those killed was Elia Hazeev, who had been convicted a year before of breaking into Arab houses in Hebron, beating residents, smashing furniture and ordering the Arabs to leave Hebron. Elia Hazeev died with eight bullets in his back.

The Arab attack followed by one day the killing of an Arab youth who allegedly had attempted to take a rifle away from an Israeli soldier. It followed mounting tension between Arabs and Jews throughout the occupied West Bank as the May 26 date approaches when, under the Camp David agreements, there is supposed to be an arrangement for political autonomy for Arabs living under Israeli occupation.

Hebron was a predominantly Jewish city in Biblical times. Most Jews were driven out of Palestine in the great dispersal which followed the Jewish revolt against the Romans and the resulting destruction of the Jewish Kingdom in 73 A.D. But a small Jewish community managed to stay on in Hebron (others survived in Jerusalem, Tiberias and Safed) right down to 1929.

In 1929 Arabs rioted all over Palestine against the rising tide of Jewish immigration which had followed after the First World War with the "Balfour Declaration" which committed Britain, the mandatory power, to the concept of a Jewish homeland "in" Palestine. There had been an estimated 90,000 Jews in all Palestine at the end of the war in 1918. By 1929 the number had grown to 150,000. The rate of Jewish immigration was rising. Arabs, then numbering 590,000, feared they might become a minority in what they regarded as their country.

Trouble spread all over Palestine. British troops were rushed in from Egypt and as far away as Malta. The situation was brought more or less "under control," but in the process the Jewish community in Hebron virtually had been wiped out. Some 70 had been killed, the survivors fled. Hebron became a totally Arab city and has so remained to these times.

The attempt of the Jews to regain a position in Hebron dates from 1968 when a Jewish settlement was started on a hill just outside Hebron around an Israeli military post. There has been trouble ever since between Jews in that settlement and the Arabs in Hebron. The settlement itself, known now as Kiryat Arba, is one of the largest and most modern of all such settlements in Arab territory. It is a large, gray, masonry structure which looms above Hebron like some medieval fortress.

Beginning, then, in 1968, Jews from Kiryat Arba have been trying to re-establish a Jewish position inside Hebron itself. The government of Israel has forbidden such attempts. It still, in theory, disapproves. But the zealous settlers at Kiryat Arba are difficult to discourage.

They are members of the Gush Emunim sect which is led by Rabbi Moshe Levinger. Levinger believes the Arabs should be driven out of what he calls Judea and Samaria, and the lands and cities cleared for Jews.

Both Arab and Jewish communities sense, correctly, that a moment of decision is at hand. If the negotiations going on now under provision of the Camp David accords actually do bring bona fide autonomy to the Arabs of the West Bank, and other occupied territory, then the more fanatical Zionists will have lost.

But if the Israelis can make headway, can force their own government to back them in places like Hebron, can prevent any real autonomy for Arabs — then Zionism will be triumphant, and there will be still more Arab refugees outside Palestine, and sooner or later more wars.

Every bullet fired in these troubles is fired, and every Arab or Jew killed is killed, in a grim struggle for control of the occupied lands of Palestine. Are the Jews to have all of Palestine for their "homeland," or must they be satisfied to share it with the Arabs?

This is a war between the more extreme Zionists (many Israelis want no part of it) and the Arabs. Hebron is one battlefield in that war. It is tying down an increasing proportion of the Israeli army. The PLO claims responsibility for the May 2 attack at Hebron. There will be many more such fights until this war is settled, one way or the other.

(c) Christian Science Monitor

The British bobby gets a boost

Rodney Pinder

LONDON — The stunning and swift conclusion to the six-day siege at the Iranian Embassy in London earlier this week gave British police a much-needed morale boost.

Domestic and international praise was heaped on the force following the successful raid by military commandos that freed unharmed nearly all of the Arab gunmen's captives.

Saturation media coverage featured the traditional qualities of the British constable — coolness, patience and discipline — all of it in stark contrast to much of the publicity the police received in recent months.

The British Bobby, from his brightly-polished boots to his high helmet for so long an upright symbol of the impartial administration of justice, had come under attack as never before.

Minority pressure groups, members of Parliament and local councils and the media highlighted complaints against him of political and racial bias, corruption and violence.

The police, unused to such criticism, responded by speaking out to such an extent that they invited counter-charges of abandoning their traditional independence to enter the political arena on the side of the hardline right.

Manchester Chief Constable James Anderton, one of the most outspoken of Britain's police chiefs, complained before a magistrates' meeting recently of "a simple, insidiously dangerous and damaging campaign against the police, backed to some extent by a so-called free press and aided and abetted by fools who seem to care little for the security of the state and the future of this country."

Public controversy over the role and actions of Britain's police has been centred on four major areas: Deaths in police custody; alleged corruption in Scotland Yard, London's police force; relations between police and racial minority groups and alleged shortcomings of police in handling complaints by members of the public.

There was widespread surprise when it was learned recently that 245 people died in police custody in the period from 1969 to 1979.

There has been public disquiet that an official investigation into London police corruption, set up in 1977 employing 80 police officers from provincial forces, has so far resulted in only four officers being charged.

Complaints against the police by members of the public, ranging from assault to perjury and theft, increased to 28,000 in 1978 from 10,000 in 1969.

However, in spite of the strains, public sentiment in Britain toward the bobbies remains high.

A recent public opinion poll reported that policemen ranked second only to doctors in public esteem for honesty and ethical standards, easily outstripping lawyers and members of Parliament.

Reuter

SCOOPS

by Doug Sneyd

GORDE HUNTER

one man's opinion

The emotional approach is being used almost exclusively by both sides in Quebec's referendum debate. Cold, hard logic has been almost ignored. Fever pitches of nationalism have been reached by those wishing to keep Quebec a full partner in Confederation and by separatists intent on making Quebec a nation on its own.

Western sympathizers for the Claude Ryan stand have gone to great lengths to show their colors. A very large petition was signed and sent to Quebec, ostensibly to show our Quebec brethren we do indeed want them to stick and stay the united way. Only one thing wrong about the whole pitch—seems that nobody in Quebec really cared and from what I can gather, the petition still hasn't been delivered to anyone in real power. At the same time, the French-language dailies in Quebec, completely ignored Western Canada's attempt at better relations—the story, if it made any of these newspapers, was buried in the bowels along with the obits.

This would seem to be the fate of any move on the part of Western Canadians to introduce their hopes and thinkings into the referendum discussion. Some Vancouver radio stations have been conducting open line polls with the idea of sending along a tape of the good parts to Quebec so the citizens there can actually hear what we have to say on the subject. Again, however, there seems to be a rather giant apathy in Quebec—they're not really interested in what we think.

AND REALLY, who can blame them? They see it as their business, not ours. They are not considering they might be wrecking Canada, but rather, they might be building a whole new wonderful country and life for themselves.

Quite frankly, I think our so-called positive approach has been an abject failure. A more honest approach would have been to lay it right on the line—to tell Quebecers just what they would be **LOSING** by leaving the bosom of Confederation, not what they might possibly be gaining.

Charles Lapointe, the minister for small business in the federal government, has, I think, taken the honest approach by pointing out to Quebecers, in a speech in the House of Commons, just how good they've had it as a full partner in Canada. Again and again he refuted the Parti Quebecois contention that Quebec has been the poor relation. I give you the important points.

Quebec has been guaranteed federal protection of its textile and clothing industry through import quotas. Same for the Quebec leather and footwear industry which produces 50 per cent of all footwear and leather goods in Canada, of which 57 per cent are sold in other Canadian provinces. Without the rest of Canada, Lapointe told Quebecers they would be in trouble in these industries inasmuch as Canadians could purchase the same items manufactured in Korea and Hong Kong for a much better price.

LAPOINTE ADDED some other meaningful monetary statistics. Like the fact that during the past 18 years, the Canadian government has given up $625 million in grants and subsidies to the shipbuilding industry and of that amount, Quebec got $223 million or 36 per cent of the whole pie. Last year naval repairs and alterations amounted to $38.1 million in all of Canada, with $32.2 million of that going to Quebec—a cool 84 per cent. Poor cousin hell, I'll bet the B.C. shipbuilding industry wishes it was so poor.

Lapointe mentioned the highly-subsidized aeronautical industry in Quebec — and 46 per cent of the total Canadian aeronautical industry is in Quebec. He laid on them the fact Quebec's agricultural total is but 6 per cent of the Canadian total and yet 13 per cent of all employees of the federal Department of Agriculture are stationed in Quebec.

Check the dairy industry. In 1977-78, Quebec dairy producers received direct federal subsidies totalling $238 million—52 per cent of the Canadian total. That same year, the Canadian International Development Agency bought a total of 53.4 million tons of butter and 236 million tons of powdered milk in Canada. Of these purchases, 95 per cent of the butter and 84 per cent of the powdered milk came from Quebec.

Lapointe could probably have gone on reciting the subsidy litany to Quebec for hours, but I think he made the proper point—Quebec has been given **AT LEAST** a fair share of the subsidy and the pork barrel leavings. And Quebecers should be reminded, every damned day prior to this referendum, that the above baksheesh would come to a grinding halt if they should opt out.

It is absolutely no use telling them how much we love them (they wouldn't believe it even if it happened to be true,) how much we need them and how they in turn need us. The bare facts would serve the cause better. They'd be in pretty sick financial condition without Canada backing them every inch of the way.

Punch

© 1980 Punch Publs. Ltd. Dist. L.A. Times Synd.

"It must be spring. The divorce petitions are pouring in."

CAPITAL TALK

By DOUG SMALL

Colonist-FP News Service

OTTAWA — Joe Clark opened a special Tory strategy session Friday in the quiet seclusion of a large, log lodge down the Ottawa River at Montebello, Que.

With him, as we've reported earlier, are 30 or so of his most loyal supporters, everyone from his closest aides and former cabinet ministers to his wife Maureen McTeer.

Of those invited, there are only two or three who might be identified as Tories who consider Clark's leadership as questionable as the majority of Canadian voters.

Chief among these is party president Robert Coates, a man whom Clark loyalists suspect may have winked when, in a recent CTV television interview on the subject of the party leadership, said: "I don't mind Joe Clark staying."

Now Coates has done nothing overt that might suggest he's after Clark's hide.

And Clark insists he feels "absolutely confident, as I lay my plans, that I can look forward and don't have to be looking back over my back."

Still, there are hints that relations between the two are somewhat more adversarial than one might assume of a party's leader and its president.

And with this in mind, we couldn't help thinking the strategy meeting Friday and today presented the two with an ideal forum for threshing things out.

Alas, it was not to be.

Coates boarded an airplane for a two-week trip around the world Thursday night, 24 hours before the log lodge gathering got underway.

•

Incidentally, the two major stops on the trip Coates is taking are Iraq and Korea.

Can it be said he's leaving his party to Iraq and ruin?

Or has he too much Seoul?

•

Speaking of Tory souls, John Diefenbaker, you'll recall, had about the same regard for the Maple Leaf flag as he had for the man who gave it to the country—his old Liberal foe Lester Pearson.

If he'd had his way, it wouldn't have been draped over his coffin at his state funeral. He only agreed because it was official, and on condition that it be no more in evidence than the old Red Ensign.

Anyway, it hardly needs be said that Diefenbaker refused to have anything to do with the customary MPs' practice of distributing a yearly allotment of Maple Leaf flags back home in the riding.

As Diefenbaker's NDP successor Stan Hovdebo is finding, this created something of a flag shortage in the Prince Albert constituency.

Hovdebo has already handed out 50 of his annual quota of 75 three-by-six foot flags, and says there's a heavy demand for more.

"The Pearson pennant," as Dief always called it, has finally made it to PA.

•

When we last checked, Joe Clark's one-time talent agent Jean Pigott had yet to decide what she'd do in the wake of her election defeat in Ottawa-Centre.

Quipped she, a former baker: "I'm on the bread line."

Since then, we've heard talk that she's contemplating a part-time career in private radio.

From the bread line to the open line?

•

If she is thinking of moving into the media, it's probably just as well Pigott's thinking in terms of radio rather than writing.

Latest Statistics Canada figures show that the average income for writers in 1978 was a meagre $6,865.

Actually, the average income figure was really only half as much . . . but then Pierre Berton and Peter Newman sent in their forms.

•

Finally, from the embassy circuit: The Romanian ambassador has been entertaining again.

A month ago, he invited a crowd to the National Library for a showing of the biting Romanian film: *Vlad the Impaler.*

Now he's thrown a wine-tasting party.

Guests, we're told, went home in taxis.

No one wanted to be picked up for impaled driving.

ALLAN FOTHERINGHAM

Colonist-FP News Service

TORONTO — To find out the mood of the Quebec referendum, one naturally comes to the home of the pure, the unsullied, the rich, the engine room of Canadian materialism.

There seems a funny unease, a reluctance to join issue and discuss the unspeakable. Strong men look the other way and polite women do everything but withdraw into their handkerchiefs. Quebec, like money, sex and politics in a pre-war Sunday living-room, is something that is not discussed.

There is a swank occasion, the National Magazine Awards Foundation dinner in the vast spaces of the Hotel Toronto ballroom.

All the creative throbbing forces of journalism are here. Yet when the Mistress of Ceremonies makes a remark about the "stupid" petition sent to Quebec by such prominent Ontario writers as Margaret Atwood, June Callwood and Bruce Kidd (urging a Yes vote so as to stimulate change), there is barely a murmur of recognition, a large lassitude over the subject enveloping the gathering.

WHEN A FOLLOWING speaker says it certainly was not a "stupid" petition, there is no hail of buns, no rain of sugar cubes, no hoots, cheers or kneecap threats.

Only silence. The country has become intimidated by itself.

I suppose you really can't blame it considering the leadership it has observed in Ottawa.

The House of Commons is an unreal vaccuum, divorced even more than usual from reality.

While we all watch, rather out of the corner of our eyes, the Ryan-Levesque epic struggle, the MPs representing us go on as if May 20 did not exist.

There are no questions in Question Period, no demands for a special debate, no mention at all of the subject that intrigues all of us: Will she or won't she?

ASIDE FROM THE speeches on Leader's Day after Parliament opened, there has hardly been a mention of the forbidden subject. The most important political body in the land seems afraid to touch it, which is strange, considering the eventual resolution of the dispute could lead to a dismemberment of that same body.

While it won't discuss its own fate, the Commons debates the foreign car company.

This bashful reticence (cowardice) is contrasted even with the special week-long referendum debate that wound up Friday in the Ontario Legislature at Queens Park.

When even Premier Bill Davis, whose obstinacy on the French language issue gives enthusiasm to the Levesque forces, can shunt aside local parish-pump activities for a week to discuss Quebec, it makes Ottawa look increasingly ineffectual.

MARCEL PEPIN, the editorialist for *Le Soleil* in Quebec City, writes: "Ontario still does not accept that Quebec should be different. When it does, Mr. Davis will know how to listen."

Instead, Mr. Davis stubbornly refuses to acknowledge language rights of the half million Ontario citizens, mainly in the northeast sections, who were born to the French language and culture.

Health Minister Bette Stephenson who served two years in the Canadian Army, broke into tears when she recalled the thousands of Canadians who died for their country.

But the headlines in Quebec are about the inexplicable Davis refusal to deal with all the local communities' demands for a French high school in far-off Penetanguishene, which most Torontonians couldn't find on a map with the aid of a miner's lamp.

SADLY, THERE IS the experience of Jean-Marie Cossette, past president of the strongly nationalist St. Jean Baptiste Society, who has lived in St. Catharines, Welland and Northern Ontario and says it showed him a minority of Ontarians act like Rhodesians.

"For years and years I was told to speak white."

A bitter man, Cossette says, "when they talk about past friendships and brotherhood, I don't believe the first word of it. We simply hate each other traditionally and it shows. You can hear it, you can feel it."

It recalls the occasion several years ago when Prime Minister Trudeau had a luncheon in Vancouver with a group of selected community leaders, one of whom pointed out proudly that the Vancouver school board now had one elementary school that was officially bilingual.

"One school," said Trudeau. "Big deal."

Premier Bill Bennett goes to Montreal on Monday to deliver the official referendum message from B.C. One doubts that many will pay attention to a British Columbian when even Trudeau's Commons doesn't want to discuss the verboten subject.

Safety interest sparked at Expo show

At the recent Home Expo '80 held at the Esquimalt Sports Centre, the Victoria Fire Department had a display on chimney safety. This display motivated me as a concerned citizen and with the increasing interest in our wood supply, to become more informed on the topic.

Following is the information I have gathered, quoted from Underwriters Laboratories of Canada (U.L.C.) Report S600E and bulletin 80-1 January 1980:

Out of 100 fires analysed, (62 in masonry chimneys, 38 in metal chimneys) causes were: creosote buildup—61 percent; poor construction—7 per cent (all masonry); improper clearance 6 per cent (all metal); Overfiring—14 per cent; Unknown causes—12 per cent.

The rate of creosote build-up appears to be independent of the type of chimney. The rapid accumulation of creosote is the direct result of improper combustion—resulting from inadequate air supply during attempted long periods of slow burning.

"Airtight" stoves have a greater tendency to produce creosote because of slow-burning, smouldering fires. These stoves should be operated with the combustion air inlets sufficiently open to produce an active, bright burning fire. Less creosote will form when the flue temperatures are high enough to prevent condensation.

The root of the problem of chimney fires in the majority of cases is not the use of a metal chimney, but rather creosote producing appliances and faulty installation and maintenance of both metal and masonry chimneys.

E. VAN KREUNINGEN,
Wilder Road,
Cobble Hill.

Honest buck made on the Causeway

While merchants downtown are complaining of harassment to the public by undesirable elements, vandals continue to stalk the streets at night, uprooting mail boxes night after night, destroying tables and toilets in provincial and other parks, even making their way to new sections opened up on remote islands to continue their diabolical work. Dozens of shopping carts have been pushed into the Gorge ravine and left around the streets.

Drunks are sick, panhandlers are desperate, vandals are the crop we harvest when we are too busy to give our kids the love they need when they are young.

If the Causeway is littered, make it be the vendors' responsibility to keep it clean. They are the people trying to make an honest buck. They don't have the time, energy or inclination to tour the streets after dark looking for things to destroy. Or do the merchants figure they are biting into their profits?

As for the musicians on the street, how much more harmless could anyone be?

M. C. FARRAR,
3153 Carrol St.,
Victoria.

Women's group grateful

On behalf of the executive and members of the Women's Canadian Club of Victoria may I express their appreciation for publishing the club notices during the year.

We do appreciate your co-operation.

MRS. R. RENNIE,
Honorary Secretary,
Women's Canadian Club.
831 Dunsmuir Road,
Victoria.

Equipment Owners!

See and operate the compacts of the Equipment Industry.

FINNING

Demonstration Days

MONDAY & TUESDAY, MAY 12 AND 13
10 A.M-6 P.M.

BLANSHARD STREET EXTENSION
(Behind Town & Country Shopping Centre)

VICTORIA

TRY THEM YOURSELF:

Caterpillar's 910 wheel loader
931B track loader D3B track type tractor
JCB 3C and 3D backhoe loaders and the all new JCB 805B excavator

WE'RE BIG IN COMPACT EQUIPMENT!

Toronto trading

TORONTO (CP) — The Toronto stock market registered its fifth consecutive retreat on Friday amid heavy selling that slashed the prices of oil and gas stocks.

Dennis Marsh, an analyst with Levesque, Beaubien Inc. of Montreal, said the ongoing confrontation between Alberta and the federal government over the price of oil was having a negative effect on the market.

Investors were also leery about the export tax proposed this week on Canadian natural gas, he said.

The Toronto Stock Exchange said trading in shares of Trizec Corp. Ltd. was halted in late-afternoon trading pending an announcement. The stock last traded at $30½.

BOX SCORE

	Fri.	Thurs.
Issues traded	658	652
Advances	192	185
Declines	269	260
Unchanged	197	207

ACTIVE STOCKS

Stock	Sales	High	Low	Close	Ch'ge
Gulf Can	219560	$28⅞	27	27⅛	—1⅜
BIU Interna	177191	$17¾	16¼	17	+ ½
Imp Oil A	134009	$39¼	36¾	36¾	—2½
Micc Invst	86700	$12	11¼	11½	+ ½
Bell Can	82092	$20⅜	20⅛	20⅜	+ ¼
Mines and oils					
Gulfstrm R	93837	$7⅜	7	7¼	+ ½
N Sinator	65880	48	42	43	—6
Windfall O	34000	143	137	140	+1
Goldlund	30500	315	300	310	
N Kelore M	28500	34	30	31½	—2½
Tr-Can Res	49504	$5⅞	5½	5½	— ½
Bonanza O	40647	$10¾	10⅛	10¼	+ ⅛
Ulster Petr	31421	$5⅝	5	5	— ¼

TSE 300 INDEX

	Close	Ch'ge	high	low
TSE 300	1889.82	—18.59	2192.58	1782.51
Minerals	1655.89	— 7.89	2404.00	1715.39
Financ'l	1212.43	+21.19	1260.33	1073.19
Oil, Gas	3831.99	—163.68	5155.38	3557.04
Industry	1146.22	+ 3.01	1345.60	1121.53
Utilities	1528.94	+ 4.26	1566.53	1320.82
Consum	1755.67	—19.21	1876.65	1476.21
Merch	1220.03	— 3.35	1395.28	1209.72
Forest	1498.25	+ 2.52	1919.58	1487.15
Transp'l	2380.73	— 9.47	3193.20	2365.01
Pipeline	1978.11	+ 3.34	2236.88	1806.10
Manage	2021.70	+11.31	2408.51	1861.26
Comm.	1645.70	+10.11	1674.93	1458.68
Golds	2823.08	—42.93	3705.73	2553.68
Building	3968.01	—12.26	4648.53	3732.58

Up 7, down 7. Volume 5.18 million (3.91 million). Value $61.92 million ($63.56 million).

MARKET REPORT

Closing quotations for Fri. May 9, 1980

Distributed by CP
Toronto Stock Exchange-May 9

Complete tabulation of Friday transactions. Quotations in cents unless marked $. z—Odd lot, xd—Ex-dividend, xr—Ex-rights, xw — Ex-warrants. Net change is from previous board-lot closing sale.

Stock	Sales	High	Low	Close	Net Ch'ge
A and B					
A.G.F.M	371	390	390	390	+15
Aby Gln w	700	$6⅞	6⅞	6⅞	— ⅜
Abti Prce	8110	$18¼	18	18⅛	+ ⅛
Abitbi 10	100	$51	51	51	+ 1
Acklands	100	$14	14	14	
Acklnd 2p	100	$14	14	14	
Action Trd	18100	19	18	18	— 1
Adanac M	1100	375	360	360	—20
Agnico E	14365	$10¼	10	10	— ¼
Ahed C	500	130	112	130	+ 9
Albany	27950	235	220	220	—15
Alt Energy	39310	$18¼	17¼	17¾	— ½
Alta Gas A	6332	$27½	27⅛	27⅛	
Alta G C p	z10	$61½	61½	61½	
Alta G E p	300	$22½	22½	22½	
Alta G F	508	$27	27	27	+ ½
Alta G 9.76	600	$26¾	26½	26½	
Alta G 7.60	z25	$22¾	22¾	22¾	
Alta G 6⅝	325	$37⅞	37⅞	37⅞	+ ⅜
Alta G 6½	5000	$26	25½	25¾	+ ¼
Alta Nat	200	$102	98	98	— 2
Alcan	15120	$27⅞	27½	27⅝	+ ⅛
Algo Cent	100	$24⅝	24⅝	24⅝	+ ⅛
Algoma St	152	$28½	28½	28½	— ⅛
AStel p	600	$25	25	25	
Almin 4½ p	100	$50¾	50¾	50¾	
Alum 3rd p	100	$26	26	26	
Am Larder	6000	75	71	72	— 3
Am Eagle	4750	$5¼	5⅛	5¼	+ ⅛
Am Leduc	23900	95	88	89	— 6
Andres W A	1100	$12	11¾	11¾	— ¼
Ang CT 290	100	$31	31	31	+1½
Ang CT 315	185	$34	34	34	
Ang D Gld	7700	390	390	390	
Ang U Dev	2400	390	360	390	+80
Aquitaine	12240	$52¼	50	50	— 2
Arbor C	z25	120	120	120	
Argosy	1200	50	50	50	+ 3
Argus	100	$15¼	15¼	15¼	— ¼
Argus B pr	z20	$27¾	27¾	27¾	
Argus C pr	5000	$6	6	6	+ ¼
Asamera	5500	$21¼	20⅞	20⅞	— ⅜
Asbestus	110	$34	34	34	+ 1
Asoc Porc	2000	300	300	300	+20
Astral	1549	280	280	280	+25
Atco A	2700	$19⅞	19½	19½	
Atlas Yk	4000	74	72	72	— 3
BC Sugar A	500	$35¾	35	35¾	— ¼
BP Can	12056	$40	38	38	— 1
Banister C	600	$16¼	16	16	— ¼
Bank BC	178	$30¾	30¾	30¾	+ ¼
Bank Mtl	31940	$24½	24	24⅛	— ⅛
Bank N S	10045	$27	26⅝	26¾	— ⅛
Bankeno	25900	$6⅝	6¼	6½	
Barbecon	z10	$25¾	25¾	25¾	
Bary Expl	2000	175	175	175	— 5
Basic Res	16850	$13	11⅞	12½	+ ⅝
Bathrst p	1000	$11	10⅞	11	+ ⅛
Bay Mills	200	$5½	5½	5½	+ ¼
Belding	100	260	260	260	
Bell Canad	82092	$20⅜	20⅛	20⅜	+ ¼
Bell B pr	z45	$60¼	59½	60¼	
Bell 2.28	600	$30⅞	30⅞	30⅞	+ ⅜
Bell 1.80	400	$20¼	20¼	20¼	+ ¼
Bell 1.96	600	$24½	24¼	24¼	+ ¼
Bell 2.05	37140	$23⅞	22⅞	23⅛	+ ⅛
Beth Cop	105	$21	21	21	— ⅛
Bighart O G	2500	$7⅜	7	7	— ⅜
Bl Hawk	7000	45	40	40	— 5
Bomac A	200	$7⅜	7⅜	7⅜	— ⅛
Bonza O	40647	$10¾	10⅛	10¼	+ ⅛
Bonanza W	13404	$5¼	5	5⅛	+27
Border C	300	405	405	405	
Bow Valy	35810	$43	40½	40¾	—2¼
Bow-m pr	100	$45	45	45	
Bralor Res	1495	$27½	27	27⅜	— ⅜
Bramalea	110	$18	18	18	+ ½
Brascan A	2904	$24⅞	24¾	24¾	— ⅛
Brenda M	4390	$28	27½	27½	
Brinco	6200	$8	7¾	8	
Brinco p	266	$5⅛	5⅛	5⅛	+ ⅛
BCFP	2870	$11⅞	11⅝	11⅝	— ⅛
BCRIC	29820	$6¼	6⅛	6¼	+ ⅛
BC Phone	2850	$16¼	15⅞	16	
BCPh 1956	450	$54	54	54	
BCPh 5.15	100	$59	59	59	
BCPh 5¾ p	200	$68	68	68	+ 3
BCPh 6 pr	200	$69	66½	69	+ 7
BCP 7.04 p	535	$20½	20	20½	+1½
Broul Reef	2800	100	97	100	+ 2
Brunswk	7700	$9¾	9½	9¾	+ ¼
Budd Can	1100	$6¾	6½	6½	— ⅜
C					
CC Yachts	z25	305	305	305	
CAE	1409	$15	15	15	
CME Res	6700	299	285	285	— 5
Cad Frv	705	$19	18⅝	18⅝	
Cal Pow A	15603	$17	16⅝	16¾	
Cal P 4 p	z10	$45¾	45¾	45¾	
Cal P 7½ p	z50	$82	82	82	
Cal P 10 p	100	$104	104	104	+4½
Cal P 2.36	4850	$26	26	26	
Cal P 8¾	z20	$96	96	96	
Calvert	8800	254	250	250	— 3
Camflo	5500	$17⅜	17⅛	17⅜	
C Chib A	900	$10½	9¾	9¾	—1¼
Camp RL	710	$35½	35	35½	
Can Cem	2560	$11¾	11¾	11¾	+ ¼
CDC	1727	$11½	11⅛	11¼	— ¼
CDC pr B	65	$131	131	131	— 1
Can Malt	1000	$30	30	30	
C Nor West	1000	$17⅝	17⅝	17⅝	— ¼
Can Perm	1700	$18¼	18	18¼	+ ¼
CPerm 6¾	1300	$22	21½	22	+ ½
CS Pete	8310	$15¾	14⅝	15¾	+ ⅛
Can Trust	1859	$24	23¾	24	
C Tung	200	$24	24	24	— ½
Cdn Arrow	2000	90	90	90	—10
CCablesy A	3863	$14½	14⅜	14⅜	
CCablesy B	880	$14⅜	14	14⅜	
Cdn Cel	2845	$14⅞	14¾	14⅞	+ ⅛
C Formost	2012	$6¾	6¾	6¾	+ ¼
C Found pr	200	$11½	11½	11½	
CG Invest	400	$20	20	20	— ⅛
CI Bk Com	13191	$25¼	25	25⅛	
C Lencour	11900	130	115	130	—10
C Marconi	1050	$17¾	17½	17¾	+ ⅜
CNat R	10721	$17⅜	16¾	16¾	— ⅛
C Nat 8.50	600	$36½	35¾	35¾	— ¾
C Ocdental	1930	$12½	12	12¼	
C Ocdntl p	300	$25	25	25	
CP Inve	6300	$38	37½	37¾	— ½
CP Ltd	19371	$35¾	35⅜	35½	— ⅛
CPL A p	900	$8⅝	8½	8½	
CPL 4 p	200	$6¼	6¼	6¼	
C Reserve	2200	$19⅜	19	19¼	
Cdn Tire	400	$24	23½	24	
Cdn Tire A	4998	$24	23⅝	23¾	+ ⅛
C Uilties	6923	$23	21½	22	+ ½
CU 10¼	10100	$27	26⅝	26⅝	— ¼
C Util 9.24	400	$25	25	25	
C Util 7.30	100	$21	21	21	+ ⅜
Canbra	300	$5¼	5¼	5¼	+ ⅛
Candel Oil	3300	$26¼	26	26	— ⅜
Canray	4700	274	265	265	— 7
Cara	1000	$16⅞	16⅝	16⅞	+ ½
Carl OK	21312	$8⅜	7⅜	8⅜	+1⅛
Carl A p	800	$24	24	24	
Carma A	300	$13	13	13	+ ¼
Carma 8.75	150	$17	17	17	+ ½
Carolin M	z50	$13¾	13¾	13¾	
Cassiar	470	$11	10⅞	11	+ ⅛
Celanese	650	$6	6	6	
Celan 175 p	z5	$18¾	18¾	18¾	
Ctl Est A	800	$10⅝	10⅝	10⅝	+ ⅛
Cent Pat	300	380	380	380	
Chnclr	1700	490	490	490	—10
Charter Ol	1100	264	264	264	+ 1
Cherokee	500	$10⅝	10⅝	10⅝	+ ¼
Chib Kay	13000	28	27	27	
Chieftan D	6300	$26¼	25	25	—1½
Chimo	100	200	200	200	
Chrysler	7726	$7⅞	7½	7⅞	
Clbor A	z25	101	101	101	
Cockfield	200	$5	5	5	+10
Coin Lake	11000	41	40	40	
Cmplx	2300	$5¾	5½	5½	
Cominco	3442	$51	50¼	50¼	— ¾
Cominco A	100	$25	25	25	
Comrcl O G	2300	370	360	365	+ 5
Con Bath A	7840	$14¼	14	14¼	+ ⅛
Con Fardy	700	274	265	274	+ 9
C Durham	10800	231	230	231	+ 6
C Marben	500	160	156	156	— 9
C Morisn	1700	345	345	345	— 5
Cons Prof	1700	175	170	170	— 5
C Rambler	500	400	400	400	+15
Con Textile	500	$6¼	6¼	6¼	— ¼
Con Distrb	13700	$7⅜	7¼	7⅜	
Control F	100	325	325	325	
Conventrs	3633	$16¼	15½	15½	— 1
Conwest	100	$7½	7½	7½	
Cop Fields	3500	$14⅛	14	14	— ⅜
Corby vt	400	$15¾	15¾	15¾	
Corby B	100	$15¾	15¾	15¾	
Coseka R	11000	$17	16¼	16¼	— ⅜
Costain Ltd	2000	$7½	7½	7½	— ¼
Costain w	198	450	450	450	
Courvan	8550	210	190	200	—10
Craigmt	500	$5¾	5⅝	5⅝	— ⅛
Crain R L	600	$10⅝	10⅝	10⅝	— ¼
Crown 8¾	650	$18	18	18	+ 1
C Zelrba A	550	$21	21	21	
Crush Intl	1560	$11¼	11½	11¾	+ ⅜
Cuvier M	6700	60	60	60	— 3
Cyprus	1960	$17	16⅛	16⅞	— ⅛
Czar Res	16485	$14⅝	14	14¼	— ½
D to G					
DRG Ltd A	100	$6	6	6	
Dalco Pet	2100	$7⅝	7⅜	7⅝	
Dalmys	100	$7	7	7	
Daon Dev	17530	$6⅛	6	6	— ⅛
Daon A	200	$6⅝	6⅝	6⅝	
Daon 8⅝ p	500	$8½	8½	8½	— ⅜
Datline	z9	$7	7	7	
D Eldona	5900	190	186	186	—12
Delhi Pac	6000	96	95	96	+ 1
Denison	6810	$38⅝	37¾	38	
Dicknsn	3965	$11½	10⅝	10¾	— ½
Digtech	400	$6⅞	6¾	6⅞	+ ¼
Discovry	5320	202	200	200	— 3
Doman I	2400	$8	7¾	7¾	— ¼
Dome Mine	2167	$72	70	70	—1½
Dome Pete	64510	$68⅝	64	64	—3¾
DPete A p	2802	$21¼	21⅛	21⅛	— ⅛
DPete B p	638	$21¼	21¼	21¼	
D Bridge	1000	$15	14⅞	15	+ ¼
D Citrs A	1000	490	490	490	+ 5
DExplor	5000	70	68	68	— 2
Dofasco A	5404	$31¾	31¼	31¾	+ ¼
D Scotish p	z140	$24½	23¾	24½	
Dom Store	950	$16⅞	16¾	16¾	— ¼
D Textie	2500	$12½	12¼	12¼	— ¼
Domtar	11170	$22⅝	22¼	22¼	— ⅛
Dr Mc C A	580	$10⅞	10¾	10¾	— ¼
Dunde Pal	9200	130	125	126	— 4
Dunraie	1800	113	106	106	— 7
Du Pont A	150	$28	28	28	+ ½
Dylex L A	100	$9	9	9	— ¼
Dynamar	9322	440	420	420	—20
E-L Fin	700	$11⅞	11⅝	11⅞	+ ¼
E-L Fin p	200	$12¼	12¼	12¼	+ ¾
East Sul	6745	340	340	340	
Estn Prov	400	$6½	6½	6½	+ ½
Econ Inv	1361	$23½	23	23	
Econ Inv p	z60	$27⅝	27⅝	27⅝	
Ego Res	6200	189	183	184	— 1
Elhm A	650	480	475	475	—10
Elks Stors	900	325	325	325	
Emco	400	$10¾	10¾	10¾	— ¼
Emco w	700	245	240	240	— 5
Extndcar	100	$8⅝	8⅝	8⅝	— ¼
Extd A	2700	$8½	8½	8½	+ ⅛
Falcon C	3700	$9⅝	9⅛	9⅛	— ¼
Fibrg Nik	4385	$85	80½	80½	—4¾
Fed Trust A	400	350	350	350	
Fidelity Tr	5445	480	480	480	+ 5
Fidelty Tr p	550	$14¼	13⅞	14¼	+ ½
Finning T	500	$21	21	21	
Firan Gndl	z50	47	47	47	
F Calgary	7200	270	255	270	+10
F Cty Tr C	1000	$8	8	8	+ ¼
F Mar	700	185	185	185	
Ford Cnda	z25	$44⅛	44⅛	44⅛	
Francana	1700	$13½	12¾	12¾	— ¾
Fraser	501	$17½	17½	17½	— ½
G M Res	4000	$6⅛	5⅞	5⅞	— ⅛
Galtaco	252	435	435	435	—15
Galveston	5000	255	250	250	
Gaz Metr	562	$6⅝	6⅝	6⅝	
Gaz 5½ p	300	$52	52	52	+ 2
Gen Baker	900	$8¾	8¾	8¾	— ⅛
G Distrb A	1380	$9¾	9½	9½	
G Distrb w	1400	420	410	410	+10
GMC	15l	$49½	49½	49½	— ½
Genstar L	2650	$25½	25⅛	25¼	
Gnstar 2.35	4800	$31⅝	31¼	31⅝	+ ⅜
Gesco Dis	100	280	280	280	
Gibraltar	3520	$11	10⅞	11	
Glbe Rlty p	800	$21⅝	21½	21⅝	+ ⅛
Goldale A	2500	$6¼	6¼	6¼	— ⅛
Goldund M	30500	315	300	310	
Graft G	z76	$15⅝	15⅝	15⅝	
Graft G A	z9	$15⅝	14½	15⅝	
Graft G p	z62	$31⅛	31⅛	31⅛	
Granduc	600	290	285	285	+ 5
G L Nickl	2700	135	130	135	
GL Forest	9220	$47	46½	46¾	+ ¾
GL For r	77060	56	40	50	+10
GN Fin	1440	380	370	380	+ 5
Gt West S	2400	300	300	300	
G Goose	z4	$5½	5½	5½	
G Goose 9¾	500	$9⅛	9⅛	9⅛	— ⅛
Greyhnd	360	$28½	28½	28½	— ½
Guar Tr p	100	$16¾	16¾	16¾	— ¼
Guard Cap	1700	$8½	8½	8½	—1⅜
Gulf C	219560	$28⅞	27	27⅛	—1⅜
Gulfstrem	93837	$7⅜	7	7¼	+ ½
H to L					
HCI Hldg	1200	$24½	24⅜	24½	+ ⅛
Harlequin	3250	$19⅞	19½	19⅞	+ ⅜
Hawker	5800	$16¾	16½	16½	— ½
Hayes D	1700	$8⅝	8⅛	8⅛	— ⅛
Hedway A	1200	$5	5	5	
Highfield	1000	315	315	315	+ 5
Holinger A	500	$38½	38½	38½	
Howdn DH	100	$11	11	11	
H Bay Mng	4020	$24	23	23	— 1
H Bay Co	632	$24¼	24	24¼	+ ⅛
HBC pr	10103	$20¼	20¼	20¼	
HB Oil Gas	49885	$27	25½	26¼	— ¾
Husky Oil	12522	$91⅞	89	89¼	—2⅞
Husky E w	200	$71	71	71	— 5
Hydra Ex	3000	66	65	65	— 1
IAC	3800	$10⅞	10⅝	10¾	— ⅛
IAC 4½ p	z50	$62½	62	62	
IU Intl	177191	$17¾	16¼	17	+ ½
Imasco A p	300	360	360	360	+35
IOil A	134009	$39¼	36¾	36¾	—2½
Imp Oil B	1000	$38⅛	38⅛	38⅛	—2⅜
IOil r	309510	90	60	65	—25
Inco	41151	$23¼	22¾	22⅞	— ⅛
Inco 7.85	500	$23	22½	23	+ ¼
Indal	1500	$11⅞	11¾	11¾	
Inland Gas	110	$12¾	12¾	12¾	— ¼
Inland G p	100	$11⅜	11⅜	11⅜	+ ⅜
Inter-City	1500	$17	16¼	16¼	— ⅝
Intrmetco	3400	$12	12	12	
IBM	z210	$62¼	60¼	60¼	
Int Mogul	1293	$7⅛	7	7	
Intl Thom	3000	$10½	10⅜	10½	— ⅛
Intpr Pipe	9850	$17	16¾	17	+ ¼
Ipsco	1056	$26⅞	26¾	26⅞	+ ⅛
Inv Group	291	$19	19	19	
Inv Grp A	150	$19½	19½	19½	+ ¼
Iron Bay T	1200	$6½	6¼	6¼	— ½
Irwin Toy	z4	300	300	300	
Island Tel	253	$14⅝	14⅝	14⅝	
Ivaco	100	$15¼	15¼	15¼	— ½
J Q Res	2300	105	100	100	— 1
Jannock	2397	$9⅝	9½	9¾	+ ⅛
Jannock 8	400	$13¼	13¼	13¼	
Jorex Ltd	8600	65	63	63	— 2
Joutel	9600	140	139	139	— 1
K-Tel Intl	100	$7	7	7	— ½
Kaiser Re	6104	$28	27¼	27¼	— ⅝
Kam Kotia	3200	$5½	5⅜	5⅜	
Kaps Tran	13675	109	104	109	+ 3
Kerr Add	2516	$14⅝	14½	14½	
Labatt A	3005	$21⅞	21½	21⅞	+ ⅜
Lab Min	340	$42¼	42⅛	42⅛	— ⅛
Lacana	8560	$7⅜	7	7¼	
Lacana w	500	450	445	445	—35
Laidlaw A	400	$6½	6⅜	6⅜	— ¼
Ldl 9¾	559	$10¼	10	10¼	+ ⅜
Laidlaw 8	425	$7½	7½	7½	
LOnt Cem	z55	$5	5	5	
L Shore	z12	$5⅞	5⅞	5⅞	
Lasitr Km	1500	160	155	155	—15
Laurasia	6700	69	65	69	
Lau Fin p	217	$10	10	10	
Lava Cap	1100	$7¼	7⅛	7⅛	
Leigh Inst	1200	$9⅝	9	9	— ⅜
Liberian	2404	300	300	300	
LL Lac	1700	$6	6	6	
Lob Co A	2872	470	460	465	— 5
Lob Co B	2933	470	450	470	
Lob Co pr	433	$26½	26½	26½	+ ½
Lob Ltd Ap	100	$15½	15½	15½	— 1
Lochiel	3800	$5¾	5½	5½	— ⅛
Lochiel r	50200	14	10	12	—1½
Lytton M	1000	50	50	50	— 1
M to O					
MICC	86700	$12	11¼	11½	+ ½
MICC 8⅝	200	$22	21¼	21¼	— ¾
MSZ Res	4800	215	205	205	— 5
Mclan H A	1850	$13⅜	13¼	13¼	— ¼
MB Ltd	3325	$24⅞	24½	24⅝	+ ⅛
Madeline	1100	280	275	280	
Madsen	1700	165	157	160	+ 3
Magna A	500	$9½	9½	9½	+ ½
Magna B	300	$9	9	9	— 1
Magnason	100	180	180	180	—20
Magnetcs	1000	130	130	130	—10
Maislin I	200	440	440	440	+30
Majstc Wil	2400	$6	5⅞	6	
Malartic	z50	165	165	165	
Man Bar	17400	132	120	123	—12
M Lf Gard	z11	$27¾	27¾	27¾	
Maplex M	z29	$9¼	9¼	9¼	
Mrtme El	1600	$13	13	13	+ 1
Maritime	200	$24¾	24¾	24¾	
Mar T 940	z76	$9¾	9¾	9¾	
Mark Spnc	791	$7⅜	7⅜	7⅜	— ⅜
Mass Fer	29471	$9⅝	8⅝	9	+ ⅜
Mas F A	2800	$18	17¾	18	— ⅜
Mas F B	5250	$18⅛	17½	17¾	— ½
Matchan	5500	49	49	49	— 1
Mc Adam	3100	63	63	63	
McGraw H	300	$7½	7½	7½	— ½
Mc Intyre	700	$55	55	55	— ½
McLaghln	200	$10	10	10	
McLghl 10 p	z25	$13	13	13	
Mentor	1800	450	450	450	+ 5
Mercantil	9741	$19⅝	19⅛	19½	
Merland E	11702	$23⅞	23⅛	23⅛	— ¼
Midcon	600	215	215	215	— 5
Minrl Res	10066	260	255	255	
Mitel Corp	4075	$18¾	18½	18½	— ¼
Molson A	8246	$27¾	27⅜	27¾	+ ⅜
Mtl Trust	900	$19¾	19¼	19¾	+ ¾
Moore	5463	$35	34⅝	34¾	— ⅛
Mtn States	3800	$12	11⅝	11⅝	— ⅜
Muncpl S L	100	$5¼	5¼	5¼	
MSL p	1000	$8¼	8¼	8¼	
Murphy	3000	$27	26½	26½	— ½
N B Cook	1100	$5⅝	5⅝	5⅝	+ ⅛
NBU Mine	6000	370	370	370	
Nat Bk Can	8273	$11	10½	10¾	+ ¼
Nat Pete	8850	315	290	300	— 5
Nat Sea A	200	$13	13	13	
Nat Trust	803	$21¼	21¼	21¼	
Nemco	5200	275	260	260	— 6
Neomar	428	330	330	330	
NB Tel	400	$20⅞	20¾	20¾	
NB Tel 1.85	293	$20½	20	20½	+ ½
N Kelore	28500	34	30	31½	—2½
N Provid D	3100	50	48	50	
N Que Ragl	1000	360	355	360	+ 5
N Senator	65880	48	42	43	— 6
N York Oil	2200	250	245	245	
Nfld LP A	950	$22	21½	21½	— ½
Nfld Tel	604	$10½	10⅜	10½	+ ⅛
Nfld Tel A	z25	$14½	14½	14½	
Nfld Te 975	557	$21	20¾	20⅞	— ⅛
Nfld Te 885	100	$19⅝	19⅝	19⅝	+ ⅝
Newnor	9500	22	16	18	— 4
Nick Rim	16500	35	30	30	— 2
Nor Acme	10300	68	57	57	— 7
Noranda	61254	$23	22½	22⅞	
Norbaska	1500	58	58	58	+ 3
Norcen	14387	$31⅜	30½	30½	— ¾
Norcn 288	275	$55	55	55	— 1
Norlex	7000	30	28	28	— 2
NC Oils	z50	$17½	17½	17½	
Nor Ct 260p	z75	$26¾	26¾	26¾	
Nor Tel	1038	$38⅞	38⅞	38⅞	+ ⅛
Northgat	1400	$9¼	8⅝	8⅝	— ⅝
Northld	27700	95	88	91	— 4
NS Savngs	200	$8¾	8¾	8¾	— ¼
Nowsco W	800	$23½	21	22	— 1
Nu-Wst A	13250	$15¾	15⅝	15⅝	— ⅛
Nu-Wst B	100	$15⅞	15⅞	15⅞	+ ½
Nu-Wst B p	100	$17	17	17	— ¾
Nu-Wst 9 p	500	$17⅞	17⅞	17⅞	+ ⅜
Nufort Res	8000	77	73	73	+ 4
Numac	1825	$33⅝	32	32	—1¾
OPI A	z50	$50¼	50¼	50¼	
Oakwood P	13900	$17⅞	16½	16⅝	—1¼
Obrien	2550	225	223	223	+ 2
Ocelot A	400	$25½	24½	24½	— ½
Ocelot B	8650	$25	24¼	24¼	— ¾
Onaping	1850	435	425	425	— 5
Oshawa A	2025	$7¾	7½	7¾	+ ⅛
Osisko	18200	38	36	38	+2½
P to S					
PCL Indust	4200	425	400	400	
Pac Coper	900	360	350	360	+10
Page Pet	1650	$22	21½	21½	— ⅛
Page Pet 7	600	$12½	12	12	— ⅜
Pagurian A	2020	$5⅞	5½	5½	— ⅜
Paloma P	800	$5⅞	5¾	5¾	— ⅛
Pamour A	3165	$11⅜	11	11	— ¼
Pancana A	200	$5	5	5	+10
Pancana B	1400	$5	5	5	+30
Pan Centr	8500	200	200	200	
PanCan P	5335	$70	69	69¼	— ¾
Pango Gld	2500	110	105	110	+25
Parlake	11700	245	235	235	—15
Patino N V	1152	$31	31	31	
Pe Ben O	2000	280	280	280	+ 4
Pembina	17110	$11½	11	11	— ¾
Pennant	14500	280	270	279	— 1
Petro Sun	825	335	330	335	+10
Petrofina	1208	$49¾	49¼	49¼	— ¼
Petrol	1100	$9⅛	9⅛	9⅛	— ⅛
Peyto Oils	4750	$23⅛	23	23⅛	— ¼
Phonix Oil	2000	$5⅝	5⅝	5⅝	
Pine Point	1775	$38	37½	37¾	
Place G	17200	300	285	300	+15
Placer	6495	$45	44	44½	— ¼
Pominex	1300	165	160	160	— 2
Ponder	900	210	210	210	+10
Pop Shops	3500	150	150	150	
Powr Corp	5700	$14½	14	14½	+ ⅜
Prado Exp	5500	92	88	92	+ 4
Precamb	3900	445	435	440	
Premier C	1500	$18¼	18¼	18¼	— ⅝
Provigo	315	$29	29	29	— ¼
QMG Hldg	12700	410	395	395	— 5
Qasar Pet	5150	$5⅜	5	5⅜	
Que Sturg	1200	450	445	450	+10
Que Tel	100	$21¼	21¼	21¼	+ 1
Ram	3700	$18⅜	17½	17½	— ½
Ram wt	400	$10½	9¾	9¾	—1⅜
Rchmn	200	$12¾	12½	12½	— ½
Ranger	16770	$28	27	27¼	— ¾
Rayrock	13600	295	295	295	
Redpath	5380	$14½	14	14½	+ ⅝
Redstone	11300	135	125	125	—10
Reed Pap A	9200	$10½	10⅜	10½	+ ¼
R Sth A	2400	$8⅛	8	8	
Reichhold	100	$12	12	12	+ ⅛
Reitman A	600	$15¾	15½	15¾	+ ½
Res Servic	24000	$10⅝	10⅛	10⅜	
Revelstk	500	$9⅝	9⅝	9⅝	+ ⅛
Revnu Prp	7095	180	178	178	— 2
Rio Algom	8360	$29½	29	29	— ½
Rio 580 pr	z50	$60	60	60	
Rio 8.5	19600	450	430	450	+20
R Little	2300	230	230	230	+10
Rolland	2200	$7¾	7½	7½	— ¼
Roman	258	$57½	57½	57½	
Rothm A p	300	$73	73	73	+ 4
Royal Bnk	8646	$44	43½	43½	
Ry Trsco A	2500	$15	14⅝	14¾	+ ⅜
Ruprtind	3800	$5	480	480	— 5
Russel A	1430	$19¼	19⅛	19⅛	+ ⅛
Russel 9¼	200	$19⅞	19⅞	19⅞	+ ⅝
Russel 170	2400	$16¼	15¾	16¼	
St Fabien	21600	47½	43	43	—4½
StL Cem A	500	$24	24	24	
Sceptre	21750	$12⅞	12¼	12½	— ¼
Sceptre w	1500	$7	6¾	7	
Schneid p B	210	$14¼	14¼	14¼	+ ⅛
Scintrex	200	$6⅜	6⅜	6⅜	+ ⅛
Scot Paper	124	$14¼	14¼	14¼	— ⅛
Scot York	17840	$6½	5⅞	6½	+ ⅝
Scotts	500	$5¾	5¾	5¾	
Scotts C	z4	$5½	5½	5½	
Seagram	11150	$61	60	60	—1½
Selkirk A	150	$22	22	22	+ ¼
Shell Can	46715	$29	27⅞	28	—1⅛
Sheperd P	300	$5½	5½	5½	
Sherritt	16077	$11¾	11½	11½	— ⅜
Silknit	200	450	450	450	
Silvana Mn	1200	$5¾	5½	5¾	+ ⅛
Silvmq	1800	40	37	37	— 3
Silverwd A	225	$14¾	14¾	14¾	+ ⅛
Simco Eri	200	290	290	290	—30
S Sears A	969	$7⅛	7	7⅛	+ ⅛
S Sears B	223	$7¼	7¼	7¼	
Sklar M	2200	218	205	205	—15
Skye Res	15400	$11¼	11	11¼	+ ¼
Skyline H	12450	$6	5⅞	6	
Slater Stl	872	$15¾	15⅜	15¾	+ ¼
Sobey Stor	300	$12	12	12	
Sogepet	500	140	140	140	— 5
Southm	700	$32½	32	32½	+ ½
Spar Aero	2125	$9	8⅝	8⅝	— ¼
Spar Aero p	1000	$17¾	17¾	17¾	— ¼
Spooner	8700	128	125	125	+ 1
St Brodcst	850	$11½	11¼	11¼	— ½
Stand I A	500	$8	8	8	
Stelco A	9759	$26¾	26⅜	26½	+ ¼
Steep R	200	425	425	425	— 5
Steinbg Inc	200	$20	20	20	
Stinbg 195	200	$20½	20½	20½	+ ½
Sterystm	1000	240	225	240	+20
Strathrn A	100	160	160	160	
Sud Cont	7900	185	171	175	—15
Sulpetro B	2550	$18	17¾	18	+ 1
Sulpetro 7 p	2330	$20½	20¼	20⅜	+ ⅜
Sulivan	3005	345	340	340	
Sunbrst E	500	47	47	47	— 3
Suncor pr	745	$26½	25¾	26½	+ ¾
T to Z					
Tara	100	$11½	11½	11½	
Teck Cor A	400	$16⅝	16½	16½	— ⅝
Teck Cor B	16307	$13⅜	12¾	12⅞	— ⅛
Tel Metr B	200	$18¼	18¼	18¼	+ ¼
Teledyne	1200	$10	9¾	10	
Tex Can	110	$80	80	80	— 2
Txsglf	1261	$38½	38¼	38½	— ¼
Thom L	1000	127	127	127	—13
Thom N A	919	$16	15¾	15¾	+ ¼
Thom N pr	z10	$35¾	35¾	35¾	
Tombill	100	115	115	115	
Toromont	1450	375	365	375	+10
Tor Dm Bk	6847	$27¾	27½	27½	+ ⅛
TD Rlty p	2300	$21⅜	21⅛	21⅛	— ⅛
Torstar B	1200	$21¾	21½	21¾	+ ⅛
Total Pet	26803	$24¼	23	23⅛	—1⅛
Total PA p	505	$45	44½	44½	— ⅝
Totl Pet w	3800	$14⅛	14	14	— ⅛
Traders A	750	$14¼	13⅞	14¼	— ⅛
Trade 4½ p	z20	$44¼	44¼	44¼	
Traders 5 p	z75	$20¼	20¼	20¼	
Trader A p	175	$18½	18½	18½	— ⅜
Trader B p	100	$22	22	22	+ 1
Tr 10¼	800	$10⅛	10	10⅛	— ⅛
Trade 7½ p	212	$37	37	37	
Tr Can Res	49504	$5⅞	5½	5½	— ½
Trns Mt	21000	$12⅛	11⅞	12	
Trns Wst	3800	$7⅞	7⅝	7⅞	+ ⅛
TrCan PL	6614	$22¾	22½	22½	
TrCan D p	225	$51	51	51	+ 1
Trimac	14200	$21⅜	21⅛	21⅛	— ¼
Trimac wt	1200	$18¼	18¼	18¼	+1¼
Trin Chib	16500	41	38	38	— 3
Trinity Res	5750	$9½	9⅛	9⅛	— ½
Trizec Crp	210	$30½	30½	30½	— ¼
Turbo Cl A	900	$23¼	21¾	21¾	—1¼
Turbo Cl B	4300	$22⅝	22	22	— 1
Turbo 8¼	600	$26⅞	26¼	26¼	— ¼
Turbo w	6925	$17⅛	16½	16½	— ½
Ulster Pet	31421	$5⅝	5	5	— ¼
Un Carbid	10560	$31	29½	29½	—1½
UGas A	34766	$11½	11¼	11⅜	+ ⅛
UGas 6 pr	265	$33¾	33¼	33¾	+2½
UGas 8¾	2700	$24¾	24¼	24¼	— ¼
Union Oil	200	$35	34½	34½	— ½
Un Asbstos	1600	$5½	5⅜	5½	— ¼
U Canso	1850	$20	19	19	—1⅛
Un Corp	475	$22	22	22	
Un Corp 59	z10	$16¼	16¼	16¼	
U Keno	1237	$27½	26⅞	26⅞	— ⅝
Un Reef P	1000	72	72	72	— 3
U Siscoe	1016	$14½	14	14½	+ ½
UW OG	6500	400	390	400	+10
VGM Trsco	305	$7¼	7¼	7¼	+ ¼
VS Serv	367	$7⅛	7⅛	7⅛	— ⅛
Van Der	39900	$7¾	7½	7½	— ¾
Venpower	z50	200	200	200	
Verstl Cor	21510	$23¼	23	23	+ ⅛
Verstl Cor p	600	$14⅝	14⅝	14⅝	
Verstl C w	3600	$8½	8⅜	8½	
Vestgron	2125	$16⅜	16¼	16¼	— ⅛
Villcentre	150	$9	9	9	+ ¼
Vulcan Ind	600	$13	12½	12½	— ½
Wafrbord	z8	400	400	400	
Walkr Cons	24643	$27	26⅛	26¼	— ½
Wlkr Con A	z50	$58	58	58	
WC 7½	9766	$26⅞	26½	26½	— ¼
Wal Redkp	100	$5	5	5	— ⅛
Wardair	6325	485	460	460	—15
Wrintn	3500	122	120	120	— 1
Weldwod	100	$17¾	17¾	17¾	— ¼
Wstburne	2100	$30⅛	29⅞	29⅞	— ⅜
Wcoast Pt	1830	$22¾	21¾	21¾	— 1
W Pet A p	175	$43¼	43¼	43¼	—6½
Wcoast T	2166	$13⅛	13	13⅛	+ ⅛
Wcoast w	5850	420	420	420	—10
West Mine	900	$16	15⅞	15⅞	— ⅛
Weston	400	$22⅜	22⅛	22⅜	— ⅛
Wstn 6pr	825	$68	68	68	+7½
White P A	z80	$15¼	15	15¼	
Whonok A	200	$8	8	8	+ ⅛
Wilanour	800	435	430	435	— 5
Wilco	8800	60	57	57	— 3
Willroy	3500	$6	5¾	5⅞	— ⅛
Win-Eld	5000	60	60	60	— 2
Windfall	34000	143	137	140	+ 1
Woodreef	21700	53	50	50	— 2
Woodwd A	1225	$26½	25½	25½	— 1
Wr Harg	z50	265	265	265	
Yk Bear	700	$10¼	10¼	10¼	+ ¼
Y Lambton	210	160	160	160	+ 4
Zellers A	920	$8¾	8½	8½	
Trust Units					
BBC R un	1965	$16	15½	15¾	+ ½
BM-Rt un	1698	$10¼	9¾	10	— ¼
C Perm un	900	$7¾	7¾	7¾	
C Realty u	600	$5⅝	5½	5½	+ ⅛
TD Realty	1687	$23½	23⅛	23½	+ ¼

New York

NEW YORK (AP) — Recession worries drew most of the blame as the stock market recorded a broad loss Friday.

Oils and some recently-strong financial issues led the retreat in a relatively quiet session on Wall Street.

In banking stocks, Citicorp lost ⅜ to $21¼, Chase Manhattan ⅞ to $41¼, and J. P. Morgan 1⅛ to $48½.

The banking group and other stocks sensitive to interest-rate trends have been market standouts in recent weeks as rates have fallen sharply.

The U.S. government reported early Friday that producer prices of finished goods rose 0.5 per cent in April, for their smallest increase since May of last year. But that sign of improvement in the inflation outlook had been widely expected.

The market also had to contend with a forecast from economists of the Business Council, a prominent organization of corporate leaders, of a fairly deep recession. The economists predicted a slowdown "about as severe as any in the post-War period except 1974-75."

International Business Machines led the active list, off 1⅝ to $52¼ on turnover of more than one million shares. A 604,700-share block traded at $52½.

CLOSING AVERAGES

	Open	High	Low	Close	Ch'ge.
30 Ind.	811.69	815.10	802.47	805.80	—9.39
20 Trn.	250.44	251.75	247.66	249.66	—1.65
15 Util.	108.73	109.24	107.68	108.42	—0.85
65 Stk.	293.49	294.84	290.27	291.95	—2.77

Stocks volume: Indus. 3,139,700; Tran. 401,700; Utils. 729,200; 65 Stk. 4,270,600. Total volume 30.28 million.

ACTIVE STOCKS

Stock	Sales	Close	Ch'ge
IBM	1044500	52¼	—1⅝
WlkrHCns	531900	22⅜	—⅝
Sony Corp	441000	8¾	+ ⅛
Citicorp	399000	21¼	— ⅜
BankAmer	391100	25	—1
IUInt Cp	375300	14⅝	+ ⅝
Mobil	338300	65¼	—1¾
Occident Pet	307900	21⅝	— ¾
Gen Motors	288300	41¾	— ⅛
Boeing	270300	32½	
Exxon	263000	59⅝	— ⅞
ContrlData	246900	48	— ¾
CaterpTr	244100	44½	—2⅜
Colg Palm	230800	14¼	— ⅛
Gulf Oil	228600	38½	— ¾

QUOTATIONS

Stock	Close	Stock	Close
Alcan	23⅜	Inland St	29⅝
Alcoa	53½	IBM	52¼
Ald Chem	45½	Int Harv	23⅝
Al-Chlm	23⅜	INCO	19⅝
Am Air	8⅜	Int Paper	33¾
Am Brnd	69⅝	ITT	26⅜
Am Bcast	26¼	Johns-Man	21⅝
Am Can	30⅞	Kaiser Al	18⅝
Am El P	18⅝	Kennecott	24¾
Am Motor	5¼	Kraftco	44¾
Am Tel T	52⅝	LTV	10⅝
Ampex	21⅛	Litton	51⅝
Asarco	30⅞	Lockheed	28⅜
Ashland	34⅝	McD Doug	25⅞
Atl Rich	86¾	McLean	8¾
Avco	21¾	Merck	69
Avon	35⅞	Mer Lyn	19⅝
Bell How	22¾	Minn MM	53⅛
Bendix	39¾	Mo Pac	53
Beth St	20⅝	Mobil	65
Boeing	32½	Monsanto	46⅜
Boise Cas	33	Motorola	44½
Borden	22¾	NCR Corp	52¾
Borg-W	33⅝	Natomas	40⅝
Bri My	37	Newmont	31¼
Brunswk	11⅝	Nort Sim	12⅞
Burl Ind	16⅞	Nwest En	——
Burl Nor	61½	Owen Ill	22¾
Burroughs	61¼	Pac Gas	23½
Caterpill	44½	Pan Am	4½
Col Bcast	43½	Pan El P	59⅝
Celanese	44⅜	Peop En	43
Chase M	41¼	Pepsico	24¾
Chessie	28½	Phil El	15
Chrysler	7	Phil Morr	37⅞
Cleve El	16⅝	Phil Pete	39¾
Coca-Cola	34⅝	Pit Bowes	33¾
Col-Palm	14¼	Polaroid	22½
Comsat	32½	Proc Gam	76
Con Frt	19⅝	Pub Sv EG	20⅝
Con Nat G	39⅞	RCA	21¾
Cont-Data	48	Repub St	22
Con Ed	24⅛	Revlon	44⅜
Cont Oil	43½	Rockwell	51⅛
Crown Ck	25¼	Scott Pap	15⅝
Crown Zell	39⅛	Sea Cstle	32¼
Delta Air	36⅜	Sears	16¾
Disney W	46	Seatrain	6⅜
Digital E	61½	Shell	63⅜
Dow Chem	31¼	Singer	8⅜
du Pont	36¾	Sony	8¾
East Air	7¾	So Cal E	25⅜
East Kod	50	South Pac	32⅞
El Paso	17⅜	Sperry	45½
Exxon	59⅝	Stand Cal	66⅛
Fairchild	47¼	Sun Oil	66½
Firestone	7	Teledyne	121¾
Ford	23	Telex	3⅛
Gam Sko	35⅛	Texaco	34
Gen Dyn	60¼	Tex Gulf	32¾
Gen El	46⅞	TWC	11¾
Gen Food	28¼	Un Carb	39½
Gen Mot	41¾	Un Pac	77⅜
G Tel El	27⅜	Un Brd	10½
Gen Tire	16⅛	Un Oil	——
Ga Pac	25⅝	UAL Inc	15⅞
Gillette	24⅛	U.S. Steel	17¾
Goodyear	12	West Air	6⅞
Greyhound	16½	Westghse	22⅞
Gulf Oil	38½	Weyerhsr	30⅛
Hilton	28¼	Womelco	16
Homestake	45¾	Woolworth	25⅝
Honeywell	71	Xerox	49⅞
Houston	28⅛	Zenith	10¼

BOX SCORE

	Fri.	Thurs.
Issues traded	1893	1918
Advances	508	765
Declines	997	796
Unchanged	388	357

Money

The bank's purchase price of U.S. funds in this area Friday, according to the Royal Bank of Canada, was 1.1760 for cash, 1.1765 for travellers cheques and 1.1360 for coins. Their selling price was 1.1880 for cash and 1.1865 for cheques.

MONTREAL (CP) — U.S. dollar in terms of Canadian funds closed Friday up 3-25 at $1.1782; Thursday's close was 1.1770. Pound sterling was down 1 at $2.6759. In New york, the Canadian dollar was down 2-25 at $0.8488 and pound sterling was down 1.08 at $2.2712.

Nominal selling price of other monies in Canadian funds: Australian dollar, 1.3350; Austria schilling, .0932; Bahamas dollar, 1.1930; Barbados dollar, .6010; Belgium cnv franc, .041000; Bermuda dollar, 1.1930; Brazil cruzeiro, .0654; xBulgaria lev, 1.3939; China renminbi, .8090; xColombia peso, .0231; xCzechoslovakia crown, .2350; Denmark kron, .2125; East Caribbean dollar, .4420; France franc, .2810; Germany mark, .6600; Greece drachma, .02850; Hong Kong dollar, .2515; xHungarian forint, .0331; India rupee, .1535; Irish pound, 2.4500; Italy lira, .001410; Jamaica dollar, .6700; Japan yen, .005110; Kuwait dinar, 4.3900; Mexico peso, .0520; Netherland guilder, .6010; N.Z. dollar, 1.1550; Norway krone, .2430; xPoland zloty, .0389; Portugal escudo, .0240; xRomania leu, .2572; Saudi Arabia riyal, .3570; Singapore dollar, .5460; South African rand, 1.4940; Spain peseta, .00665; Sweden krona, .2830; Switzerland franc, .7165; Trin-Tob dollar, .4995; xU.S.S.R. ruble, 1.8149; Venezuela bolivar, .5860. (x-Fixed monthly rate).

Gold

LONDON (AP) — Closing gold prices Friday, in U.S. dollars a troy ounce. London 510.50; Paris 533.30; Frankfurt 510.50; Zurich 508.50; Hong Kong 506.76.

Silver

Closing basic price of 1,000-ounce certificates in the Victoria area, according to the Scotiabank, $13.00 U.S. bid per troy ounce and $13.40 asked. Previous day $12.90 and $13.30.

London

LONDON (CP) — Closing stock quotations Friday in new pence unless pounds are indicated. Associated Brit Foods 96; Babcock and Wilcox 91; Bass Charrington 235; BICC 123; Blyvoors £14¼; BOC International 66; Boots 184; Bowater 174; Brit Am Tob 248; Brit Assets Trust 75½; Brit Petroleum 326; Broken Hill Prop 610; Buffels £35; Burmah Oil 211; Canadian Pac £13⅝; Charter Cons 144; Cons Gold 457; Courtaulds 68; De Beers 883; Distillers 199; Dunlop 67; F.S. Geduld £48¾; Gen Elec 372; Glaxo 194; Grand Metropolitan Hotels 124; Gr Un Stores A 392; Guest Keen 266; Hawker Siddeley 176; Hoover A 179; ICI 378; Imp Tob 79½; Intl Thomson 404; Kloof £28; Marks and Spencer 88; Minorco 236; Metal Box 278; Phillips 415; Pilkington Bros 203; Plessey 146; Rank A 194; Rio Tinto Zinc 361; Roan Consol 140; Sel Trust 644; Second Scott Inv 94; Shell T and T 350; Tanganyika 264; Thorn EMI 290; Trusthouse 179; Tube Investments 242; Ultramar 672; Unilever 410; Vaals £54; Vickers 118; Western Driefontein £73½; Western Deep Level £37½; West Mines 194; W Holding £59; Woolworth 61½; Zambian Copper 25. **Bonds:** Brit Trans £60⅛; Brit Cons 2½ £20¾; Treasury 8½ £91⅝; War Loan £32 5-16. The *Financial Times* industrial index 436.5, off 0.2

Vancouver

VANCOUVER (CP) — Prices were down in active trading Friday on the Vancouver Stock Exchange. Volume was 3,235,054.

Of the stocks that traded, 119 advanced, 183 declined and 198 were unchanged.

B.C. Resources Investment Corp. led trading in the industrials, gaining .05 to $6¼ on 48,380 shares and Northway Gestalt was unchanged at $2.00 on 5,000.

On the resource and development board, Thunderwood Explorations was down .02 to $1.02 on 359,433 shares and Seaforth Mines Ltd. gained .20 to $2.90 on 139,175.

Belmont Resources led traders on the curb exchange, advancing .60 to $2.60 on 60,400 shares and Arbor Resources gained .30 to $1.60 on 49,000.

Complete tabulation of Friday transactions. Quotations in cents unless marked $. Net change is from previous close of same lot type.

Stock	Sales	High	Low	Close	Net Ch'ge
Resource and Development					
Aaron	300	430	430	430	+20
Action	3500	155	155	155	
Agassiz	233	[illegible]	158	158	+5
Aleta	2700	100	100	100	
Am Flrit	8550	490	475	475	+5
Amflo	1000	345	335	345	+10
Anchor	10600	230	215	230	+10
Andex	12000	75	72	72	—3
Anglo Bo	9700	350	325	335	—25
Arcdia	2000	52	52	52	—3
Argo	1230	$7½	7	7	— ¼
Argyll	5000	290	280	290	+5
Arizona	8250	700	650	650	— 10
Ascot	7050	275	260	275	—5
Avino	18300	150	140	150	+10
Azure	1500	80	80	80	
Banner	6900	380	370	370	
Barrier	2800	99	90	99	+9
Blmorl	1100	$18	17¾	17¾	
Benson	1000	42	42	42	—3
Betina	13000	165	155	155	—10
Bianca	3300	370	350	360	
Bikdme	100	310	310	310	—15
B Giant	7000	78	71	71	—4
Blu sky	5722	$10⅞	10¾	10⅞	+ ⅛
Brace	1000	55	55	55	
Brent	3800	$11¼	11	11	— ⅛
Brican	7500	400	390	400	+10
Cdr Res	9780	82	75	80	
C T Exp	3700	100	99	100	
BX Dev	610	$8½	8½	8½	— ⅛
Caldnia	2800	420	400	415	—5
Canalta	7300	94	89	94	—5
Casino	3400	60	58	58	
Celico R	2250	290	285	290	+5
Charltn	47500	67	64	65	+1
Chariot	1000	300	295	295	—25
Cheyen	2925	355	345	345	—10
Chilco	8500	325	315	325	
Chrmx	10000	21	20	20	
Cima	300	151	151	151	—9
Claymr	z300	50	50	50	
Cobre	4300	103	100	100	—5
Colby	3200	290	280	280	—5
Clonial	3200	460	425	425	
Comet	4000	81	80	80	—5
Cmwl	1000	55	55	55	—10
Con Am	5879	75	70	70	
Conbea	z133	39	39	39	
C Bound	2100	80	80	80	
C Cinola	2200	$11	10¼	10¼	—1
C Five St	1300	300	298	300	
Csf	425	310	300	310	—10
C S Rdge	1600	140	130	135	+5
C Trn Col	900	45	45	45	
Con Sv	4900	835	820	825	+ 5
Cop Gnt	5300	220	215	215	+5
Cop Lak	2000	50	50	50	—4
Coralta	6150	$6⅛	5⅝	5¾	— ½
Cornwl	14550	515	485	500	
Coynex	1000	110	110	110	
Cream	1000	90	90	90	+4
Cusac	2100	470	450	470	
Dankoe	200	295	295	295	—5
Dkhwk	500	80	80	80	
David	40250	615	600	615	
Dav Kys	1000	45	45	45	—3
Dlt pet	9500	475	450	450	—25
Dora	3400	145	140	140	
Dual res	3000	80	80	80	—5
Dusty M	5000	275	225	225	—50
Erly Brd	3000	28	28	28	—1
Eltron	1500	50	50	50	
Enex	600	112	112	112	—8
Entrpr	7000	170	165	170	+10
Equity si	200	$31	31	31	
Forum	6900	120	115	120	—5
Galaxy	z100	33	33	33	
Galvstn	4450	251	250	250	—10
Gnl Egy	7434	385	375	375	—10
Giant Ex	34370	90	75	78	—7
Gnt Reef	1200	180	180	180	
Glamis	9167	270	260	263	+3
Golex	14000	127	120	120	—5
Gowga	3350	70	68	68	
G N Pete	3500	70	70	70	—1
Grt Pac	1400	200	175	200	
Grnwd	6900	340	325	340	+5
Grndst	300	120	120	120	
Grove	1700	285	280	280	
Hallmk	1500	85	85	85	
Hecate	8300	132	125	125	—5
Hilnd Cr	4000	160	151	160	
Hghwd	2000	150	150	150	
Host	1000	145	145	145	—5
Ice Stn	2200	135	130	130	
Imp Met	3800	95	88	88	—12
Initial	4500	80	80	80	
Intrcp	900	200	200	200	
Int Balfr	1700	370	365	365	
Itl Brmc	21000	66	65	66	+2
Intl mak	1333	200	195	195	
IShasta	3800	160	145	160	+15
I Stndrd	5420	220	200	200	—11
Invx Res	24863	195	175	175	—15
Iona Svr	3500	365	350	365	+15
Jet Star	5000	250	250	250	
Joy Ind	5800	250	240	240	
Jubile	500	51	51	51	
Kamad	29800	145	132	145	+5
Kndahr	500	175	175	175	—5
Karin lk	6500	80	78	78	
Keith	6600	55	45	45	—10
Kelly	800	105	105	105	—5
Kent E	20400	90	90	90	—3
Knobby	12300	214	200	214	+1
La Teko	1000	60	60	60	
Laco	4600	105	105	105	
Laredo	13700	210	200	205	—5
Liberty	5500	370	345	345	—20
Lincoln	5350	525	510	515	
Lion Mn	4300	160	152	160	+7
Lorcan	21900	300	280	300	+25
Lornex	200	$38	38	38	—1
MCP R	500	90	90	90	+4
M M Prc	6000	84	75	84	+4
Maclan	2000	125	110	110	—15
Marge	z100	26	26	26	
Mark V	1000	81	81	81	—1
Mvrick	1200	315	315	315	
May rlh	100	195	195	195	+2
Mconel	3000	45	44	44	
Meston	8800	400	350	400	+45
Molco	2000	$6¼	6	6	— ⅜
Mt Grnd	200	$8¼	8¼	8¼	
Mosqto	11850	440	430	435	
Mt Sickr	2000	50	50	50	
Mtn Stat	4000	$12	11¾	11¾	— ¼
Mndee	5000	90	90	90	—10
Musto E	3000	170	165	170	—10
Mutual	3400	125	120	125	+13
Nw Gth a	100	185	185	185	
Nesbitt	500	100	100	100	—5
Nevex	1500	30	30	30	—1
N Aston	3700	150	140	140	—10
N Cinch	1050	150	150	150	
Newcst	41803	149	141	145	
N Frontr	9150	485	465	485	+15
Newhk	2000	93	93	93	—2
N Minex	4100	200	195	200	
N Nadna	125	143	143	143	+2
N Privtr	1000	44	44	44	
Ni Cal	1800	$12½	10½	12½	+2½
Norex	5500	72	70	72	—1
Norges	2050	230	222	222	—18
Nortek	6600	$8	7⅞	8	
Nthair	8010	465	440	450	
NA Rare	2000	22	22	22	
Nth Hart	1000	38	38	38	—1
Nth Sth	6600	420	410	410	
NRD Mn	13700	485	460	475	—5
Nu Engy	500	$7½	7¼	7½	
Nuspar	1000	45	45	45	—5
Omni	2100	250	230	250	+5
Osec A	2000	180	180	180	
P cypres	4800	269	250	250	—10
P Res	4000	32	29	29	—1
P Acher	6750	43	42	42	—3
P Arctic	1200	285	281	281	—4
Pthfndr	10500	43	42	42	
Pegsus	240	$7	7	7	
Pine Pt	100	$37¾	37¾	37¾	
Piper	2166	600	580	600	— 5
Plains	600	152	151	152	+2
Pondry	2000	85	85	85	—5
Prare pc	1000	390	390	390	
Princss	5500	42	40	40	—5
Prism	2000	400	395	400	+5
Pyx exp	1000	125	125	125	
Qunstk	1000	$6	6	6	
Quintin	27800	620	570	590	+ 20
Quinstr	4200	250	240	240	—10
Rainier	10200	385	375	385	+10
Ramm	2100	135	130	130	
Reako	6500	70	68	70	+2
Redfrd	3000	113	110	113	
Regncy	10300	57	55	57	
Rhodes	4900	215	205	215	
Rio Plat	6500	130	126	126	—9
Robert	1000	55	55	55	—5
Rosmc	2000	150	150	150	
Sabina	500	60	60	60	—5
Sachm	500	55	55	55	
S Jcinto	19000	29½	28	28	+3
Saxton	6400	775	725	725	— 5
Scarb	400	440	440	440	+15
Scottie	1255	550	530	540	+ 5
Seafrth	139175	297	274	290	+20
Seadrft	4000	62	42	42	—15
Selkrk	500	105	105	105	
Shelter	7500	170	165	170	+10
Shield	2500	95	91	92	+4
Slvrdo	1851	206	205	205	
S Chief	3400	360	350	350	
S Prncss	700	340	335	335	
S Spring	2500	38	38	38	—2
S Stndrd	7700	140	135	135	—5
Svr Tusk	5000	70	65	70	
Sonor	3000	125	125	125	
Sovrgn	1400	100	100	100	
Stampd	800	$6⅛	5⅝	5⅝	— ½
Stnd Skt	1500	100	95	95	
Suneva	6000	57	53	53	—4
Sunxco	23800	232	210	217	—23
Suzie	4500	150	145	145	—5
Swt	4300	178	170	175	—4
Table Mt	1500	80	75	78	
TX Res	2500	41	41	41	—1
Tcoma	2000	28	26	26	+1
Taseko	1500	70	70	70	—5
Taurus	2100	360	350	350	
Temagi	6600	$12⅛	11¾	11¾	— ⅜
Terato	9700	119	111	111	—8
Terra	10130	625	610	612	
Thor Ex	9400	340	320	340	—10
Thnrwd	359433	105	100	102	—2
Tintina	3800	380	360	365	—15
Torngn	1000	235	235	235	—14
Trnsclt	3000	355	350	350	—10
Trident	2800	185	175	185	+10
Tri Powr	200	245	245	245	—5
TRV Mn	4600	$15	14⅛	14½	— ¾
Tundra	15300	89	80	80	—10
20th Cen	33600	415	375	415	+30
Tyee	2200	32	32	32	
U Fortne	3000	48	48	48	
U Herne	200	$8¼	8⅛	8⅛	— ⅛
U Mcfie	3800	286	280	285	—5
U Ravor	500	37	37	37	+2
U Wstld	9600	790	775	780	
Valley	1060	$20	20	20	
Vat Pete	5900	105	101	105	
Ventra	300	130	130	130	
Veronx	7700	175	165	175	+10
Vestor	1000	91	91	91	
Warior	19000	455	435	455	+55
Wicm N	2000	225	210	210	—5
W Warnr	21400	210	190	200	—10
Wstfort	1600	990	950	962	— 37
Wgroth	3400	400	395	395	—5
Westly	1900	450	425	425	
Wstmnt	3700	775	750	775	+ 5
Wharf	150	465	465	465	+15
Wndmil	500	112	112	112	+2
Ykn Rev	1000	89	89	89	+1
Zenith	500	110	110	110	—5
Zenore	5500	55	55	55	+5
Zone	1800	155	145	155	—4
Warrants and Rights					
Aaron r	5700	3	3	3	
Bss w	2000	82	75	75	
Cni w	8000	12	12	12	+1
Cow w	11400	95	90	95	+5
Enex w	1000	15	15	15	
Ete w	6600	23	20	20	
Kds wt	13000	26	25	26	+2
Knoby w	15000	45	34	45	+5
Lib w b	2500	19	19	19	
Molco w	12300	30	30	30	—25
Mutua w	7500	20	20	20	+1
Nw cst w	8400	30	30	30	+5
Sef w	83200	47½	38	47	+7
Svr Cf w	600	45	45	45	
Sxo w	29500	37	32	32	—7
Tru w	11800	24	22	22	+1
Thor r	3000	110	100	100	—15
Ufc wt	5600	7½	7½	7½	
Uhr w c	1000	60	60	60	
Vnt w	3800	16	15	15	— ½
Wim wt d	500	15	15	15	+2
Zone w	6000	1	½	½	—1
INDUSTRIALS					
Ambsd	125	125	125	125	
Balco	400	$5½	5¼	5½	+ ½
BCRIC	48380	625	612	625	+ 5
Buck h	z70	48	48	48	
Cdn Jvln	332	115	115	115	
Canlan	z25	$7½	7½	7½	
Daon	200	$6	6	6	
GN Land	1000	105	105	105	
Keg Res	600	250	240	250	
N Gestlt	5000	200	200	200	
Nw sport	200	300	300	300	
Potter A	1000	135	135	135	
Proflex	3000	21	21	21	
Sartoga	300	$10	10	10	
Seabrd	250	$12	11¾	12	
Taro	900	425	395	395	—40
VANCOUVER CURB EXCHANGE					
Acacia	1500	55	55	55	
Adola	4000	32	31	31	
Aegean	1000	91	91	91	
Alcum	900	100	100	100	
Alina Int	700	93	93	93	—2
Amark x	9000	280	275	275	+15
Amca	7200	265	265	265	
Amore	1000	85	85	85	+5
Arbor	49000	160	130	160	+30
Arowhd	2900	30	25	25	—5
ARY	1700	107	105	105	+5
Ashcrft	15700	185	165	170	—20
Aurus	4000	25	25	25	
Avinch	2000	82	82	82	+2
Avance	2500	69	65	65	—5
Banbry	2100	100	100	100	—6
Beach	5000	68	65	65	—4
Beaver	1700	140	140	140	
Belmnt	60400	260	210	260	+60
Bencrp	10000	80	80	80	
BED	5900	139	126	126	—14
Bmc oil	2100	165	165	165	—5
Brandy	3500	135	131	131	—4
Brazos	3000	100	100	100	
Br S llbk	710	460	460	460	—15
Bronsn	1500	46	45	45	
Bur Gld	6500	64	57	64	+4
Cal Dyn	500	140	140	140	+5
Cmron	700	50	50	50	
Cmrlco	1000	20	20	20	
Cannon	13600	90	90	90	+1
Canzna	4500	58	55	55	
Carmc	3000	34	34	34	
Crpnter	13000	110	108	110	+1
Cascda	3000	67	65	67	+2
Catalna	5280	265	250	260	
Cathdrl	2000	65	65	65	—3
Cherke	500	60	60	60	
Choper	4200	73	67	67	—8
Clytron	5500	120	105	120	—5
Clear	2000	90	85	90	
Cleaver	1500	28	26	26	—2
Cst Int	2000	42	42	42	
Cold Lk	1000	80	80	80	—10
Cont Mrl	800	115	110	110	—8
Corvet	36941	120	112	120	+5
Crescnt	2000	105	105	105	—20
Cumo	27400	205	160	205	+46
Cyclon	3000	80	75	75	—5
Datmr	3000	100	99	99	—1
Datatc	5000	25	25	25	
Decker	1000	260	260	260	
Denar	599	95	95	95	+5
Denvr	1000	110	110	110	
Diana	2000	46	46	46	
Domgo	2000	70	70	70	
Donegl	1800	110	106	106	—9
Dorado	12500	45	40	40	—2
D eagle	12100	310	275	300	+25
Dune	5000	60	60	60	
Eaglet	2500	180	175	180	+20
Eaton	10600	135	130	135	
Edina	2000	42	40	42	+7
Egalite	1000	40	40	40	
Eldor	5200	103	95	95	—10
Electra	5000	98	95	95	
El paso	8000	75	75	75	—3
Erl Res	1150	60	60	60	+5
Exclibr	9500	100	67	100	+40
Farrah	4125	360	350	350	—15
Fletwd	3300	225	215	215	—15
Frtn Isl	1500	32	32	32	
Gallant c	2500	225	220	225	+3
Gaslite	2300	165	150	150	+10
Gavex	3500	40	40	40	—2
Gillian	7500	155	146	155	+5
Gld Angl	5500	245	239	240	
Gold cup	1000	70	70	70	
Goldstk	4700	128	125	125	
GSR	2600	65	65	65	—3
Gad	3000	41	41	41	
Grangr	500	54	54	54	—9
G World	3700	185	175	185	—5
Grn	4500	125	125	125	
Hat Crk	1000	60	60	60	
Hedley	500	115	115	115	—5
Hmspr	2300	180	170	170	
Hesca	3200	255	255	255	+5
Hillside	500	45	45	45	+4
Himac	500	105	105	105	—10
Hoko	4000	94	90	94	+2
Impact	2000	50	50	50	+5
Idp	21300	400	385	400	
Intrike	2300	53	53	53	—2
I Welign	1200	60	60	60	
Island M	800	102	102	102	
Jalna	3950	145	140	140	—10
Jenifer	9800	120	115	115	—10
Jewel	2000	76	76	76	
Julia	4000	52	50	52	+1
Kenedy	500	185	185	185	+5
Kina Kin	3000	40	40	40	
Lkwood	2000	60	55	55	
LDR	6000	144	136	140	—5
Lansco	4500	75	72	72	—3
Lightng	4000	205	199	200	
Logan	4400	135	128	135	+7
Luaarn	1000	52	52	52	
Lustre	2300	100	100	100	—10
Mcknze	3000	71	70	71	+1
March	5400	160	155	155	—5
Marco	2000	51	51	51	
Mrquis	10300	60	51	51	—6
Mma	3500	225	200	225	+25
Mckiny	3500	93	90	93	+3
Mecca	500	53	53	53	—1
Meridn	3000	70	70	70	
Moly Mlt	300	100	100	100	
Mngrm	8725	550	512½	512½	
Morn Str	1000	65	65	65	
Neptne	1000	155	155	155	
N Congr	12000	50	50	50	
New rld	11500	160	150	151	—14
Nithex X	11500	50	44	50	+6
Ntn engy	5300	95	95	95	
N Lights	6500	44	42	43	—1
Nugold	2500	74	60	74	—1
Oliver	4000	95	90	90	—1
Orell	z200	47	47	47	
Oriana	4000	30	30	30	
Paragn	9100	189	175	175	—5
Parkin	1000	45	45	45	
Patmr	500	52	52	52	
Pawne	500	70	70	70	+5
Petrox	2500	125	125	125	
Philco	1000	58	58	58	+13
Phoenx	1000	59	59	59	—1
Pico	2000	57	55	55	—4
Ppi	200	160	160	160	
Poney	4000	61	59	61	+3
Psidn	1000	127	127	127	—3
Quinto	5100	95	95	95	—1
Rado	2900	150	140	140	—10
Rainbw	3000	70	70	70	
Rmp	5500	136	135	136	+1
Rebel	3500	48	45	46	—2
Redind	10100	102	100	101	—4
Reef	1700	575	575	575	—25
Regal	500	70	70	70	
Richrk	1500	40	40	40	
Rideau	3000	43	42	42	+2
Rvr Mtn	5500	46	45	46	
Ronrco	700	295	290	290	
Ruskin	12000	78	70	70	
Sahgua	3000	43	41	41	—7
Samsn	6500	65	60	60	—5
San Ant	1000	65	65	65	—5
San Rafl	2000	38	38	38	
Sands M	1600	400	390	400	
Santa S	36120	515	480	515	+25
Scheer	21300	320	300	320	+10
Sew	500	140	140	140	
Shima	1000	120	120	120	
Sibola	2000	42	42	42	—8
Spectm	2000	46	45	46	—4
Stanley	12000	105	103	104	
Statesd	8500	115	113	115	+1
Sunrise	1500	50	50	50	
Tagus	31200	125	115	115	—3
Tally	6000	38	38	38	—2
Tandm	9000	46	40	45	—3
Terrm	1000	52	52	52	+2
Thnrblt	1000	96	96	96	—4
Tor cal	1000	92	92	92	+2
Tracer	7300	160	150	150	—10
Tungco	3500	65	61	61	+1
Tunkw	z200	62	62	62	
Uke res	5750	93	82	82	+2
Univex	3000	40	36	40	
Val Dor	7000	110	100	100	—10
Velvet	5000	80	79	80	
Viscont	2900	135	135	135	—5
W Jay	200	225	225	225	
W Trend	3100	225	210	212	—13
Wward	18650	350	340	340	
Wildrs	2500	95	92	92	—4
Wildwd	2000	90	85	90	+5
Windra	10000	110	95	105	+10
Wrld c	2500	75	75	75	
Ymoto	18300	230	199	230	+35
Zodiac	3000	170	155	155	—15
Warrants and Rights					
Ark w	2000	39	39	39	+3
Drr w	32500	13	10	11	
Eld w	4000	12	10	10	
Fleet w	21100	16	15	15	—1
Maq w	5000	7	7	7	
MSR w	6500	3	3	3	
Par w	4000	25	25	25	
Phx w	16000	11	10	11	
Rld w	4000	12	12	12	—3
Santa s w	13400	160	150	160	
Tagus w	5200	25	25	25	+5
Tcd w	5000	11	10	11	+1
Westn w	3000	90	86	86	—4

TOTAL VOLUME 3,235,054

Commodities

	Open	High	Low	Close	Ch'ge.
Silver, New York (per 100 oz.)					
May	1280.0	1303.0	1270.0	1298.0	+40.0
Jul	1280.0	1322.0	1270.0	1310.0	——
Sep	1315.0	1340.0	1300.0	1336.0	——
Copper, New York (per 100 lbs.)					
May	85.00	87.30	85.00	86.70	—0.20
Jun	——	——	——	87.30	—0.10
Jul	86.80	89.25	86.80	88.30	—0.10
Lumber, Chicago (per 1,000 bf.)					
May	157.00	157.00	154.70	156.00	+ .10
Jul	180.00	182.90	178.50	182.80	+4.80
Sep	192.50	195.50	191.00	194.90	+1.60
Plywood, Chicago (per 1,000 sq. ft.)					
May	187.50	187.50	183.00	186.00	—2.00
Jul	189.50	191.00	186.80	189.60	—1.40
Sep	194.20	195.80	191.50	193.80	—1.90
Live cattle, Chicago (per 100 lbs.)					
Jun	66.20	67.32	65.90	67.17	+ .85
Aug	66.00	67.40	65.90	67.25	+ .85
Oct	64.70	65.20	65.22	65.12	+ .20
Live hogs, Chicago (per 100 lbs.)					
Jun	34.50	35.15	34.45	34.95	+ .45
Jul	36.00	36.75	36.00	36.70	+ .55
Aug	35.75	36.20	35.65	36.17	+ .40
Porkbellies, Chicago (per 100 lbs.)					
May	32.40	33.00	32.05	32.70	— .02
Jul	33.50	34.20	33.15	33.85	— .02
Aug	33.00	33.77	32.90	33.42	+ .07
Gold, Chicago (per oz.)					
Jun	509.00	517.00	504.00	516.20	+3.70
Jul	510.00	520.00	510.00	520.00	+3.50
Sep	524.50	532.00	518.00	531.70	+3.20

Gold, Winnipeg (per oz.)

	Open	High	Low	Close	Thurs.
Jly	——	——	——	522.00a	525.00

30 NEW HOMES
FROM $68,300
12¾% MORTGAGES

Make your choice from our selection of 30 architect-designed homes. Features include:

- 3 BEDROOMS
- FIREPLACE
- LANDSCAPING
- 3½ MILES FROM TOWN
- 1½ BATHROOMS
- LARGE LIVING ROOMS
- CLOSE TO SCHOOLS AND PARKS
- SKYLIGHTS AND DOUBLE GLAZING

OPEN HOUSE
THURSDAY TO SUNDAY
2:00 to 6:00 P.M.

Turn onto Glentana off Admirals, 500' south of Craigflower intersection

PATTERSON CONSTRUCTION LTD

Office 386-6301
evenings 656-1455

5-8

B.C. finally makes bond market big leagues

AAA rating ready for action

The province's new triple A bond rating, bestowed upon them by Moody's Investors Services Ltd. of New York and announced Friday in the Legislature, will be put to use eventually but not in the immediate future.

Moody's elevated the B.C. rating from AA to AAA, putting the province in the same category as Alberta, Ontario and the federal government.

Finance Minister Hugh Curtis said in a later interview that the province has been campaigning hard for the enhanced rating since last January.

The finance minister said that the achievement is "definitely not" connected with any recent announcement of possible capital projects by crown corporations. One major project that has been anticipated is a resources railroad spur out of the northeast coal areas to the B.C. Railway and it bears a tentative $215-million price-tag.

"We sought this (rating) out because we thought that we deserved it," Curtis said.

The finance minister added that he has not dismissed the idea of going to the bond markets "at some future date" but nothing of that nature is imminent.

His office will be releasing a statement shortly that will outline the effects that the new rating will have in government dealings.

"The triple A is the highest possible rating," Curtis said. "It reflects the long-term strength of the province's economy."

In upgrading B.C.'s rating, Moody's vice-president George Leung said the decision was based on "a favorable long-term trend and prospects in economic growth and diversification, a strong record of sound financial operations of the province and its principal crown corporations, and easily manageable debt level."

In practical terms, the triple A rating means that B.C. Hydro will be able to borrow money for capital development projects at a lower interest rate.

Possibly more important is the stamp of confidence placed on B.C. by one of the two major rating agencies in the United States. The other agency, Standard and Poor, is expected to make its decision later this year.

B.C. last floated a bond issue on the New York market in 1977.

Since that $200-million issue by B.C. Hydro, the province and its Crown corporations have borrowed the major portion of their approximate $1 billion annual requirements internally from such sources as provincial trusteed and sinking funds and the Canada Pension Plan investment fund.

Curtis said the upgrading of B.C.'s rating is particularly satisfying considering that in this current review period, 83 governments have been downgraded and only one other besides B.C. has had its rating raised.

Canada moved from a double A to triple A rating in 1974 followed shortly afterwards by Ontario. Alberta was rated triple A last year.

When the late W.A.C. Bennett took office in the early 1950s, B.C. was rated at the lowest possible level. He took the province through single A and double A but never achieved his long-sought goal of triple A before he retired from politics.

NDP finance critic Dave Stupich (Nanaimo) said Curtis's announcement marked "a good day for the government . . . a good day for the people of British Columbia, and for that we are all happy."

Stupich also congratulated Curtis on making the announcement in the house rather than via the media.

Barge responds to quick river call

A newcomer to Victoria's waterfront scene is scheduled to arrive early Tuesday with a cargo of Colombian hardwoods to be offloaded at Ogden Point docks.

The self-propelled barge *Douglas Fir*, owned by Maple Leaf Shipping of Vancouver, is normally employed hauling lumber from B.C. to California and returning with crude oil for west coast mills.

The hardwood cargoes are usually brought here by Colombian freighters, but on this occasion the wood was brought down a Colombia river to the Pacific and the river was too shallow to allow the use of a normal freighter, and the barge was called in to do the job.

Norway's 12,000-ton bulk-carrier *Hoegh Orris* is expected at Ogden Point early Wednesday to take on woodpulp for the U.S. east coast. The ship is expected to depart later the same day.

The 90,000-ton oil-bulk-oil carrier *Makikawa Maru* will anchor in Plumper Sound in the Gulf Islands Sunday evening. The 1,000-foot long ship is awaiting a berth at the Roberts Bank coal terminal on the lower mainland.

□

Inceased lumber shipments through the Port of Alberni last month was a big factor in the total tonnage being 18,353 tons healthier than for April 1979, according to the port's harbor commission.

Lumber shipments to the U.K., U.S.A., Japan, Australia, Germany, and Algiers, totalled 52,272 tons. During the same period a year ago the shipments added up to 27,942 tons.

Paper shipments dropped this April compared to last by slightly more than 4,000 tons.

Pulp shipments to Australia and Japan totalled 3,720 tons for the month as compared to 1,571 tons during the same period a year ago.

Total tonnage for the port during April was 87,560 as opposed to 69,307 for the same period in 1979.

□

According to the latest preliminary information from Lloyd's *Register of Shipping*, the number of vessels under construction or on order in the world's shipyards at Dec. 31, 1979 remained relatively constant at 3,000. The gross tonnage involved increased by 9.4 per cent over the same period of time in 1978.

MARINE NEWS

By JIM BRAHAN
Colonist Marine Reporter

Nine countries increased their relative shares of the increased total and four of these countries (South Korea, Yugoslavia, Denmark and Taiwan) also recorded absolute dollar gains over the year.

Substantial increases were evident in the tonnage on order for tankers, up 33 per cent; bulk-oil carriers, up 39 per cent.

Mutuals

TORONTO (CP)—Recent prices of investment funds supplied by The Investment Funds Institute of Canada Friday. They are the net asset value per share or unit (NAVPS) last circulated by the fund in accordance with its pricing practice as contained in the prospectus of the fund. n—no sales charge, x — U.S. Fund, y — delayed NAVPS, xd—ex-dividend.

Institute Members	
AGF Group	
Amer Grwth	6.95
Cdn Gs Egy	7.86
Cdn Sec Gth	8.89
Cdn Trusteed	4.10
Corp Invest	7.24
Corp Inv Stk	10.70
Gwth Equity	18.34
Japan	14.12
nMMF	14.66p 10.00
Option Equity	4.61
Special	7.69
Bolton Tremblay	
Cda Cumul	10.39
Income Fund	9.69
Internatnl	9.12
Pld Resrcs	9.94
Taurus	11.56
Calvin Bullock Gr	
Acrofund	2.01
yBanner Fnd	4.72
CIF	5.62
CIF Income	10.29
Central Group	
yCam Grwth	7.23
yCompound	7.28
yDividend	7.85
yFund 4000	5.11
yIntl Energy	2.85
yIntl Grwth	4.95
yIntl Income	3.78
yNat Res Gth	5.28
yNorthn Egy	5.41
yRevenue Gth	4.29
yUnivest	6.71
CSA Mgmt Gr	
Goldfund	12.57
Goldtrust	4.96
Confed Group	
Dolphin Eqty	6.09
yDolphin Mtg	4.83
Cundill Group	
ySecurity	9.05
Value	6.58
Dynamic Group	
ynDyb Amer	5.14
ynDyn Fund	13.57
ynDyn Incom	5.82
Eaton-Bay Group	
Commwth	19.30
Dividend	4.93
Growth	6.43
Income	3.86
Internatnl	6.18
Viking	7.97
Guaranty Trust Gr	
ynInv Equity	11.93
ynInv Income	3.92
ynMortgage	9.38
Guardian Group	
Enterprise	1.37
GIS Income	4.84
Grwth Fund	18.16
North Amer	7.05
Mutual Acu	6.30
Sec Income	9.59
World Equity	5.91
Investors Group	
yBond	4.31
yDividend	7.65
yGrowth	16.06
yInternatnl	8.65
yJapan	9.38
yMortgage	4.40
yMutual	6.99
yProvidt Stk	8.65
yRetiremnt	10.00
ynJones Hewrd	3.95
Principal Gr	
yCollective	11.40
yGrowth	6.48
yVenture	5.77
yBond	2.91
Prudential Gr	
Growth	8.82
Income	4.68
ySask Dev Fd	4.50
Scotiafund Gr	
Scotiafund	1.42
Scotiafd Mtg	.99
Templeton Gth	7.49
United Bond Share	
RoyFund	10.57
RoyFund Inc	4.90
Universal Group	
Equity	14.14
Income	4.40
Internatnl	4.51
Resource	7.72
Non-Members	
nAltamira Fd	6.42
Assoc Inv	8.43
yBeaucanagx	5.64
Canagex Gr	
yHypotheque	9.53
yObligations	8.48
Capital Grth	5.04
xChase	7.38
ymComCp Mtg	9.25
Co-op Trust Gr	
ynCo-op Fnd	14.60
ynLandmk	16.67
Desjardins Gr	
yACtions	11.69
yHypotheq	3.94
yInternatnl	9.89
yObligatns	4.35
yQuebec	5.78
nySpec	7.73
Dixon Kreg Gr	
Dixon, Krog	14.31
Heritage	3.70
Vanguard	11.49
yDomequity	16.44
yDomin Comp	12.41
Dreyfus Group	
xInc	13.04
xInternatnl	19.19
nExecutv Intl	1.26
xFid Trend	23.89
nFst Cdn Mtg	9.57
yFiscon Fund	5.94
Harvard	12.13
Industrial Gr	
Indust Amer	3.04
Indust Div	6.95
Indust Eq	10.26
Indust Gth	6.47
yIndust Incom	8.84
yIndust Pens	30.49
Keystone Gr	
xCus K-2	5.64
xCus S-1	17.42
xCus S-4	6.51
xLex Rsrch	16.31
xManhatn	3.24
yMaritime Eq	3.63
Marlborough	8.36
ynNatrusco	18.36
NW Group	
Canadian	7.42
Equity	11.69
xOne Wm St	15.66
xOppenhmr	7.92
Pemberton Gr	
nPacific Div	6.92
nPacific Ret	5.28
nPacific US	6.29
PHN Group	
yBond	9.53
yCanadian	12.21
yDiv Income	10.45
Fund	18.00
yPooled	39.38
nyRRSP	10.12
PMF Managmnt	
nPension Mu	11.96
nXanadu Fd	7.35
nPutnam	11.37
Pret et Revenu Gr	
American	12.87
Canadian	8.67
Retraite	9.57
Sterling Group	
Equity	7.39
yMortgage	4.54
ySynchrovest	6.58
xTech	9.86
yTradex	4.73
Trans Canada Gr	
A	5.96
B	63.20
C	11.24
United Group	
yAccumula	6.54
yAccumul R	7.10
yAmerican	1.98
yCont Mortg	4.79
yHorizon	4.37
ySecurity	4.22
yVenture	4.96
yVenture Ret	8.35
nyWalfaine	30.69
Western Grth	7.30

Alberta

Complete tabulation of transactions on the Alberta Stock Exchange for Friday, May 9. Net change is from previous board-lot closing sale. Quotations in cents unless marked $.

Stock	Sales	High	Low	Close	Ch'ge
Amalta	1000	125	125	125	
Am Chrome	1100	260	240	240	—40
Aquarius	1650	219	201	201	—19
Ashlu	500	290	290	290	
Baretta	700	250	250	250	
Barons	20100	234	215	223	—16
Bearcat	400	465	465	465	—10
Bonn	5000	190	175	175	—25
Cal West	2000	30	30	30	
Camel	900	600	600	600	
Cdn Aran	800	65	60	60	—5
Cdn Bashaw	375	250	250	250	—50
C Pioneer	600	345	345	345	
Cimiron	12050	435	425	425	
Cinnibar Pk	500	90	90	90	+4
Clarepine	7500	65	60	60	—5
Clearport	3000	240	240	240	
Concept	5300	525	512½	512½	—12
Cultas	10700	83	78	81	+2
Duke	500	49	49	49	—1
Encounter	200	205	205	205	+5
Edmonton	1000	260	260	260	—15
Flag	5300	235	225	225	—10
Flin Flon	300	180	180	180	
Ft Norman	900	310	310	310	+10
Gascome	2100	430	400	400	—30
Gold Lake	3900	260	250	260	
Gulch	500	325	325	325	
Howe Sound	500	75	75	75	—5
Tika	5200	150	140	150	+5
Kelvin	900	150	150	150	—10
Kintla	1000	63	63	63	
LK Res	600	260	260	260	
LCM Res	9000	140	131	131	—4
Lobell	667	75	75	75	
Madison	1500	50	50	50	
Madre	2100	103	101	103	—12
Major	500	150	150	150	
Mid East	7600	61	50	50	—8
Missi	2900	135	126	126	—4
Mt Jamie	2500	290	260	260	—30
Nahanni	5500	97	95	95	—1
New 44	100	700	700	700	
N Gateway	1250	440	440	440	
Newpass	1500	45	45	45	
Newport	3800	195	190	190	
Nimrod	2000	100	95	100	
North Cont	3500	51	50	51	+3
Northstar	2600	700	700	700	
Omega	1900	675	650	650	—25
Onyx	3500	512½	500	500	
Paramnt	2100	750	737½	737½	—50
Penstar	3700	119	112	112	—13
Peregrine	3300	410	400	400	—10
Petromns	1000	40	40	40	—5
Poco	1600	300	280	285	—15
QCT TV	1100	$12	12	12	+ ½
Radial	2300	72	72	72	—3
Renable	4200	390	375	390	+15
Rio Alto	3400	315	300	310	
Sastex	7500	75	75	75	
Seagulf	1000	345	340	340	—5
Sparrow	21600	170	155	155	—15
Strand	2700	700	675	675	—37
Strom	1500	395	380	380	
Summit	2187	275	270	270	+5
Sun Mist	5700	151	150	150	—2
Surf	1333	111	111	111	+1
Tiber	100	400	400	400	
Trapper	2900	460	460	460	—10
Troy Gold	1100	600	600	600	
Twin Rich	200	490	490	490	
Univrsal X	10400	280	270	275	
Univ Fuels	300	260	250	260	
Windjamr	4000	265	255	255	—10
XRG	5000	485	450	485	+35
Yvanex	500	400	400	400	
Zephyr	950	500	500	500	
Northstr wts	1850	305	305	305	
Mid Can	100	125	125	125	+25
Wstn Wrnr	1200	185	185	185	—15

Total volume: 244,459

Montreal

CLOSING AVERAGES

			IN	UT	BA CO PA
Chge:	—7.83	—0.53	+0.46	—5.24	—0.52
Fri:	327.46	237.00	320.70	308.73	164.14
Pre clo:	335.29	237.53	320.24	313.97	164.66
Wk ago:	352.59	235.94	305.81	323.47	168.00
Mt ago:	361.77	236.19	289.70	327.95	173.48
80 hi:	428.98	273.35	334.69	381.38	209.16
80 lo:	315.25	216.57	282.55	292.02	161.23
79 hi:	334.72	257.07	334.76	317.19	187.18

Volume 780,073

Grain

WINNIPEG
(Quotations in tonnes.)

	Open	High	Low	Close	Thur's.
Flax					
May	—	—	—	303.50	306.00
Jly	311.00	314.00	311.00	312.50	313.50
Oct	324.00	327.20	324.00	325.00	327.00
Rapeseed					
Jun	304.80	308.50	304.80	306.20	306.00
Spt	318.50	322.50	318.10	320.00	320.80
Nov	325.00	329.00	325.00	328.30	327.90
Barley					
May	117.40	117.40	116.30	116.90	117.80
Jly	119.00	119.00	117.80	118.40	119.30
Oct	118.80	118.90	117.90	118.70	119.50
Oats					
May	104.00	104.00	104.00	104.00	104.70
Jly	106.50	106.50	106.00	106.30	107.00
Oct	107.80	108.00	107.20	108.00	108.50
Feed wheat					
May	133.50	133.50	132.30	132.70	133.80
Jly	133.50	133.80	133.30	133.70	134.20
Oct	133.10	133.30	133.10	133.20	133.50
Rye					
May	179.00	179.00	175.50	176.00	179.30
Jly	157.60	160.00	157.50	159.50	161.00
Oct	158.50	159.50	158.20	159.50	162.00

CHICAGO
(Quotations in bushels.)

	Open	High	Low	Close	Ch'ge
Wheat					
May	4.20	4.23	4.15	4.19¾	—.03¼
Jul	4.29	4.32	4.24	4.28	—.04
Sep	4.40	4.45½	4.38	4.41¼	—.05
Corn					
May	2.74¾	2.75	2.73½	2.74	—.01¼
Jul	2.84	2.84½	2.82½	2.83¼	—.01½
Sep	2.93½	2.94½	2.92¾	2.93¼	—.01½
Oats					
May	1.62	1.62	1.61	1.61	—.01¼
Jul	1.64½	1.65	1.62½	1.63½	—.02
Sep	1.69	1.69½	1.67¾	1.68¾	—.00¾
Soybeans					
May	6.16	6.21½	6.12½	6.18½	+.01¾
Jul	6.31	6.37	6.27½	6.32½	+.00½
Aug	6.38½	6.46	6.36½	6.42	+.01½
Soybean oil					
May		21.05	20.55	20.96	+.29
Jul		21.47	21.00	21.39	+.27
Aug		21.75	21.27	21.66	+.30
Soybean meal					
May		172.10	170.60	171.50	—.50
Jul		177.80	176.20	177.10	—.80
Aug		180.50	178.80	179.60	—1.20

Livestock

CALGARY (CP) — Receipts Friday at the Calgary public stockyards totalled 433 cattle and calves consisting of mostly feeder cattle with a light run stock calves of average condition. There were too few slaughter cattle to quote prices. All available classes of feeder cattle met a moderate local demand at generally steady prices for the quality on offer. Good feeder steers over 800 lbs. sold steady. Feeder heifers over 700 lbs. were of better quality than last week. Very light supplies of stock steer and heifer calves sold steady. Good feeder steers over 800 lbs. $69-$75; 700-800 lbs. 72-77.50; 600-700 lbs. 73-79.75. Good feeder heifers over 700 lbs. 63-69; 500-600 lbs. 69-71.50. Feeder cows 50-55. Good stock steer calves 500-600 lbs. sales too 83. Good stock heifer calves 300-500 lbs. sales to 75.

Metals

LONDON (AP) — London closing metals Friday, in pounds sterling a tonne; silver in pence a troy ounce,

Copper spot 883-885; future 909-910.

Tin spot 7,415-7,425; future 7,405-7,410.

Lead spot 336-337; future 344-345.

Zinc spot 288-289; future 299-300.

Silver spot 576-578; future 597-599.

Aluminium spot 802-804; future 783-784.

Nickel spot 2,610-2,620; future 2,705-2,710.

INTRODUCING

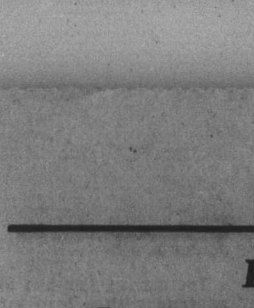

MARILYN DRENGSON

BILL KNOWLES of KNOWLES REALTY LTD. is pleased to announce that MARILYN DRENGSON has just joined the 'HOME TEAM'.

A previous librarian and teacher in the Deep Cove area, Marilyn has successfully completed the U.B.C. pre-licencing course and is anxious to help you solve your real estate problems.

Call Marilyn today for a free, no-obligation market evaluation on YOUR Home: 384-8101 or 598-1854. 5-10

Knowles The HOME Team.

DIVIDEND NOTICE

NORTH CANADIAN OILS LIMITED

5½% Cumulative Redeemable Sinking Fund Preferred Shares

The Board of Directors has declared a dividend of $1.38 per share (No. 46) on its 5½% Cumulative Redeemable Sinking Fund Preferred Shares for the half year ending May 31, 1980.

CHARLES K. LOUGH
Secretary
Calgary, Alberta
April 20, 1980

FAMILY ORIENTED

Or a large retirement home. 3 bedrooms up. Living room with fireplace. Dining room. Ground-level basement has roughed-in plumbing and fireplace. Good-sized lot. Asking $79,900.

Please Call:

PHYLLIS COUTTS 388-9563 or 598-3321 (bus.)

JACK MEARS

OAK BAY RLTY.

ONE-OF-A-KIND — VIEWS

GENTLEMAN'S ESTATE

11.47 ACRES — $355,000

SAANICH PENINSULA — QUALITY

3-year-old 4200-sq.-ft. home featuring 4 bedrooms, 4 bathrooms, entertainment-size living and dining room, den, rec. room, family room opening to pool and patio. Garden and pasture are easily maintained with underground sprinklers. The 3-stall barn, tack room and outbuilding are in excellent condition. A riding ring??? Of Course. MLS.

RUTH or STEVE SALAGA

388-6275 pager 2277 381-2233

OCEAN CITY REALTY LTD. 5-9

FOR SALE OFFICE BUILDING

Well located in Victoria.
3 years old
22,744 square feet
10% return

$1,400,000.00

Call Exclusive Agents
684-8291

KNOWLTON REALTY LTD.
P.O. Box 49134
Three Bentall Centre
Vancouver, B.C. V7X 1J1
Telephone (604) 684-8291

VANCOUVER TORONTO EDMONTON CALGARY DENVER

MATTHEWS AGENCIES
SHELVING
STORE FIXTURES
388-4123

LAST OF A BREED

1976 Eldorado Convertible Firemist. Dark blue, white top; white leather interior. All options except fuel injection. Top never taken down, never on wet roads; garage kept, only 2,578 miles. $25,000 or closest offer. Serious inquiries only.

656-2937

On Vancouver Island there is a new number for quality stationery printing:

656-0171

ASK FOR ONE OF OUR SALES STAFF TO CALL ON YOU

Manning Press

P.O. Box 2608
Sidney, B.C. V8L 4C1

KILSHAWS AUCTIONEERS LTD.

1115 FORT ST.

Appraisals and Sales
Antiques and Art Objects

CALL 384-6441

PROPOSALS INVITED

1. Our client has about 2 acres of industrial zoned land close to downtown and will consider joint development, sale or leaseback of this clear title.

2. Up to 40 acres Zoned Recreational Commercial in Saanich, suitable for riding academy or other outdoor activities. Proposals and discussion invited.

CEDRIC STEELE 592-3842

CEDRIC STEELE REALTY LTD. 388-6258

5-10

JUST LISTED

This beautiful home at 4512 Rithetwood Drive at Broadmead. Contemporary cedar siding with double pane skylight in L.R. Heavily insulated for the energy conscious buyer. 3 bdrms., 3 baths, family room. Floor-to-ceiling rock F.P. in living room. Large, flat lot. Price $144,000.

Many more features, call:

386-3231 MARY ANN WALDMANN 598-0265

BB BLOCK BROS. REALTY LTD. BB

FAN TAN ALLEY

IN THE HEART OF

CHINATOWN

Chinese HERITAGE BRICK BUILDING offering 9600 sq. ft. of floor space, ready for exterior and interior restoration (with attractive Government assistance). Full price: $160,000.

KEN IVERSEN 656-0236 388-7868

DUNSMUIR PROPERTIES LTD.

Announcing A New Personnel Placement Service for the Data Processing Industry

A new service is being offered exclusively to the data processing field in order to help you locate the right person for the job, whether your requirements are for pemanent or short term staff.

Helping you make the most profitable decision is our business.

J. E. Peterson & Associates (Canada) Inc.
Computer Counsellors

#302-1208 Wharf St. Victoria, B.C. V8W 1T8 (604) 382-2525
Calgary Edmonton Toronto Winnipeg

"LIVE IN" INVESTMENTS

Yes, either live in or hold as investments. These two duplexes have the C.C.A. provisions for personal income tax savings and are Strata Titled and both are only two years young.

#1 Overlooking Gorge Vale Golf Course on a cul-de-sac. Each side rented at $550/month. 1st mortgage of $70,000 at 11%, 3-year term due July 1982. Immaculate in and out. Gross income $13,200. Call for viewing.
Price: $132,000

#2 Also on a cul-de-sac, in the Selwyn Millhaven area, this duplex has two in-law suites as well as the regular two bedroom duplex units. $69,500 1st mortgage at 10¼%, gross income $12,997. Vendor will carry 2nd mortgage.
Price: $125,000

For further information or viewing of these fine properties call:

REALSPAN PROPERTIES LTD

JOHN F. COLWELL
592-9828
388-6454

5-10

HOBBY FARM

OVER 14 acres of cleared land. Fully fence with a large gorgeous custom-built home featuring over 2220 sq. ft. on the main floor with further development down. Property has a stall barn, double garage, smoke house, greenhouse and other outbuildings. Located within 8 miles of city centre. Owners enjoying a large retail milk business. This property is realistically priced at $264,800. For information and viewing call

PATRICK SNOW 592-3931 or
ISLAND HOMES REALTY LTD.
386-7545

5-9

Credit Foncier

CREDIT FONCIER TRUST

13% 5 years*

GUARANTEED TERM INVESTMENTS

*Annually

Other terms and interest payment options available

Victoria: 1019 Blanshard St. (604) 388-6601
Vancouver: 681-5464 • White Rock: 531-7525
Vernon: 542-4377 • Prince George: 564-2300

Member: Canada Deposit Insurance Corporation

ARE YOU GETTING ENOUGH INTEREST?

15%

Interest Paid At Maturity

One Year Term Certificate

¼% higher for investments of $100,000 or more. Rates subject to change. For details on these and other investments please call us.

Offered by First Investors Corporation Ltd.
Associated Investors of Canada Ltd.

At your nearest

PRINCIPAL FINANCIAL CENTRE

386-5232 1111 Blanshard St.

598-4524 #102, 1821 Fort St.

CONTRACT ADMINISTRATOR

The British Columbia Systems Corporation has an immediate opening for an experienced Contract Administrator within the Contracts & Purchasing Department.

Reporting to the Manager, Contracts & Purchasing, the Contract Administrator will administer equipment, maintenance and client contract files, and prepare, obtain and assist in evaluating tender documents.

Considerable previous experience in handling contract files and tender documents preparation and review within a data processing environment is required.

Salary Range: $20,076-$26,352

Location: Victoria

Please submit your resume in confidence to:

W. P. Hansen,
Personnel Officer

BCSC
BRITISH COLUMBIA SYSTEMS CORPORATION
1112 FORT STREET, VICTORIA, BRITISH COLUMBIA V8W 4V2

SENIOR SYSTEMS ANALYST

The British Columbia Systems Corporation, the Crown Corporation servicing the data processing requirements of the Provincial Government's ministries and agencies has an immediate opening for an experienced data processing professional within the Administrative Systems Development Division.

Reporting to a Project Manager, the Senior Systems Analyst will be primarily responsible for the functional specification of an on-line teleprocessing system.

The successful applicant will require demonstrated success as a Systems Analyst in the design and development of complex systems and possess extensive knowledge of the design and implementation of on-line teleprocessing systems using data base management systems.

If you are seeking a challenging position within a dynamic, client-oriented organization offering excellent employee benefits, including relocation, please submit your resume in confidence stating salary expectations to:

R. J. Nitychoruk,
Personnel Officer

BCSC
BRITISH COLUMBIA SYSTEMS CORPORATION
1112 FORT STREET, VICTORIA, BRITISH COLUMBIA V8V 4V2

JOURNEYMEN
(M/F)

Cominco Ltd. has vacancies at its Trail Operations in the West Kootenay region of southeastern British Columbia for qualified trades people.
Applicants must have T.Q. qualifications or have served a recognized apprenticeship.

BRICKLAYERS
ELECTRICAL LINEMEN
INDUSTRIAL INSTRUMENT MECHANICS
IRONWORKERS
MILLWRIGHTS
PAINTERS
ROOFERS
HEAT & FROST INSULATORS
STEAMFITTERS/PIPEFITTERS
SHEET METAL WORKERS
STEEL FABRICATORS
WELDERS (DPW #1)

The company's refining and chemical complex at Trail offers a variety of industrial trade tasks from plant maintenance to new construction work. Our pay rates are competitive and a comprehensive fringe benefit package is provided.

Cominco representative Mike Divito will be at the Canada Employment Centre, 810 Fort Street, Victoria, B.C., phone (604) 388-3481 from 8:30 a.m. to 4:30 p.m., May 12 and 13, 1980. He will be pleased to discuss with you and your family the opportunities available with Cominco. Applicants will be required to present their trades credentials when interviewed. Contact the Canada Employment Centre, 3rd floor receptionist, for interview appointments.

Cominco

5-9

AUDIT MANAGER

Progressive medium-sized firm requires an energetic Chartered Accountant to plan and manage the firm's audit engagements.

The successful candidate will have not less than five years' relevant post-qualification experience and presently be earning approximately $30,000-$35,000.

The position will be attractive to a self-starter able to motivate subordinates and looking for an opportunity offering potential for continued professional development and a partnership.

Please reply to:

MANNING, JAMISON, PEARSON & CO.,
#670 — 1665 West Broadway,
Vancouver, B.C., V6J 1X3.
Attention Mr. R. E. Jamison.

OKANAGAN COLLEGE

POSITION: Admissions Officer

APPOINTMENT: July 1, 1980 subject to College Board approval

LOCATION: Kelowna

DUTIES: Under the direction of the Assistant Registrar is responsible for student admission, co-ordinating administering special tests, liaising with faculty, consellors, Employment Canada, Ministry of Labour, ensuring College policies and procedures are adhered to, co-ordinates the administrative services for the admission area, supervises and directs the admissions staff and performs other duties as assigned.

QUAALIFICATIONS: Bachelor's degree or equivalent in formal training and experience. Three to four years of related experience.

SALARY: $20,000 — $24,000 with placement dependent upon qualifications and experience.

CLOSING DATE: May 23, 1980

APPLICATION: **Personal Officer**
OKANAGAN COLLEGE
1000 KLO Road
Kelowna, B.C.
V1& 4X8

GRANDE PRAIRIE REGIONAL COLLEGE

Applications are now being received for the following positions:

DEPARTMENT OF EARLY CHILDHOOD DEVELOPMENT

The Department offers a one-year certificate program, and is currently seeking approval for a two-year Diploma program. Instruction is offered for full-time day students and part-time students both on campus and throughout the geographic region served by the College. A Children's Centre is operated on Campus in conjunction with the instructional program. The following positions are open.

DEPARTMENT CHAIRMAN

RESPONSIBILITIES: To provide leadership to the staff, administer the department and assume some instructional responsibilities.

QUALIFICATIONS: Masters degree in Early Childhood Education, or equivalent, and extensive experience teaching in an early childhood program at the community college level.

STARTING SALARY: Commensurate with qualifications and experience. Master's degree — $22,850-$30,480.

APPOINTMENT: A continuing appointment effective July 1, 1980, or as soon thereafter as possible.

APPLICATIONS: Should include Curriculum Vitae and names of three references and be forwarded to the office identified below. The competition will remain open until a suitable candidate is selected.
Dr. H. N. Anderson, President

INSTRUCTOR

RESPONSIBILITIES: To provide exemplary teaching of children, in the Children's Centre, and to instruct adult students in the program both on campus and in the region.

QUALIFICATIONS: A minimum of a Bachelor's degree in Early Childhood Education or a related field. Experience working with young children and teaching adults is desirable.

STARTING SALARY: Commensurate with qualifications and experience. Bachelor's — $17,080-$24,710.

APPOINTMENT: A continuing appointment effective August 1, 1980.

APPLICATIONS: Should include Curriculum Vitae and names of three references and be forwarded to the office identified below. The competition will remain open until a suitable candidate is selected.
Mrs. Louise Adrain, Chairman
Department of Early Childhood Development

INSTRUCTOR

RESPONSIBILITIES: To teach Early Childhood Development courses in the region. Initial assignment will include organizing and actual instruction in a 6-week program located at Grouard, Alberta (July-August, 1980). The position will entail extensive travel in northern Alberta to offer instruction and field placement supervision.

QUALIFICATIONS: A minimum of a Bachelor's degree in Early Childhood Education or a related field. Preference will be given to applicants with experience working with young children and teaching adults.

STARTING SALARY: Commensurate with qualifications and experience. Bachelor's degree — $17,080-$24,710 per annum. Master's degree — $20,350-$27,980 per annum.

APPOINTMENT: A continuing appointment effective June 1, 1980, or as soon thereafter as possible.

APPLICATIONS: Should include Curriculum Vitae and names of three references and be forwarded to the office identified below.

Mrs. Louise Adrain, Chairman
Department of Early Childhood Development
GRANDE PRAIRIE REGIONAL COLLEGE
10726 — 106th Avenue
GRANDE PRAIRIE, Alberta
T8V 4C4
(TELEPHONE (403) 532-8830)

Chrysler bail-out stalled
Pressure from Washington

OTTAWA (CP) — Washington is believed to be putting strong pressure on Canada to decide this weekend on an aid package for Chrysler Canada Ltd., so the U.S. can go ahead Saturday with an expected ruling to provide loan guarantees for Chrysler's U.S. parent which is near bankruptcy, it was learned Friday.

U.S. Treasury Secretary William Miller is believed to have talked to Ontario Premier William Davis in an effort to gain Ontario's co-operation in making a quick decision. Prime Minister Trudeau also spoke to Davis.

Miller expressed confidence, when talking with reporters in Washington Friday, that the U.S. loan guarantee board could make a decision Saturday on releasing $1.5 billion in loan guarantees to Chrysler, on condition the troubled company comes up with $1.43 billion from private sources. But he said the board needs to know what aid Canada is prepared to give before taking a decision.

There are indications the U.S. administration is pressing for a weekend meeting among high-level representatives of the Ontario and federal governments and Chrysler to work out a deal.

The pressure is on Ontario, especially, since it is understood to have been unwilling to provide an estimated $50 million in loan guarantees without tougher commitments from Chrysler on jobs and production in the province.

The federal government had been set Thursday to announce about $200 million in loan guarantees for Chrysler, the Windsor, Ont., auto maker, but the decision was put off following a cabinet meeting earlier in the day.

Sources indicated then that the federal package was delayed because of concern that, without Ontario's participation, the announcement could have an unfavorable political impact in Quebec, just days before the sovereignty-association referendum May 20.

Earlier Friday, Prime Minister Trudeau said he doesn't want to stand in the way of Ontario's attempt to get a better deal from Chrysler but added the delay could risk forcing the company into bankruptcy.

Trudeau told his weekly news conference he is "completely supportive of the deal (Industry Minister Herb) Gray has put together" as an aid package for the financially-ailing Windsor, Ont., auto maker.

"But if Ontario Premier Bill Davis can do a bit better, I don't want to stand in his way but it is a risk."

UNIVERSITY OF VICTORIA
Computing Services
requires
COMPUTING OPERATOR III
$1,609 to $1,809 per month

As a shift supervisor, to operate computing equipment consisting of IBM 3101 running VM/370 with CMS and OSVS1. Shift supervision of junior staff is required as is willingness and ability to work day and evening shifts on a rotational basis.

Qualifications include several years' operating experience on modern electronic data processing equipment together with appropriate technical or vacational training and ability to supervise.

Apply in writing or in person, giving details of training and experience to: Personnel Services, Sedgewick Building, University of Victoria, P.O. Box 1700, Victoria, B.C., V8W 2Y2, no later than May 16, 1980.

5-10

UNIVERSITY OF VICTORIA

CANCER CONTROL AGENCY OF BRITISH COLUMBIA

Deputy Director — Administration

The Deputy Director will be responsible to the Director for all matters concerning the administration of the Agency's activities.

Duties: Responsible for the administrative aspects of the Agency as those relate to the central and peripheral cancer care services and facilities including liaison with other agencies, organizations and institutions in the cancer field; preparation and administration of the Agency's overall budget including proper accounting, staffing and personnel management, and the necessary negotiations and agreements.

Qualifications: Graduate qualification and advanced training with current related experience in health service administration, planning and management; a significant experience in administration in the health field is necessary.

Salary: Based on qualifications and experience.

Applications: By letter, complete with curriculum vitae should be forwarded to: Dr. D. A. Boyes, Director, Cancer Control Agency of B.C., #700—686 West Broadway, Vancouver, B.C., V5Z 1G1.
Applications should be in hand at the Cancer Control Agency's office on May 30th, 1980. Additional information will be provided on request.

OPPORTUNITY Alberta

MANAGER, GENERAL TOURING — EDMONTON

Interested in managing a comprehensive marketing program which will include all aspects of promotional marketing? Key responsibilities involve the preparation of an overall strategical plan which reflects a marketing mix, effective enough to be competitive in all marketplaces and which reflects the effective management of personnel and financial resources. Extensive travel involved.

Qualifications: A degree in Commerce, Business Administration, Tourism or Outdoor Recreation with course work in marketing; considerable directly related experience. Other combinations of education and experience may be considered.

Salary: Up to $29,928 (depending on qualifications). Competition #ML41-52. Closing Date: May 23, 1980. Tourism and Small Business.

For detailed information, request Job Bulletins and apply to:
Alberta Government Employment Office
5th Floor, Melton Building
10310 Jasper Avenue
Edmonton, Alberta T5J 2W4

COLUMBIA HYDRO CONSTRUCTORS LTD.
HYDRO ELECTRIC PROJECT — REVELSTOKE, B.C.

AERIAL HIGH-SPEED CABLEWAY OPERATORS
(25-Ton Capacity Cableway — Bell System)

Must be experienced cableway operators. Will be pouring concrete and handling materials for hydro electric dam construction. Applicants chosen are subject to physical examination.
Salary 12.98/hr. to April 30/80. Free room and board supplied.

JOURNEYMEN DRAFTSMEN (M/F)
REBAR DETAILERS
CIVIL AND STRUCTURAL

Prefer minimum of 5 years experience in heavy construction drafting with good mathematical background and understanding of heavy construction methods and layouts.
Salary 12.38/hr. to April 30/80. Free room and board supplied.

HEAVY DUTY MECHANICS

Preference will be given to individuals who have had 3-5 years experience on caterpillar and euclid equipment and on hough loaders.

HEAVY DUTY WELDERS

Preference will be given to individuals who have had 2-3 years experience on heavy construction euipment. Must have valid DPW. No. 2 or No. 3 welding ticket or equivalent.
Salary 11.69/hr. to April 30/80. Free room and board supplied.

Please submit applications or call:
Columbia Hydro Constructors Ltd.
230 West Broadway
Vancouver, B.C. V5Y 1P7
604-879-3561

4-30

SAVE $6000
ON REPLACEMENT PRICES ON TWO PRE-OWNED LUXURY CARS FROM . . .

CORNELL

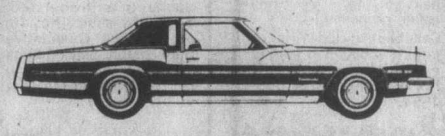

1978 OLDSMOBILE TORONADO
Stock #4530A. Fully equipped including special Olds. options like: power windows, power door locks, power seat, vinyl roof, air condition, tilt and telescopic steering, cruise control. Finished in gold exterior with camel cloth interior.

1979 CADILLAC FLEETWOOD BROUGHAM
Stock #4725A. 4-Door. Loaded with Cadillac luxury options including sunroof. Finished in Cadillac Blue.

CORNELL GM
CHEV-OLDS-CADILLAC-CHEV TRUCKS
3050 DOUGLAS ST.
385-5777
Dealer Licence 5378
All Trades Welcome
GMAC Financing

5-9

CAREERS

SHOP FOREMAN

Required by major logging contractor for one of its isolated coastal operations. The successful applicant will be fully responsible for a 7-man shop and all types of logging and road construction equipment. Excellent salary and fringe benefits.

Apply to Victoria Press Box 699

FULL-TIME STAFF PHYSIOTHERAPIST

REQUIRED JUNE 1st, 1980

For pediatric and rehabilitation extended care hospital. Applicants must be licensed by A.P.M.P.

Please Reply To:
Miss Jane Alexander
Director of Physiotherapy
Queen Alexandra Hospital
For Children
2400 Arbutus Road
Victoria, B.C.
V8N 1V7

Mortgages cut

TORONTO (CP) — The Canadian Imperial Bank of Commerce announced Friday it has dropped its residential mortgage rates by as much as 1¼ per cent, effective immediately.

The rate for mortgages with terms of one, three and five years now is 14½ per cent. The previous rate for mortgages of one and three years was 15¾ per cent and that for five-year mortgages was 15½ per cent.

The rate for five-year mortgages with optional early renewal within two years is 15 per cent, down one per cent.

—

MONTREAL (CP) — The Bank of Montreal said Friday its mortgage interest rates will fall by up to one percentage point, effective Monday.

Five-year closed rates drop to 14¼ per cent from 15¼, while three-year, two-year and one-year closed mortgages decline to 14¼ per cent from 15 per cent. One-year open mortgages, which can be ended before maturity without penalty, drop to 15¼ per cent from 15½.

The bank also announced that rates paid on some term deposits and investment certificates fall by as much as one point, depending on the term and amount.

Options

Closing prices of all traded options. Sales unit is 100 shares. P denotes puts. (Trans-Canada options combine Montreal and Toronto exchange option trading):

Options			Vol	Int	Last	Close
Ab Prc	My	20	3	575	5	$18⅛
Ab Prc	My	22½	10	1015	1	$18⅛
Ab Prc	Ag	20	13	368	55	$18⅛
Ab Prc	Nv	20	30	269	100	$18⅛
Ab Prc	Nv	25	1	114	35	$18⅛
Alt GA	My	25	1	504	$2¼	$27⅞
Alt GA	My	27½	16	476	45	$27⅞
Alt GA	My	30	1	553	10	$27⅞
Alt GA	Ag	27½	31	524	170	$27⅞
Alt GA	Ag	32½	4	148	45	$27⅞
Alt GA	Nv	27½	2	87	$2⅞	$27⅞
Alt GA	Nv	30	30	287	$2⅛	$27⅞
Alcan	My	22½	3	125	$5¼	$27⅝
Alcan	My	32½p	5	94	$4¾	$27⅝
Alcan	Ag	25	13	130	$4½	$27⅝
Alcan	Ag	27½	2	326	$3	$27⅝
Alcan	Ag	30	10	769	180	$27⅝
Alcan	Ag	32½	10	727	105	$27⅝
Alcan	Nv	27½	2	343	$4½	$27⅝
Aquitn	Jn	40	1	61	$12	$50
Aquitn	Jn	45	1	180	$7¾	$50
Aquitn	Jn	50 p	2	2	$3⅝	$50
Aquitn	Jn	60	2	521	160	$50
Aquitn	Sp	50	1	276	$8¼	$50
Aquitn	Sp	55	29	321	$5½	$50
Aquitn	Sp	60	1	260	$4½	$50
Aquitn	Dc	50	20	20	$11¼	$50
Asama	Ja	20	7	12	$4½	$20⅞
Asama	Ja	22½	2	11	$3½	$20⅞
Asama	Jy	17½	2	120	$5	$20⅞
Asama	Jy	27½	10	508	50	$20⅞
Asama	Jy	30	10	585	50	$20⅞
Asama	Oc	22½	2	87	$3	$20⅞
Asama	Oc	27½	2	174	130	$20⅞
Bell Can	My	17½	8	68	$2⅞	$20⅝
Bell Can	My	20	63	1034	35	$20⅝
Bell Can	My	17½	17	196	$3¼	$20⅝
Bell Can	Ag	20	146	1503	115	$20⅝
Bell Can	Nv	22½	17	460	70	$20⅝
Brscn A	Ag	25	5	558	$2	$24¾
Brscn A	Nv	27½	7	137	$2⅛	$24¾
Bk Mtl	My	22½	35	375	$2⅛	$24¼
Bk Mtl	My	24⅝	15	1320	30	$24¼
Bk Mtl	Ag	24⅝	76	1209	130	$24¼
Bk Mtl	Nv	22½	20	255	$3¼	$24¼
Bk Mtl	Nv	25	11	331	$2⅛	$24¼
Bk NS	Jn	25	30	106	$2⅛	$26¾
Bk NS	Sp	25	10	242	$2½	$26¾
BP Can	Jy	35	5	25	$6¼	$37¾
BP Can	Jy	40	5	143	$3½	$37¾
BP Can	Jy	45	8	276	180	$37¾
Bow Val	Ja	45	24	27	$7⅝	$40¾
Bow Val	Jy	35	15	133	$8	$40¾
Bow Val	Jy	40	48	219	$4¼	$40¾
Bow Val	Jy	40 p	4	70	$2½	$40¾
Bow Val	Jy	45	16	630	$2½	$40¾
Bow Val	Jy	45 p	3	61	$5¼	$40¾
Bow Val	Jy	50	21	811	175	$40¾
Bow Val	Jy	50 p	5	36	$10	$40¾
Bow Val	Jy	55	37	533	90	$40¾
Bow Val	Jy	55 p	32	17	$14	$40¾
Bow Val	Jy	60	10	1004	75	$40¾
Bow Val	Jy	65 p	30	14	$26	$40¾
Bow Val	Oc	35	3	131	$9½	$40¾
Bow Val	Oc	40 p	3	9	$4¼	$40¾
Bow Val	Oc	45	23	262	$5	$40¾
Bow Val	Oc	50	20	414	$3½	$40¾
Bow Val	Oc	50 p	5	4	$11½	$40¾
Bow Val	Oc	55	20	214	$2¾	$40¾
Bow Val	Oc	55 p	31	23	$15	$40¾
Bow Val	Oc	60	19	210	140	$40¾
Bow Val	Oc	60 p	30	23	$21	$40¾
Bow Val	Oc	65	30	106	110	$40¾
Bow Val	Oc	65 p	30	15	$26	$40¾
CBth A	Ja	15	5	15	190	$14¼
C Im B	Jn	25	2	10	95	$25⅛
C Im B	Jn	25 p	10	10	50	$25⅛
CP Ltd	My	40	10	501	5	$35½
CP Ltd	Nv	35	3	120	$4⅝	$35½
CP Ltd	Nv	35 p	16	24	$3	$35½
CP Ltd	Nv	40	15	85	$2⅛	$35½
CP Inv	My	40 p	18	19	$2½	$37¾
CP Inv	Ag	32½	1	6	$7½	$37¾
CP Inv	Ag	35	15	182	$5	$37¾
CP Inv	Ag	35 p	2	9	75	$37¾
CP Inv	Ag	45	15	492	100	$37¾
CP Inv	Nv	35	5	17	$7	$37¾
Denis	Jy	40	2	189	$2¼	$38
Denis	Jy	45	20	481	110	$38
Denis	Oc	50	4	154	175	$38
Dom M	Oc	60	2	31	$17	$70
Dom M	Oc	80	6	33	$7½	$70
D Pete	Ja	70	1	32	$12¼	$64
D Pete	Jy	45 p	9	107	40	$64
D Pete	Jy	50	1	231	$18¾	$64
D Pete	Jy	55	7	472	$14	$64
D Pete	Jy	60	10	646	$9⅝	$64
D Pete	Jy	60 p	18	288	$2	$64
D Pete	Jy	65	14	822	$6¾	$64
D Pete	Jy	65 p	17	213	$4	$64
D Pete	Jy	70	71	1130	$4½	$64
D Pete	Jy	70 p	11	180	$6	$64
D Pete	Jy	75	33	1090	$3	$64
D Pete	Jy	75 p	25	84	$9⅝	$64
D Pete	Jy	80	63	1005	$2	$64
D Pete	Jy	80 p	2	25	$15	$64
D Pete	Jy	85	22	967	155	$64
D Pete	Oc	55	1	333	$17	$64
D Pete	Oc	60	1	519	$14	$64
D Pete	Oc	65	11	394	$12	$64
D Pete	Oc	65 p	4	60	55	$64
D Pete	Oc	70	30	515	$9¼	$64
D Pete	Oc	70 p	7	75	$8⅛	$64
D Pete	Oc	75	25	661	$7½	$64
D Pete	Oc	80	29	596	$5¼	$64
D Pete	Oc	85	44	974	$4¼	$64
Gulf C	My	24	30	803	$3½	$27⅞
Gulf C	My	26	69	1068	$2	$27⅞
Gulf C	My	26 p	80	900	30	$27⅞
Gulf C	My	28	122	1948	70	$27⅞
Gulf C	My	28 p	237	233	100	$27⅞
Gulf C	My	30	670	2431	20	$27⅞
Gulf C	My	30 p	267	742	$2¾	$27⅞
Gulf C	My	32	144	1575	10	$27⅞
Gulf C	My	32 p	20	151	$3¾	$27⅞
Gulf C	My	34	97	2942	5	$27⅞
Gulf C	My	34 p	1	31	$5½	$27⅞
Gulf C	My	36	10	3732	1	$27⅞
Gulf C	Ag	20	9	1788	$9⅛	$27⅞
Gulf C	Ag	20 p	5	265	35	$27⅞
Gulf C	Ag	22	45	928	$7¾	$27⅞
Gulf C	Ag	24	1	493	$6¼	$27⅞
Gulf C	Ag	26	23	961	55	$27⅞
Gulf C	Ag	26 p	16	601	52	$27⅞
Gulf C	Ag	27½	25	25	$4½	$27⅞
Gulf C	Ag	28	43	1769	$3¼	$27⅞
Gulf C	Ag	28 p	12	168	$2¾	$27⅞
Gulf C	Ag	30	228	2460	$3	$27⅞
Gulf C	Ag	30 p	91	250	$4	$27⅞
Gulf C	Ag	32	87	1897	$2½	$27⅞
Gulf C	Ag	32 p	3	233	$5	$27⅞
Gulf C	Ag	34	50	1452	170	$27⅞
Gulf C	Ag	36	42	2860	135	$27⅞
Gulf C	Ag	36 p	20	95	$8¼	$27⅞
Gulf C	Ag	38	140	1415	100	$27⅞
Gulf C	Nv	24	5	108	$8½	$27⅞
Gulf C	Nv	26	16	96	$7¼	$27⅞
Gulf C	Nv	27½	15	20	$6½	$27⅞
Gulf C	Nv	28	30	565	$6¼	$27⅞
Gulf C	Nv	28 p	1	115	$3½	$27⅞
Gulf C	Nv	30	18	293	$5	$27⅞
Gulf C	Nv	30 p	5	338	$4⅜	$27⅞
Gulf C	Nv	32	7	264	$4⅜	$27⅞
Gulf C	Nv	36	65	684	$3	$27⅞
Gulf C	Nv	38	179	1341	$2½	$27⅞
Gnstar	Jy	27½	1	206	100	$25¼
Gnstar	Oc	32½	1	37	75	$25¼
HB Mn	Dc	22½	4	4	$4⅛	$23
Husky	Jy	70	10	49	$24	$89¼
Husky	Jy	80	1	112	$15¼	$89¼
Husky	Jy	90	30	176	$8¾	$89¼
Husky	Jy	95	7	113	$7½	$89¼
Husky	Jy	100	57	240	$5¾	$89¼
Husky	Oc	100	1	51	$10¼	$89¼
IAC	Jn	10	20	448	100	$10¾
IAC	Sp	10	2	400	190	$10¾
IOil A	My	35	14	138	$2	$37⅛
IOil A	My	35 p	7	30	15	$37⅛
IOil A	My	40	143	1149	10	$37⅛
IOil A	My	40 p	121	174	$3	$37⅛
IOil A	My	45	1	1361	1	$37⅛
IOil A	Ag	40	207	1318	$2¼	$37⅛
IOil A	Ag	40 p	35	127	$4¼	$37⅛
IOil A	Ag	45	49	1062	130	$37⅛
IOil A	Ag	45 p	28	36	$8⅝	$37⅛
IOil A	Ag	50	23	1248	80	$37⅛
IOil A	Ag	50 p	2	27	$11⅞	$37⅛
IOil A	Ag	55	30	857	40	$37⅛
IOil A	Ag	60	1	516	50	$37⅛
IOil A	Nv	40	19	485	$4	$37⅛
IOil A	Nv	40 p	5	40	$4½	$37⅛
IOil A	Nv	45	10	310	$2½	$37⅛
IOil A	Nv	50	14	351	150	$37⅛
IOil A	Nv	55	14	294	100	$37⅛
IOil A	Nv	60	3	235	100	$37⅛
Kaiser	Ja	30	8	8	$3⅞	$27¼
Kaiser	Jy	25	2	14	$4¼	$27¼
Kaiser	Jy	27½	1	17	$2½	$27¼
Kaiser	Jy	30	75	278	125	$27¼
Kaiser	Jy	32½	6	34	90	$27¼
Kaiser	Jy	35	22	203	65	$27¼
Kaiser	Oc	40	2	71	90	$27¼
Labat A	Ja	22½	100	100	$2⅜	$21⅞
Labat A	Jy	22½	10	322	60	$21⅞
Labat A	Jy	25	20	381	25	$21⅞
MB Ltd	My	27½	42	517	15	$24⅞
MB Ltd	Ag	27½	1	221	100	$24⅞
MB Ltd	Nv	25	5	13	$2¾	$24⅞
MB Ltd	Nv	27½	44	110	150	$24⅞
MB Ltd	Nv	30	1	116	120	$24⅞
Inco	My	22½	33	243	60	$22⅞
Inco	My	22½p	10	22	15	$22⅞
Inco	My	25 p	10	58	$2⅛	$22⅞
Inco	My	32½p	5	122	$9¾	$22⅞
Inco	Ag	20	5	223	$4½	$22⅞
Inco	Ag	20 p	20	36	75	$22⅞
Inco	Ag	22½	96	571	$2½	$22⅞
Inco	Ag	25	24	743	175	$22⅞
Inco	Ag	27½	20	651	100	$22⅞
Inco	Ag	27½p	6	106	55	$22⅞
Inco	Ag	30	4	1303	60	$22⅞
Inco	Nv	22½	2	4	$4	$22⅞
Inco	Nv	25	1	103	$2¾	$22⅞
Inco	Nv	25 p	1	31	$3¾	$22⅞
Inco	Nv	27½	11	145	$2	$22⅞
Inco	Nv	27½p	9	52	55	$22⅞
Inco	Nv	30	7	530	190	$22⅞
Nat Bk	Ag	10	5	211	125	$10¾
Nat Bk	Nv	10	55	87	170	$10¾
Norcn	My	27½	5	235	$3½	$30½
Norcn	My	32½	10	373	10	$30½
Norcn	Ag	25	2	29	$7⅛	$30½
Norcn	Ag	27½	3	7	$4⅜	$30½
Norcn	Ag	30	29	176	$3¼	$30½
Norcn	Ag	32½	7	172	$2	$30½
Norcn	Ag	35	5	579	140	$30½
Norcn	Nv	30	2	9	$5	$30½
Norcn	Nv	32½	3	213	$3⅜	$30½
Norcn	Nv	35	3	134	$2½	$30½
Norcn	Nv	40	6	141	105	$30½
Noran	My	18⅜	2	74	$4⅛	$22⅞
Noran	My	20	21	344	$2½	$22⅞
Noran	My	22½	20	1017	50	$22⅞
Noran	My	25	10	2681	5	$22⅞
Noran	My	25 p	8	100	$2¼	$22⅞
Noran	My	27½	3	2016	5	$22⅞
Noran	Ag	20	217	1548	$3½	$22⅞
Noran	Ag	22½	22	2237	$2⅛	$22⅞
Noran	Ag	25	30	1323	110	$22⅞
Noran	Ag	25 p	2	22	$3	$22⅞
Noran	Ag	27½	10	779	70	$22⅞
Noran	Ag	30	4	814	60	$22⅞
Noran	Nv	22½	5	304	$3½	$22⅞
Noran	Nv	32½	10	55	80	$22⅞
Nor Tel	Ja	40	6	12	$5	$38⅞
Powr C	My	12½	1	61	140	$14½
Powr C	My	15	35	306	5	$14½
Powr C	Nv	12½	1	201	$2⅞	$14½
Rang	Jy	25	27	400	$3¾	$27¼
Rang	Jy	27½	32	505	$2⅝	$27¼
Rang	Jy	30	20	635	$2	$27¼
Rang	Jy	30 p	8	18	$3⅜	$27¼
Rang	Oc	25	10	19	$6	$27¼
Roy Bk	Jy	40	2	193	$3½	$43½
Shell C	My	25	3	219	$3¼	$28
Shell C	My	27½	17	128	115	$28
Shell C	My	30	15	646	25	$28
Shell C	My	30 p	18	59	160	$28
Shell C	My	32½	1	547	5	$28
Shell C	My	32½p	17	40	54	$28
Shell C	My	35	1	1452	1	$28
Shell C	My	40 p	15	26	$11⅛	$28
Shell C	Ag	30	5	858	$2¼	$28
Shell C	Ag	30 p	43	100	$3⅜	$28
Shell C	Ag	32½	24	533	150	$28
Shell C	Ag	32½p	25	29	$5½	$28
Shell C	Ag	35	26	1548	85	$28
Shell C	Ag	35 p	2	28	$6½	$28
Shell C	Ag	40	127	1385	50	$28
Shell C	Nv	27½	73	73	$4⅝	$28
Shell C	Nv	30	64	203	$3½	$28
Shell C	Nv	32½	10	139	$2¾	$28
Shell C	Nv	35	6	249	185	$28
Shell C	Nv	40	62	412	125	$28
Shell C	Nv	40 p	2	8	$11⅛	$28
Sltco A	Ag	27½	3	252	125	$26½
Sltco A	Nv	30	1	202	100	$26½
T-D Bk	Sp	25	15	71	$3	$27½
Total P	Ja	25	1	14	$4⅝	$23⅛
Total P	Jy	22½	7	89	$3⅛	$23⅛
Total P	Jy	25	16	541	180	$23⅛
Total P	Jy	25 p	13	185	$2½	$23⅛
Total P	Jy	27½	20	917	100	$23⅛
Total P	Jy	30	11	1060	50	$23⅛
Total P	Jy	30 p	2	86	$5¾	$23⅛
Total P	Jy	32½	57	672	40	$23⅛
Total P	Jy	35	1	665	20	$23⅛
Total P	Oc	20	5	21	$6¼	$23⅛
Total P	Oc	25	13	213	$3⅛	$23⅛
Total P	Oc	27½	30	253	$2¼	$23⅛
Total P	Oc	27½p	10	61	$4½	$23⅛
Total P	Oc	32½	10	238	100	$23⅛
TrC PL	Ag	20	1	100	$3¼	$22⅝
Segrm	Jy	55	3	156	$7	$60
Segrm	Jy	60	5	210	$4	$60
Segrm	Jy	65	1	461	$2	$60
Segrm	Jy	70	10	566	80	$60
Segrm	Oc	55	5	45	$9½	$60
Segrm	Oc	65	1	193	$4	$60
Wlkr C	Jn	25	1	452	$2⅜	$26¼
Wlkr C	Jn	27½	6	909	75	$26¼
Wlkr C	Jn	30	4	1147	25	$26¼
Wlkr C	Sp	27½	5	594	$2	$26¼
Wlkr C	Sp	32½	2	102	65	$26¼
Wcoast	Sp	15	19	1824	55	$13⅛

Total volume 7689.
Total open interest 238060.

Dividends

Amerada Hess Corp., 50 cents, U.S. funds, an increase of 10 cents, June 30, record June 13.

BBC Mortgage Ltd., $2.28 pfd., 67.5 cents, accrued, initial since issuance, June 15, record May 20.

Bowater Mersey Paper Co. Ltd., 5½ per cent pfd., 68.75 cents, July 1, record June 6.

Dale-Ross Holdings Ltd., six per cent pfd., six per cent pfd., 15 cents; 18 cents, June 15, record May 23.

Dominion Citrus and Drugs Ltd., class A, 6.25 cents; class B, 6.25 cents; both payable July 31, record July 16.

Judy on hold

CALGARY (CP) — An ambitious project for the enhanced recovery of oil, the first of its kind in Canada, has been delayed at least three months while the project's viability is being reviewed.

Esso Resources Canada Ltd. found out that the latest cost estimates for the project at the Judy Creek field are close to $500 million, up from the previous estimates of $400 million.

"We had to say 'whoa' to our engineers while we take another look at the work we have done so far," Jack Underhill, Esso Canada's external affairs manager, said Friday.

"We have put a hold on new engineering work."

He said all aspects of the engineering design work done so far will be reviewed. Esso still believes it is a viable project but the review will take at least three months.

The project involves carbon dioxide flooding to extract an additional 200 million barrels of oil from the field northwest of Edmonton. The project is due to begin in mid-1982.

ELECTRICIANS
SHEET METAL WORKERS
MILLWRIGHTS

Opportunities are now available in the growing community of Prince Rupert for journeymen Electricians, Sheet Metal Workers and Millwrights with the Prince Rupert Grain Ltd.

Our large industrial group provides for Electricians to perform duties related to rewiring motors, and working with electrical components of machines in various substations. Sheet Metal Workers will be involved with work related to the fabrication of spouts, legs and machine guards. Millwrights will be challenged to repair and maintain a number of cleaners, dryers, conveyor belts and similar equipment in top operating condition.

Long term employment is offered with excellent employee benefits and salary rates comparable to those currently paid for each trade in industry.

Interested individuals should direct their applications or enquiries to:

Prince Rupert Grain Ltd. - Rupert #1
c/o ALBERTA WHEAT POOL
#400, 1111 West Hastings Street
Vancouver, B.C.
V6E 2J5

Call (604) 684-5161 (Collect)
Attn: R. E. Butler

Nurses - RN's

INTERNATIONAL NURSING

National Medical Enterprises, with a long history of exceptional opportunities in domestic health care, is now offering outstanding opportunities overseas with the acquisition of the contract managing the Al-Hada Hospital complex in Taif, Saudi Arabia.

This complex includes a new 318 bed acute care facility, a fifty bed rehabilitation center plus two primary care clinics.

This multi-cultural opportunity includes the following specialties:

- **Director of Nursing - Rehabilitation Center**
- **Assistant Director of Nursing - Hospital**
- **Nurse Anesthetists**
- **Family Nurse Practitioners**
- **Head Nurses**
- **In-service Coordinators**
- **In-service Instructors**
- **Nursing Supervisors**
- **Operation Room Nurses**
- **Staff Nurses - all specialties**

The overseas compensation and benefits program is outstanding including excellent opportunities for international travel.

For immediate consideration, call collect today:
(213) 479-5526, ext. 130
Or send your resume to:
National
Medical Enterprises
Sigrid Eriksson, R.N.
11620 Wilshire Blvd.
Los Angeles, CA 90025

"We're evolutionizing health care"

An Equal Opportunity Employer M/F

NATIONAL MEDICAL ENTERPRISES, INC.

CITY OF VICTORIA
ADVISORY PLANNING COMMISSION

TUESDAY, MAY 13, 1980 - 7:30 P.M.

An INFORMATION meeting of the Advisory Planning Commission will be held at 7:30 p.m. on Tuesday, May 13, 1980, in the Council Antechamber at City Hall. This is an informal hearing before the Advisory Planning Commission. It is in addition to the formal statutory Public Hearing which will be held at a later date, if Council proceeds with a rezoning proposal.

The meeting will be open to the public and any person, having an interest in land within a radius of one block of the site of the proposed rezoning, may make representation to the Advisory Planning Commission at the meeting.

The following rezoning applications are included on the Agenda:

800 BLOCK FISGARD — RAYMOND LETKEMAN, ARCHITECT (APC #1938)
Rezoning of Lots 3 & 6 of Suburban Lot 4; Lots A & B, Plan 5151, from "C-2 Commercial District" to "R-3C Central Area Residential District" to permit construction of a 35-unit, 9-storey apartment building with 21 underground parking spaces.

511 WILLIAM — SPENCER KONG (APC #1939)
Rezoning of Lot 65, Plan 52B, from "R-1B Single Family Dwelling District" to "C1-CR Commercial-Residential District" to accommodate extension of detached house for growing and wholesaling of bean sprouts.

475 QUEBEC — DUNN HOLDINGS LTD. (APC #1940)
Rezoning of Lot A, Plan 16491, from "R-3(2) Multiple Dwelling District" to "T-1 Limited Transient Accommodation District" to permit conversion of existing apartment building to a motel.

3030/3038/3040/3048 WASHINGTON — ORME & LEVINSON, ARCHITECTS & PLANNERS (APC #1941)
Rezoning of Lots 15, 16, 17, Section 7A, Plan 431, from "R-1B Single Family Dwelling District" to "R-3(2) Multiple Dwelling District" to replace 3 existing buildings with a 69-unit, 4-storey apartment building with 91 surface parking spaces.

2211 SHELBOURNE — ORME & LEVINSON, ARCHITECTS & PLANNERS (APC #1942)
Rezoning of Lots 1, 2, 3 & Part Lot 4, Plan 375, from "R-1B Single Family Dwelling District" to "R-3(2) Multiple Dwelling District" to demolish existing building and permit construction of a 31-unit, 5-storey apartment building with 43 underground parking spaces.

"RAINBOW SITE", ROBERT & RUSSEL STREETS — CITY OF VICTORIA (APC #214-203)
Rezoning of 1.4 acres from "R-1B Single Family Dwelling District" to "R-J Low Density Attached Dwelling District" to permit the construction of a maximum of 21 townhouses.

Further inquiries should be directed to the Department of Community Development (Tel. 385-5711, Local 360) between the hours of 8:30 a.m. and 4:30 p.m.

LOOKING FOR THAT GOLDEN OPPORTUNITY?

If you've ever dreamed of being your own boss, owning your own business or getting a new start in life—we're interested in meeting you. We're a major marketing organization expanding into Western Canada with a nationally known product that had over $66 Million in sales last year. We will consider part-time distributors initially, but you must be expansion minded with a desire to develop it into a full-time business. Our Company provides you with prime retail locations, then you take over and restock, collect the money and keep your records up to date. A complete training program is provided by us. You do not need previous experience. No need to quit your regular job until you are a proven success in our business. Our product is backed by national advertising on TV, radio, magazines and newspapers. Automatic merchandising is the answer and we are successful in every phase of the business. We offer:

- **NO SELLING**
- **NO EXPERIENCE**
- **HONEST PROFITS**
- **SHORT HOURS**

We are interested in honest, hard-working individuals, looking for a career, who can start immediately and have available a minimum cash investment of $3,800.00 which is completely secured by product and inventory. Earnings can grow to $1,200.00 per month and much more depending on your investment of your time and effort. If you can give this program 5 to 10 hours per week to start, have a reliable car and meet the investment requirements, you could make your dream come true. Interested? Write today. Your first letter must contain a complete work history including personal and credit references and telephone number.

DIRECTOR OF MARKETING, M.M.C.C.
Suite 2002 Royal Centre, 1055 West Georgia St.
Vancouver, British Columbia V6E 3P3

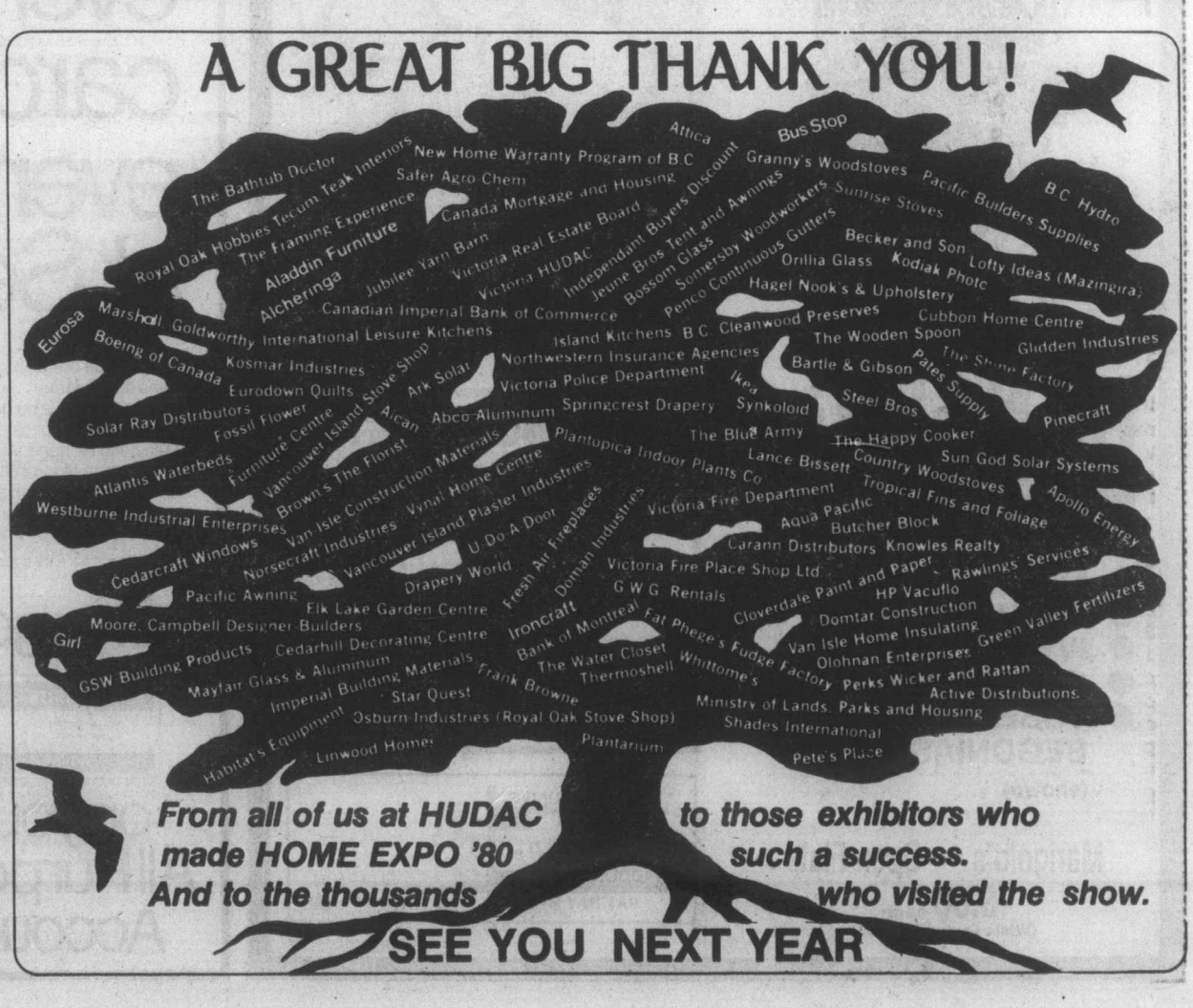

Sears

Shop at our Warehouse Clearance Centre Saturday 9:10-3:30
Located at 765 Vanalman
Personal Shopping

Clearance Centre

Look for special clearance prices on dozens of one-of-a-kind home furnishings, all priced according to condition. The selection will include floor samples, discontinued merchandise, used customer returns.

25-65% off Furniture

Grouping of over 60 items includes living room, dining room, bed room and occasional furniture. This merchandise is all priced according to condition. Listed below are a few examples. Most items are one-of-a-kind so shop early!

3-pc. Living Room Ste. #51061/3/4/, 1 only Reg. $679.98 — 419.98
Woodhue Sofa #52161, 1 only. Reg. $799.98 — 519.98
2-pc. Living Room Ste. #51491/3, 1 only Reg. $399.98 — 199.98
Nordica Sofa #53021, 1 only. Reg. $639.98 — 419.98
2-pc. Living Room Ste. #55051/3, Wine Color 1 only. Reg. $899.98 — 579.98
Bed Chesterfield #48122, 1 only. Reg. $349.98 — 219.98
Surrey Bed Chesterfield #48311, 1 only. Reg. $569.98 — 369.98
Sofa ('Interlude' series) #53011, 1 only. Reg. $649.98 — 419.98
Swivel Rocker ('Melanie' series) #43140, 1 only. Reg. $209.98 — 129.98
Swivel Rocker #43122, 2 only. Reg. $219.98 — 169.98
Recliners — Green #41622, 3 only. Reg. $219.98 — 139.98
Swivel Rockers #43240, 1 only. Reg. $259.98 — 169.98
30" Box Springs #82125, 5 only. Reg. $44.98 — 9.98
2-pc. China Cabinet #22209, 1 only. Reg. $450 — 289.98
5-pc. French Provincial dining Room Ste. #22216, 1 only. Reg. $549.98 — 359.98

Simpsons-Sears Ltd.
765 Vanalman Ave. Just off the Pat Bay Hwy.

Rules calls spice Nelson golf

Pate
... called by partner

DALLAS (AP) — Rules violations kept Professional Golfers' Association officials hopping Friday in the opening round of the Byron Nelson tournament and provoked a locker room argument between Jerry Pate and Lon Hinkle.

Hinkle called a two-stroke penalty at the ninth hole on Pate for using what Hinkle described as an illegal stroke on a tap-in putt.

Watson authors 64

Meanwhile, defending champion Tom Watson, spicing his sensational shot-making by holing a 130-yard eight iron for an eagle, romped around the Preston Trail Golf Club playground in a six-under-par 64 and owned a two-shot lead over George Cadle, who celebrated his 32nd birthday with a four-under-par 66, and Curtis Strange, who won the Houston Open last week.

For Watson, it was his ninth consecutive sub-par round at Preston Trail.

He is a dues-paying member of the exclusive all-men's club and often visits — as he did on an off day last week — for tips from Byron Nelson. The lesson subject: Poor iron play by Watson.

"It got to be a real laugher out there because I turned a 69 into a 64," said Watson. "That eagle just took all the pressure off ... it was a gift and it gave me a lift."

Other magic produced by Watson included birdie putts of 65, 30, 18, 10 and five feet.

Jim Nelford of Burnaby, the only Canadian in the tournament, had a 73.

"Hinkle said I straddled the ball when I tapped it in," said Pate, whose three-over par 73 turned into a 75 because of the penalty. "I thought it was incredible that he called something like that on me."

The two were overheard shouting at each other before they departed the locker room.

"Can you imagine a guy calling a penalty like that?" asked Pate as he discussed the matter with other players on the practice putting green. "I was so mad out there I four-putted a hole."

Fred Martin was disqualified Friday when he made an illegal drop, and Sammy Rachels also was disqualified when he posted the wrong score on a hole.

Tom Watson	33-31—64
Curtis Strange	34-32—66
George Cadle	34-32—66
Ron Streck	35-32—67
Bob Shearer	34-33—67
Mike Branan	36-31—67
George Burns	35-32—67
Mark Pfeil	37-31—68
Doug Campbell	35-33—68
Bill Galfee	34-34—68
Bob Glider	36-32—68
Tom Kite	32-37—69
Bruce Lietzke	34-35—69
Bill Rogers	36-33—69
Tom Valentine	37-32—69
Hale Irwin	33-36—69
Mike Nicolette	34-35—69
Pat Lindsey	34-35—69
David Eger	35-34—69
Mike Peck	35-34—69
Jim Nelford	36-37—73

Long birdie putt gives Pam lead

ATLANTA (AP) — Pam Higgins, who rolled in a 70-foot birdie putt along the way, fired a six-under-par 67 Friday for the opening-round lead in the $100,000 Atlanta Ladies Professional Golf Association tournament.

Higgins, who led this tournament with the same first-round total last year before faltering to a third-place finish, recorded her long birdie putt on the 10th hole at the 6,270-yard, par-73 Brookfield West Country Club course.

She had a one-shot advantage over veteran Kathy Ahern and Marlene Floyd, sister of pro golfer Raymond Floyd.

Higgins, who dropped off the tour last fall because of tendinitis in both elbows, said the rest had helped her injury and that she felt no pain as she appeared in her sixth tournament this season.

She played the hilly course without a bogey, knocking in short birdie putts of six feet or less three times, adding a 20-footer on No. 12 and a 10-12 footer on No. 17.

But, the sensation of the day was Floyd, a fifth-year pro who has never won on the tour. She turned the back side in 31, six under par, knocking in five birdie putts in the 8-15-foot range and narrowly missed a hole-in-one on the 15th where she got her birdie from only six inches away.

She also missed a four-foot birdie putt on the 13th green and failed on a pair of short putts on the front nine that left her with her only bogeys.

Ahern had an up-and-down round that included eight birdies and three bogeys.

Amy Alcott, third-leading money winner on the tour this year, was alone in third place with a 69 and Betsy King had a 70.

Defending champion Sandra Post had a 77.

Pam Higgins	34-33—67
Marlene Floyd	37-31—68
Kathy Ahern	35-33—68
Amy Alcott	35-34—69
Betsy King	36-34—70
M. J. Smith	37-34—71
Lori Garbacz	35-36—71
Debbie Austin	34-37—71
Susan Grams	34-37—71
Pat Bradley	35-36—71
Jan Stephenson	34-38—72
Julie Stanger	35-37—72
Donna Caponi Young	35-37—72
Shelly Hamlin	37-35—72
Judy Clark	38-34—72
Barbara Barron	36-36—72
Jane Blalock	35-37—72
Sandra Post	40-37—77

Two share French lead

ST. CLOUD, France (Reuter) — Britain's Maurice Bembridge and Greg Norman of Australia shot second-round six-under-par 66s for 133 totals and a share of the lead in the French Open golf championship Friday. They are five strokes clear of nearest challengers Sandy Lyle, who shot 69 Friday, Ian Mosey (72) of Britain and Spaniards Manuel Ballesteros (69) and Antonio Garrido (70).

Ballesteros, elder brother of British Open and U.S. Masters champion Severiano, who missed the event, collected five birdies.

Seen On NBC TV — On Radio Across Canada & U.S.
MARCELLA FERENS
International Leader in the Field of
REGROWTH OF NATURAL HAIR
Now Has Openings for Partnerships in the
VICTORIA & NANAIMO AREAS
Min. Cash Req'd. $60,000
Interested parties please write or phone:
734-7577
Mr. John Robinson,
c/o John Gorton Hlds.,
993 West 8th. Vancouver, B.C.
V5Z 1E4

IOTA
introduces
same-day service*
Victoria to Vancouver
$10.00 / up to 5 lbs.
(door-to-door delivery)
*referred to simply as "express" service
VICTORIA 385-3434
VANCOUVER 433-1222
4-26

OPEN EVERY DAY
8 a.m. to 5 p.m.
PERSONAL SHOPPING ONLY

Marigold NURSERIES LTD.
7874 LOCHSIDE DRIVE

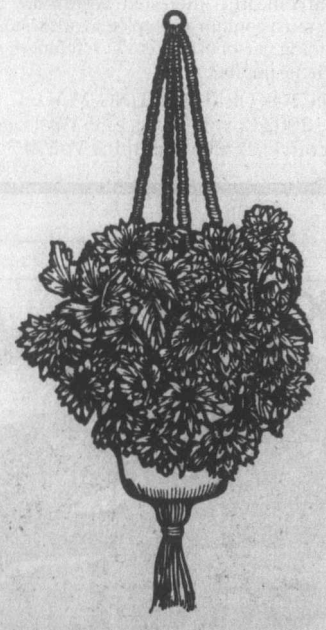

HANGING BASKETS
- MIXED
- FUCHSIAS
- IVY
- GERANIUMS
- TUBEROUS BEGONIAS (shown)

Marigold's — Open Flats
$3.00 each
(While Quantities Last)

BEDDING PLANTS
Petunias — Doubles and Singles
Lobelia — Marigolds
Fibrous Begonia — Snapdragons
Assorted Vegetables
and many, many more to choose from
55¢

5-9

Sears

Use your everything-in-one card for everything at Sears!

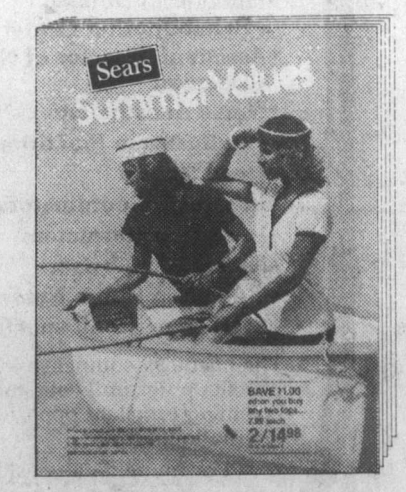

Don't put off home improvement or recreational plans this summer ... use your All Purpose Account at Sears! There's no down-payment, so you can take advantage of sale prices without having to keep cash on hand. And you have up to 24 months to pay, or pay for it in full within 30 days of billing date with no credit charge. It's a smart, modern way to shop. Open your All Purpose Account today in person, by phone or mail. Contact your nearest Sears store or Catalogue Sales Office.

Charge it

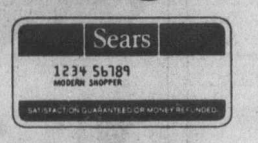

on your All Purpose Account

Dial, Dial, Dial... shop the Catalogue way
595-3161

Colwood area shoppers call: 474-1234

Flames' relocation to Calgary probable

ATLANTA (AP) — Tom Cousins, owner of Atlanta Flames, said Friday it is likely he will sell the financially troubled National Hockey League team to interests in Calgary but he added that the transaction — if it occurs — may be several weeks away.

In a prepared statement, Cousins said the franchise has not yet been sold and team owners "are continuing our discussions with several different groups concerning the possible sale and relocation of the Atlanta Flames."

But he added, "Sale and relocation to Calgary is likely, provided we can be fully satisfied as to the City of Calgary's and the Province of Alberta's commitment to build a new coliseum."

Brothers Byron, Donald and Darryl Seaman of Calgary have offered Cousins $14 million cash for the club, and their cause has been aided by the Calgary City Council sports advisory committee's endorsement of a proposed $30 million coliseum that would seat 18,000 spectators.

Officials of Calgary have said they may seek to conduct a "spade-in-the-ground" ceremony next month to signal the city's commitment to the project.

Cousins statement follows a decision by screen actor Glenn Ford, who had expressed interest in purchasing the club, to make no offer for the Flames.

Decisive week starting for Moscow Games

By GEOFFREY MILLER

LONDON (CP) — A decisive week is beginning for the beleaguered Olympic Games in Moscow.

The French National Olympic Committee is expected to make up its mind Tuesday whether to follow President Jimmy Carter's call for a boycott. The West German committee decides Thursday.

Other wavering committees, in Europe and elsewhere, will likely follow the lead given by France and Germany.

The Games are still in confusion, following the United States Olympic Committee's decision not to participate. But two facts now are firm:

— Teams need not use their national flags and anthems if they do not want to.

— The Games will not be postponed, despite moves by some members of the International Olympic Committee to have them put back for one year.

Lord Killanin, president of the IOC, came away from secret talks with President Leonid Brezhnev in the Kremlin with the plan for dropping national flags and anthems intact. The Russians accepted it in principle at a meeting in Lausanne last month and still accept it.

It does not mean there will be no national flags in the opening parade.

The Soviet team is sure to march behind the hammer and sickle. All the Communist countries will use their flags. So will the race-proud African nations, which decided to participate months ago.

But other delegations, torn between loyalty to the Olympics and indignation over the Soviet action in Afghanistan, may use the Olympic flag by way of protest. That would avoid the dipping of national flags in salute to Brezhnev in the parade of teams.

Some teams may go further and boycott the parade, although competing in the sports. There is nothing in the Olympic rules to compel anyone to take part in the opening ceremony.

Next Killanin has a possible meeting lined up with Carter.

But it is thought Killanin and Carter might not have anything profitable to say to each other. The IOC has no hope of persuading the United States to change its stand. If Killanin goes to the White House he will probably concentrate on the future of the Games, particularly the 1984 Olympics scheduled for Los Angeles.

There have been hints from Moscow that the U.S. Olympic Committee should be censured and have the 1984 Games taken away.

Meanwhile, the Russians will not hear of a postponement of the Moscow Games. The possibility was mentioned in Killanin's Moscow talks, but will not be taken further.

Olympic sources said a postponement would cause too many problems. Next year's sports calendars would have to be scrapped to make way for an Olympics. Athletes have geared their training to a four-year cycle. Many make the Olympics the climax of their amateur careers and plan to retire and start business careers immediately after the Games.

Yet some IOC members favor a postponement, figuring that if the Games are delayed until 1981 the Afghanistan situation might go away and friendly relations between the Soviet Union and the West might be restored.

Kevan Gosper, Australian member of the IOC who is currently in London, is one of the strongest advocates of postponement.

"There is a serious danger to the whole future of the Olympic movement if the Games go ahead in a watered-down form, with perhaps 50 or 60 countries taking part," said Gosper. "I can see the disadvantages of postponement.

"It would adversely affect some athletes who have built their hopes on 1980. But the future of the Olympic movement is the most important thing. I fear that if these Games go ahead on the present basis there could be serious divisions in our movement."

The other IOC member in Australia, former Olympic fencer David McKenzie, is in the opposite camp. Ever since Carter made his boycott call, McKenzie has campaigned fiercely to ignore political interference and send an Australian team to Moscow.

These differences spotlight the nature of the IOC, which consists of 87 individual members who represent nobody except the IOC itself.

Leonard-Duran fight in Montreal

MONTREAL (CP) — Sugar Ray Leonard, returning to the city of his first major boxing triumph, will earn more than $8 million when he defends his World Boxing Council welterweight crown against Panamanian Roberto Duran in a 15-round bout at Olympic Stadium June 20, it was announced Friday.

The two fighters signed an agreement for $4.15 million in Canadian funds ($3.5 U.S.) with the Olympic installations board, the Quebec government agency that oversees the operation of Olympic park facilities. The combination of revenues, including closed-circuit television rights, will guarantee Leonard, who will be 24 on May 17, a record purse of $8.5 million.

"I'm happy to be coming back to Montreal with what's going to be the greatest fight in history," said Leonard, who won a gold medal here for the United States in the 1976 Summer Olympics.

In the 28-year-old Duran, Leonard said he is probably facing the toughest challenge of a pro career that shows 27 victories without a loss. The granite-fisted native of Guarare, Panama, has lost just once in 70 professional bouts and has 55 knockouts to his credit.

AT Sears

Gift ideas for Mom . . .

SATURDAY

Pic & Mix Candy 25% off
Reg. $1.39-$1.89 lb.
Tasty Mints, Toffee and Fruit flavoured candies!
Candy Counter (87C)

Shop Saturday 9:30 a.m.-5:30 p.m. Personal shopping while quantities last.

Value!
Ladies' nightgowns
9.99
Mom will love a pretty, feminine nightie in Nylon or polyester-cotton blend. Choose from assorted styles, colors and sizes.
At-Home-Wear (38)

Value!
Summer dresses
22.99
Hurry in to see our super selection of new summer styles in assorted fabrics, prints and plains! Junior, Misses' and Half sizes.
Ladies' Dresses (31)

Save 36%
Ladies' briefs
3 for 3.99
Reg. $2.09 ea. 100% Nylon Antron III briefs with cotton crotch. Colors: White, Nude, Pink and Blue, S,M,L.
Intimate Apparel (18)

Save 44%
Kayser pantyhose
1.66
Reg. $3.00
Kayser 'Sheer Indulgence' Control Top Pantyhose with reinforced toe in Petite/Med. or Med./Large. Colors: Nearly Nude, Definitely Neutral.
Hosiery (75)

Save 25%
Ladies' blouses— short or long sleeves
7.99-18.99
Reg. $11-$26. An ideal gift idea! Selection includes many styles, fabrics and colours. Sizes 10-16. Shop early!
Ladies' Sportswear (7)

Save 25%
Ladies' Phasar L.C.D. Watch
14.99 each
Reg. $19.99. Value priced watch that has reliability, fashion, and precision! White bracelet and case. 1-Year Guarantee.
Jewellery (4)

Save 50%
'Great Beginnings' Revlon Collection
6.47 each
Reg. $12.95. Exciting collection of Revlon cosmetics! Set has 11 items including Lipstick, Polish, Eye Shadow, Mascara.
Health & Beauty (8)

Value!
Ladies' Shifts in several styles
6.99 each
Cool, comfortable in easy-care fabrics. A great buy for summer days ahead! Asst'd prints or plains. S,M,L.
At-Home-Wear (38)

Lawn and Patio Furniture

Club chair in Florida pattern. Folds. Seat/back cushion. #94400 ..... 24.99
Sling chair in Florida pattern. #94455 ..... 16.99
King-size lounger 'Champagne' series. Yellow or Brown. #91496 ..... 64.99
Web chaisette Brown/White, Orange/White #91477 ..... 31.99
Chaisette 'Cushionaire' 'Top-of-line' 46.99
42" umbrella table snap-lock #92473 ..... 46.99

Simpsons-Sears Ltd. 'Reg.' and 'Was' refer to Simpsons-Sears Ltd. prices.

Stan Cooper

Memorable moments involving athletes usually occur when they're scoring goals, crossing finish lines first or beating the clock to establish some sort of a record.

But this writer's most vivid memory of former Victoria Cougar Al Hill happened on that infamous road trip in February, 1976 which almost scuttled the future of the Western Hockey League in this area.

For the newcomers, Cougars and Saskatoon Blades engaged in a well-publicized brawl which left many scars on both teams.

Hill, a quiet youth from Nanaimo who rivalled Geordie Robertson as the leanest player ever with the Cougars, took part in the fray and was left with badly-bruised and swollen knuckles. He took treatment for days but found the most relief resting his hands against the ice-covered windows on the bus as we droned from Saskatoon to Calgary to Edmonton to Regina to Medicine Hat and on and on.

But the injuries didn't keep Hill out of the lineup and he went on to become one of the league's best penalty killers.

HILL WAS AN "OVER-AGE" that season after being passed over in the 1975 National Hockey League amateur draft.

On the recommendation of former teammate and Victorian Mel Bridgman, Hill drew a training-camp invitation from Philadelphia Flyers.

It was a chance of a lifetime and he didn't miss it.

Sent to Springfield Indians of the American Hockey League, Hill scored 13 goals and drew 28 assists in 63 games and, in his NHL debut, set a league record for rookies with two goals and three assists.

With Maine Mariners of the AHL the following season, Hill scored 32 goals, drew 59 assists and was named all-star leftwinger. He started the following season with the Mariners, moved up to the Flyers when Pat Quinn replaced Bob McCammon behind the Flyer bench, and has been a Philadelphia regular since.

IN LEAGUE PLAY this season, Hill had 16 goals, including two game-winners, and 26 points in 61 games and took a regular turn on the Bobby Clarke-Reg Leach line.

He was out there on a power play against Minnesota North Stars Thursday night at the Spectrum and set up Leach with a smart, cross-ice pass for the 3-1 goal. It came less than six minutes after Bridgman had helped Bill Barber to a shorthanded goal by digging the puck clear on the boards.

While they didn't contribute any goals to the series-clinching win, Hill and Bridgman — first choice over-all in the 1975 draft and now Flyer captain — epitomize the grinders who carried the club to Stanley Cup wins in 1974 and 1975.

They're hard workers and, if playing-coach Bobby Clarke can maintain the momentum for another few games and goalkeeper Phil Myre continues hot, it's not inconceivable that Bridgman will be carrying the Stanley Cup around the ice. That will be the first for a Cougar WHL grad although Bruce Cowick, a late addition to the 1973-74 Philadelphia squad, is the first former Cougar to have his name engraved on the coveted trophy.

★ ★ ★

TRADITION plays a part in all sports and major junior hockey is no exception. While the Cougars lost the WHL playoff final to a slightly-better club in Regina Pats, the Saskatchewan squad had an enviable record to follow.

No fewer than 10 previous Pat teams have taken part in the Memorial Cup final and three times Regina has emerged as winner — in 1925, 1930 and 1974. Those accomplishments and the various league and playoff honors the team has earned over the years were visible to all spectators at the Agridome as general-manager Bob Strumm had 10 Memorial Cup pennants strung the length of the ice and all WHL pennants hung along one wall. Watch for them on the telecast Sunday morning.

And the Regina dressing room is crammed with team photos and individual pictures of former Pats.

It's something the Cougars and Memorial Arena could co-operate on as the Blanshard Street building is almost devoid of hockey, and lacrosse, memoirs.

The 1974-75 league championship pennant was last seen hanging in former-owner Pat Ginnell's restaurant and it's probably with the Ginnells in Medicine Hat. The Western Division playoff championship flag will be arriving any day now from league headquarters and it would be a positive step by the club to have the new pennant and a duplicate of the 1974-75 honor hang in the arena.

★ ★ ★

CATCHING UP on the statistics, **Bridgman** led former Cougars in scoring this season with 16 goals and 31 assists; **Gordie Roberts** had eight goals and 28 assists with Hartford Whalers; **Rick LaPointe** managed six goals and 19 assists for St. Louis Blues; **Curt Fraser** scored 17 goals and 42 points for Vancouver Canucks; **Gary Lupul** had nine goals and 11 assists for the same club; and **Kim Clackson** drew three assists and 166 penalty minutes in 46 games for Pittsburgh Penguins.

Dropping to the AHL, **Jeff McDill** had 27 goals and 36 assists for the league-champion New Haven Nighthawks, **Geordie Robertson** had 24 goals and as many assists for Rochester Americans; **Dan Lucas** 22 goals and 23 assists for Maine; and **Glen Cochrane** a goal and 10 assists for the same club.

Goalkeeper **Murray Bannerman**, who should move up to Chicago Black Hawks next season, allowed 3.32 goals-a-game for the North Division champion New Brunswick Hawks and was named to the second all-star squad.

Moving to the Central League, **Archie Henderson** had eight goals, nine assists and 199 penalty minutes for Fort Worth Texans and Nanaimo's **Wayne Bianchin** had 20 goals, 19 assists for Houston Apollos before joining Edmonton Oilers late in the season.

In the International League, **Rick Hendricks** had 16 goals and 54 assists for Dayton Gems; teammate **Randy Irving** had 20 goals and 67 points; and **Jim Gustafson**, who appeared in only 15 games, had two goals and three assists for Port Huron Flags.

Defenceman **Greg Tebbutt**, who came out the villain of the Saskatoon scuffle, scored 20 goals and drew 53 assists for Erie Blades of the Eastern League and was named to the second all-star team.

The burly Tebbutt, who moved on to Regina and Flin Flon Bombers and was drafted by the North Stars in 1977, helped the Blades to the playoff ch[illegible] scorers in post season play.

The Hammer must have [illegible] hockey.

Dolphins schedule meeting

Victoria Dolphins of the B.C. Junior Big Four Football League will hold a meeting open to all interested athletes on Tuesday at 7:30 p.m. in Salon "A" of the Ingraham Rodeway Inn.

Additions to the coaching staff and plans for the upcoming training camp and the 1980 season are on the agenda. Anyone interested in playing or helping out with administration is invited to attend.

INFIELD HIT is recorded by Tom Harvyl of New Westminster as he beats throw to Pete Songhurst of Budgets during first game action Friday night at Royal Athletic Park. Alex Barta photo.

Konopacki sharp against ex-mates

By REG REYNOLDS

Andy Konopacki returned to Royal Athletic Park Friday and showed about 600 fans that what he used to do for them he could just as easily do against them.

The big righthander who toiled for three seasons in Victoria pitched a three-hitter as New Westminster Terminal Pub edged Victoria Budgets 2-1 in a Northwest Fastball League doubleheader that took eight innings to complete.

A shaky but clutch pitching performance by Rob Guenter and a two-run homer by Warren Campbell lifted the Budgets to a 4-1 victory in the first game of their home opening doubleheader.

Budgets are home again today for a doubleheader with Seattle Woodinville starting at 7 p.m.

The win for Konopacki was his first of the season and it was his first game at Athletic Park since he left the Budgets at the end of last season.

He was in fine form and might have had the game won in regulation time if Campbell hadn't come up with a spectacular inside the park home run to tie the game 1-1 in the sixth inning. Campbell drilled the first pitch of the sixth inning into shallow centrefield, Rod Dirks gambled and lost on the shoestring catch attempt and the speedy Campbell flew around the bases to beat the throw to home.

The winning run was unearned. Garry Wahoski led off the eighth with a single, took second base on a sacrifice, went third on an error by shortstop Campbell and scored on a wild pitch.

The Terminals other run was also unearned. Rick Armstrong led off the fifth inning with a single. He scored when first baseman Bob Wilson threw the ball wildly past second base after fielding the ensuing sacrifice attempt.

Konopacki struck out eight and walked none while allowing only singles by Dennis Eckert and Wilson and Campbell's homer.

Mark Smith pitched well in a losing effort, striking out 10 and walking one.

Guenter was a winner in his first Budget home game despite a sub-par pitching performance.

The Pan-American Games ace was tagged for eight hits but helped himself out of trouble with a couple of superb defensive plays and a single that helped produce a run in the second inning.

Eckert led off the second with a single, Pete Songhurst sacrificed and everyone was safe when third baseman Bryan Anderson made a bad throw. Eckert reached third on the play and scored when Mike Lalonde hit into a fielders' choice. The troubled Anderson then dropped a pop fly by Campbell and Lalonde scored when left-fielder Wahoski misplayed Guenter's single to left.

Loser Ted McCallum gave up only five hits but in the sixth inning he hit Songhurst with a pitch and Campbell smashed a home run over the left-field fence.

Campbell also had a double while Eckert had three hits on the night.

The best fielding play was a tremendous diving catch in left-centre by Dirks that robbed Reg Underwood of a sure hit in the fourth inning.

Budgets share first place with Seattle Peterbilt and Seattle Westside Federal. Peterbilt beat Westside 8-1 and 4-2 Thursday.

New Westminster	000 000 1—	1	8	3
Budgets	020 002 x—	4	5	0

Ted McCallum and Pat Phelan; Rob Guenter 2-0 and Mike Lalonde. HR: Warren Campbell 1.

New Westminster	000 010 01—	2	4	1
Budgets	000 001 00—	1	3	3

Andy Konopacki and Bob Wallace; Mark Smith 2-1 and Alden Govenlock. HR: Budgets — Campbell 2.

Twins earn title

Combining a stylishly-executed routine with respectively solid figure performances, identical twins Vicky and Penny Vigalos of Montreal captured the Canadian synchronized swimming championship for duets Friday night at Crystal Pool.

The siblings, one of two sets of twins in the tightly-grouped top three, were awarded a total score of 187.9730, based on a routine count of 94.143 added to their individual compulsory figures.

Vicky earned 94.2082 and Penny 93.4600 in figures performed earlier in the day.

Their victory eclipsed a spectacular routine by defending duet champion Kelly Kryzcka and her new partner, Sharon Hambrook of Calgary.

Kryzcka, who teamed with world solo champion Helen Vanderburg for the world duet title last year, and Hambrook impressed a gathering of about 500 enthusiasts with their beautifully-choreographed display. At one point, the girls remained submerged for close to a minute while engaged in eye-grabbing underwater manoeuvres.

Their routine score of 94.286 topped 10 sets of finalists. Kryzcka, by far the more experienced swimmer of the two, also topped all competitors in figures, with 96.2400.

Hambrook, however, wasn't able to match the figure performance of more seasoned entrants. Her 90.5260 wasn't enough to push the pair over the top in combined score.

Figures (pre-determined moves each competitor must execute) and routines (which allow swimmers more creative scope) each count for half in over-all standings.

Kryzcka and Hambrook placed third with 187.6910, a fraction behind the winning team and twins Lyne and Lyna Carrier of Quebec City's Synchro Elite club, who fashioned a total of 187.9330. The Carriers managed only a third in the routines, behind the first-place Calgarians and the Vigalos sisters.

In fourth place over-all were Nancy Bedard and [illegible]ine Simard of Synchro [illegible]ue with a combined total of 177.5290.

Following them were Manon Cote and Carolyn Ellis of Quebec City, who received 177.0110 from the judges.

The championships conclude today with solo finals at noon and team finals at 2:30 p.m. Following competition, the newly-crowned solo and duet champions will perform an exhibition.

Additional sport P. 10, 11 and 14

Today's menu

SYNCHRONIZED SWIMMING

Noon and 2 p.m. — Conclusion of Canadian championships: solo and team finals, Crystal Pool.

CRICKET

1 p.m. — Incogs vs. Albion, St. Michael's University School; Metchosin vs. Oak Bay, Metchosin; President's XI vs. Juniors XI, Windsor Park.

SOCCER

2:15 p.m. — Provincial Cup senior semi-final: Victoria West vs. Victoria Athletics, Royal Athletic Park.

RUGBY

5 p.m. — Canadian national trial match, Centennial Stadium.

SOFTBALL

7 p.m. — Northwest League doubleheader: Victoria Budgets vs. Seattle Woodinville.

AUTO RACING

7 p.m. — Time trials for stocks, super-stocks and jalopies, Western Speedway.

Cornwall win ignites scene

REGINA (CP) — Cornwall Royals scored three straight goals in the third period to edge Peterborough Petes 5-4 in a Memorial Cup playoff game Friday night, igniting an ugly scene in which a partisan crowd vented its frustration at having their Regina Pats eliminated.

Spectators threw articles ranging from soft drinks to coins at the Peterborough bench in the dying minutes of the game.

A good portion of the crowd of 5,823 obviously thought the defending champion Petes had deliberately lost the game to avoid playing the Pats in Sunday's sudden-death championship final.

Spectators swarmed around the Peterborough bench for about 15 minutes, shouting obscenities at players and coaches.

The shower of debris, which began with 1:26 left to play and lasted for about 15 minutes, forced the Peterborough players to seek shelter behind the glass surrounding the players benches at the Agridome.

Officials had to cancel end-of-game medal presentations to players selected as the best performers during the night.

Peterborough, undefeated in three previous round-robin games and with a berth in the final already sewn-up, at one stage had a 4-1 lead against Cornwall, which had to win to reach the final.

Rod Willard scored what proved to be the winning goal at 9:48 of the third period as Peterborough gave no evidence of the effort that had put them ahead in the first 30 minutes of the game.

Double Round-Robin
Final

	G	W	L	F	A	P
Peterborough	4	3	1	21	17	6
Cornwall	4	2	2	18	26	4
Regina	4	1	3	21	16	2

Sunday game
Final
Peterborough vs. Cornwall, 12 noon.

Names/games

Beer drinkers at Vancouver's Nat Bailey Stadium won't have to duck beneath the stands anymore to grab a cold one during baseball action. The parks board recently approved the sale of beer at Vancouver Canadians games, but provincial regulations restricted drinking to certain hours and in specified areas.

Consumer Affairs Minister Jim Nielsen said Friday the regulation would be rescinded. Adult patrons have the right to be considered responsible, he said, and drinking beer in the stands is a "minor step toward civilized attitudes" in liquor dispensing.

★ ★ ★

While Argentina's Olympic Committee voted to respect a government recommendation that Argentine athletes boycott the Moscow Olympics, the principality of **Liechtenstein** Friday became the first European neutral nation to decide to stay away from the Games. But the National Olympic Committee of neighboring **Switzerland**, a fellow neutral, was expected to vote this weekend against joining the boycott called by President Carter in protest against the Soviet invasion of Afghanistan.

And the presidium of the West German Olympic Committee decided in a crucial session to recommend that West Germany boycott the Olympics. The resolution will be handed to the 54-member full Olympic committee which is scheduled to hold a vote next Thursday in Duesseldorf on the final decision.

★ ★ ★

Canada defeated **China** 69-51 in a first-round semi-final match at the women's Olympic basketball qualifying tournament in Bulgaria. In other Group A semi-final matches, **Bulgaria** edged Poland 79-78 and **Cuba** defeated Italy 64-55. In first-round Group B semi-final games, the **United States** defeated France 104-58, **Czechoslovakia** defeated South Korea 74-67 and **Yugoslavia** downed Hungary 65-64.

★ ★ ★

A last-minute goal by **Viv Anderson** gave European Cup finalists **Nottingham Forest** a 1-0 win over Everton Friday in their final English League home match of the season.

★ ★ ★

Striker **Ray Hankin** may return to the Vancouver lineup when the slumping Whitecaps begin a three-game North American Soccer League road trip Sunday at Rochester against the Lancers. Hankin has been out for two weeks with a ribcage injury, during which time the defending champions have lost three straight games. Reserve goaltender **Bruce Grobbelaar** will travel with the Whitecaps for the first time this season and could see action in place of David Harvey, also bothered by injuries.

★ ★ ★

Pitcher **Bert Blyleven**, who quit Pittsburgh Pirates April 30, has decided to rejoin the baseball team, a Pirate spokesman said Friday night. Blyleven, 29, left the Pirates and returned to his California home, asking to be traded due to his displeasure with the pitching philosophy of manager Chuck Tanner. Blyleven said he was being relieved too early and too often by Tanner.

★ ★ ★

Los Angeles Kings, feeling hurt by inconsistent goaltending during the NHL season have signed Canadian Olympic team netminder **Paul Pageau**, currently in Regina as pickup goalkeeper for Cornwall Royals. Mario Lessard and Ron Grahame handled most of the Kings' goaltending last season.

★ ★ ★

Top-seeded **John McEnroe** and No. 3 seed **Vitas Gerulaitis** joined giant-killer **Vijay Amritraj** of India and Mexico's **Raul Ramirez** in the semi-finals of the $500,000 Tournament of Champions tennis competition at Forest Hills, N.Y. McEnroe romped into the final four with a 6-1, 6-2 victory over Brian Teacher; Gerulaitis stopped Hungary's Balasz Taroczy 6-4, 7-6; Ramirez outlasted Wojtek Fibak of Poland 6-2, 2-6, 6-4, and Amritraj downed Paraguay's Victor Pecci 6-4, 7-6.

★ ★ ★

Top-seeded **Chris Evert-Lloyd** crushed fellow-American **Laura Dupont** 6-2, 6-0 in their quarter-final match at the Italian Women's tennis championships. Argentina's **Ivanna Madruga**, seeded sixth, pulled off the first major upset of the $100,000 tournament by ousting second-seeded **Virginia Wade** of Great Britain 7-6, 6-2.

★ ★ ★

Legia Warsaw won the Polish Cup soccer title by defeating **Lech Poznan** 5-0 and will represent Poland in the next European Cup Winners' Cup.

auto races!
SATURDAY 6 P.M.
gates open
THRILLS • ACTION • EXCITEMENT
★ Jalopies
★ Stock Cars ★ Super Stocks
TRIPLE HEADER SAT., MAY 10TH
★ TROPHY DASHES
★ HEAT RACES
★ MAIN EVENTS for each class
NO SWAP & SHOP THIS SUNDAY
"AFFORDABLE" FAMILY FUN
ADULTS 4.00 STUDENTS 3.50
FREE PARKING
GATES OPEN 6 P.M.
TIME TRIALS 7 P.M.
RACING ACTION 8 P.M.
CHILDREN 1.50 6-12
PHONE 478-2148
ADVANCE TICKETS: Scorpion Men's Wear, Factory Sound, Colwood, Wille Dodge, Lady Bug Florist
Head north on Hwy. 1 and turn right on Millstream Rd. (approx. 7 miles from Town & Country)
WESTERN The Action SPEEDWAY
5-10

reg reynolds golf

Now that Uplands has joined the fold, Royal Colwood and Cedar Hill remain the only Greater Victoria golf clubs with hand-picked entries in the Inter-Club Golf League.

Club captain Jim Barlow has picked the Colwood team for two years now and Cedar Hill has been going with a selected team for sometime.

This year, Uplands joined Victoria, Glen Meadows and Gorge Vale in holding a form of qualifying.

Barlow admits that he catches static from some members over his system but he is not hesitant to defend it.

Barlow doesn't feel a medal-play system is a good way to decided on a team that will be competing exclusively in match-play format.

"We have golfers at this club that are consistently in the top three or four in medal-play but in match-play they're nowhere." says Barlow.

"I know who's good. I'm always here (at Colwood) and I know the golfers who are playing well and the ones who aren't."

Barlow does say that he uses the Island Open as a guideline.

Another reason Barlow has for passing up a qualifying system is the possibility of a top golfer not having the opportunity to qualify.

"What if Dave Mick was away, or what about Bob Hogarth. Could I leave them off the team."

Barlow certainly picked right two years ago when Colwood won the Willie Park Driver but no matter how fair or accurate a club captain is in his selections, he runs the risk of charges of favoritism and nepotism.

Cedar Hill seems to have a fairly legitimate reason for picking a team.

"We just don't have that many members with handicaps under 10," says club captain Craig Lawrence.

He says that the club could hold a little playoff but it isn't really necessary because the few players with low handicaps are assured berths.

Lawrence says that in all likelihood the first four members of the 1980 team will be pro Lyle Crawford, Greg Barnes, Chris Dowds and Jim Girard. All were members of last year's team.

The Cedar Hill captain says he hopes to have the official team named by May 19.

So Cedar Hill may have a good reason for not having a qualifying round and Barlow makes some good arguments for Colwood. However, I remain convinced that a qualifying system is the only fair one.

If a club captain doesn't like any of the present systems he could always devise a new one. If he doesn't like medal-play for qualifying he could always try a match-play format. If he was worried about some top golfers missing the qualifying he could always pick two of the six spots and leave the other four and the two alternate spots open for qualifying.

It still boils down to this: any dues-paying member of a golf club with a reasonably low handicap should have the opportunity to try for the inter-club team without fear — real or imagined — of being passed over for personal or political reasons..

And let's not forget that playing in the inter-club means more than representing your club, it means a free meal each week.

* * *

TEE SHOTS: Not even a drug-grazed gunman with a hostage can come between Mr. Avid Golfer and a birdie as evidenced by a story out of Vancouver this week. It seems the police had a difficult time convincing Avid Golfer to vacate the premises while they attempted to apprehend the wild-eyed gunman in a three-hour seige that ended in a shooting at scenic Queen Elizabeth Park. Oblivious to the dangers, the disgruntled golfer merely said "I could have made a birdie," as he watched the proceedings from behind police lines. When the incident was over the golfer returned to his game on the park's pitch and putt course...Victoria Golf Club's qualifying system is a little different this year. A entrant turns in his best four scores from as many rounds as he wishes to play between April 28 and May 24. That would certainly seem to give a big advantage to golfers who can play everyday...The popular Cedar Hill Open May 17-18 is overbooked with amateurs and nearly booked with pros. A total of 185 amateurs and 27 pros have entered. The club was looking for 180 amateurs and 40 pros but if the pro card isn't filled then the amateurs on the waiting list will fill in. Labatts and CFAX are co-sponsering this year and there is a record $4,000 in pro money and $6,000 in amateur prizes...Rain has caused a lot of problems on the U.S. pro tour this year, forcing postponement or cancellation of a total of nine rounds...Thanks to pro **Ron MacLeod**, a wintertime Victoria resident, Jasper Golf Club is providing plenty of work for several young Victoria golfers this summer including his son **Art, Bill Chapman, Scott Holroyd** and **Russ Reynolds**.

Cup pressure peaking for Sabres, Islanders

UNIONDALE, N.Y. (CP) — Bob Nystrom of New York Islanders says his team's National Hockey League semi-final series against Buffalo Sabres is getting interesting. He would prefer it not to become downright engrossing.

"I don't think anybody expected it to be easy, and now it makes it a little more interesting," Nystrom said after the Sabres took a 2-0 victory at home Thursday night to slash the Islanders lead in the best-of-seven set to 3-2 and force a sixth game here tonight.

"We had a lot of good opportunities so I don't think anybody should be worried," said Nystrom. "We're going to come out and play a hell of a hockey game — no doubt about it."

But if the Islanders aren't worried, perhaps they should be.

They won the first three games of the series and now have dropped two in a row including a 7-4 decision in the fourth game here Tuesday. From the edge of elimination, the Sabres have worked their way back into contention.

Tonight's game will be telecast on channels 2 and 6, starting at 5 p.m.

"As tough as this game was," said Buffalo defenceman Jim Schoenfield "the next will be tougher.

"I think they realize they better not let that one slip away. And we can't afford to lose. We don't want to go out now. We've worked too hard for this.

"We're getting our game back. This is the way we've played all year. We've got to clamp down."

John Van Boxmeer, a defenceman filling in on the right wing on a line with centre Gilbert Perrault and fellow rearguard-turned-attacker Lindy Ruff, and defenceman Richard Dunn scored power-play goals to give the Sabres their first home-ice victory of the series.

"They're doing a good job up front," goaltender Bob Sauve said of Van Boxmeer and Ruff. "It's that kind of guy that makes the difference.

"When those guy and the specialists — the penalty killers and the power play guys — come through, it helps a whole lot."

Dunn said the Sabres are looking for the Islanders to be somewhat tight returning to Nassau Veterans Memorial Coliseum for the sixth game.

"We're a little bit looser but, then again, the pressure's on us," said Dunn. "If we lose a game we're out. The pressure's on us but I'd say it's on the Islanders just as much — maybe a little more — because we're going into their building now."

Buffalo coach Scotty Bowman broke his system of alternating Sauve and Don Edwards by employing the former in goal in the fifth game and could well stick with him tonight.

Glenn Resch got his first start since the Islanders' preliminary series aginst Los Angeles Kings, and Billy Smith figures to return to their goal tonight. He has sparkled throughout the series and could pose a psychological as well as physical test for the Sabres.

The Islanders are carrying a record of never having advanced to the Stanley Cup final series despite having played in four semi-finals in the last five years.

If a seventh game is necessary, it will be played at Buffalo on Tuesday night. If the Islanders win tonight, the final against Philadelphia Flyers will start at Philadelphia on Tuesday night.

Two city sides preparing to face Anti-Assassins

Anti-Assassins, the world famous English rugby tour club, will visit Victoria for a pair of first-division encounters next week.

As part of a tour that takes in Singapore, Africa and Eastern Canada, the Assassins will play the University of Victoria alumni Valhallians 6:30 p.m. Thursday at Wallace Field and the B.C. champion James Bay Athletic Association 2:30 p.m. Saturday at Royal Athletic Park.

The Assassins last visited Victoria in 1973 and scored a thrilling 41-36 win over JBAA.

They are led by scrum-half Steve Smith of the Sale Rugby Club and captain Roger Creed. Smith played all the games for England in their Grand Slam victory this year while Creed is a former England flanker. All team members play at the country level.

Celtics reluctant to share big pot

BOSTON (AP) — Boston Celtics, mulling the pot of $175,000 in National Basketball Association playoff money, voted to give trainer Ray Melchiorre and assistant coach K.C. Jones only $7,000 half shares each.

The players also voted to give Pete Maravich a half-share because he joined the team late in the season.

The players originally voted not to give Melchiorre anything, but changed their vote at a later meeting.

It was also reported that the players, after learning that Jones was automatically entitled to a half share, voted not to give him any more.

The Celtics, whose salaries range between $100,000 and $650,000, are the highest-paid team in professional basketball. Melchiorre earns $25,000 a year.

Dave Cowens, one of Boston's stars, said a motion he made to pay Melchiorre was voted down.

Cowens visited Melchiorre immediately after the vote.

Melchiorre said the same thing happened to him while at Buffalo, but that coach Jack Ramsay wrote him a personal cheque for the difference between a half share and a full share.

Melchiorre said he will return as trainer next year regardless of the vote.

"I wonder at times what goes through the minds of these players who make such big money," said Celtics President Red Auerbach.

Soccer deal

SAN JOSE, Calif. (AP) — San Jose Earthquakes of the North American Soccer League have acquired defender Peter Lechermann from San Diego Sockers for a first-round 1981 draft choice and an undisclosed amount of cash. Lechermann, a 29-year-old West German, is in his third NASL season.

Genuine Risk in Preakness

NEW YORK (AP) — Genuine Risk, upset winner of the Kentucky Derby last Saturday, will run in the 17 Preakness Stakes at Pimlico on May 17, trainer LeRoy Jolley said Friday.

Genuine Risk, only the second filly to win the Derby in 106 years of the event and the first since Regret in 1915, has won seven of eight career starts.

The Preakness is the second leg of racing's Triple Crown, which no filly has ever won. The Belmont Stakes, to be run June 7, is the third leg.

ROYAL OAK GARDEN CENTRE AND FLORIST
"For Every Blooming Thing"
OPEN 7 DAYS A WEEK
479-1116
We Grow What We Sell

REMEMBER MOTHER!
HANGING BASKETS
Beautiful large Ivy Geraniums and Fuchsias loaded with buds and flowers. An ideal gift for Mother for a summer of colour.
14.95 each

BEDDING PLANTS
For the best in bedding plants — we grow what we sell.
SPANISH and KEEPING ONIONS, BROCCOLI, CABBAGE, BRUSSEL SPROUTS, KALE, LETTUCE, CHINESE CABBAGE.

LARGE SELECTION OF HYBRID TOMATO PLANTS Individually potted. ..... 49¢ each
SEED POTATOES Early and late varieties. ..... 10 lbs. 2.49
ONION SETS ..... 1.39 per lb.
CROWN VETCH
Ideal ground cover for hard to maintain banks or beds. Will grow in sun, shade and dry areas. Pink flowers mid summer.
6 per pack 1.49

4456 Saanich Rd. in the Royal Oak Shopping Centre 479-1116

make your world less rotten.

PROTECTS & BEAUTIFIES
ARMORALL PROTECTANT penetrates, revitalizes, and protects rubber, vinyl, plastic, leather and wood. ARMORALL PROTECTANT penetrates into the fibers to create a thin, tough layer that blocks the cracking and rotting effects of ozone, the discoloring and weakening effects of ultraviolet rays, and the hardening effect of oxygen. ARMOR ALL PROTECTANT makes surfaces anti-static to repel water, dust and dirt. ARMORALL PROTECTANT is nontoxic, odorless, nonflammable and safe for most materials.
4 oz. $1.48 REG. $2.68
8 oz. 3.28
16 oz. 6.98
32 oz. 10.88
16 oz. cleaner 2.48
ARMOR ALL PROTECTANT

TURTLE WAX ZIP WAX CAR WASH $2.48 20 oz. Reg. 3.28

FRAM OIL FILTERS
PH 8A, PH 13A, PH 35, PH 30, PH 43 1.78 Reg. 2.98

BEL MICRO-EYE DELUXE RADAR WARNING SYSTEM 69.95

GUNK All-purpose Engine Degreaser 1-lb. can Reg. 3.28 2.68 Mowers, Tractors, too!

REAL CHAMOIS Approx. 20"x20" 2.98

15% OFF All Tune-up Parts in Stock
Plugs, Points, Condensors, Rotors, Wire Sets, Dist. Caps

FRAM AIR FILTERS 15% OFF everything in stock

STARBRITE CAR POLISH 3.98 Reg. 4.98 16-oz. bottle

MALORY Hi-Temp. Silicone WIRE SETS 14.98 Reg. 21.98

Solder Seal BRAKE FLUID 1.98 Keep it topped up!

Hayden FLEX FANS 10% OFF Keep cool this Summer

SOLVOL AUTO-SOL Chrome-aluminum polish 2.68 Reg. 3.25

WD-40 All purpose SILICONE LUBRICANT 6 oz. can 2.28 Reg. 2.88

"Try us — you will like it"
3318 OAK ST. Just off Cloverdale
382-5522
Mon. - Wed. 9-6
Thurs., Fri. 9-9
Sat. 9 - 5:30

The Marine Engineering Technician Training Plan

The Marine Engineering Technician Training Plan...
A joint programme, St. Lawrence College and the Department of National Defence.

benefits and requirements...
- Provides you with a subsidized college education at St. Lawrence College in Cornwall, Ontario.
- Provides you with accelerated training to Certificate level II in 40 months vs the usual 84 months.
- Provides accelerated progression in rank and pay from over $600 per month to start to $1400 per month in 22 months.
- Requires that you complete 3 years of obligatory service following college graduation.

Prerequisites for the plan:
- Meet St. Lawrence College admission requirements.
- Meet Canadian Forces entrance requirements.

Further information and application forms are available through any Canadian Forces Recruiting Centre

Recruiting Centres are listed in the yellow pages under the heading "RECRUITING"

RUGBY
National Trial
SAT. MAY 10th
5 p.m.
Wallace Field, U. of Victoria
Admission $2.00

GLASS REPAIRS BY VICTORIA GLASS CO. LTD.
360 Bay St., 388-4811

PROSPECT LAKE GOLF COURSE
4633 Prospect Lake Rd.
Phone 479-2688
RELAX AND PLAY ON A SCENIC AND SERENE COURSE

CHAIN SAWS
HOMELITE
Homelite — chain saws that dig in and get the job done! When you're looking for a chain saw that combines cutting power with safety, look to homelite.

SALE SXL-MINI 16" bar
Regular 264.95..... SALE $244.95
"WE SERVICE WHAT WE SELL"
TRADE-INS WELCOME
CHARGEX VISA
ALF BECKERS CHAIN SAWS
2981 TILLICUM 384-6414

Exhibition Park racing

VANCOUVER — Results of thoroughbred racing Friday night at Exhibition Park and entries for today:

First — $2,600, claiming, 3 and 4 year olds, 6½ furlongs
Demanding Love (Carter) 11.80 5.50 3.90
Miss Mele (Gold) 4.40 3.90
Little Jane D. (Wolski) 5.00
Time: 1:21 1-5
Kildonan Chief, Button Hooker, Sunny Finale, Gentle Effort, Flying Tonto, Brilliant Minstrel, Hurlock also ran.

Second — $2,600, claiming, 3 year olds, 6½ furlongs
Command Of Time (Wlknsn) 21.00 7.80 4.10
Nytan (A. Smith) 3.60 2.90
Hasty Jungle (Demorest) 3.70
Time: 1:21 3-5
Quinella: $30.00. Daily Double: $192.60
Mag Talk, Miss Paddymac, Arctic Lou, New Balance, Girl In Port, Rosy Times also ran. Track Scratch: Charily

Third — $4,200, 2 year olds, 3 furlongs, 150 yards
Tea Sauce (Arnold) 10.00 5.80 3.50
Salt Treaty (Demorest) 9.70 3.90
Happy Homemaker (Johnson) 2.60
Time: 43 4-5. Quinella: $47.20
Hero's Challenge, Wee Kiss, Dammi Ann, Blazen Hot, Zeballos also ran.

Fourth — $3,800, 3 year olds, 6½ furlongs
Sexist (Krasner) 6.50 3.40 2.60
Cup O Native (Williams) 4.20 2.80
Trio At Camp David (Loseth) 2.60
Time: 1:19. Exactor: $29.00
Annexation, Dancing Regalia, Prince Apallo, Tough Spruce, Peace In Mideast, Prospector's Luck also ran.

Fifth — $3,500, claiming, 4 year olds and up, 6½ furlongs
Gum Sarn (Wolski) 20.20 9.40 8.70
Chrystal Dianne (Williams) 5.70 4.00
Imberlate (Loseth) 5.30
Time: 1:20 1-5. Quinella: $63.80
Marilyn K., Banana Pudd'n, Naughty Nytee, Belle Joie, Hazelmere Lady, Bubbling Bev, Craig's Treasure also ran.

Sixth — $3,800, claiming, 4 year olds and up, 6½ furlongs
Shy Shot (Carter) 33.60 12.20 5.10
Seco's Toolik (Krasner) 4.30 3.10
Little Rogue (J. Mena) 3.00
Time: 1:19. Exactor: $213.70
Orlie's Jet, Zac Zac, Croque Monsieur, Hoodlum, Son Anthony, Lord Occo, Ticket Count also ran.

Seventh — $4,300, claiming, 4 year olds and up, 6½ furlongs
Sheffield Silver (Boyd) 11.10 6.10 3.70
Crimson Point (Loseth) 4.90 3.60
California Shot (Creighton) 3.40
Time: 1:19 4-5. Quinella: $31.00
Tanya Lynn, Remi Tike, Lucknory, Change Your Ways, Just A Winning, Willie's Dancer, Little Miss Meca also ran.

Eighth — $5,700, claiming, 4 year olds and up, 6½ furlongs
Bobby Ed (Williams) 17.60 8.90 6.10
Jungle Image (Krasner) 8.20 5.30
Copper Castle (Demorest) 5.40
Time: 1:18 3-5. Exactor: $117.20
Buddy Lea, Andy's Star, Spartan Power, Thel Jav, Jungle Mac, Coureur Temeraire, Worthy Kid also ran.

Ninth — $8,000, allowance, 3 year olds, 6½ furlongs
Umbrella Fleet (Watson) 21.70 4.90 2.90
Gowrie Lad (Johnson) 2.80 2.20
No Vices (Krasner) 2.50
Time: 1:18 1-5. Exactor: $58.30
Habitrail, Phyl The Pool also ran.

Tenth — $4,500, claiming, 4 year olds and up, 1 1-16 miles
Making The Mark (Krasner) 4.90 3.10 2.50
Dawn Duster (Williams) 4.70 3.10
Beat The Bell (Olguin) 2.80
Time: 1:46. Quinella: $14.30
WorldOfAbility, Commander Jim, Courageous Spirit, Dot's Lad, Sultan's Command, Big Midget, Earl O Moray also ran.
Attendance: 9,154. Mutuel: $1,062,072

Entries

First — $3,600, claiming, maiden 3 year olds, 1 1-16 miles
Peace Be With You (Melanson) 115
Grey Dawns Judge (Johnson) 119
Winners Award (Williams) 117
Individual Boy (Demorest) 115
Rokatinda (Smith) 115
Sarcee Brave (Creighton) 115
Glen Magic (Boyd) 110
Command Me (Arnold) 118
Juker's March (Williams) 113

Second — $2,800, claiming, 4 year olds and up, 1 1-16 miles
Jadés Desire (Wales) 119
Pet Theory (Krasner) 122
Blue Sabre (Olguin) 119
Swift Summer (Loseth) 119
Snipe Hunter (Dailey) 119
Clay's Road (Watson) 114
Hustling Knight (Boyd) 114
Financial Success (A. Smith) 119
Haymarado (Hoverson) 119
Triple Two (Frazier) 119
Also eligible
Kan Tuk (Carter) 117
Patient Echo (Hoverson) 119
It's Impossible (Johnson) 119
Special Pak (Wolski) 119

Third — $4,200, allowance, 2 year olds, 3½ furlongs
Sir Regal (A. Smith) 120
Pat's Memory (Mena) 120
Bluenose Magic (Williams) 120
Keremeos Comet (Loseth) 120
The Coug (Melanson) 120
Joshie Boy (Arnold) 120
Dustman Glory Gold) 120
Easy Entrance (Krasner) 120

Fourth — $3,800, allowance, 3 year olds, 6½ furlongs
Sony May (Johnson) 120
Remy Magic (Loseth) 120
Pass The Wine (Mena) 120
Mary Bear (Creighton) 120
Chavifa (Boyd) 115
Tough Actress (Williams) 120
Glory Grabber (Demorest) 120
Scotch Doon (Boyd) 115
Easy Niki (K. Smith) 120
Jubes Girl (Arnold) 120

Fifth — $3,000, claiming, 3 year olds, 6½ furlongs
Command Touch (Creighton) 115
Blue Niki (Boyd) 110
Successful Deal (Mena) 115
Cindy's Back (Johnson) 115
Winning Kiss (Melanson) 115
Delavant (Hoverson) 115
Rock Around Again (Watson) 110
Crimson Shot (A. Smith) 115
Lauder's Pride (C. Loseth) 115
Sherry's Extra Star (Williams) 115
Also eligible
Hasty Hustler (Hoverson) 115
Sass Me Back (Smith) 115
Delta Jewel (Olguin) 115
Second Life (Krasner) 115

Sixth — $3,800, claiming, 4 year olds and up, 6½ furlongs
Copper Island (Loseth) 112
High And Outside (Krasner) 114
Moon of Fire (A. Smith) 112
Red Pool (Owen) 112
Society Life (Hoverson) 112
Moon Lodge (Gold) 112
Dais Abbey (Arnold) 112
Jet A Belle (Wilkinson) 112
Flying Page 112
Will She Be Frisky (Carter) 114
Also eligible
Pyne Orbit (Frazier) 115
Jesta Streaking (Brownell) 112

Seventh — $5,200, claiming, 4 year olds and up, 6½ furlongs
Con Shot (Melanson) 112
Eagle Gamest (Krasner) 115
Ask The Fleet (A. Smith) 112
Sly Gesture (Hoverson) 115
Queen O Seas (Creighton) 115
Barbie Baby (Wilkinson) 112
Samdel's Lark (Demorest) 117
Elskun (Wiseman) 112

Eighth — $5,200, claiming, 4 year olds and up, 6½ furlongs
Crown Set (Williams) 118
Fleet Avalanza (A. Smith) 117
Bob N Lea 109
Winning Flanks (Olguin) 114
Beat Fast (Creighton) 117
Fleet Navaho (Hoverson) 116
Morroco (Krasner) 114
Win Em All (Loseth) 114
Tuff Deal (Boyd) 112
Smooth Sifter (Johnson) 114
Also eligible
Dapper Don (Arnold) 117
Mr. Aggression (Frazier) 117
Run The Tide (Wolski) 114

Ninth — $12,500-added, allowance, 3 year olds, 6½ furlongs
Three Leaders (Demorest) 116
Umbrella Ella (H. Wales) 120
Never Wood (A. Smith) 120
Tombi (Melanson) 116
Delta Melody (Williams) 120
Song Song Blue (Arnold) 116
Maple Gum (Wiseman) 116
Bronze Cyclone (Johnson) 116
Willies Lady 116
Happy Feet (Krasner) 116
Pachena (Creighton) 120
Happy Games (J. Davidson) 118

Tenth — $3,400, claiming, 4 year olds and up, 1 1-16 miles
Gaelic Sun (Hoverson) 114
Mon Petite Choux (Demorest) 109
Fleetin In (Arnold) 114
Intrepid Blaze (Crieghton) 114
Canoe Eyes (Watson) 109
Tenusa (Boyd) 109
Four Striper (Krasner) 117
Woodland Shadow (Melanson) 116
Jewel of The West (Olguin) 114
Heritage Park (Loseth) 114
Also eligible
El Mesteno Rojo (Mena) 122
Born Alert (Johnson) 117

Hockey scores

AMERICAN
Hershey 5 New Brunswick 3
(First game best-of-seven final)

INTERNATIONAL
Fort Wayne 6 Kalamazoo 2
(Best-of-seven final tied 1-1)

According to the Solunar Tables calculated for this area, the best times for hunting and fishing for the next 2 days will be as follows (times shown are Pacific Daylight):

Minor	Major	Minor	Major
A.M.		P.M.	
TODAY			
1:45	8:25	2:15	8:50
TOMORROW			
2:35	9:15	3:05	9:40

Minor periods, shorter duration, light type.
Major periods, lasting 1½ to 2 hours are shown in bold.

Bryant tops seniors in season's opener

Arthur Bryant of Royal Colwood carded a 75 on his home course Friday to win low-gross honors and the C.F. Smith Rose Bowl in the opening event of the Vancouver Island Seniors Golf Association season.

Joe Ball of Glen Meadows shot 86-22-64 to win low net honors and the Larry McCooey Rose Bowl.

Gorge Vale won the inter-club competition with a gross 323. Royal Colwood was second at 328 and Victoria Golf Club, winner for the last two years, was third at 343.

Individual highlight was an eagle by 20-handicapper Dal Hawkshaw of Victoria on the 359-yard, par four second hole.

Flight, low gross and low net, winners:

6-11 — Bill Thompson, Victoria - 80; Joe Cardy, Colwood - 80-9-71;
12-14 — Arnold Lawson, Gorge - 79; Don Straith, Victoria - 85-16-69;
15-17 — David Nelson, Gorge - 80; Ainsley Dagg, G. Mead, - 88-18-70;
18-20 — John Daniel, Victoria - 85; Dal Hawkshaw, Victoria - 88-20-68;
21-24 — Dave Floyd, Colwood - 90; George Smith, Gorge Vale - 90-24-66.

Softball pitchers spin two-hitters

Winning pitchers turned in two-hitters Friday night in city men's softball leagues.

Ken Fox struck out twelve and didn't allow a base on balls as Victoria Athletics breezed to a 6-0 win over winless Royal Oak Inn in Stuffy McGinnis action at Central Park. Fox gave up two singles in the sixth inning.

Bob Holness was big at the plate, cracking a single, double and three-run homer and scoring the winning run. The victory moved the Athletics into a tie for first place with Port Angeles at 3-1.

In Heywood Avenue Men's League play, Dick Michaud struck out six and walked four in helping Capital Builders to a 3-1 win over Ingraham Rodeway Inn.

Kelly Mann drove in two runs with a third-inning double for the winners, now 2-1.

Losing pitcher Duane Peleshaty allowed six hits, struck out five and allowed one base on balls.

STUFFY MCGINNIS LEAGUE
Athletics 000 300 3 — 6 - 9 - 0
Royal Oak 000 000 0 — 0 - 2 - 3
Ken Fox and Jim Boyd; Al Strandlund and Terry Strandlund. HR: Ath. Bob Holness.

Victoria team in title round

CALGARY — Victoria "Y" has clinched a berth in the women's championship round of the national juvenile volleyball championships but Far West Titans face a tough test in the men's division.

The "Y" squad is 4-0 heading into today's final round-robin game against Kildonan, Man., also 4-0 in pool "A". The top three teams from each pool move into championship play.

In the men's division, Far West Totems are 1-2 and face winless Montmartre, Sask., and powerful 3-1 North York today.

The finals in both events will be held Sunday.

Watson and Simmons do in Twins, Dodgers

Five-times-five equalled nothing but trouble for Minnesota Twins and Los Angeles Dodgers Friday night.

Bob Watson slammed home five runs with a three-run homer and a double as his New York Yankees bumped the Twins 5-2 in baseball's American League.

In the National League, meanwhile, Ted Simmons was just as destructive. Simmons belted another three-run homer and likewise collected five RBIs as St. Louis Cardinals humbled the Dodgers 15-7.

Watson hit a two-run double off John Verhoeven in the eighth, although the runs were charged to Twins' starter and loser Jerry Koosman.

Meanwhile, New York starter Ron Guidry, 2-0, was touched for two hits and a walk in the first inning but struck out Pete Mackanin with the bases loaded and then settled down until the ninth.

He lost his shutout bid with two out in the ninth when Dave Edwards singled for his third hit of the game and Willie Norwood hit his first home run of the season.

In other American League games, George Brett drove in three runs with a triple and bases-loaded walk, and Kansas City Royals held on for a 6-5 victory over Boston Red Sox.

Richie Zisk led off the bottom of the 11th inning with a home run to give Texas Rangers a 2-1 victory over the Chicago White Sox.

Rich Dauer, batting .156 going into the game, knocked in two runs with a sacrifice fly and a bloop single, leading Baltimore Orioles to a 5-2 victory over Milwaukee Brewers.

The Oakland-Toronto game was called by rain. The Blue Jays, however, hold a share of first place in the East Division with the Yankees.

At St. Louis, Garry Templeton had three hits, one a two-run homer, as the Cardinals pounded out 18 hits.

Elsewhere in the National League, New York Mets shaded Montreal Expos 2-1; San Francisco Giants dumped Chicago Cubs 6-3; Atlanta Braves edged Houston Astros 5-4; Pittsburgh Pirates nipped San Diego Padres 4-3; and Cincinnati Reds downed Philadelphia Phillies 5-2.

Bill Madlock homered and hit a ninth-inning sacrifice fly, and reliever Kent Tekulve tied a major league record with his third victory in three games as Pittsburgh downed San Diego.

Jack Clark drove in three runs and Jim Wohlford hit a solo home run as San Francisco snapped a four-game losing streak.

★ ★ ★

NATIONAL LEAGUE

East	W	L	Pct.	GBL
Pittsburgh	16	7	.696	—
Chicago	12	11	.522	4
St. Louis	13	12	.520	4
Philadelphia	11	11	.500	4½
Montreal	10	15	.400	7
New York	9	16	.360	8
West				
Houston	17	9	.654	—
Cincinnati	18	10	.643	—
Los Angeles	14	12	.538	3
San Diego	13	14	.481	4½
Atlanta	9	15	.375	7
San Francisco	9	19	.321	9

Pittsburgh 001 010 011— 4 12 1
San Diego 000 000 300— 3 4 0
Bibby, Jackson (7), Tekulve (5-0) (8) and Nicosia; Curtis, Shirley (7), Fingers (2-3) (9) and Tenace. HRs: Pgh — Robinson (4), Madlock (3); SD — Tenace (3).

New York 001 010 000— 2 5 0
Montreal 000 100 000— 1 3 0
Swan (2-2) and Stearns; Rogers (2-4), Sosa (9) and Carter.

San Francisco 011 201 010— 6 8 0
Chicago 100 010 010— 3 11 3
Blue (3-2) and May; Lamp (2-3), W.Hernandez (5), Tidrow (7), Caudill (9) and Blackwell. HR: SF — Wohlford (1).

Houston 100 110 100— 4 9 2
Atlanta 300 002 00x— 5 8 0
Forsch (4-1), Smith (7), Niemann (7), LaCorte (7) and Ashby; McWilliams (2-2), Camp (8), Bradford (9) and Benedict. HRs: Hou — Puhl 2 (4), Morgan (3), Landestoy (1); Atl — Asselstine (1).

Philadelphia 100 000 100— 2 7 1
Cincinnati 110 030 00x— 5 9 0
Lerch (0-4), LaGrow (5), Reed (7) and Boone; Leibrandt (3-2) and Bench.

Los Angeles 100 031 110— 7 13 0
St. Louis 320 316 00x—15 18 2
Sutcliffe (0-2), Castillo (2), Hough (6), Beckwith (6) and Yeager; Thomas, Borbon (2-0) (5), Littell (9) and Simmons. HRs: StL — Templeton (1), Simmons (3), Hendrick (5).

AMERICAN LEAGUE

East	W	L	Pct.	GBL
Toronto	15	9	.625	—
New York	15	9	.625	—
Boston	12	13	.480	3½
Milwaukee	11	12	.478	3½
Baltimore	12	14	.462	4
Cleveland	9	14	.391	5½
Detroit	10	16	.360	6
West				
Oakland	16	11	.593	—
Texas	14	11	.560	1
Chicago	15	12	.556	1
Kansas City	13	12	.520	2
Seattle	14	14	.500	2½
California	11	15	.440	4½
Minnesota	11	16	.407	5

Kansas City 012 012 000— 6 10 1
Boston 010 010 300— 5 13 3
Leonard (2-3), Quisenberry (7) and Wathan; Stanley (2-3), Burgmeier (6) and Rader. HR: Bos — Evans (3).

Minnesota 000 000 002— 2 9 2
New York 300 000 02x— 5 8 0
Koosman (2-3), Verhoeven (8) and Wynegar; Guidry (2-0), Gossage (9) and Cerone. HRs: Min — Norwood (1); NY — Watson (3).

Chicago 100 000 000 00— 1 6 0
Texas 010 000 000 01— 2 6 2
Baumgarten, Proly (0-1) (8) and Kimm, Foley (9); Jenkins, Lyle (11), Kern (2-3) (11) and Sundberg. HRs: Chi — Molinaro (2); Tex — Zisk 2 (4).

Baltimore 120 001 001— 5 13 2
Milwaukee 200 000 000— 2 10 1
Stone (3-3), Ford (7), T. Martinez (7), Stoddard (8) and Dempsey; Augustine (0-2), Castro (3), Bolfano (7), Cleveland (9) and Moore.

Cleveland 000 400 000— 4 9 0
Seattle 000 000 010— 1 9 1
Spillner (2-1) and Diaz; Bannister (2-2), Dressler (5) and L. Cox, Stinson (7). HRs: Cle — Charboneau (4); Sea — Roberts (6).

Detroit 300 000 101 1— 6 8 1
California 010 030 001 0— 5 8 0
Wilcox, Tobik (6), Lopez (1-2) (9) and Parrish. Kison, LaRoche (2) Clear (6), Montague (1-2) (10) and Donohue. HR: Det — Thompson (4). Cal — Lansford (2), Grich (3).

Beautiful . . .

ARDMORE GOLF COURSE
930 ARDMORE DRIVE
AND WEST SAANICH ROAD 656-4621
A cosy 9-holer. Easy walking over gently rolling meadows. Automatic irrigation system. Full facilities. Club and cart rentals.
VISITORS ARE WELCOME!
4-30

GORGE ROAD GardenCentre
"To Please People Makes Us Happy" 383-0744
SAY "Happy Mother's Day"
with beautiful hanging baskets of Fuchsias, Geraniums and mixed. Or perhaps with a Rhododendron, Camellia or a tree.
• Bedding and Vegetable Plants •
Fertilizers
Tools
Wicker
GERANIUMS Special 79¢ ea.
WICKER
Tables, mats, baskets, etc.
• Tropical Plants •
New Parking lot behind building
475 GORGE RD. EAST OPEN MON.-SAT. 9-5:30
3 blocks off Douglas St. SUN. 10-5
5-9

We Thought You Should Know
ECONOMY
1980 PLYMOUTH HORIZON HATCHBACK
North America Built
Front Wheel Drive

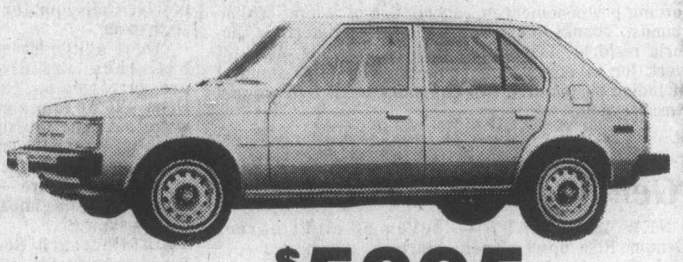

You get: ★ 1.7 Litre 4 cyclinder engine
★ 4 speed transmission ★ Custom radio
★ Bucket seats ★ Fold down rear seat
★ Electric defogger ★ Clock
★ Body side mouldings and more! ★ Radial whitewall tires
$5995 SALE PRICE

1980 PLYMOUTH VOLARE STATION WAGON
Six Passenger Comfort
Six Cylinder Economy

$7997 SALE PRICE
You get:
★ Radio ★ Power steering and brakes
★ Automatic transmission ★ Vinyl bucket seats
★ Roof rack ★ Deluxe wheel covers and more!
★ Electric defogger
★ Radial whitewalls
5-9

ENSIGN CHRYSLER PLYMOUTH
NEW AND USED CARS NEW AND USED TRUCKS
YATES AT COOK QUADRA at CALEDONIA
386-2411

Helen Chesnut's Garden Notes

Vancouver Islanders can normally anticipate some very pleasant weather this month and that, combined with the fact the youngsters are still in school and the summer visitations haven't begun in earnest yet, there's time to perform some enjoyable little chores that will enhance our gardens during the coming season.

For example, many home gardeners like to take the time at this point to stake any perennials that grow tall in the saddle. So, if you recall from last year any of your perennials flopping over messily on the ground, stake them now before you have to battle a jungle of foliage to do so.

Among those perennials which may need staking to ensure they remain upstanding citizens are peonies, delphiniums, some of the daisies, lupins and phlox.

And it's a good time, once the flower beds are up and growing, to apply composted soil or fertilizer to the beds. Compost is very good because it usually gives a wide range of nutrients and trace elements not included in chemical fertilizers. Compost also serves as a soil conditioner and contains soil organisms and bacteria which add generally to soil health.

Another trick which I like to use once the growing season is upon us each year is to select areas for digging in kitchen vegetable waste. When the bucket is full, I take it out into the garden with a small shovel, dig a shallow hole, empty the bucket into it and cover it over. The stuff breaks down in about two weeks (all except the egg shells) and you have a quick and easy, non-smelly composting method.

One thing to remember when digging in kitchen waste near your perennials is to stay a reasonable distance away to avoid disturbing the roots. And of course this composting should also be done in the vegetable patch. Ideal is a layer of composted soil laid between the rows once the young plants are a few inches high. During the season, thin layers of a mulch like grass clippings can be laid on top for weed prevention and to encourage moisture retention.

Of course, little holes can be dug between the vegetable rows as well for your kitchen waste. In this way you can be feeding your soil and plantings naturally and fairly constantly throughout the growing season, not to mention bringing joy to the heart of your garbage pickup man.

When your annual plants are well established in the garden, you can help each produce a nice bushy shape if this is what you wish. This is done by pinching out the growing tip of the plant, thus forcing it to start growing its side shoots outwards.

Without this "pinching out" procedure, certain annual flowers do tend to grow straight up, rather uninterestingly. Stocks, snapdragons, salvias, and many others benefit from pinching out the tips while they are young.

You may have finished establishing your entire garden for the season only to realize that not much has been done to liven up your outdoor living area for the summer.

At our home, we like to view our own back yard as an outdoor room which can and should be pleasantly decorated and as enjoyable as possible. So immediately surrounding the areas we tend to relax in outdoors, we like to establish various planters and hanging baskets for that added splash of color.

Now is a good time to set up those planters and baskets. They can often be constructed from scrap lumber around the yard. They can be planted up with plants left over from the garden, with houseplants you want to give a holiday outdoors or from nurseries who this month often have their stock of plants on sale.

House ivies, wandering Jew, nasturtium, petunia, lobelia and polka dot plant are fine for hanging baskets. Geranium and marigolds are tops for containers.

Jack Smith

Though I allow myself two errors a year in this space, since nobody is perfect, there are some weeks, and even single days in which it appears that I have used up my quota for years to come.

For the past while I have been going at full sail under Murphy's Law, and I hope I will be forgiven if, once again, I take the time to get a few things straightened out.

It might be easiest to start with a rather trivial complaint. I refer to my observation that I didn't believe inflation could be slowed down by self-denial —"the way a teapot can be kept from whistling by turning down the heat."

"I should have thought," wrote the scholarly Alfred Connor Bowman, "In view of your long-demonstrated interest in things English (and particularly your recent visit to the Scepter'd Isle), that you would know that teapots are never set upon the source of heat, hence do not whistle. This functional by-product, so comforting over the centuries to so many people, is reserved to the **teakettle**, a very different instrument in form and function, from whose spout the boiling water is poured into the waiting pot wherein the quiescent tea leaves await the looming magic of the brew."

I plead guilty, and can only offer in hope of extenuation that I drink coffee, not tea, and we use a Mr. Coffee.

This one is not so clear-cut. "I am surprised at you," wrote Patricia Page, referring to my description of the sartorial ensemble that recently brought a pretty compliment from my older granddaughter. "I am from New Orleans, where the seersucker suit originated," Miss Page said, "and they are most popular there. Also with blue oxford cloth button-down collar shirts and knit ties—but **never** with white shoes, and **never** a white belt. How could you!"

I don't think there is any error of grammar, syntax or fact involved here. What Miss Page is saying is that I have rather odd taste in clothes, and while that is true, it isn't an error.

More troublesome is a complaint from Pat Monahan, who cited my observation that the rhinocerous "appears to have been put together by some wicked doctor with armor plate fastened on by rivets . . ."

"Rather than getting rid of the gentle vegetarian rhinocerous," wrote Monahan, "I think you should exterminate posthaste the wicked doctor with armor plate fastened on by rivets. The mind reels at having a physical examination performed by him. What if one of his rivet-fastened armor plates came unhitched and fell on your toe?"

Here again, I'm afriad the complaint is faulty. Every writer is plagued by readers who have no ear for syntax. Monahan evidently is not familiar with my classic phrase of a few years ago in which I described an incident on my front porch—"a man chasing a cat with a broom in his pajamas." I hope I will not appear unduly immodest if I point out that this phrase has been widely quoted by teachers of English, and has in fact found its way into one or two respectable textbooks.

My wife herself was the first to complain, early the other morning, about a paragraph she had found under my name in the paper.

"Is there something missing here?" she said, before I even had my coffee. As I listened with a premonition of disaster, she read out loud the following paragraph.

"In 1943 the house passed to Donald W. Whittier. He had married Helen Erkenbrecher, and they needed the house for their combined families of seven children. At last those five bathrooms must have come in handy. A busy medical doctor in Alhambra, Dr. Coombs liked doing things around the house, and some of the odd improvements are presumably his work. His wife, besides taking care of the six children, was minister of music at White Memorial Church for eight years."

"My God," I groaned. I remembered the paragraph well. It was in a column about the Showcase House of 1980, in South Pasadena (Calif.).

"Where did Dr. Coombs come from?" my wife said. "Was he the brother-in-law? The gardener? And what six children was his wife taking care of—theirs? Or the Whittiers'? Were there actually 13 children altogether? Or if she was just taking care of the Whittiers' children, how come only six instead of seven? Did one die?"

I groaned again. What had happened, I soon found out, was that in copying the rough draft I had accidentally dropped a line. The original paragraph read like this:

"In 1943 the house passed to Donald W. Whittier. He had married Helen Erkenbrecher, and they needed the house for their combined families of seven children. At least those five bathrooms must have come in handy. In 1952 Samuel and Lorayne Coombs took the house, and stayed for 20 years. A busy medical doctor in Alhambra . . . et cetera."

What made it all the more painful was that I had previously observed that most of the Showcase Houses had secreted some scandal over the generations, but the present house was the "least blameless" of all in that respect. I meant, of course, the "**most** blameless," which only shows that Murphy's Law is especially hard on double negatives.

Meanwhile, until the flak dies down and my luck turns, I'm not getting out of my riveted armor plate.

Saturday Prime Time

	7:00	7:30	8:00	8:30	9:00	9:30	10:00	10:30	11:00
2	Stanley Cup Hockey—In Prog.		Ropers	Star Chart	Movie: Dead End				News
3	Communiquer	Femme D'Aujourd' Hui		Nouvelles		Conquete Du Ciel		Telejournal	Sports
4	Lawrence Welk		Love Boat				Fantasy Island		News
5	Music World		B.J. and The Bear		Sanford	Joe's World	Prime Time Saturday		News
6	Stanley Cup Hockey — In Prog.		Chips		Wild Times — Part 3		Star Trek		News
7	Beauty Show	Family Feud	The Tim Conway Show		Movie: Billy Jack				Movie
8	B.J. and The Bear		Hawaii Five-O		Movie: Billy Jack				News
9	Nova		Monty Python	Good Neighbors	Movie: Harlan County, U.S.A.				
11	Kung Fu		N.A.S.L. Soccer				Movie: San Antonio		
12	Joker, Joker	Match Game	Streets of San Francisco		Movie: Permission To Kill				Movie
13	The Palace		Love Boat				Fantasy Island		Sports Page

according to GUINNESS

Bryan Watson (Montreal, Detroit, California, Pittsburgh, St. Louis and Washington) amassed a record total of 2,212 penalty minutes in 858 hockey games over 16 seasons.

The earliest recorded bicycle race was a velocipede race over two kilometers (1.24 miles) at the Parc de St. Cloud, Paris, on May 31, 1868, won by James Moore (G.B.).

SINGER JAILED IN DEATH

NASHVILLE, Tenn. (AP) — Singer-composer Barry Sadler, best known for his *Ballad of the Green Berets*, was sentenced to four to five years years in prison after pleading guilty to voluntary manslaughter in the shooting death of songwriter Lee Emerson Bellamy in 1978.

Sadler, 38, had initially said he fired one shot at Bellamy, in self-defence, in a parking lot outside co-defendant Darlene Sharp's apartment.

Entertainment Guide

THE BUTCHART GARDENS — OPEN EVERY DAY OF THE YEAR — Gates now open 9 a.m. to 8 p.m.

TULIP TIME — Over 35,000 glorious Tulips of 96 different varieties — flowering Cherries — Daisies — Pansies — Primroses — Wallflowers and Forget-me-nots.

THE BUTCHART GARDENS RESTAURANT — OPEN YEAR ROUND — Serving our own special garden lunches and scrumptuous High Teas in the historic Butchart residence. Now open 10 a.m. to 5 p.m.

COFFEE BAR SERVICE — Always available.

SEEDS FOR SPRING PLANTING — Seeds from our wide selection.— all packaged at the Butchart Gardens.

35 ACRES OF GARDENS — 300,000 Spring bulbs, flowering trees and shrubs — The Ross Fountains. An invigorating stroll through these majestically beautiful gardens followed by a lunch or a spot of tea combine for a memorable Spring outing.

STRATHCONA HOTEL — British Columbia's largest night-life centre, 919 Douglas St., 383-7137. Featuring "THE OLD FORGE" Nightclub with live music of "THE BROTHERS FORBES AND FRIENDS." 3 Discotheques — "THE STING," "THE CUCKOO'S NEST" and "IVY'S" and a unique lounge called "BIG BAD JOHN'S" featuring Hillbilly atmosphere. Luncheon served daily in "THE STING" and lunch and dinner served in the "CUCKOO'S NEST"
"Everybody knows who's Number One!"

CENTURY INN — "DECA-DANCE DISCOTHEQUE", "Our Pub", entertainment daily.

STEWARTS — Nightly dining par excellence — Victoria's best — Louise Rose at the piano. 388-7021.

KOSTAS — Authentic Greek dining. Live entertainment nightly. 384-4196.

GRAYLINE SIGHTSEEING TOURS — Butchart Gardens — 10 a.m. and 1 p.m. daily. Grand City Drive — 11:30 a.m. and 2 p.m. daily. 388-5248.

INGRAHAM RODEWAY INN — Victoria's Country Music Spot — Featuring Nashville, B.C. in the Big 'I' Cabaret. Top Live Bands, Friday and Saturday, 9-2 a.m. This Friday and Saturday — Wayne Peters and "HOMEBREW".

RECREATION: OAK BAY — Your place for fun and fitness! Swimming, skating, ice skating, tennis, socializing . . . for more information please dial 595-SWIM.

OLDE ENGLAND INN — For a night to truly remember, dine by romantic candlelight and savour our fine English Menu — Roast Sirloin of Beef and Yorkshire Pudding — our Specialty. Nightly 5-9. 388-4353.

QUAMICHAN INN — Country Dining. Tues. to Sun. 1478 Maple Bay Rd., Duncan. 746-7028.

WE'RE IN JAMES BAY AND NOT JUST "A STEAK AND BURGER HOUSE!"

BRING MOTHER IN ON SUNDAY TO ENJOY ANY ONE OF OUR SPECIALTY DINNERS
Dinner served Sunday 1 to 8 p.m.

- Thick, Juicy Roast Beef
- Barbeque Spareribs
- Breaded Veal Cutlets
- Captain's Plate
- Fresh Salmon Steaks
- Rack of Lamb

Plus our great new Salad Bar included with all dinners at no extra charge

Est. 1871

- LICENSED PREMISES

Reservations Advised
385-4424

THE MEATMARKET
RESTAURANT
Mon.-Thurs. 11:30-9:00 p.m., Fri. and Sat. 11:30-10:00 p.m. Sun. 1-7:30 p.m.
JAMES BAY SQUARE, SIMCOE AND MENZIES 385-4424

VICTORIA BLUES PROFESSIONAL BASEBALL CLUB
★★★★★★★★★★★★
REQUIRES ladies for "RHYTHM & BLUES DANCE TEAM"
If you are 17 to 25 years old, are well groomed and have dancing ability, we would like to see you. Call our office at 383-2234 Friday and Monday between 9 a.m. and 5 p.m. Saturday and Sunday leave message.
Screening Test to be held
6:30 p.m., Tues., May 13, 1980. 5-9

Royal Oak Inn
POPULAR
MOTHER'S DAY BUFFET
in the Strathmore Dining Room
11 a.m. to 2 p.m.
$7.95 each
Reservations are Recommended
658-5231
4680 ELK LAKE DRIVE
VICTORIA, B.C. 5-8

"TIGHTLY PACED, GRIPPING AND EXACTINGLY ACCURATE."
JESUS
GENERAL ...the man you thought you knew.
DISCOUNT COUPONS ACCEPTED
QUADRA
Quadra at Hillside 382-3370
NIGHTLY 7 & 9

EAST INDIAN SHOW FOR SUN., MAY 11 AT 3 P.M.
"GIDDHA"
SUPER HIT — (COLOR IN PUNJABI)
STARRING: Veerendra, Komilla Wirk, Gopal Sahgal, Jayshree T., Mehar Mittal, Dara Singh, Dharmendra, Keshto Mukherjee
MATURE

LANDMARK CINEMAS OF CANADA
a special one-week selected engagement

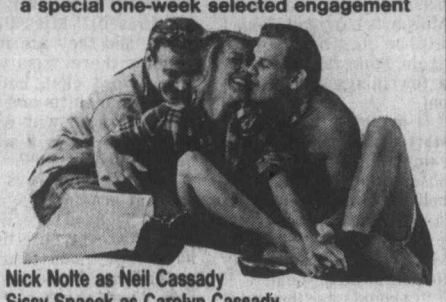

Nick Nolte as Neil Cassady
Sissy Spacek as Carolyn Cassady
John Heard as Jack Kerouac
their story of love, friendship and sharing
"Heartbeat"
MATURE WARNING: Frequent Coarse Language; Occasional Nudity and Suggestive Scenes (B.C. Director)
PERFORMANCES AT 7:00 and 9:00 P.M.

THE ROCKY HORROR PICTURE SHOW MATURE
NEXT WEEKEND
WARNING: A musical comic satire on sex; coarse language throughout (B.C. Dir.)
FRIDAY, SATURDAY & SUNDAY
(MAY 16, 17, 18) AT MIDNITE
ADVANCE TICKETS NOW ON SALE AT TOWNE CINEMA BOX-OFFICE ONLY FROM 6:00 P.M. DAILY. ADM. $4.00. PURCHASE TICKETS EARLY! ALL SEATS RESERVED.

MIDNITE CALENDAR FOR MAY THRU AUGUST, 1980, IS NOW AVAILABLE AT TOWNE OR KELLY'S.
towne cinema
382-5922 ● 808 DOUGLAS
DOWNTOWN in NOOTKA COURT
BRITISH COLUMBIA'S No. 1 MIDNITE MOVIEHOUSE

4 Academy Awards
Best Film Editing
Best Adaptation Score
ROY SCHEIDER
ALL THAT JAZZ
"An uproarious display of brilliance, nerve and dance..." Vincent Canby THE NEW YORK TIMES
ROY SCHEIDER BOB FOSSE ALL THAT JAZZ
JESSICA LANGE ANN REINKING LELAND PALMER CLIFF GORMAN & BEN VEREEN
RESTRICTED
WARNING: Some Nude and Suggestive Scenes; Scenes of Surgery (B.C. Director)
odeon 1
780 YATES STREET
383-0513
MATS FRI., SAT., SUN. 2:15, 4:30
NIGHTLY 7:00, 9:15

BILL MURRAY IN THE STRANGEST COMEDY OF THE YEAR!
CANADIAN ODEON THEATRES
WHERE THE BUFFALO ROAM
PETER BOYLE • BILL MURRAY as Dr. Hunter S. Thompson
"WHERE THE BUFFALO ROAM" co-starring BRUNO KIRBY and RENE AUBERJONOIS • Screenplay by JOHN KAYE
Music by NEIL YOUNG • Produced and Directed by ART LINSON
SOUNDTRACK AVAILABLE ON BACKSTREET/MCA RECORDS & TAPES
A UNIVERSAL PICTURE
MATURE
WARNING: Frequent Coarse Language (B.C. Director)
MATS FRI., SAT., SUN. 1:40, 3:25, 5:15
NIGHTLY 7:10, 9:15
odeon 2
780 YATES STREET
383-0513

Get Smart!
See MAXWELL SMART as AGENT 86 in his first motion picture.

DON ADAMS is AGENT 86 in his first motion picture
THE NUDE BOMB
Starring DON ADAMS as Maxwell Smart, Agent 86 in THE NUDE BOMB
A JENNINGS LANG Production · A LEONARD STERN Presentation
Starring SYLVIA KRISTEL · RHONDA FLEMING · Co-starring DANA ELCAR · PAMELA HENSLEY · ANDREA HOWARD · NORMAN LLOYD · Also starring VITTORIO GASSMAN · Written by ARNE SULTAN & BILL DANA & LEONARD B. STERN
Based on characters created by MEL BROOKS & BUCK HENRY · Music by LALO SCHIFRIN · Produced by JENNINGS LANG
Directed by CLIVE DONNER · Produced in Association with TIME LIFE FILMS · A UNIVERSAL PICTURE
MATURE
WARNING: Occasional Nudity and Coarse Language (B.C. Director)
haida
808 YATES STREET
382-4278
MATS SAT., SUN. 1:45, 3:45, 5:40
NIGHTLY 7:15, 9:20

WINNER OF
4 ACADEMY AWARDS
INCLUDING
BEST PICTURE
BEST ACTOR
DUSTIN HOFFMAN

COLUMBIA PICTURES PRESENTS
A STANLEY JAFFE PRODUCTION
DUSTIN HOFFMAN
IN
"KRAMER VS. KRAMER"
MERYL STREEP JANE ALEXANDER
and introducing JUSTIN HENRY
MATURE
WARNING: Occasional Nudity and Swearing (B.C. Director)
COUNTING HOUSE 2
BROAD AT BROUGHTON 383-3434
MAT SAT. 2:00
NIGHTLY 7:15, 9:15
CHILDREN & GOLDEN AGE $1.25

COAL MINER'S DAUGHTER
Starring:
SISSY SPACEK
TOMMY LEE JONES
BEVERLY D'ANGELO
LEVON HELM
MAT SAT. 2:00
NIGHTLY 7:00, 9:00
MATURE
WARNING: Occasional Suggestive Scenes (B.C. Director)
COUNTING HOUSE 1
BROAD AT BROUGHTON 383-3434

It's razzle-dazzle week in MARKET SQUARE!
● SATURDAY, MAY 10 — A Day of Events
FOUR SEASONS MUSICAL THEATRE presents
(Lower Courtyard)
11:45 a.m. Rehearsal "The Pied Piper"
1 p.m. Excerpts from Emily Carr's "The Wonder of It All"
2-3 p.m. Excerpts from "The Pied Piper"
4 p.m. Forest Grove Gleeman and Girls Choir from Beaverton, Oregon.
FRIDAY 6:30 P.M.
Onwards "Cypress" Jazz Group playing in the Lower Courtyard.
NOON — 4 P.M.
In the display area — National Book Festival — 15 local book sellers with displays.
All Shops Now Open FRIDAY NIGHT 'TIL 9 p.m.
Market Square
5-9

Tatum O'Neal Kristy McNichol
THE BET IS ON: WHOEVER CATCHES A GUY FIRST -WINS.
Little Darlings
DON'T LET THE TITLE FOOL YOU.
FAMOUS PLAYERS THEATRES
WARNING: Some coarse language and swearing; occasional nudity. (B.C. Director)
TATUM O'NEAL KRISTY McNICHOL "LITTLE DARLINGS" ARMAND ASSANTE DIRECTED BY RONALD F. MAXWELL
CORONET
836 YATES ST 383-6414
—SHOWTIMES—
Saturday-Sunday at 1:30, 3:20, 5:10, 7:00, 9:00 p.m.
MATURE

HURRY— LEAVES SOON!
"One of the year's 10 best."
—GENE SHALIT, Today Show NBC-TV
THE CRITICS AND PUBLIC AGREE...
There's nothing funnier than Peter Sellers in "Being There."
Best Supporting Actor MELVYN DOUGLAS
OAK BAY
2184 OAK BAY AVE 598-2213
—SHOWTIMES—
Evenings 6:50, 9:10 p.m.
Matinee Sat. Only 2:00 p.m.
GOLDEN AGE $1.00
MATURE

They were warned...
They are doomed...
And on Friday the 13th, nothing will save them.
FRIDAY THE 13TH
A 24 hour nightmare of terror.
PARAMOUNT PICTURES PRESENTS FRIDAY THE 13TH A SEAN S. CUNNINGHAM FILM WRITTEN BY VICTOR MILLER
A PARAMOUNT RELEASE
PLEASE NOTE: NO FILM SHOWS SUN. OR MON.
—SHOWTIMES—
Saturday at 1:30, 3:20, 5:00, 7:00, 9:00
Tues. at 7:00, 9:00
WARNING: Completely concerned with gory violence. (B.C. Director)
ROYAL
805 BROUGHTON 383-9711
NO ADMITTANCE TO PERSONS UNDER 18

There's Something for Everybody at

Amity's

IN THE RESTAURANT
PROUDLY PRESENTS OUR ALL NEW
DINNER MENU
"SOMETHING FOR EVERYBODY AT REASONABLE PRICES"
including a "NEW LOOK" in Salad Bars
P.S. DON'T BE DISAPPOINTED —
RESERVATIONS RECOMMENDED

ALL IN THE **Colony** MOTOR INN 2852 DOUGLAS 385-2441

IN THE LOUNGE

Ember
Dancing nightly from 8:30

MOTHER'S DAY . . . means FAMILY TREAT!

Gay Nineties Spare Rib House

FULL COURSE
QUEEN RIBS or CHICKEN

SING-A-LONG NIGHTLY

Per Person **7.25**

CHILDREN'S MENU $3.50 UNDER 10 YRS.

825 BURDETT CHERRY BANK HOTEL 385-5380

5-8

HARPO'S

Tonight
B.B. GABOR
A Canadian Phenomenon in the making.
May 8, 9 & 10
Thurs., Fri., Sat.
15 Bastion Square
Information 385-5333
CABARET

Special
Mother's Day Dinner
Sunday, May 11

Pamper her. She deserves it.
Dinner served from 5 p.m.
Reservations suggested.

Tokaj Villa HUNGARIAN RESTAURANT
1122 YATES ST.
383-4732
AMPLE FREE PARKING
OPEN MON. TO SAT.
5-9

DAVID Y.H. LUI (CFAX 1070) presents
IN CO-OPERATION WITH THE McPHERSON FOUNDATION

Les grands Ballets Canadiens

The Romantic LES SYLPHIDES,
The Dramatic FOR THIS FIREBIRD,
and the international hit
TAM TI DELAM.

Two Performances Only!
Sunday & Monday
May 11 & 12
8 p.m.

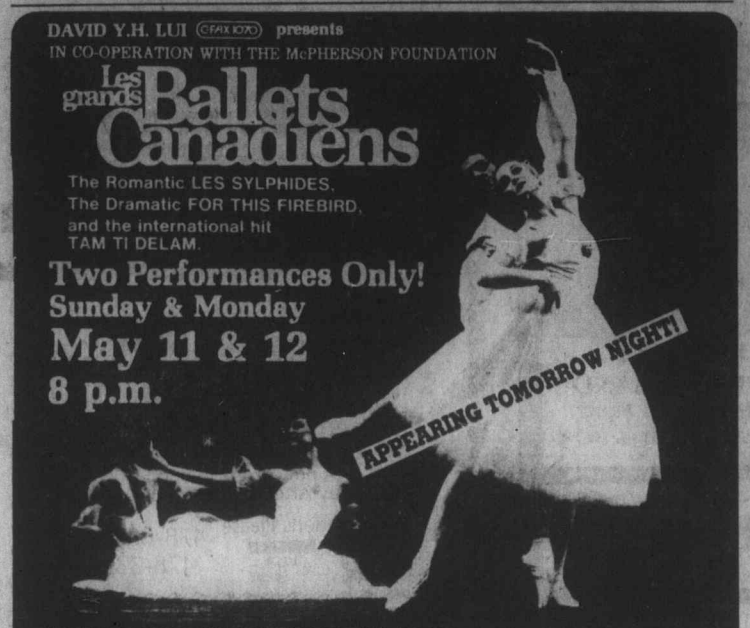

TICKETS: McPHERSON PLAYHOUSE, HILLSIDE, HATLEY PARK BRANDYWINE, CARDS 'N THINGS (SIDNEY), SOOKE T.V. $7, $9, $11

ROYAL THEATRE

TOP SIRLOIN STEAK
DINNER FRI. and SAT.
$4.95

Dinner includes 6-oz. steak, baked potato, vegetable, soup or salad, garlic bread.

NOW THAT'S A BARGAIN!

Your Friends and Relatives
Will Enjoy Staying With Us
Welcome Visitors

Gatsby's FAMILY RESTAURANT

Dinner served from 4 p.m. — Reservations 386-5513
Royal Olympic Hotel
642 Johnson

5-9

HAWAIIAN NIGHT
of the Tropics May 10

Enjoy the Aloha spirit this Saturday. McMorran's waive the tie and jacket requirement and invite Hawaiian attire or casual dress. Special decorations, favours, music. Instrumentalist 8:45-9:30. Dancing 9:30-12:30.
"KAMANINA" RATE $10 couple
"ULAMIKA" on the lawn.

McMorran's
Table Res. 658-5224
5109 Cordova Bay Rd.

GARCIA'S

TREAT MOM

TREAT MOM TO A SPECIAL DINNER ON HER SPECIAL DAY AND GARCIA'S WILL TREAT HER TO A MOTHER'S DAY CARNATION

Remember, we're now open for lunch on Saturdays.
Lunch Mon.-Sat., 11:30 a.m.-2 p.m.
Dinner Daily 5:00 p.m.-11:00 p.m.
104—1551 Cedar Hill Cross Rd.
IN THE LOWER LEVEL, CEDAR HILL MALL 5-9
RESERVATIONS 477-7144
"A GREAT EATING PLACE"

Waddling Dog Inn

THIS WEEK'S SPECIAL
SOUP OF THE DAY or
SUNSHINE SALAD
PRIME RIB OF BEEF
YORKSHIRE PUDDING
STUFFED BAKED POTATO
FRESH VEGETABLE
MARINATED FRESH STRAWBERRIES
COFFEE or TEA
12.95 per person

OUR SUNDAY BUFFET
11:30 a.m. to 2:30 p.m.
We will be carving a hip of beef in our new dining room.
7.95 per person
NO RESERVATIONS FOR SUNDAY BUFFET PLEASE

"If you have visitors requiring accommodation have them stay with us."

Mt. Newton X Road On Patricia Bay Highway, 5 miles from Ferry 652-1146
AMERICAN EXPRESS, MASTER CHARGE, CHARGEX
5-7

Smitty's
COLWOOD
1752 Island Hwy.
Opp. Rec. Centre
478-6212

Join us For Mother's Day

Why not drive out to Colwood and enjoy our pleasant surroundings?

EVENING SPECIALS
- NEW YORK STEAK
- LOUISIANA SEAFOOD
- ROAST BEEF
- VEAL CORDON BLEU
- YORKSHIRE PUDDING
- MUSHROOM STUFFED STEAK
- HALF A CHICKEN
- YOUNG TOM TURKEY

all specials include salad bar, dessert and coffee

BRUNCH SPECIALS
Ranchers Breakfast — Eggs Benedict
Shrimp Omelette — Mixed Grill

OUR USUAL EVERYDAY VALUE PRICES IN EFFECT

Smitty's
5-10

---

making waves...

Island Hall Hotel

by introducing
Golden Times
We give guests in their GOLDEN YEARS (60 years and over)
A Special Discount
on room accommodation.
We also offer Super-Special Discounts to groups in their golden years!

Inquire today!

OFF SEASON RATES NOW IN EFFECT

Island Hall Resort Hotel *"On Beautiful Parksville Bay"*
BOX 340, PARKSVILLE, VANCOUVER ISLAND 248-3225

翠園大酒樓
JADE PALACE RESTAURANT

DIM SUM Luncheon
Now Served Daily
ON THE MEZZANINE IN MARKET SQUARE
- One-of-a-kind on Vancouver Island
- A new world of luncheon delectables
- Come in and treat your taste-buds
- 11 a.m. to 3 p.m.

DINNERS SERVED
From 5 p.m. until 1 a.m. Mon.-Thurs.
Fri. and Sat. from 5 until 2 a.m.
Sun. and Holidays from 5 until 9 p.m.

(七日營業)
百粵名菜 遠近馳名
華貴廳房 裝飾堂皇
壽筵喜酌 席開十八
場面偉大 招呼親切
每日茶市 點心一流
一流設備 座位舒適
重金聘請 香港名廚
正宗粵菜 美饌佳餚
大筵小酌 美味可口
各界人仕 光臨指導

SPECIAL MOTHER'S DAY DINNER
RESERVATIONS A MUST
Call now to avoid disappointment **388-4412**

221-560 JOHNSON STREET
MARKET SQUARE, VICTORIA, B.C.
OPEN 7 DAYS A WEEK
PHONE 388-4412

- Banquet Facilities
- Business Lunches
- Chinese and Canadian Food
- Dim Sum Luncheon

FREE HOME DELIVERY WITH MINIMUM ORDER AFTER 5 P.M.
5-9

OUR SPECIALS

DINNERS

MONDAY
'Individual Night'
9" Pizza with your choice of any 3 toppings
$3.60

TUESDAY
'Noodle Night'
Favourite Pasta Dishes of the Pieman. Your choice of Garlic or Cheese Bread, includes Salad.
Spaghetti 2.50 — Cannelloni 4.50
Lasagna 4.50 — Rigatoni 4.70

WEDNESDAY
'Pizza Night'
Bring the whole family to a Large Pizza with your choice of 3 toppings.
$8.25
Extra toppings — $1.00 each

THURSDAY
'All Italian Night'
12" Deep Dish Whopper. Tonight's specialty includes two side salads — dinner for a couple.
$10.75
'Ribtickler'
Half a pound of smokey BBQ Ribs plus Spaghetti. Choice of Garlic or Cheese Bread.
$7.50

PIZZA

MONDAY
'Individual Night'
Your choice of any 3 toppings on a 9" pizza.
$3.60

TUESDAY
'All Italian Night' $10.75
12" Deep Dish Wopper with complimentary soft drink of your choice.
10% OFF
Our regular Pizza menu*
*(Expresso Pizza's not included)

WEDNESDAY
'Family Fun'
Treat 'em to a large pizza with your choice of 3 toppings.
$8.25

THURSDAY
'Expresso Night'
Choice of Medium Cheese Pizza with Salami, Pepperoni and Mushrooms
or . . . Hawaiian Delight Pizza with Ham and Pineapple.
$5.50
Includes a 12-oz. soft drink of your choice at no extra charge.

REGULAR MENU ALSO AVAILABLE

DINNER SPECIALS ARE SERVED IN LICENSED RESTAURANTS ONLY

FROM ALL TAKE-OUT AND DELIVERY LOCATIONS

LENI RICHARDSON
"Executive Secretary"

"We offer you the very best quality and choice of products. Our prices are based on your selection of toppings as if you create them yourself. Compare the quality, efficiency and the service we have been offering in Greater Victoria for over a decade now. We assure you it is the best value for your dollar."

- JAMES BAY RESTAURANT 386-1348
- TOWN & COUNTRY RESTAURANT 383-1177
- ESQUIMALT 382-3175
- OAK BAY 592-2404
- COLWOOD 478-1711

We deliver from all locations. All prices pickup only. Delivery extra.

OVER A DECADE OF EXCELLENCE IN ITALIAN CUISINE

PIZZA PIEMAN

5-9

BOAR'S HEAD INN RESTAURANT

IT'S NEW

TRY US FOR MOTHER'S DAY DINNER

SOUPS AND APPETIZERS
Soup of the Day
Made fresh every day 1.10
Escargots "Boar's Head"
Broiled with herbs and garlic butter 2.95
Fan Tail Prawns
Slightly breaded and deep fried 2.95
Caesar Salad
Our favourite. You'll like it 2.00

CREPES
Asparagus and Cheese
Need we say more? 3.95
Chicken "Princess"
Fresh cooked chicken in a delicious white wine sauce. It is delicious 3.95
Seafood "Newburg"
Shrimp and crab mixed with a light cream sauce 5.25
Beef "Diane"
Tender chunks of beef simmered in a red wine sauce 4.50

SWEETS AND BEVERAGES
Home Baked Apple Pie 1.25
Cheese Cake 1.50
Liqueur Parfait 2.25
Ice Cream .75
Tea or Coffee .45
Irish Coffee 2.25
Spanish Coffee 2.50
Coffee "Boar's Head" 2.50

MAIN COURSES
New York Steak. Lightly seasoned and grilled to perfection 8.95
Beef Casserole "Lancashire"
It's the fresh vegetables and red wine that is so good 5.50
Veal Cordon Bleu
Tender veal stuffed with Swiss cheese and ham 6.50
Coq au Vin
Chicken simmered in red wine 5.90
Chicken Cordon Bleu
Chicken stuffed with ham and Swiss cheese 6.75
Barbequed Pork Ribs
cooked in a kind of garlic and honey sauce 6.50
Filet of Sole "Maxime"
Pan fried sole, topped with a crab and shrimp sauce 6.50
Butterfly Prawns
King size prawns split open and lightly breaded 6.95
Oysters "Devonshire"
Grilled oysters served in a delicious white wine sauce 6.95
Fish and Chips
What an English treat! 4.00

All main courses are served with green salad, fresh vegetables, and chips, or potato.

LUNCH: Monday to Friday 11:30 to 2:00 — DINNER: Every Day 5 p.m. to 9 p.m.

• FULLY LICENSED •
1807 FORT STREET (Fort and Richmond) 595-3212
5-9

THE MEDIÆVAL INN
"AN EXPERIENCE IN TRADITION"

It's Her Day...
Take her out to Dinner on
MOTHER'S DAY
SUNDAY, MAY 11th

Cream of Mushroom Soup
Tossed Green Salad
CHOICE OF:
Steak and Kidney Pie
Chicken Pot Pie
Cornish Pasty
$6.50 Children Under 10 years $3.75

OR

CHOICE OF:
Prime Rib of Beef
Cornish Game Hen
Rainbow Trout
$9.95 Children Under 10 years $5.50

DESSERT
Ice Cream — English Trifle —
Rhubarb/Raspberry Pie
Coffee — Tea — Milk

RESERVATIONS FOR
3 p.m., 5 p.m., 7:30 p.m.
Telephone 386-8317

Every Thurs., Fri., Sat.

A Complete Evening of Fun and Merriment with the PAT HERNON TRIO

1005 BROAD STREET VICTORIA
Above Counting House Cinema
386-8317

Banquet facilities to accommodate 100 persons
5-8

Pen tours draw throngs

NEW WESTMINSTER (UPC) — For 102 years, the duty of guards at the B.C. Penitentiary was to keep inmates locked up inside jail walls. But their roles were reversed Friday as they turned away people trying to get inside.

During the past week, more than 40,000 people have lined up outside the high stone walls for a look inside the infamous prison, which will be officially closed today by Solicitor-General Robert Kaplan. The last prisoners were transferred in February.

"We're most definitely telling people to stay away today," Canadian Penitentiary Service spokesman Tom Crozier said Friday. "By ten o'clock this morning, there was a four-hour lineup."

There's probably one man who probably wished he had stayed away, Crozier saud.

A former inmate, whose parole was revoked Wednesday hours before he came to the prison for a last look at his old cell, was recognized by his old guards. The guards informed police and the man was arrested.

Crozier said while the prison's bloody history attracted many people, others came to show their children or students what prison is like.

"I've been impressed by the impact the place has had on kids," he said. "A lot of them have been laughing and joking when they went in, but they've come out pretty somber."

In the last 10 years of its existence, the maximum security prison was the scene of more than 10 hostage-taking incidents, including the much-publicized death of prison classification officer Mary Steinhauser, who was shot to death by guards.

Featuring
"DIRTY ERNIE"
Thursday, Friday and Saturday night
RED FOX PUB
● TOWER LOUNGE ●
"Back by popular demand!"
"TRAFALGAR"
Open 'til 2 a.m. Fri. and Sat.
RED LION MOTOR INN
3366 Douglas St.
385-3366
RED LION INN
5-7

AHOY, SAILORS!
SWIFTSURE WEEKEND FILM SPECIAL
"CHALLENGE TO THE AMERICA'S"
12 Meter Racing
A preview of Britain's LIONHEART as she beats the competition to establish her claim to challenge for the 1980 America's Cup. 38 min.
"PAN AM CLIPPER CUP RACE SERIES"
An exciting film of the big boats as they race around the state of Hawaii. 47 min.
MAY 23 and 24 — 8:00 P.M.
Newcome Auditorium, B.C. Provincial Museum
TICKETS on sale at the Victoria Maritime Museum
Adults $2.00 Children
Senior Citizens $1.00
Presented by the Maritime Museum of B.C. and the Royal Naval Sailing Association

McPherson Playhouse Foundation presents
LIVE IN CONCERT!
BARNE
TOMORROW NIGHT!
BEAUTIFUL MUSIC IN THE CELTIC TRADITION
"Canada's most uniquely alive and sought-after band!"
McPHERSON PLAYHOUSE
MAY 11 at 8 p.m.
Tickets $5.50, $6.50 and $7.50 at McPherson Box Office (386-6121), UVic Centre, Hillside Mall, Hatley Park Brandywine, Sooke TV, Cards 'N Things (Sidney).

SHARI ULRICH
CLAIRE LAWRENCE BAND
Formerly of Hometown Band
MAY 12-17 Mon. to Sat.
$3 Mon.-Wed.
HARPO'S
PHONE 385-5333
15 BASTION SQUARE
DOORS OPEN AT 8:00 P.M.

THE sand piper DINING LOUNGE
By the Sea, At Weirs Beach Resort
5191 William Head Rd.
(A scenic drive — 30 minutes from Downtown Victoria)
* Specializing in Seafood *
Mother's Day Special
● Tossed Salad
● Roast Beef
● Yorkshire Pudding
● Mashed Potatoes
● Garden Vegetables
● Home-made Apple Pie
● Tea, Coffee or Hot Chocolate
$10.50
Children under 12 years $5.00
Wednesday to Saturday from 5 p.m.
Sunday from 12 noon
Sunday Afternoon Tea 1:00-4:00
Reservations Please 478-0819 or 478-3323
master charge VISA
5-6

LEE'S DELUXE CHINESE
SMORGASBORD Open daily 5 p.m.
$5.95 per person
Free Home Delivery
Mon.-Thurs. 4-12, Fri. and Sat. 4-1, Sun. 4-10
1410 BROAD ST. 385-6764

THE RED LION MOTOR INN SALUTES MOTHERS
"HAPPY MOTHER'S DAY!"
CAMELOT ROOM — OR — COFFEE GARDEN
FOR MOMS ONLY:
Assorted Salads
French Onion Soup
ENTREE: STEAK AND LOBSTER
Choice of Potatoes
Fresh Garden Vegetables
Rolls and Butter
Dessert: Ice Cream or Sherbet
Coffee/Tea
$9.95
(Dads, regular price)
DAD'S MENU (Mom's Too!)
Assorted Salads
French Onion Soup
ENTREE: BAKED HAM AND TURKEY
Roast Potatoes
Fresh Garden Vegetables
Rolls and Butter
Dessert: Ice Cream or Sherbet
Tea/Coffee
$7.50
CHILDREN'S MENU:
Cheeseburger or Chicken and Chips, Pop or Milk, Ice Cream $1.50
Dinner Served 2-8 p.m. Reservations recommended
RED LION MOTOR INN
3366 Douglas St.
385-3366
RED LION INN
4-30

Tom Middleton
FREE PARKING
NO COVER
The upstairs Lounge
Paul's Motor Inn
1900 Douglas St.

McPherson Foundation presents
A CHILDREN'S MUSICAL FEAST with
SHARON, LOIS AND BRAM
A CONCERT FOR CHILDREN AGES 4-8
at McPherson Playhouse
May 12 at 4:15 p.m.
(May 12-13, 10 a.m. Sold Out!)
General Admission $2.00
Tickets now on sale!

KING CRAB NIGHT
EVERY FRIDAY and SATURDAY
ANYONE KNOW THE WORD FOR FRIEND IN CRAB TALK
$8.95 BIG JUICY CRAB LEGS
SERVED WITH RICE, VEG. GARLIC BUN & HOT DRAWN BUTTER
IVANHOE'S
1314 GOVERNMENT ST.
CALL 383-0913 For reservations

Smitty's VICTORIA
850 Douglas St.
383-5612
Daily 6:30 a.m. - 1 a.m.
MOTHER'S DAY SPECIALS . . .
TURKEY DINNER
Includes soup or salad and coffee, two fresh vegetables, coleslaw, cranberry sauce, whipped potatoes and hot roll
FOR ONE 6.95
FOR TWO 12.95
STEAK and SHRIMP DINNER
Includes soup or salad and coffee
A tempting combination of a petite broiled sirloin steak and lightly breaded ocean shrimp served with tangy seafood sauce and toasted garlic bread. Choice of french fries or baked potato.
FOR ONE 6.95
FOR TWO 12.95
Smitty's VICTORIA
BASTION SQUARE LOCATION
We're now open again to serve you
7:30 a.m. - 5 p.m. daily
383-6121
5-9

MAKE IT A BIG DAY FOR MOM . . .
SAIL ON DOWN TO THE
Princess Mary Restaurant Vessel
FOR MOTHER'S DAY
BUFFET / BRUNCH
● SUNDAY, MAY 11 ●
— BOOK EARLY —
386-3456
REGULAR MENU IS ALSO AVAILABLE 11 A.M. - CLOSING
344 HARBOUR RD
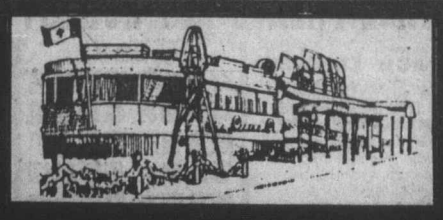
● BUFFET / BRUNCH INCLUDES ●
Hot French Bread, Juices (Apple, Orange, Tomato, Grapefruit)
5 Salads: Chefs, Potato, Western, Cucumber and Seafood.
Pickle and Relish trays.
Cold Cuts (Ham, Turkey, Beef, Pastrami)
Pickled Herring — Crab Leg Appetizer
Olives — Cold Seafood
Beets — Baked Dec. Salmon
Jello Mould — Tomato Aspic
Hot: Scrambled eggs, O'Brien Potatoes, Eggs Benedict, sausages, ham, Mahi Mahi, curried shrimp, 1 meat dish.
Fruit salad, assorted cheese and crackers.
English trifle.
Tarts
Fresh fruit — appropriate condiments
And it's all just for "her" as a treat from you!

Mother's Day
AT THE OAK BAY MARINA RESTAURANT
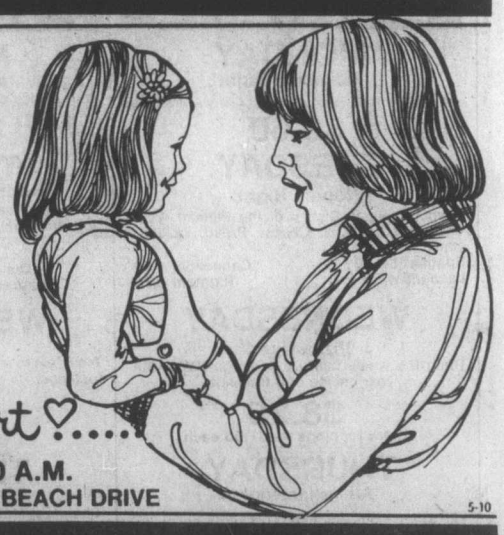
The way to Mom's Heart♡.....
LUNCHEON SERVED FROM 11:30 A.M.
FOR RESERVATIONS CALL 598-4511 1327 BEACH DRIVE
5-10

If you have just one dinner out this month — make the most of it.
The food is famous and the entertainment enjoyable, any night of the week at the JAPANESE VILLAGE.
Your favorite steaks, seafood, chicken and other specialties.
And table-top entertainment as your personal chef creates his specialties and keeps you entranced.
It's the place more and more people keep coming back to.
It's more than the food . . . it's the feeling!
Open 5 p.m. for dinner every day.
Major credit cards accepted.
Great food... Great fun!
JAPANESE VILLAGE
TEPPAN STEAK HOUSE
734 Broughton Street
Reservations recommended: phone 382-5165

Bible bows to smut films

TACOMA, Wash. (AP) — Residents of the Lincoln district of Tacoma watched in shock this week as workers painted over a Christian Crusade sign on an old building and turned the structure into a pornographic movie house.

The theatre was to open today with a personal appearance by one of the stars of the movie *Female Athletes*.

The Rex Theatre's marquee faces a bible store and it's right next door to the St. Vincent de Paul store. A local minister, Richard Steward, said the transformation is a direct attack on the community.

Theatre owner Roger Forbes said there is always a lot of fear when he moves into a new location usually whipped up by the churches. He said the concern dies down when people find out he's a good neighbor.

Don Dightman, owner of the bible store, said workers at the theatre laughed and made impolite gestures in response to the sign he posted: "Unless ye repent, so ye also shall perish."

Forbes—a flamboyant promoter and owner of a string of ten adult theatres —said his establishments attract good, solid, middle-class men and women.

And if one of the neighboring churches needs a hall, they're welcome to use the theatre Sunday mornings—before the matinee.

—CP

Ballet delight is SRO in Toronto

Jeffrey Kirk and Company in *Soledad*, replete with fanciful costumes, give it all they've got during National Ballet School's annual performance *An Evening of Ballet* in Toronto this week. Sell-out crowd of 800 attended first of three nights of performances.

Show's going on despite threats

WASHINGTON (UPI) — Despite widespread public protests, the Public Broadcasting Service said Friday not even possible threats of an oil cutback would cancel a film about the execution of a Saudi Arabian princess.

"We've had several hundred phone calls today, most registering their opinion we should not air the show," spokesman Michael Rierson said. "We've also received well over 100 letters so far, all saying we should not air it."

He said PBS would feed the British-made drama-documentary *Death of a Princess* Monday at 8 p.m. EDT despite strong protests by Saudi Arabia, which says the film insults Arab culture. Those protests were echoed by several members of Congress and by one of the major PBS benefactors, Mobil Oil Corp.

Mobil is a partner in the company that controls most oil production in Saudi Arabia, major oil producer for the non-Communist world. As a favor to the United States, the Saudis have maintained production at 9.5 million barrels a day, despite an official goal announced last year to cut back to 8.5 million.

Although the Saudis have not threatened a cutback, they were upset enough when the program was aired in Britain to expel the British ambassador to Saudi Arabia.

And, in an ominous note, the Saudi ambassador labelled the film's showing in the United States part of an effort "to undermine the internationally significant relationship between the United States" and Saudi Arabia.

However, Rierson said even if an oil cutback threat were made, PBS was bound by its obligations under the First Amendment to present the film.

"We market the free flow of public information," he said.

"We don't market oil. Mobil Oil markets oil."

Rierson also said the Saudi ambassador, Sheikh Faisal Alhegelan, had not responded to an invitation to appear on a panel show after the film, and that his office had said he would not comment further.

The film is based on the life of a Saudi princess executed by a firing squad in 1978 for having sex with a commoner. The man, a Saudi student, was beheaded.

It will be fed between 8 and 10 p.m. EDT to 240 public television stations which subscribe to the *World* series produced by WGBH-TV in Boston. Seven stations have decided not to carry it.

WGBH also will present a follow-up discussion, including representatives of Arab groups.

Jeanne Moreau awarded French Legion of Honor

CANNES (AP) — Actress-director Jeanne Moreau was awarded France's Legion of Honor on Friday at the opening of the 1980 Cannes Film Festival.

Jean-Philippe Lecat, culture and communication minister, presented the award to Miss Moreau at a ceremony at this 33rd Cannes film festival, the world's largest and most important international film gathering.

The Legion of Honor is awarded in recognition of distinguished military or civil service.

The films are judged by a group, led this year by U.S. actor Kirk Douglas.

Several U.S. directors were among the 21 offering films for the main competition. Last year's winner was Francis Ford Coppola's *Apocalypse Now*.

Among the U.S. entries are Bob Fosse's *All That Jazz*, Hal Ashby's *Being There*, Samuel Fuller's *The Big Red One*, and Dennis Hopper's *Out of the Blue*.

Other entries include: *Salto nel Vuoto*, by Italy's Marco Bellocchio, *Kagemusha*, by Japan's Akira Kurosawa, and *La Terrazza*, by Italy's Ettore Scola.

Four French films will be in the running for honors: Jean-Luc Godard's *Sauve Qui Peut*, Alain Resnais' *Mon Oncle d'Amerique*, Maurice Pialat's *Loulou* and *Une Semaine de Vacance* by Bertrand Tavernier.

Moreau
... Cannes ceremony

—AP

Stripdown for rights

Male exotic dancer is given assistance by members of the audience at Chippendales Night Club in West Los Angeles this week. Male strippers disrobed for women's rights, bringing in about $5,000 for Women's Equal Rights Legal Defence and Education Fund.

'Take orchestras to the people'

OTTAWA (CP) — Symphony promoters may cringe at the idea of selling Bach or Beethoven to the public like a tube of toothpaste, but they have no choice anymore, Manitoba's minister of culture warned here Friday.

Norma Price, minister since 1978, was one of six speakers who had gloomy words Friday for members of the Association of Canadian Orchestras and the Ontario Federation of Symphony Orchestras at their joint conference.

All of the country's five or 10 major orchestras and most of the more than 50 minor ones are in near-crisis financial straits and unless they begin to do a better job of selling themselves to the general public and to private donors, many will be forced to fold, delegates were warned.

Surveys had shown that only two per cent of the population attend orchestra performances. This must be broadened if symphony music was to survive.

"It's fine that our patrons show up in all their finery and I don't deny them their right to do so," Mrs. Price said.

"But that whole image of the orchestra being a thing of the aristocracy intimidates a lot of people. We must begin to take the orchestra to the people."

The Winnipeg Symphony Orchestra, the only one in Manitoba, has the highest deficit in the country—currently $625,000. It was verging on bankruptcy this past winter.

An aid program by the Manitoba government has partially bailed out the orchestra, which has also begun touring schools, factories, shopping centres, outdoor parks and music halls in smaller centres around the province.

"This is where we will build up tomorrow's audience," the minister said.

Mrs. Price said she had hoped to meet Francis Fox, state secretary and communications minister, while in Ottawa to request financial aid for the Winnipeg orchestra.

But she had been unable to arrange an interview and would have to return later, she said.

Fox, who was invited by organizers to give the keynote address at the conference, was unable to attend.

$5 BACK FROM KODAK
ON COLORBURST INSTANT CAMERAS

Buy any KODAK COLORBURST INSTANT CAMERA between May 1, 1980 and July 15, 1980 and be eligible for a big $5.00 back. To find out how just drop in.
WE SELL Kodak FILM
Reg. $39.99
SALE
$35.97
Zellers
HILLSIDE SHOPPING CENTRE

WONG'S RESTAURANT LTD.
Where the art of traditional Chinese cooking is practised to perfection ... invite you and your family to join us in the fine dining atmosphere of Wong's.
DAILY SPECIAL — Luncheon Menu
Open Daily from 11:30 a.m.
FULLY LICENSED DINING ROOM — FREE HOT HOME DELIVERY
548 FISGARD 381-1223
UPSTAIRS IN THE HEART OF CHINATOWN

SPECIALIZING IN STEAK and SEAFOOD
"KING LOUIS STEAK and CRAB LEGS"
ENTERTAINMENT FRI. AND SAT. EVENINGS
AL DENONI AND HIS ACCORDION
10.95
LUNCH 11:30-2:30
386-8982
DINNER from 5 p.m.
5-10
990 HILLSIDE AT QUADRA

Swiftsure Restaurant
427 Belleville Street, Victoria, 386-3451
celebrates mother's day
MAY 11 5 - 10 pm
ROAST LEG OF LAMB $10.50
Includes the salad bar, dessert and coffee.
The main course will be served with mint sauce, fresh carrots, broccoli mornay and potatos O'Brien. Reservations recommended. 386-3451

Chef Roger's Restaurant
SPECIALIZING IN FINE FAMILY CUISINE
MOTHER'S DAY SPECIAL MENU
Soup of the Day
Baby Shrimp Salad (with your choice of dressing)
Roast Prime Rib of Alberta Beef Yorkshire Pudding $10.95
Roast Cornish Game Hen with sage and onion dressing $10.95
Whole Baked Young Salmon with lemon butter $10.95
New York Steak with Mushrooms Char-broiled to your taste $11.95 With Lobster Tail $16.95
Baked Stuffed Potato Fresh Vegetable
Fresh Strawberry Shortcake or Cheese Cake with Bing Cherries
Coffee
2 SITTINGS 4:30 and 7:30 p.m.
RESERVATIONS PLEASE
1225 Esquimalt Road
381-5744
59

Mother's Day Sunday Brunch
$7.00 per adult
$4.50 per child
11 A.M.-2 P.M.
Over 20 Hot and Cold Dishes to choose from including Baked Ham "carved just the way you like it"
Amity's RESTAURANT
Colony MOTOR INN 2852 DOUGLAS 385-2441
"Meet Your Friends Tonight at Amity's"

VICTORIA JAYCEE FAIR
PRESENTS
SHARI LEWIS
AND
● MURILLO & ULISES
● THE TRAMPOLINE GUYS
● CHILDREN'S THEATRE
● MURRAY HATFIELD
MIDWAY ● GAMES ● EXHIBITS
CHECK TV ON LOCATION
COME JOIN THE FUN
MAY 12th-17th
JAYCEE FAIR ... SEE YOU THERE

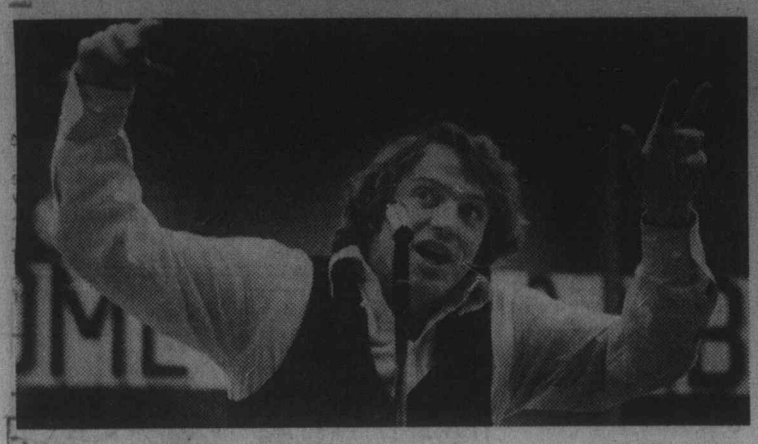

Message in magic

Ken Davis, magician with contemporary message for today's young people, held audience of Lambrick Park secondary school students spellbound this week in show sponsored by Youth for Christ campus crusade. YFC Victoria director Doug Perkins said Davis' 12 appearances at Greater Victoria schools had led to plans for campus life club programs at three schools in 1980-81 school year—Lambrick, Reynolds and Belmont secondary.

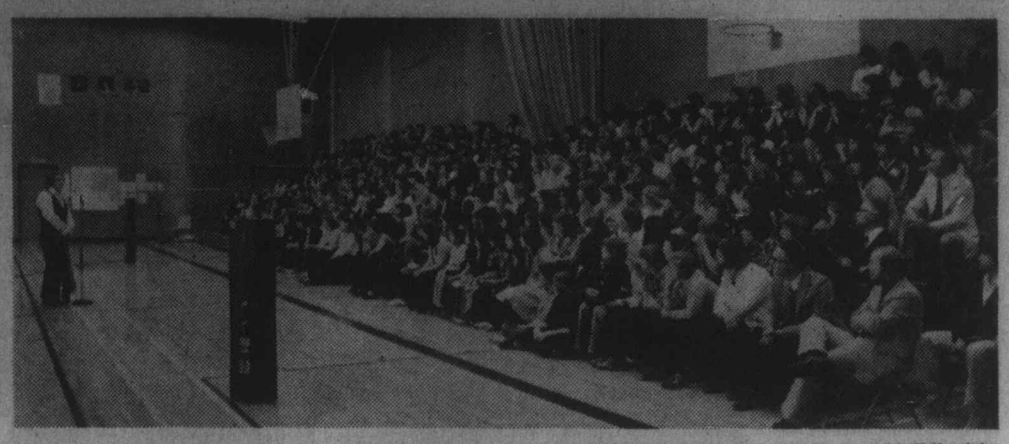

—John McKay photos

Aid offered with plants

The Ecumenical Action 50 Plus singles group is having instruction and information about balcony gardening and house plants from the Green Thumb Gardening Club at its social meeting today at 8 p.m. at 680 Courtney. All interested adults welcome. Phone 382-7122 or 382-6268 for further information.

St. Nicholas church marking year 30

St. Nicholas Ukrainian Catholic church celebrates its 30th anniversary Sunday with a pontifical high mass at 10 a.m. attended by Bishop Jerome, Eparch of New Westminster.

Father Joseph Senkiw will welcome the bishop in the traditional manner, with bread, salt and the keys to the church.

After the service, a banquet will take place in the church hall during which the bishop will give certificates of appreciation to several pioneers of the Victoria church, among them Myroslaw Korolyk, who has been cantor since its foundation.

Attending will be representatives of other Ukrainian Catholic churches on the Island.

Initial efforts for a Urkainian Catholic parish in Victoria started in 1949, but it was not until 1950 that Rev. Theodore Pryma managed to get the ball rolling. The parish committee was headed by John Kohut with John Shumka as secretary.

The church, formerly St. Barnabas Anglican Church, was purchased in 1951 with the assistance of Bishop Nil Savaryn, then Eparch of Alberta and B.C. Today, the eparchy or diocese of Bishop Jerome covers B.C.

About 50 families are active in the church's life, with another 30 to 40 interested "and we're getting new people all the time coming from the prairies, many of them retired," Senkiw said.

The priest said he wanted to pay public tribute to volunteers in the congregation because without their help "all this work would never have been achieved."

Morning Song group in concert on Friday

Dan Thiessen and Morning Song will perform an evening of family gospel music Friday, May 16, at 7:30 p.m. at Queen's Avenue Apostolic Church.

The group has just recently returned from a successful tour of Eastern Canada and the United States.

The members of the group are Dan Thiessen from Kelowna, who has one album out, writes much of the group's material, plays guitar, piano, recorder, and sings lead vocals; Kathy Karius, Regina, electric piano, vocals; Claude Rekken, Stoney Plain, Alberta, bass; and Willa Wade, Winnipeg, lead vocals.

Bible 'hints' at healing link

In a lecture here entitled *The Consciousness of the Healing Christ*, Christian Scientist John A. Grant links Christian healing to what he describes as the vital relationship between God and man.

Such biblical foundations as the verse in First John—"Beloved now are we the sons of God"—hint at the link, says the lecturer.

But the most vivid proof of what an understanding of the relationship between man and God can mean, says Grant, is to be found in the life and works of Jesus.

Grant
. . . Christian Scientist

"That same God-expressing selfhood—this Christlikeness—is ours. It's our own true consciousness to which we can progressively awaken," says Grant.

In the course of his remarks, Grant describes several specific cases—drawn from his own long experience as a public practitioner of Christian Science—in which healing came about through a prayerful understanding of God.

Grant is also an authorized teacher of Christian Science.

The lecture, at 8 p.m. on Monday at McPherson Playhouse, is sponsored by First Church of Christ, Scientist, Victoria.

Perspectives

By REV. J.A. DAVIDSON

Love and marriage, as the popular song of a few years ago assured us, go together like a horse and carriage. But is romantic love strong enough in the shanks to pull the awkward and creaky wagon of marriage through the years?

I would not downgrade the role of romantic love in marriage, but I do suggest that the synchronized thumping of the hearts of a young man and young woman does not in itself guarantee that they will have a good marriage.

The way of wisdom is not in the downgrading of romantic love, but in recognizing that love changes in marriage and that it can, and should, become deeper and acquire new meanings.

A marriage, of course, begins with some degree of compatibility, but the real compatibility of marriage is a developing process. The intensity of the emotion and passion which takes a couple into marriage does not guarantee that their marriage will be a good one: it merely provides the initial force.

A good marriage is made by a man and a woman who, motivated and directed by outreaching love for one another, determine to sustain it by such respect and trust and concern for one another that it cannot be shattered by the buffettings and menaces and challenges that come to every marriage.

Compatibility in marriage is made up of all kinds of little considerations and courtesies and compromises, a sharing of jokes and laughs and of sorrows and tears. It is based not on self-regard but on unselfish concern for the other.

Dr. Alfred Adler, one of the pioneers of modern psychiatry, said this about marriage: "Each partner must be more interested in the other than in himself or herself. This is the only basis on which love and marriage can be successful." (We can take warning from a cartoon that shows a woman saying to her husband, "I took one of those compatibility tests in a magazine today, and you flunked!")

In the play, *The Hamlet of Stepney Green*, by the English playwright Bernard Kops, Sam Levy, a wise, middle-aged Jew, says this to his son, David: "Marry a girl who shares your interests so that, when the love of passion cools down, the love of admiration and real friendship flares up and compensates; and then you have deep ties that can never be broken, not by anything." Sam Levy is a very wise man.

FIRST BAPTIST CHURCH
Quadra and North Park
11 A.M. — "THE FAMILY OF GOD"
John A. Watson and Cecil Barner
Organist and Choir Director: Mr. John Tunstoll

FRIENDSHIP BAPTIST CHURCH
10:00 a.m. Christian Education
11:00 a.m. Worship Service
Seattle Christian School Choral
6:30 p.m. Delbrook Singers
Cantata — "Jesus is Coming"
at Stelly's Secondary School, 1627 Stelly's X Rd. Call 478-8478
Affiliated with the Baptist General Conference

Saanich Baptist Church
Holding Forth the Word of Life
Royal Oak School, 4564 W. Saanich Rd.
10 a.m. to 12 Noon
FAMILY BIBLE FELLOWSHIP
7 p.m. EVENING FELLOWSHIP HOUR
Pastor: Rev. Alex Shook, 479-0050

VICTORIA BAPTIST CHURCH
S.B.C.
3220 Cedar Hill — Cedar Hill Community Centre
fishers of men
Bible Study 9:00 a.m. 11:25 a.m.
Worship 10 a.m. 7 p.m.
Rev. Bo Brantley (Nursery Available) Phone 477-5474
"We Love, Because He First Loved Us" I John 4:19

Emmanuel BAPTIST CHURCH
2121 Cedar Hill Cross Road Tel. 592-2418
Team Pastors:
Harold Lewis Rob Bentall Edward Mackay
9:30 a.m. — YOUTH SERVICE
HENDERSON PARK PAVILION
for all Grade 9-12 students
9:30 and 11 a.m.
"THE MODEL MOTHER"
Dr. Harold Lewis preaching
Special Mother's Day emphasis
Baptisms at close of 9:30 service
1:30 p.m. — Mustard Seed Service at 552 Pandora Ave.
"SUNDAY NIGHT AT 7"
MUSTARD SEED SERVICE
Gipp Forster speaking

WESTERN COMMUNITY BAPTIST CHURCH
PASTOR: GORDON PATTERSON
Special Mother's Day Service
"ALL WERE MEANT TO BE"
SUNDAY SCHOOL—9:40
MORNING WORSHIP—11:00
EVENING WORSHIP—7:00
2612 Sooke Road, Colwood
Phone 478-2525

Central BAPTIST CHURCH
833 PANDORA AVENUE
PHONE — 385-7786
PASTOR: R. D. HOLMES
Preaching Christ Crucified, Risen, and Coming Again.
Two Similar Services
★ 8:45 and 11:00 a.m.
"A MOTHER'S LOVE"
★ Pastor Holmes preaching
★ 9:50 FAMILY BIBLE SCHOOL
A place for every member of the family
"Where Every Visitor is an Honoured Guest"
★ 7:00 P.M.
YOUTH NIGHT
"AS A TREE GROWS"
★ Pastor Harrison preaching
VICTORIA'S DOWNTOWN FELLOWSHIP BAPTIST CHURCH

CHURCH of THE WAY
Meeting at
LEONARDO DA VINCI CENTRE
195 Bay Street
388-5334 Dr. Doug Roberts — Pastor
Christian Charismatic Fellowship — A Team Ministry
10:30 A.M.
No Evening Service — Take Mother to Dinner
Mill Bay Church of the Way — 855 Shawnigan-Mill Bay Road
Bill Johns, Pastor — 743-5138

CHRISTIAN SCIENCE
SUNDAY SERVICE AND SUNDAY SCHOOL
10:30 A.M.
Subject:
Adam and Fallen Man
★
WEDNESDAY TESTIMONY MEETINGS, 8 P.M.
★
FIRST CHURCH OF CHRIST SCIENTIST
1205 Pandora at Chambers
Victoria, B.C.
Elevator, Nursery, Parking
★
Reading Room Open Daily
1210 Broad Street
Welcome

ELK LAKE BAPTIST
The Church by the Lake
5563 Pat Bay Highway
Minister Emeritus Harry Pike
Minister: J. C. A. Barton
9:30 a.m. Family Church School
10:30 a.m.
MOTHER'S DAY SERVICE
— Communion Service
7:30 p.m.
EVENING FELLOWSHIP
Nursery and Junior Church
A cordial welcome to all

Douglas St. Baptist
Meeting temporarily at
1402 Vancouver at Pandora
Pastors: Reed H. Elley
W. Jack Bingham
10:30 A.M.
"HELP, I'M TRYING TO HELP"
Rev. Bob Vaughan speaking
7:00 P.M.
"PRACTICE HOSPITALITY"
A friendly Evangelical Church

Saanich Community Church
MENNONITE BRETHREN
Pastor - Paul Unger
990 Falmouth Road 477-4387 or 384-8841
10 A.M. "WOMEN WHO HONOUR GOD"
11 A.M. BIBLE CLASSES
— We Welcome You —

VICTORIA ALLIANCE CHURCH
of the Christian and Missionary Alliance
Pastor H. Orlin Craig — Telephone 592-1821
1792 Townley St. — (Across from Richmond Elementary School)
10:30 A.M.-12 NOON MOTHER'S DAY SERVICE
(combined with Sunday School)
7 P.M. BAPTISMAL SERVICE
9:45 a.m. Sunday School, 7:00 p.m. Monday-Boys' & Girls' Clubs
2:30 p.m. Chinese Service with Pastor Ho
7:15 p.m. Thursday - College & Career
Youth Fellowship Weekly as scheduled

FIRST CHRISTIAN REFORMED CHURCH
at Agnes off Glanford
10:30 A.M. MORNING WORSHIP
7:00 P.M. EVENING WORSHIP
Minister: Dan R. Tigchelaar, B.A., D.D.
— EVERYONE WELCOME —
Church of the Back to God Hour
Watch Faith 20 Sundays, 1 p.m., Channel 12

PENTECOSTAL ASSEMBLIES OF CANADA

NORTH DOUGLAS PENTECOSTAL TABERNACLE
Douglas at Canterbury
Pastor: Rev. Harold Pendray
Visitation: Rev. G. Rowland Youth: Art Henkel
10:30 A.M. MOTHER'S DAY FAMILY SERVICE
★ Sunday School Musical Presentation
★ Message — "Family Survival" Pastor Pendray
7:00 P.M. "THE MOTHER WHO WAITED"
Pastor Rowland
— Everyone Welcome —

華人神召會 CHINESE PENTECOSTAL CHURCH
800 Princess
SUNDAY 9:45 a.m. Sunday School
11:00 a.m. and 7:30 p.m. Worship Services
Prayer - Wed., 7:30 p.m. Youth - Fri., 7:30 p.m.
Pastor: Rev. Steve Wong 383-3878

COLWOOD PENTECOSTAL CHURCH
Pastor: D. L. McMillan, 2250 Sooke Road
9:30 a.m. Christian Education Hour
10:30 a.m. Morning Service
7:00 p.m. Evening Service

Glad Tidings PENTECOSTAL CHURCH
GOD'S WORD AS IT IS FOR MEN AS THEY ARE
842 North Park St.
384-7633 384-0113
Pastor: E. AUSTIN Assistant: K. KUBRYN Music: G. KRAUSE
9:45 A.M.—FAMILY BIBLE SCHOOL
● Bus Service — 652-2941 or CHURCH OFFICE
11:00 A.M.
"OLD-TIME MOTHERS"
● Pastor Austin
7:00 P.M.
"THE GREATEST"
● Pastor Kubryn
● Music
● Singing
Find Reality in Christ at Glad Tidings

BRITISH-ISRAEL WORLD FEDERATION (CAN.)
Victoria Branch
PUBLIC MEETING
Sunday Afternoon at 3 p.m.
in the Dominion Hotel, 759 Yates Street
Speaker: Mr. E. Pankhurst
Subject:
"WHO ARE THE JEWISH PEOPLE?"
Radio broadcast every Sunday 10 a.m. and 10:15 a.m. on K.A.R.I. (500)

trinity christian centre
Pastors: JOHN STONE RON LEECH
949 FULLERTON AVE. 383-4185
A Charismatic Fellowship
10 A.M. MORNING WORSHIP
(Children's Church is provided during this service)
6:30 P.M. EVENING WORSHIP
Nursery provided for all services

UNITY OF VICTORIA
1161 PRINCESS AVE.
SUNDAY SERVICE—11:00 A.M.
Nursery Care Provided
Church Office: 2124 Chambers St.
Hours: Mon.-Fri., 10-4 382-1613
Guest Speaker: Grover Thornsberry

Queens Avenue
APOSTOLIC CHURCH OF PENTECOST
804 QUEENS AVENUE
REV. ALAN McLEAN
Pastor's Assistant:
CHRIS CORMACK
382-7833 or 595-3782
10 A.M. Sunday School for All Ages
11 A.M. and 7 P.M.
VISITING MINISTRY
Businessman
GORDON PAGE

THE CHRISTADELPHIANS
1396 McKenzie Avenue
Great News FOR THE World
7:00 P.M.
"DISTRESS OF NATIONS! DID JESUS MEAN TODAY?"
G. Dangerfield
Bible Address Sunday 7:00 p.m.
Everyone Welcome No Collections
Sunday School 9:20 a.m. Memorial Worship 11:00 a.m.

VICTORIA TRUTH CENTRE
1201 FORT ST.
DR. E. M. SMILEY, Minister
11 A.M.
"MOTHER'S DAY"
Dr. E. M. Smiley
7:30 P.M.
"MOTHERS OF THE BIBLE"
Rev. Lois McLean
Special Notice: The Children's Church meets every Sunday at 11 a.m. All children and Young People are lovingly welcomed
The Senior Young People will meet each Thursday evening at 7:30 p.m.

CHRISTIAN APOSTOLIC CHURCH
Original Christian Doctrine
SUNDAY SERVICE & SUNDAY SCHOOL
11:00 A.M.
2663 Shelbourne St., Victoria

UNITARIAN CHURCH
106 Superior Street
10:30 a.m.
"THE THEOLOGY OF FULFILLMENT"
Dr. Horace F. Westwood
Church School 10:30 a.m.
Visitors Invited

BERACAH BIBLE CHURCH
5550 Hamsterly Rd.
Sunday Services
10 a.m., 11 a.m. and 7 p.m.
Wed. Prayer Meeting 7 p.m.
FOY L. SPIVEY, Pastor
Independent Fundamental

VICTORIA CITADEL CORPS
757 Pandora Avenue
Corps Officers:
Major and Mrs. John Wilder
9:30 a.m. Sunday School
"Make Sunday School a Family Affair"
11:00 A.M.
Holiness Meeting
7:00 P.M.
Evangelistic Meeting
A Warm Welcome awaits you

Growth resurges for United Church

More than 500 delegates—including many from Vancouver Island—are assembled this weekend in Vancouver for the 55th annual meeting of the B.C. conference of the church.

The delegates represent almost 250,000 members and adherents of the United Church of Canada in B.C. and are meeting at St. Andrew's-Wesley United Church.

Along with its predecessors, the Methodist, Presbyterian and Congregationalist churches, the United Church has been part of this province for well over a century.

Many schools and hospitals in coastal and frontier settlements were started and staffed by the church and it still has some 75 physicians, dentists, nurses and technicians working fulltime in church hospitals and clinics in outlying areas.

President Rev. Jack Shaver of Vancouver's inner-city First United Church epitomizes in his work the church's concern to give practical and concrete expression to the Gospel it professes.

But he admits this is a tough time to be a liberal, middle-of-the-road church. "People who are looking for definite answers don't really want to grapple with the ambiguities" of religion, he observed.

The conference began on Thursday and continues through Monday, including an ordination service at 7:30 p.m. Sunday in St. Andrew's-Wesley Church, when Dr. George Tuttle, moderator of the United Church of Canada, will speak. There are six ordinands—five men and one woman.

Monday morning will see the election of the new president-designate, completion of debates on resolutions, and installation of the new conference president, Rev. Sid Rowles of Kelowna.

'MOTHER'S' GIFT

As a gesture of concern for its daughter church, Delbrook Baptist Church of North Vancouver will send a 40-voice choir to sing a concert for Friendship Baptist church, which meets in Stelly's secondary school.

The mother church will perform the choir cantata *Jesus is Coming* at 6:30 p.m. Sunday, in Stelly's secondary multi-purpose room. The public is cordially invited.

The public is also invited to hear a youth singing group from the Seattle Christian School at 11 a.m. Sunday. Pastor Ernest Kratofil will bring a special Mother's Day message.

Hat trading

Three visitors to the 53rd World Conference of the Seventh-day Adventist Church in Dallas, Texas, inspect traditional Chinese field hat. Pastor Glen Maxson of Abbotsford, president of the Seventh-day Adventist Church in B.C. and Pastor Roy Jamieson from Canora, Sask., with a Guatemalan delegate, were among 30,000 visitors from 190 countries at the 10-day conclave to hear reports and elect officers for next five-year period.

Silver Threads events

SAANICH

MONDAY-FRIDAY—8:30 a.m., drop-ins, billiards, shuffleboard, ping-pong.

SUNDAY—2 p.m., concert orchestra practice.

MONDAY—9:30 a.m., Hampton singers practice, ceramics; 11:45, lunch; 1 p.m., duplicate bridge, ceramics; 7, Hampton Happy Gang practice.

TUESDAY—9 a.m., carpet bowling; 9:30, beadwork, basketry, dressmaking, lapidary; 10 a.m., program committee meeting; 11:45, lunch; 1:15 p.m., progressive whist; 1:30, toy making, discussion group.

WEDNESDAY—9 a.m., fivepin bowling (transportation provided); 9:30, woodcarving, leatherwork, oil painting; 10, conversational French; 11:45, lunch; 1 p.m., fashion show, old Victoria costumes; 2, Frank Boon's Goldenaires, dance or listen; 2:30, nurse, make appointment at office.

THURSDAY—9 a.m., carpet bowling; 9:30, knitting and crochet, weaving, ballpoint embroidery, lapidary; 11:45, lunch; 1 p.m., progressive bridge, fivepin bowling at Mayfair lanes; 7, bingo, everyone welcome.

FRIDAY—9 a.m., carpet bowling (beginners); 9:30, novelty class, lapidary; 11:45, lunch; 1 p.m., carpet bowling; 1:15, jacko; 7:30, progressive whist.

SATURDAY—9:30 a.m., Songmen practice; 1:30 p.m., cribbage, billiards, drop-ins.

Tickets on sale for day in Seattle, May 20; Victoria Days dinner dance, May 21; Heritage Village Burnaby, June 10. Volunteers needed to drive handicapped members to and from centre, 382-3151.

SIDNEY

MONDAY-FRIDAY—Centre open, cards, library, billiards, morning coffee afternoon tea.

MONDAY—10 a.m. dance for fun, quilting, billiards; noon, lunch; 12:30 p.m. ceramics; 1 p.m. swim club; 2 p.m. films; 7:30 p.m. bingo.

TUESDAY—9:30 lapidary/serenaders practice, painting: noon, lunch; 1 p.m. Painting and Craft Display; 7 p.m. shuffleboard and games night.

WEDNESDAY—10 a.m. novelties; noon, hot dinner; 1 p.m. discussion group; 2 p.m. concert Juan de Fuca Choristers; 7 p.m. duplicate bridge.

THURSDAY—9:30 a.m. lapidary; 10 a.m. weaving, carpet bowling; noon, lunch; 1 p.m. bridge, dressmaking, weaving; 7 p.m. crib.

FRIDAY—9:30 spanish, 10 a.m. senior ceramics, quilting, keep fit; noon, lunch; 1 p.m. chess club, silver "t" bells practice, stretch and sew; 2 p.m. jačko; 7 p.m. evening cards.

SATURDAY AND SUNDAY—Open 1 p.m. to 4 p.m. for drop-ins.

VICTORIA

MONDAY-FRIDAY—8:30 a.m., drop-in, cards, shuffleboard, pool, library; 9:30, arts and crafts classes; 1 p.m., arts and crafts classes.

MONDAY—8:30 a.m., tickets on sale for Gabriola Is. trip; 11:30, lunch; 1 p.m., stamp club; 1:15, bridge; 7, whist.

TUESDAY—9 a.m., rods and reels; 11:30, lunch 1:30, films; 2:30, bowling at Town and Country; 7:15, old time dance, members only.

WEDNESDAY—11:30 a.m., lunch; 1 p.m., chess club; 1:15, singsong; 1:45, concert.

THURSDAY—11:30 a.m. to 1:30 p.m., Public Health nurse; 11:30, lunch; 1:30 p.m., old time dance.

FRIDAY—10 a.m., keep fit class, conversational French; 11:15, lunch; 1 p.m., duplicate bridge, choir, bridge; 7, cribbage.

SATURDAY—11 a.m., to 4 p.m., drop-in; 10:30, conversational Spanish, cards, shuffleboard, pool; 1 p.m., chess club; 1:30, whist; 7, 500 cards.

SUNDAY—1 to 4 p.m., drop-ins, duplicate bridge.

ESQUIMALT

MONDAY—10 a.m., learn to dance; noon, light lunch, 1:30 p.m., oil painting, carpet bowling.

TUESDAY—10 a.m., art for beginners, silver singers, exercise to music followed by senior swim; noon, light lunch; 1 p.m., chess; 1:30 p.m., carpet bowling; 2-3 p.m., senior swim.

WEDNESDAY—10 a.m., liquid embroidery; noon, hot lunch; 1:30 p.m., whist, novelties, sewing, beadwork, crochet, knitting and toymaking.

THURSDAY—10 a.m., weaving, exercise to music followed by swim, writer group; noon, light lunch; 1 p.m., chess, 1:30 p.m., bridge; 1-4 p.m. spring tea.

FRIDAY—10 a.m., ceramics (Heather Dent studios), carpet bowling, quilting; 11-noon, senior swim; noon, full hot lunch; 1:30 p.m. dance.

ANGLICAN

CHRIST CHURCH CATHEDRAL
Quadra at Courtney
2 blocks up from Douglas
8:00 a.m. Holy Eucharist
9:15 a.m. Church School
9:30 a.m. Family Eucharist
11:00 a.m. Litany and Sung Eucharist
5:15 p.m. Holy Eucharist
7:30 p.m. Evensong
WEEKDAYS
Mattins 9:00 a.m.
Evensong 5:15 p.m.
Holy Eucharist:
Monday 12:15 noon
Tues. and Wed. 11:00 a.m.
Thurs. (Ascension Day) 11:00 a.m. and 6:00 p.m.
Friday 12:15 noon

St. Luke's
Cor. Cedar Hill and Cedar Hill X Rd.
Rector:
The Rev. D. Edward J. Moulden
8:00 a.m. Holy Communion
11:00 a.m. Special Mother's Day Service
Church Parade for Beavers, Brownies, Cubs, Scouts, and Sunday School
7:30 p.m. Evensong
THURSDAY
Holy Communion—10:30 a.m.

ST. MARY'S
ELGIN ROAD
The Parish Church of Oak Bay
8:30 a.m. Holy Communion
9:30 a.m. Christian Family Nurture
11:00 a.m. Mattins
Preacher — Rev. M. D. Anderson
7:00 p.m. Evensong
THURSDAY
10:30 a.m. Holy Communion

SAINT JOHN'S
1611 Quadra near Pandora
8:00 a.m. Holy Communion
9:30 a.m. Holy Communion
Church School and Nursery
11:00 a.m. Morning Prayer
Preacher: The Rector at both services
Thurs. 10:30 a.m. Holy Communion
Canon Robert D. MacRae
383-7169

ST. MATTHIAS'
Richmond at Richardson
Rector:
Canon W. E. Greenhalgh L.Th.
8 a.m. Holy Communion
10:30 a.m. Confirmation
Bishop Gerald Burch
Holy Communion
Tuesdays 7:30 a.m.
Thursdays 10:00 a.m.

ST. BARNABAS
Belmont and Begbie
7:30 a.m. Mattins and Communion
10:30 a.m. Sung Mass
Nursery and Church School
7:30 p.m. Ascension Day Solemn High Mass
Ven. Hilary Butler
THURSDAY
(No A.M. Mass)
Holy Communion Daily
Fr. D. R. Chassels 595-8242

St. Peter's
Quadra at St. Peters Rd.
REV. CHARLES A. HAMER
386-0111
9:00 a.m. Holy Communion
10:30 a.m. Mattins

St. Dunstan's Gordon Head
Tyndall and San Juan
8:00 a.m. Holy Communion
9:45 a.m. Family Eucharist and Church School

St. Philip's
Neil Street and Eastdowne Road
Rector—Rev. D. Neil Robinson
8 a.m. Holy Communion
9:15 a.m. Confirmation & Eucharist
11:15 a.m. Morning Prayer
7:30 p.m. Healing Service

ST. GEORGE THE MARTYR
Cadboro Bay Road and Maynard Street
Rev. Peter McCalman, 477-0705
8:00 a.m. Holy Communion
9:30 a.m. Family Eucharist and Church School
(Note: NO 'Church School' after June 29th)
11:00 a.m. Morning Prayer

ST. SAVIOUR'S
Catherine & Henry Sts.
(Turn onto Catherine St. at the first traffic light West of Johnson St. Bridge)
Father Walter Donald
EUCHARIST: 10 A.M.
Families with Children Welcome

UNITED

TRINITY PRESBYTERIAN CHURCH
2964 Tillicum Road at Gorge Shopping Plaza
'The friendly church Close to Motels'
Mother's Day Family Service
11 A.M.
"NO PLACE LIKE HOME"
Distribution of Floral Tributes
Church School all Departments
Nursery facilities available
Minister: Rev. G. D. Smith, M.A.

KNOX PRESBYTERIAN CHURCH
cruise June 24. Road
"A Friendly Church That Cares"
Minister:
Rev. David A. Smith, B.A.
CHRISTIAN FAMILY SUNDAY
SACRAMENT OF BAPTISM
11 A.M. Morning Worship
"KEEP WORKING ON LOVE"
Nursery Facilities
Church School Classes
11 a.m. Kindergarten to Grade 6
Wednesday, 10:15 a.m.
Adult Bible Study
Visitors Most Welcome
Equipped for the Handicapped

FIRST UNITED CHURCH
Quadra at Balmoral
Rev. Hugh Hunter M.A., B.D.
Dr. Arthur L. Anderson S.T.M., D.D.
Mr. Lawrence E. Moon, C.C.
11 A.M.
Morning Worship
"PUSHED AND PULLED"
Rev. Dr. A. L. Anderson
Church School Students attend first part of service
Nursery and Toddler Facilities

OAK BAY UNITED CHURCH
Granite and Mitchell
Pastors: Bill Van Druten, Rev. Angus Jack
9:15 and 11 a.m.
Morning Worship
"A MOTHER'S LOVE"
9:15 a.m. Church School
Grade 4-12 and Adult Classes
11:00 a.m. Nursery
Kindergarten Grades 1, 2, and 3
DIAL-A-PRAYER 595-3635

St. Andrew's Presbyterian Church
Downtown - Douglas St. at Broughton
Ministry: Rev. Bruce Molloy and Mrs. Chrissie Hogg
11 A.M.
"SOLITARY IN FAMILIES!"
Church School, All Grades, Nursery Care
7 P.M.
THE REV. S. M. LEE
Thurs., 10:45 a.m., Bible Study, Social Suite
VISITORS WELCOME

METROPOLITAN UNITED CHURCH
Pandora at Quadra Street
For a Closer Walk With God
Dr. A. E. King, B.A., D.D.
Rev. E. L. Butler, B.A., S.T.M.
Rev. A. Calder, B.A.
11 A.M.
Family Service
"HOME IS WHERE?"
Dr. A. E. King
7:30 P.M.
"THE ORDINARY"
Rev. A. Calder
10:30 a.m. Family Chapel
11:00 a.m. Creche and Church School

FAIRFIELD UNITED CHURCH
Moss Street & Fairfield Road
Minister: Rev. W. Joseph Price
Organist & Choir Director Faith Webster, L.R.S.M.
9:30 a.m. Sunday Church School
11 a.m.
REV. JOHN VICKERS
Nursery Facilities Available

CENTENNIAL UNITED CHURCH
Gorge Road and David Street
(Opp. Colony Motor Inn)
Rev. G. A. McMechan
11:00 A.M.
"A WORTHY HERITAGE"
Guest Speaker:
Rev. Dr. George Struthers
Mr. Ernest Williams—Organist

GORDON HEAD UNITED CHURCH
Rev. Russell K. Vickers, Minister
477-0412, 477-6505
11:15 A.M.
"A PRIEST IN THE HOUSE"
Sunday School and Nursery at the same hour
Meeting at St. Dunstan's Church Corner of Tyndall and San Juan

ST. AIDAN'S UNITED CHURCH
Richmond at Cedar Hill X Road
Minister: Rev. J. Rae Allan
9:30 a.m.
Christian Family Service
11:00 a.m.
Camp Sunday
Creche Provided

JAMES BAY UNITED CHURCH
511 Michigan Street
A friendly church serving the whole community since 1851
Morning Worship — 11:00 a.m.
Sunday School at 10:45 a.m.
Minister: Rev. Bert Forsythe
385-7375 384-5[illegible]

CADBORO BAY UNITED
2625 ARBUTUS ROAD
Rev. John M. Davidson, 477-2715
10 a.m. Morning Worship
Guest Preacher
THE REV. RUSSELL K. VICKERS
Sunday School
Nursery Facilities Available
"A Friendly Church"

Garden City-Wilkinson Road Pastoral Charge
Service of Worship and Sunday School at Garden City — 10 a.m.
Evening Worship 7:30 p.m.
4054 Carey Road
Service of Worship at Wilkinson Road — 11:15 a.m.
Wilkinson Road and Glyn Ave.
Strangers are friends you haven't yet met
Rev. R. D. Johnstone

BELMONT AVENUE UNITED CHURCH
Belmont Ave. at Pembroke St.
Worship Service 11 A.M.
Nursery facilities available
Rev. R. F. McPherson, 595-4796

CITY AND DISTRICT CHURCHES

GOSPEL CHAPELS

OAKLANDS CHAPEL
Fernwood and Cedar Hill Road
SUNDAY
9:30 a.m. Breaking of Bread
11:15 a.m. Sunday School and Family Bible Hour
6:30 p.m. Evening Service
Speaker: Mr. David Long a both services.
Tues. and Thurs. 7:45 P.M.
Special meetings
Speaker: Mr. David Long

VICTORIA GOSPEL CHAPEL
935 Pandora Avenue
SUNDAY
9:30 a.m. — Lord's Supper
11:15 a.m. — Special Mother's Day Service
Speaker: Mr. Walter Carter
7:00 p.m. Evening Service
Speaker Mr. Leonard Stephenson
WEDNESDAY 7:45 P.M.
Prayer and Bible Study
All Welcome

BETHESDA GOSPEL CHAPEL
1900 Oak Bay Avenue
SUNDAYS:
9:30 a.m. Remembrance Meeting
11:15 a.m. Sunday School and Family Bible Hour
7:00 p.m. Gospel Service
Speaker: Mr. Fred Smith at evening only
TUESDAYS 7:30 p.m.
Prayer and Bible Study
Enquiries 595-4926 or 385-3273

SPIRITUALISM

OPEN DOOR SPIRITUALIST CHURCH
1600 Cook Street
SUNDAY 7:00 P.M.
WEDNESDAYS 7:30 P.M.
Clairvoyance and Healing
Pastor — Rev. E. M. Ralph
Attend The Friendly Church

THE FIRST SPIRITUALIST CHURCH
"The Church of Two Worlds"
819 Fort Street
SUNDAY SERVICE 11 A.M.
Pastor: Rev. Julian North
Organist: Grace Hawkins
Clairvoyance and Healing
VISITORS WELCOME

SEVENTH DAY ADVENTIST

SEVENTH DAY ADVENTIST CHURCH
983 Pandora Ave. at Vancouver St.
Sabbath School — 9:30 a.m. Saturday
Worship Service — 11:00 a.m.
Wednesday — 7:30 p.m.
Pastor: Lynn Baerg (721-3739)

LUTHERAN

LUTHERAN CHURCH OF THE CROSS
Cedar Hill and Cedar Hill Cross Roads
Alfred J. C. Johnson, Pastor, 477-3851
SUNDAY
10 a.m. Divine Worship Service
11 a.m. Sunday School and Bible Classes
The Church Where Families Worship Together
Evangelical Lutheran Church of Canada
(E.L.C.C. formerly A.L.C.)
Visitors Welcome

HOPE LUTHERAN CHURCH
MISSOURI SYNOD
1924 Carrick Street off Foul Bay
The Rev. L. M. Carlson, Pastor 592-2308
DIVINE WORSHIP SERVICES—
11 a.m.
Sunday School Bible Classes — 9:45 a.m.
A Church of "*The Lutheran Hour*" and "*This Is the Life*"

GRACE LUTHERAN CHURCH
1273 Fort Street 383-5256
Minister: Rev. Ronald C. Nelson
Lutheran Church in America
(Across from Central Junior High)
11:00 a.m.
WORSHIP
Everyone Welcome

GOOD SHEPHERD LUTHERAN
2815 Cedar Hill Road
Rev. Fred Knebel, 658-8043
10 a.m. English — 11 a.m. German

REDEEMER LUTHERAN CHURCH
Corner Jacklin and Jenkins
9:45 a.m. Sunday School and Bible Class
11 a.m. Worship
Minister Herman Bickel, 478-8850

ST. ANDREW'S CATHEDRAL (R.C.)
Blanshard and View Street Phone 388-5571
Sunday Masses: 8:00 a.m., 9:30 a.m., 11:00 a.m. 12:30 p.m. and 5:00 p.m. 5:00 p.m. Saturday
Confessions: Saturday 11 a.m. to Noon, 3 to 4 p.m. and 7 to 7:30 p.m.

Anglican Catholic Church of Canada
— Parish of St. Athanasius —
SUNDAY SUNG MASS — 1:30 P.M.
at Grace Lutheran Church
1273 Fort Street
FR. P. D. WILKINSON FR. ROLAND PALMER, S.S.J.E.
Upholding Our Anglican Catholic Heritage

Reformed Episcopal
CHURCH OF OUR LORD
Humboldt and Blanshard St., Victoria, B.C.
9:30 A.M.
HOLY COMMUNION
11:00 A.M.
MORNING PRAYER
Sermon: Rev. Charles W. Dorrington
Minister: Rev. Charles W. Dorrington
—ALL WELCOME—

ORIENTATION DAYS
MAY 12 and 13
SAANICH CHRISTIAN SCHOOL
for Kindergarten — 9 a.m.-12 noon
for Grade 1 — 9 a.m.-3 p.m.
671 AGNES — OFF GLANFORD
GRADES 1-7 SINCE 1960
Kindergarten added Sept., 1979
For information contact the Principal 479-1555
5-10

SCHULLER FILM WORKSHOP
Reach the unchurched for Christ. Design a need-filling, hurt-healing strategy. Mobilize lay leadership.
Apply the successfilled principles shared by Dr. Robert H. Schuller through the Institute for Successful Church Leadership.
These lectures are now on film and scheduled for viewing in a 13 hr. weekend workshop.
FRIDAY, MAY 23 7 P.M.-10 P.M.
SATURDAY, MAY 24 9 A.M.-9 P.M.
Registration — $27.00 per person
COMOX UNITED CHURCH
250 Beach Drive
Comox, B.C. 5-10 339-3966

The CONSCIOUSNESS of the HEALING CHRIST
A free one-hour talk by
John A. Grant, C.S.B.
of Oakland, California
Member of The Christian Science Board of Lectureship
PLACE: The McPherson Playhouse
DATE: Monday, May 12 at 8:00 P.M.
Sponsored by
First Church of Christ, Scientist, Victoria
YOU ARE WARMLY INVITED TO ATTEND

ANGLICAN RENEWAL CENTRE
Prayer and Praise Service
Every Friday 7:30 p.m.
in
St. Saviour's Church
Cor. Catherine & Henry Sts.

—John McKay photo

Freed 15 South Americans cheer freedom news at Wilkinson Road—and say farewell to a guard

Latin Americans leave despite appeal notices

CP, staff

Fifteen men ordered acquitted Thursday on charges of importing 33½ tons of marijuana left Canada on Friday despite a Crown notice of intention to appeal the acquittals.

The 15, all members of the vessel Mv *Samarkanda*, seized by police near Tofino on the west coast of Vancouver Island last May 22, were among 23 persons charged with importation and possession of marijuana for the purpose of trafficking.

Although they were acquitted Thursday, they were held overnight on an immigration order.

Notice of appeal was hand-delivered to the 15 Friday, but lawyer Tony Johnston, assistant to defence counsel Jeff Green, said the notice was not enough to justify keeping the men in custody.

Martha McNeely, who is assisting crown counsel Gordon Macdonald, filed notices of appeal about 8:15 a.m. and the papers were served on the 15 before they were released at 10 a.m.

However, the group left in five taxis for Pat Bay airport where they took a 10:45 a.m. Pacific Western Airlines flight for Vancouver. They then boarded a flight in the afternoon for Mexico City.

Cost of keeping the 15 crew of the *Samarkanda* behind bars for almost a year was $237,000.

County court Judge M. T. Drake ordered the jury to find the 15 men, all but one from Colombia, not guilty following a lengthy defence motion put in the absence of the jury Wednesday.

Eight men, including the vessel's captain, are still on trial and return to court Monday.

The marijuana, which was destroyed by police, had an estimated street value of $100 million.

Hunters, anglers face new levy

DUNCAN(CP) — The provincial government is setting up a $1.25 million Conservation Trust to acquire, protect and enhance key fish and wildlife habitat areas, Environment Minister Stephen Rogers said Friday.

The money will be used for outright purchases, to pay for easements, rentals and long-term leases of private and publicly-owned land, Rogers told the annual conference of the B.C. Wildlife Federation.

In addition, he said, beginning next year, a $2 levy will be imposed on all resident hunting and freshwater angling licences, and a $5 levy on non-resident licences.

Rogers said the levy — expected to generate about $1 million a year — will allow the direct users of B.C.'s fish and wildlife resources to contribute toward a variety of habitat enhancement projects.

Millstream Chevrolet — Oldsmobile
APPOINTMENTS

VIC SAGE

JACK YOULDEN

GEORGE SMITH

KARL BENN

Salesmanager Bill Taylor is pleased to announce the appointment of these four well known automotive salesmen to the sales staff of Millstream Chevrolet Oldsmobile. They represent over 77 years of combined automotive experience in the Victoria market.

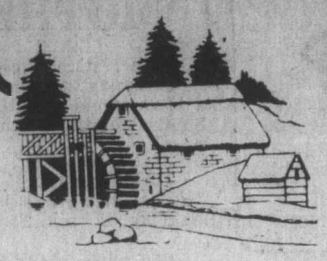

Millstream

CHEVROLET — OLDSMOBILE LTD.
474-1121 ● 1730 Island Hwy.
Dealer Licence 5831
5-9

STUDENTS!

For an hour's delivery in the early morning you can earn your own spending

MONEY

BE SELF-EMPLOYED
CALL
THE DAILY COLONIST
CIRCULATION, 383-4111

Ministry of Transportation, Communications and Highways

PUBLIC NOTICE

North-bound traffic on Trans Canada Highway at Thetis Lake Bridge will be required to detour via Highway 1-A Island Highway and Goldstream Avenue from 7 A.M. Monday, May 5th to 4 P.M. Wednesday, May 14th. Southbound traffic will be accommodated by local detours at the bridge.

These detours are necessary so that bridge resurfacing work can be accomplished.

G. W. Harper,
District Highways Manager

IS OUR EQUIPMENT COMPATIBLE WITH THE PHONE SYSTEM??

B.C. Tel Offers G.T.E. ..... We Sell G.T.E.
We Sell Northern Telecom — B.C. Tel Offers Northern Telecom

B.C. Tel's Phone are Compatible
. . . AND SO ARE OURS!!
Come in and Compare our story.
We won't 'Monopolize' the Conversation

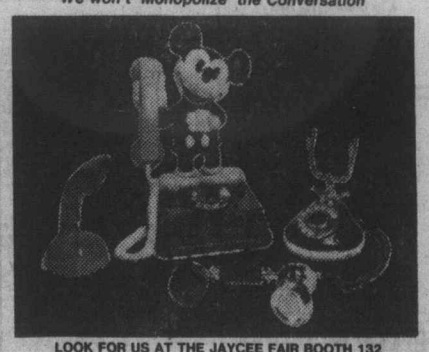

LOOK FOR US AT THE JAYCEE FAIR BOOTH 132

A GREAT GIFT FOR MOTHER'S DAY

CHARGEX VISA

the 'other' phone store
1012 BLANSHARD ST. 382-2811
5-9

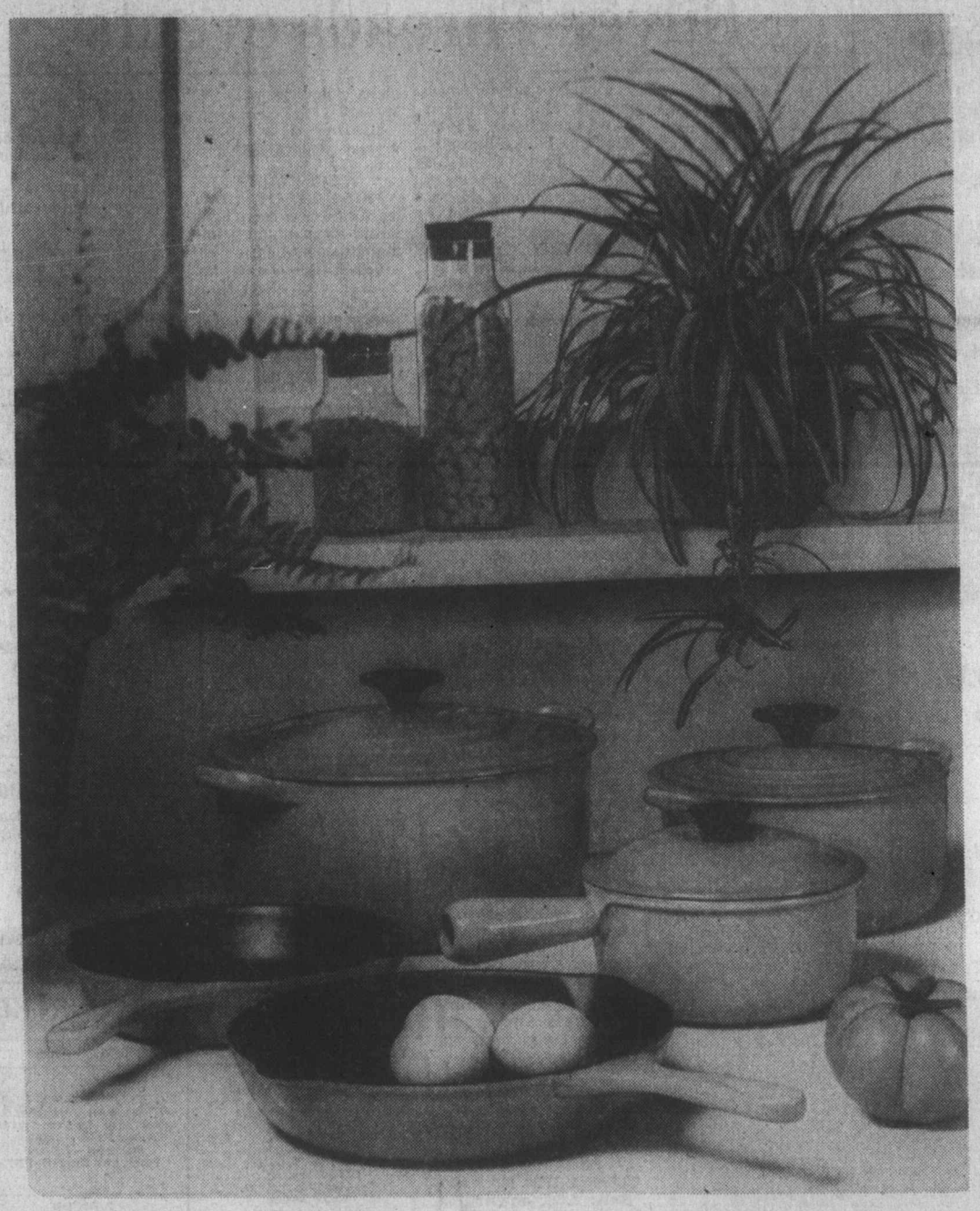

Give Mom a lesson in French.

Le Creuset cookware set 40.00 off at Eaton's.

If Mom's pots and pans look like they've been through World War I and II, this Le Creuset set is probably the best gift you could give her.
Here's why: the cast iron is coated with a heat resistant vitreous enamel that means you can depend on even consistant heat. No more sticky problems with cheese sauces or hot chocolate that resembles rubber. Now you probably think cast iron . . . heavy, not at all. Le Creuset cast iron is lighter, yet stronger than ordinary cast iron. And with their attractive shape and colors can be used as serving dishes. Le Creuset can be washed in the dishwasher just like glassware. And the bright flame color won't fade, even after many years of use.

Pantree, Main Floor,
Home Furnishings Building

8-piece set includes:
Covered round french oven 1.8 L
Covered round french oven 4.5 L
Covered saucepan 1.0 L
Skillet open 9"
Skillet open 8"
Eaton reg. 124.98 **84.97**

time for mom
SUNDAY, MAY 11th
EATON'S

EATON'S

DRESS EVENT

Continues through Saturday **26.99**

Many styles and fabrics left to choose from at one price.
Eaton's Floor of Fashion and Peppertree

The Colonist.

THE CAPITAL

Section Two/Saturday, May 10, 1980/Page 23

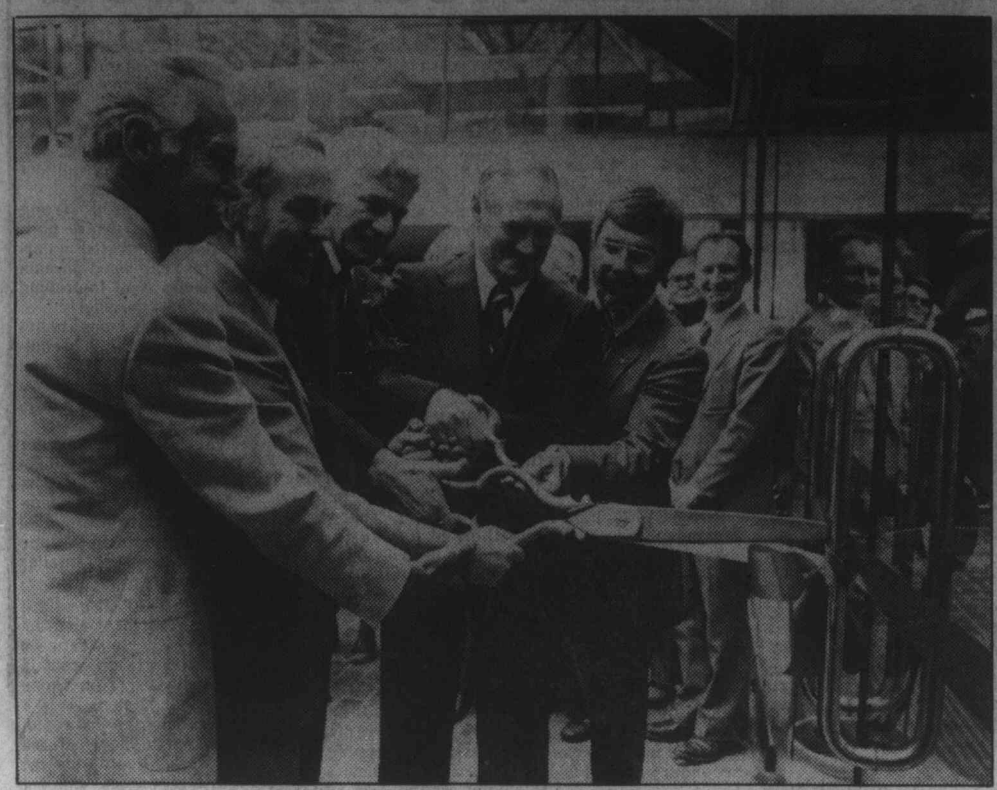

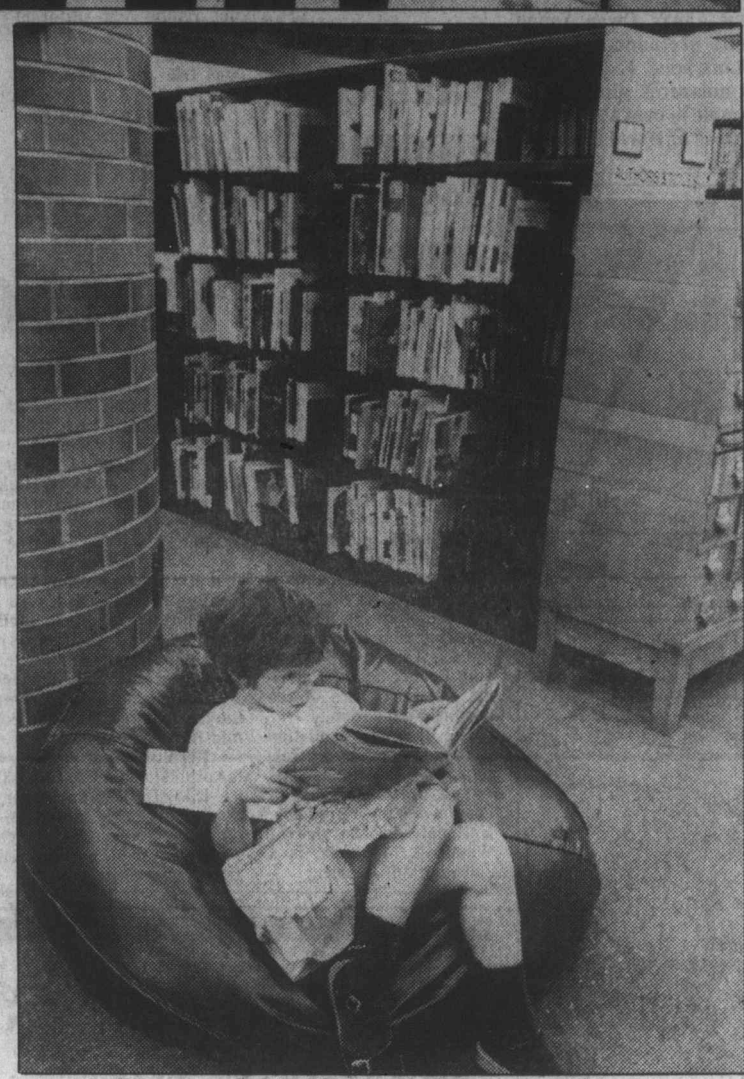

Leaders and readers

Dignitaries, from left Victoria Mayor William Tindall, Provincial Secretary Evan Wolfe, Esquimalt Mayor Ken Hill, Oak Bay Mayor Doug Watts and Acting Saanich Mayor John Mika, wield gigantic scissors to cut ribbon during official opening ceremonies Friday at new Central Library at 735 Broughton. Observing proceedings in background is library board member and former Victoria Mayor Michael Young, right. New library in Waddington Building has twice space of old Carnegie Building and latest in modern, comfortable furnishings. Below, taking advantage of plush bag chair is Allison Miller, 8, who's found a good book in youth section and isn't going to let those ceremonies disturb her reading.

—Colonist photos by Ian McKain

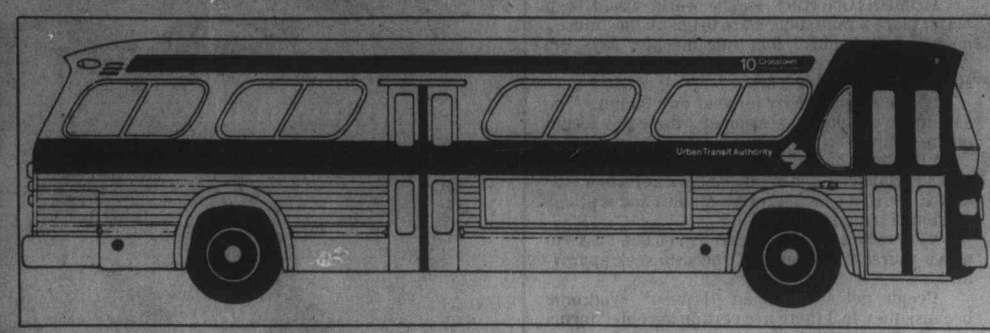

New-look Urban Transit Authority bus has orange front, rear and side stripe

Cost tab for 29 new buses estimated at $2.9 million

Tenders have been called for 29 new buses worth an estimated $2.9 million to be added to the Urban Transit Authority's Victoria fleet, Mayor William Tindall said Friday.

Unveiling the new-look orange-fronted UTA buses, Tindall said this color, which also runs along the sides, is the UTA's service identification color.

It will appear on all new buses as well as on existing vehicles as they need repainting.

(UNDER THE URBAN Transit Authority Act, the authority owns all the buses in the province, leasing them out to the different transit systems.)

In addition to the name of the Urban Transit Authority, the Victoria system buses will carry the names of the other two parties to the annual operating agreement, the Capital Region Transit District and the Metro Transit Operating Company. The latter company took over the operation of the bus systems in Victoria and Vancouver for B.C. Hydro Transit, April 1.

THE VICTORIA mayor said tenders had gone out to a number of bus manufacterers in different parts of the world to build the new buses for Victoria, which are part of a total UTA tender of 56 buses worth an estimated $5 million.

"Some of these new buses will be used to replace existing vehicles throughout the province while others will be used to augment service."

He said the planned expansion of service to the Western Community and the Saanich Peninsula will also require additional vehicles.

TINDALL SAID the changeover from B.C. Hydro Transit to the Metro Transit Operating Company heralded a new era in transit in the province, because it will result in much greater input for the local level in the planning development of bus services.

"This is already the case in Victoria as the Capital Regional District gears up to develop a service which, I am sure, will serve very effectively all of the residents of our community."

THE MAYOR said the UTA and the Capital Region District are looking for new ways to serve those who use public transit, particularly the handicapped, through such services as buses equipped with wheelchair lifts and custom dial-a-ride vans that would pick up and deposit the handicapped and the disabled at their homes.

No firemen, no flights

Failure of federal firefighters to work overtime at Pat Bay Airport has arisen again as a cancellation threat to late night flights from Vancouver.

So far there have been no cancellations because of an insufficient number of firefighters on duty, although it appeared for a while Friday night that a delayed flight from eastern Canada would eliminate the last flight of the day between Vancouver and Victoria.

Since the flight, originating in Newfoundland, was going to arrive too late to make the normal 9:55 p.m. departure for Victoria, Air Canada put an extra DC-9 in service. It left at 10:15 p.m., bringing it to Victoria while there were still enough firefighters on duty.

While the substitution took care of those waiting at the Vancouver International Airport, any Victoria-bound passengers on the late flight were out of luck.

The staffing problem at Victoria airport is an old one. The firefighters, members of the Union of Canadian Transport Employees, a component of the Public Service Alliance of Canada, originally complained about understaffing and long hours. A union spokesman said 24-hour service was eventually provided with overlapping shifts.

However, changes have meant none of the 11 employees has been able to take annual holidays in the last six months, the spokesman said.

He said regulations made it necessary to have at least three firefighters on duty for the landing of a passenger plane and that the overlapping of shifts made this possible in "peak hours." Any late arrival—after 11 p.m.—would make overtime necessary.

The spokesman said Friday's situation wasn't the result of a direct refusal to work overtime.

"They just weren't going to be available," he said.

It was understood a senior federal transport department official would be in Victoria next week for meetings concerning the problem.

$35,000 to save the fish

A grant of $35,000 has been forwarded to city hall to build two flow structures at Thetis Lake to increase fish production in Craigflower Creek.

Environment Minister Stephen Rogers said the funding was another step in the attempt to restore badly depleted sea-run cutthroat trout populations in the once well-stocked stream leading from Thetis Lake to the sea.

Earlier this year, 10,000 hatchery-raised sea-run cutthroat were released in nearby Colquitz Creek.

"The over-all objective of this program is to provide 50,000 sea-run cutthroat in the Gorge and around Victoria Harbor," Rogers said.

Low water levels have delayed planned releases in recent weeks but the program will continue when water levels in the streams are adequate.

At present both Colquitz and Craigflower are closed to fishermen to permit wild stocks to build up.

Rogers also appealed to anglers fishing Gorge waters to return any small fish to the water.

Finance Minister Hugh Curtis was present when Rogers handed the $35,000 cheque to Mayor William Tindall. As mayor of Saanich, Curtis led the fight to save Colquitz from further pollution, and to restore it to its former importance as a fishing creek.

Vandalism police target

By KING LEE
Colonist reporter

Monday marks the start of National Police Week and this year's theme is vandalism.

Saanich police chief Robert Peterson, the head of one of three Canadian Association of Chiefs of Police committees most concerned with the problem, said the theme is being developed to heighten awareness of the growing crime.

"Police must be a catalyst in making sure something is being done," Peterson said.

Peterson is chairman of the CACP's crime prevention committee which is working closely with the juvenile delinquency and crime and industry committees in focusing on vandalism.

Detail of anti-vandal campaign poster

SAANICH police, the B.C. Police Commission and radio station C-FAX have combined to produce a 25-minute audio-visual presentation for school and community use showing citizens how to combat the problem. In addition, other material, including a half-hour radio documentary, are being distributed to bring attention to vandalism.

A booklet advocating prevention by means of more open areas, better lighting, shatterproof glass, better locks as well as more community participation in programs and agencies helping families is being distributed.

A report done by the juvenile delinquency committee headed by Deputy Chief Joseph Tronrud of the Winnipeg police is expected to be presented to the Aug. 25 CACP conference in Montreal.

The report, authored by Valerie Ouellette, is based on a study done last summer and stated that about 95 per cent of participating police agencies considered a co-ordinated approach among police and other concerned agencies to be the most effective.

OUELLETTE said the level of reportability of vandalism was low because of fear of retaliation, reduced chance of culprit apprehension, lack of concern by police because of low priority, court costs, lack of victim compensation, and the better chance of remuneration and satisfaction through insurance claims.

"Police and the general public have always considered the prevention of crime a significant police responsibility," the report stated.

"Vandalism is a crime and police must undertake effective means as to its prevention and management. The majority of Canadian police departments feel that vandalism is a social malaise to which police must assume a degree of responsibility. Due to its diverse nature and subsequent manaifestations within a cross-section of community life, police officials have expressed the need and desire of shared responsibilities and assistance among all community segments."

THE REPORT added that public awareness and involvement were key factors in the prevention and control of vandalism.

While it was necessary to recognize the role and importance of education, the report said, responsibility for keeping individuals socially well-adjusted belonged to the family unit.

Restitution and community work programs are attempts to involve the public and develop community concerns, but the courts must also have the proper resources and the respect of the community for restitution to be effective.

Ouellette said thoughts of printing offenders' names in the newspaper and making parents pay for the damage drew a mixed reaction.

"As a result, no firm conclusions can be drawn from the responses as to the effectiveness or even the desirability of such methods."

—John McKay photo

Pitching in for cleanliness

Students from Esquimalt's Rockheights elementary school spent Friday afternoon cleaning up neighborhood as part of Operation Pitch In, B.C.-wide cleanup campaign. Other area schools are also participating. From left are Sean Borklin, Nathan Bilton, Chris Chattell and Clint Bilton.

Better world minus 'must'

EDMONTON (CP) — The world would be a better place if man could learn to ignore the "musts, oughts and shoulds" that rule his life, says Dr. Albert Ellis, executive director of the Institute for Rational Living, New York.

"Take responsibility for your own feelings," he said to the concluding session of a three-day forum on the future.

"Don't get hooked up on the idea that you must feel a certain emotion or should act a certain way," said Ellis, who is noted for his studies and writings on human sexuality.

"Try to be and enjoy yourself. You don't have to prove yourself . . . You don't need to seek approval."

People get stuck in an "I must" syndrome because they feel there are certain accepted forms of behavior.

If they don't adhere to this behavior, they feel they have failed or are "rotten individuals," said Ellis.

"We must learn to dispute this thinking. Instead of apologizing to others because we're rotten, we should be challenging them to prove we really are."

Since nobody can do this, a better self-image results for the person.

Acceptance, too, is an important factor of human existence.

Although change is inevitable in most cases, people must accept the fact certain things don't always change.

"Challenge the world, but don't get upset when things don't go your way . . . Be a revolutionary, but be a sensible revolutionary. Be determined, not angry."

—CP

Egg-stra omelette

Harold Cook of Tara, Ont., near Owen Sound compares regular egg with six ounce product from one of his Buff Sex Link hens. Extra, extra large egg laid this week measures almost four inches but will have to scramble to beat a 12-ouncer laid in 1896, says *Guinness Book of World Records.*

Shift of wealth directed at aged

OTTAWA (CP) — Society must begin to take from the young to give to the old, Dr. Victor Marshall, a professor who teaches about the sociology of aging, told a symposium on aging this week.

An increasing proportion of persons are falling into the "aged" category and massive changes are needed in the distribution of goods and services between the old and young, he said.

The University of Toronto professor said people have been busy in the last few years convincing themselves of the need to reallocate wealth from the young to the old.

"HOWEVER, I am hard pressed to find a single bureaucratic or service-delivery innovation of any radical nature which is designed to accomplish this reallocation."

Instead, some sectors of the economy were encouraging early retirement in an attempt to create job vacancies for the young.

For example, the Ontario Secondary School Teachers Federation has outlined a plan to retire older teachers early and bring in young, fresh blood, he said.

IT WAS also easy to suggest closing some schools and acute care hospitals and replacing them with home-care programs for the elderly or chronic care hospitals.

"But we have seen that no one wants the elementary school in their neighborhood shut down; no one wants the acute care hospital in their community shut down."

MARSHALL said there are also problems in that schools may be financed by one level of government and home care programs by another. This was not helped by the fact that older people seemed to be "remarkably quiescent" and highly alienated from the political structure."

"I would like to caution against the view which is appearing in some American accounts, which suggests we are entering a new era characterized by healthy, economically-secure older people who are not really very different from younger people." Any optimism that this view was true was unwarranted.

MARSHALL said that "as yet, it is hard to ascertain to what extent age divisions will emerge in Canadian society."

Today the difference in interests seems to be fought out mainly within committees and royal commission hearings.

"BUT UNLESS real changes are worked out, these battles may spill out into the wider society."

Marshall said strong family units where children are interested in caring for their aged parents are one way of improving support for the elderly.

But more persons are living longer and it is becoming increasingly common to find not just one, but two generations in their retirement years, he said.

This would put younger family members in the position of caring for two generations older than themselves. There were also fewer children to assume this role because smaller families are popular.

MARSHALL also said it is important to take into account that persons between 60 and 65 are different in many ways from those more than 75.

The older group would, for example, have entered the work force during the roaring twenties and become established before the Depression set in.

The younger group would have suffered more in trying to enter the labor force during the Depression years and because of that might react differently when forced by age to a move from a home to an apartment, he said.

Saanich student Jostens winner

A Saanich student is one of 10 Canadian students to be awarded $500 Jostens Foundation scholarships.

Cindy Coneen, a student at Mount Douglas Secondary, was one of more than 500 high school seniors throughout Canada who competed for the awards. Selection was based on outstanding achievements in school and community affairs, academic excellence and practical work experience.

Selection of the 10 Canadian recipients was made by the Citizens' Scholarship Foundation of America, administrators of the Jostens Foundation.

The Jostens Foundation is funded annually by Jostens, Inc., a Minneapolis-based manufacturer of custom-designed products. National School Services of Winnipeg, Manitoba, is a subsidiary of Jostens.

Fight for life

MIRAMAR, Fla. (AP) — A year ago, doctors believed Kelly Edelstein would soon die. She's now 2½ years old, and still fighting the rare disease that threatens her life.

Also fighting are her parents' neighbors—they're staging fund-raising events to help pay medical bills.

After a year of surgery, allergies, infections and comas, Kelly can't walk, talk or crawl. But she can sit in her crib in the pediatric unit of her hospital in Hollywood.

She "just won't quit," says her father, Paul.

The girl suffers from Riley-Day Syndrome, a disease that attacks the involuntary nervous system.

Bob and Helen Tuffy are in charge of the fund drive.

When unpaid medical bills reached $50,000 by February, 1979, and the Edelsteins had filed for bankruptcy, the state's Children's Medical Services program offered to pay future hospital and doctor bills.

But fees for specialists must be paid by the family and the Edelsteins' major medical insurance ran out in mid-1979, Edelstein said.

Despite mounting bills, the family resisted making the problem public until the Tuffys stepped in.

Riley-Day Syndrome, or dysautonomia, is a hereditary condition characterized by lack of motor co-ordination and emotional instability. It is a disease seen almost exclusively in people of Jewish descent. Kelly's father has Jewish ancestors.

STOP SMOKING FOR LIFE!

Developed through leading universities — a pleasant simple method to end smoking permanently. In 24 hours you are a non-smoker — for life. No tension — drugs — hypnosis — shocks or weight gain. Scientifically proven to be the most successful and effective method developed — and in the comfort of your own home. No cost or obligation for consultation. Start Summer with better health and life style.

Phone for an appointment

HOUSTON . . . IMPROVEMENT CENTRE 382-2262

LASAGNA BAKERS the POTTERS WHEEL Nootka Court 5-8

LAMP SHADES Repaired or Made To Order THE VICTORIA LAMPSHADE SHOP 493-B Burnside Rd. E., 383-1544

ego interiors 1028 FORT ST SALE SAVE SALE ego interiors 1028 FORT ST

AT ALL BETTER GARDEN CENTRE OUTLETS

Sears

For gentle vision correction try our soft contact lenses

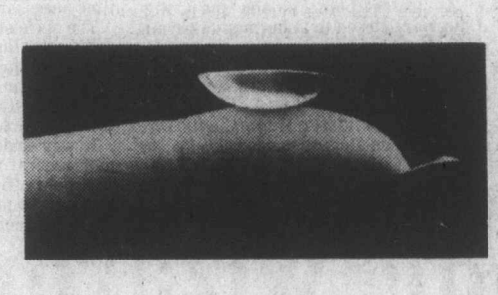

Save $31

$129 All fitting fees included Reg. $160

We will carefully fit you with the contact lenses best for your eye shape and size . . . that's one of the most important factors in achieving maximum comfort for the longest period of time. For your convenience, we carry a variety of solutions for contact lens maintenance. Come into our optical department and take advantage of our money-saving price—a deposit will hold your purchase until you have had your eyes examined. Remember, you can charge it on your Sears All Purpose Account!

Call: 595-9111

Sale ends May 31, 1980

Eye examinations arranged

Sears OPTICAL CENTRE

E. M. CARTER LADIES' WEAR

FRESH AS A BREEZE

SUMMER FASHIONS

Take yourself all through the summer season in breezy style dresses — one and 2-piece styles including sun dresses — in a lovely variety of cool fabrics, summery prints and bright-as-the-sun colours at values too good to miss. Choose yours today.

- Prices to suit every budget
- Sizes 8-20 including ½ sizes

ACTIVE SPORTSWEAR, SHORTS, T-SHIRTS, BLOUSES, ETC.

e. m. carter ladies' wear

230 Menzies—385-6511 Open Daily—9-5:30

Parliament Mews 5-9

Use Our Budget or Layaway Plan

gifts FOR Mother's Day

THE STORE

Come and choose from our great selection of BOXED CHOCOLATES for Mother also . . . ASSORTED GIFT BOXED STATIONERY Prices from 99¢ to $7.25

Planter's Dry Roasted Peanuts 450 g jar. Reg. $2.39. $1.79.

HARBOUR SQUARE LOWER MALL 381-1014

New Summer Hours: Starting May 11, Open Every Sunday 11:00 a.m.-4:00 p.m.

charge it — chargex or mastercharge

KEEPING YOU ONE STEP AHEAD

. . . a foot flattering shoe to start your season in style

"Jazz" by Jocelli maplenut and jasmine kid 63.95

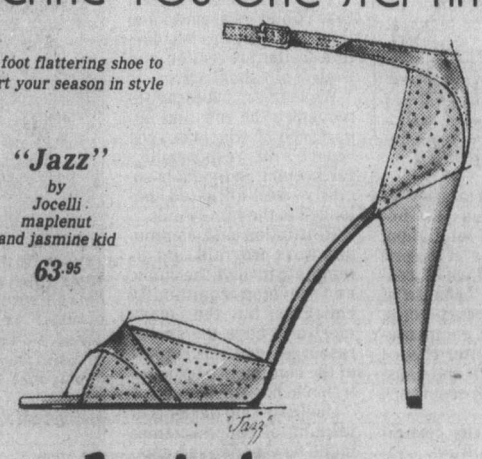

Ingledew's for the great names in fashion

749 YATES STREET mail orders accepted 382-5443 open till 9 Friday 5-9

THE VICTORIA COLLEGE OF ART SPECIAL SIX-WEEK SESSION

MAY 20 - JUNE 27

Full-time from 10 a.m. to 5 p.m. Monday through Friday. Many outdoor workshops. Limited Enrollment.

DRAWING, PAINTING GRAPHICS, HISTORY

Fee: $200

Register Now

PRINCIPAL: Joseph Kyle

ARTISTS: William Porteous, Jack Wise, Flemming Jorgensen

ENQUIRIES: The Victoria College of Art, 1625 Bank Street, Victoria, B.C. Phone: 598-5422

Beauty and brains:

Amiel's reviews: From 'Playboy bunny' to 'raving facist loony'

Author's 'package' of intrigue

By DAN TURNER
Colonist-FP News Service

TORONTO — Few intellectuals flaunt their bodies—many of them don't have great ones to begin with and many eggheads dismiss bodies as nothing more than shelves for heads.

Barbara Amiel, on the other hand, wears her voluptuous, 39-year-old body as though it were a national monument.

Amiel has written a new book called *Confessions* (MacMillan, 240 pages, $14.95) and as the dust cover points out, she has the dual distinction of having been named The Most Beautiful Woman in Canada (by something called *The Canadian Book of Lists*) and of being one of the country's best-known writers.

And most-loathed writers, as she is quick, and even proud, to acknowledge.

As a political and social columnist for *Maclean's Magazine* she tends to a right-wing viewpoint, or more accurately, as she legitimately contends, to a 19th century, classical liberal viewpoint that there should be just enough state intervention to prevent people from doing damage to one another and no more—the gravy is the intellectual freedom left over.

Her philosophy slipped out of fashion between the Second World War and the mid-70s as social reformers decided that most underdogs weren't going to get anywhere unless the state bent over backwards to give them a boost.

But it has been making something of a comeback in recent years under the intellectual guidance of American writers such as George F. Will and William F. Buckley and Frenchman Jean Francois Ravelle. *Confessions* is Amiel's attempt to give the movement a Canadian literary base.

As late as last week she felt what she herself describes as her "shapely" appearance was going to give sustenance to her cause—as one of her agents put it, her appearance was going to make her "very merchandisable."

"I may have shuddered at the phrase but how can I deny that this 'packaging' has made my 'right-wing' views not only forgiveable but intriguing—and given me access to forums that would be closed to those of similar views but more standard appearance."

But *Confessions*—the title is scrawled across the cover in hot pink—has been in the bookstores for less than a week now and already Amiel is having her doubts—she contends Toronto reviewers are either treating her as a Playboy bunny (*Toronto Star*) or a 'raving fascist loony" (*Globe and Mail*).

Having seen the come-hither photos she posed for to go with the book, and having watched her demonstrate how she once thrust her cleavage against a locked glass door to entice an editor to give back a story he was mutilating, one can only suggest she may have the bunny treatment coming.

On the other hand there is a connection of sorts between Amiel's overt sexuality and her writing—if she is brazen in both flesh and print she is also provacative and challenging in both media, and her book does not deserve to be trivialized on either count.

In fact, *Confessions* is well worth reading critically if only because the average Canadian could stand to clear out the cobwebs of the mind and ponder the parameters available in arriving at a reasoned personal view of what our society should be.

Amiel is neither an economist nor a revolutionary social thinker but she is bright, articulate, and skilled at poking holes in some of the muddled thinking the fashionable left has been getting away with for years.

Her descriptions of the way the "left-lib" mentality dominated the Canadian media during the late '60s and '70s would be excruciatingly funny if it weren't so true—and you can take that from one who in his early days on Parliament Hill used to participate in demonstrations and then write them up for the newspapers.

She also takes on chic left-wing thinking in general.

Of course, if one may attempt to avoid trendy right-wing thinking as a replacement for trendy left-wing thinking one may wish to note that she goes overboard so often the book cover begins to feel wet.

If it is worth Amiel observing that there are difficulties with the concept of "affirmative action"—reverse discrimination in the work place in an attempt to help minority groups catch up—it is also a touch facile to dismiss the problems these groups have been laden with over the centuries as nothing more than "a logical outcome of what society (at the time) required to survive."

Somehow historical phenomena such as slavery seemed more reprehensible than that.

It is also probably somewhat of an exaggeration to say: "Should full-fledged scientific socialism ever come to Canada, it could as easily be under the guise of Joe Clark's Progressive Conservatism as under Communism." Even Lubor Zink would probably have trouble with that one.

The problem is that Amiel has both the zealousness of a convert—the book documents her upbringing in a wildly left-wing setting, and the instincts of a Ghanaian market mammy—understated little treatises on social philosophy tend to hit the deletion bins early.

Confessions is a combination of tract and autobiography, and at the end what is most interesting about Amiel and her publication is the juxtaposition of two of her passions.

Socially, she is driven to eliminate regulation, state domination and all types of "tyranny" from the landscape.

Personally, she documents a list of high-powered lovers she has run through, explaining their overpowering personalities in a pre-publication interview by saying "I want to be dominated by a man more intellectually brilliant than I."

Dominated? Wasn't that what she was trying to avoid?

Another book, perhaps.

'MONEY CAN'T BUY HAPPINESS'

Elderly support maxim

By KERI SWEETMAN
The Canadian Press

OTTAWA — Canadians are generally satisfied with their lives but happiest of all are the elderly—even though most of them are in the lowest income group—a survey has found.

The survey of 3,300 persons in all provinces shows 88 per cent of respondents are satisfied with their lives, while seven per cent are neutral and only five per cent dissatisfied.

The results also show homeowners tend to be more satisfied with their dwellings than tenants, married persons are happier with their romantic relationships than single persons, and women are happier in their jobs than men, even though females tend to have jobs of lower status.

THE STUDY, carried out in 1977 by the survey research centre at York University in Toronto, is published in *Perspectives Canada 111*, a 312-page collection of statistics and essays describing Canadian life, made public this week.

A similar survey was carried out by the same group in 1979 but has not been published. A third will be done next year.

Tom Atkinson, who heads the study group, said although Canadians frequently complain about their lot, 50 per cent of those interviewed admit they really don't need more money to be comfortable.

THE IMAGE of Canadians as a nation of beefers is partially the fault of the media but has also arisen because people only speak up when they are angry or frustrated, Atkinson said in an interview this week from Toronto.

The researchers found few regional differences, although French-speaking Canadians are substantially less satisfied with Canada as a place to live than their English-speaking counterparts.

DESPITE THE fact that 61 per cent of persons over 65 are in the lowest income group, they are the Canadians most satisfied with their lives, the survey found.

"As people get older, they adjust their expectations to a more achievable level," was one explanation offered by Atkinson.

"But that doesn't mean they're deflated or beaten. They are just more concerned with enjoying life on a day-by-day basis."

Another possible explanation of the elderly's higher over-all satisfaction is that many of them grew up in worse times "so their style of life looks pretty good to them now, even if it doesn't to you and me."

THAT MEANS, though, that the generations growing up in the more recent affluent decades may not be so content when they reach old age, he predicted.

And although satisfaction with life increases with income, the survey also supports the maxim "money can't buy happiness."

"It's true that the more people get, the more they want," said Atkinson.

On a world scale, Canadians rank fourth in being satisfied with their lives, compared with people in eight European countries where similar studies were carried out.

PEOPLE IN Denmark, the Republic of Ireland and Belgium are happier, even though Canada's gross domestic product per capita is higher.

In the second Canadian survey, carried out last summer but not yet released, researchers found the levels of satisfaction had remained fairly stable since 1977, although Atkinson said people are becoming far more concerned about financial issues because of a drop in their real earning power.

HE PREDICTED next year's survey may find a larger change in attitudes.

The study participants represent a cross-section of society in terms of age, education and occupation.

The researchers—about 200 in all—spend about two hours with each respondent.

An attempt is made to interview the same persons in each study to measure any change in satisfaction levels. But some respondents cannot be found, so new persons are added each time, he said.

The first study cost $200,000 and was funded by the federal social sciences and humanities research council, formerly part of the Canada Council.

Switching on to drama via radio wizardry

Talent, audience search on

By JAMES NELSON
The Canadian Press

Magicians depend on the hand being quicker than the eye to create their illusions. Radio dramatists have something even better working for them.

"The imagination is much faster than either the eye or the ear," says Susan Rubes, for many years a New York soap-opera star, developer and director of a theatre for young people, and now the head of CBC Radio Drama.

"With just a few words and sound effects, the mind can create the setting of a play, imagine the personal involvement and catch the excitement of the story far more vividly than anything that can be set before the eye or the ear in the live theatre or on television," she says.

Rubes says that in the time since she left radio acting as Susan Douglas, radio has developed more technical wizardry and a livelier pace.

She worked in live radio and television drama when everything the actors did went on the air directly out of the studio. Now it is all done on recording tapes, mixed, interwoven and edited. Flaws can be caught before they get out of the studio.

Charged with revitalizing and developing radio drama, she plans both to draw on a wider field of theatrical talent and to draw out more new talent resources than the CBC has done in the past.

She is expected this fall to seek more time on radio for the drama department, for new shows and series of shows in the fields of romance, mystery, horror, musicals and the classics.

Her department now is responsible for over 100 hours of radio drama a year. In addition to increasing that, she wants the program schedules to be more consistent so that listeners can know what to expect when they turn their dials to CBC stations at any given time.

She is looking for a radio dramaturge—a person with wide experience in the field who will read and suggest plays for radio, help with the editing and encourage new playwrights. She offered the job to Urjo Kareda of the Stratford Festival, but he said he was not willing yet to leave a similar post there.

So anxious is Rubes to find new talent that she is advertising her telephone number—(416) 925-3311, local 2078.

Rubes knows that getting people to listen to radio is a challenge in these days of multi-channel TV in virtually every home. But there are times when people want radio—while driving or working around the house. To enjoy TV fully, people have to drop everything else and sit down to concentrate on the screen.

She says some audiences can be attracted simply by the rich sound and technical wizardry of radio on a good hi-fi stereo receiver. Others just want a good story well told by good actors.

Some listeners, of course, may not want drama at all, just the news, intelligent talk, and background music.

"One of the main things we have to do is respond to our audiences and give them what they want consistently, the year around.

"We're going to have to develop new talent, and to draw on the country's pool of talent, crossing over into many disciplines."

For a start, she has suggested to theatrical agents that when stage actors go from one part of the country to another to perform in theatres, their presence should be drawn to the attention of local CBC radio producers. An actor may find lucrative extra employment in a radio play recorded in off-hours while working in regional theatres in the smaller CBC production centres.

She also wants stage directors to take short-term assignments in radio. Many of them have not worked in radio, but they could have the same good rapport with actors in a studio as they have on a stage and leave the more technical work to producers and others in the control rooms.

Rubes says there may be a market for cassette tape-recordings of radio drama. A radio adaptation of Robertson Davies' *The Fifth Business* may be issued in cassettes as a pilot project to test the market. It would be made available through the records sections of public libraries.

She thinks many people would welcome the opportunity, while driving on a long trip or spending an otherwise empty weekend, to hear a play that they either enjoyed or missed when it was first broadcast on the network.

The sources for radio plays are endless, she says, including popular love stories and detective stories.

But many fledgling radio writers want to do their own thing.

One who came to her recently with two original scripts had talent. He handled dialogue well, but his plots were thin. She assigned him to write a radio version of a classic horror story.

Rubes doesn't apologize for developing new radio drama based on romances or horror stories. People going to the movies and buying paperback books have shown that is what they want.

Rubes, CBC's new drama chief, ia charged with revitalizing and developing radio drama. She plans to draw on wider field of theatrical talent and to find more new talent resources than CBC had done in the past. —CP

Drug complaint list helps elderly in care

VANCOUVER (CP) - Elderly patients or their close relatives should keep a list of complaints about drugs and other problems to help the family doctor keep track of possible changes in an aged person's health, a Victoria physician has recommended.

Dr. Shaun Peck told the College of Family Physicians of Canada that the use of written lists was part of a program designed to help the doctor give better care for a geriatric patient.

Such lists would keep the physician aware of some problems which an older person might forget to mention, he said.

Peck suggested the family doctor assemble a complete health file including a social history of the aged patient as well as doing a complete medical review, especially if the person is being treated for one specific condition.

He noted a recent study of 200 aged persons admitted to a geriatric hospital unit in Scotland which showed they suffered from an average of six different diseases at once.

Peck suggested trial of stopping all medications for older patients who are not suffering any critical illness to see whether health problems are related to drug use.

"There is a tendency for the older person to be given increasing numbers of medications. The drug companies try and persuade the physician to prescribe more medications for every symptom when in fact his greatest skill may be to help the person without prescribing or to withdraw medications."

Researchers say about 25 per cent of mood-modifying drugs such as tranquillizers are used by the aged.

He said older patients should be encouraged to exercise and make social contacts when possible.

"This can be anything from encouraging a person to walk two miles a day to attending an adult day care centre."

The doctor should also be introduced to another person who might serve as a helper for the older patient.

"When an older person is beginning to fail it helps to have another family member or friend into the office to establish a contact person who can be encouraged to make sure the person is getting all the assistance they need from community services and that their affairs are in order."

However, Peck stressed that most persons over 65 are able to live independently. Only about 15 per cent of retired persons need regular physical assistance at home or in an institution.

Edifice to law

Work continues on new Faculty of Law building on University of Victoria campus. Building, outside Ring Road across from Sedgewick Building, is scheduled to be completed in August and university administrators are optimistic structure will be ready for law students in fall.

—Colonist photo by Ian McKain

Superhuman healer stress victim

By MARLENE ORTON

VANCOUVER (CP) — A doctor frequently works under more stress than the people who visit his office, says Toronto psychiatrist Dr. Alan Lyall.

Lyall told the College of Family Physicians of Canada this week that many patients see their doctors as superhuman healers, forgetting they work under great pressure, suffer the normal range of personal problems and even get sick.

"It's not just football players who are expected to play with broken legs," said Lyall of the Clark Institute of Psychiatry.

Doctors face pressure from patients and from their own consciences about solving all health problems.

"People would like to find in their doctors that cherished perfect parent they never had."

But he urged physicians to realize their own personal limitations and to consider the needs of their spouses and families.

"There is more suffering than you can alleviate in one day," he said. "We have to educate society and tell them what we do and what our limitations are."

Lyall said medical staff working at a general hospital in the terminal care unit who were tested for stress produced high scores based on anxiety, poor sleep habits and frequent headaches.

A low stress rating probably would have been surprising among workers in that unit, he said.

Yet persons with far lower stress levels would probably be referred for psychiatric treatment, added Lyall, also a University of Toronto medical professor.

He said family doctors often lose their self-esteem and feel perhaps they should be making more money after comparing themselves with medical specialists whose salaries are freqently higher.

"The key is that our expectations are unrealistic."

Dr. Murray Cathcart, former college president, said earlier that family physicians tend to work long hours—50 to 60 hours a week.

"Much of this work is going to maintain a style and a lifestyle that family physicians feel they deserve.

"This is of concern to us because we see from our surveys that although our physicians enjoy the practice of medicine, they are finding that their family life is suffering and that their personal happiness is often deeply affected by this lifestyle."

Doctors should remember the personal risks they are taking in practising their style of medicine, said Cathcart, who is the occupational physician for *The Toronto Star*.

"There is enough statistical evidence that the practice of medicine is not the safest at the best of times— that our divorce rates, our coronary rates and suicide rates are much higher than the national norms."

'Bone age' explained

Your Good Health

Dear Dr. Donohue: What does the term "bone age" mean? — **A.N.M.**

There is a time schedule for development of bone, from the fetal stage to complete maturity. Bone age does not always correspond to age in years.

When we start life our bones are not really bones at all, but concentrations of cartilage. As we develop, this begins to turn into bone (ossify). By age 18 in the male (about 16 in the female) most of the cartilage that is destined to become bone has done so.

So long as there is some cartilage material remaining bones can still grow in length. With X-rays we can note the number of ossification centres remaining, indicating the amount of growth to come.

At the other end of life the process is reversed. We lose bone substance. Measuring this can tell the degree of premature aging. This is not as precise a measurement as is the case with cartilage and the child.

Dear Dr. Donohue: My aunt told me she has "shy dragger's" syndrome. Is research being done on this? Could diet change affect it? — **S.P.**

Shy-Drager syndrome is named after the two doctors who first identified it. Your spelling does sound more interesting, I must admit.

A disturbing feature of Shy-Drager is a great drop in blood pressure upon rising from a sitting or lying position. This causes faintness. I should add here that most people who have such faintness (postural hypotension) do not have Shy-Drager syndrome. Other signs and symptoms occur with it, including a diminished sweating ability, urgency to urinate and tremors.

It is a nervous system disorder about which we know little. There is no cure, but certain medicines and manoeuvres help alleviate the distress. A steroid drug, (Florinef), which causes retention of salt, is used to keep blood pressure up. Elastic hose helps. There have been some reports of the drug indomethacin being useful for persons with Shy-Drager syndrome.

Much research concerning various nervous system disorders is taking place. Every once in a while little breakthroughs are made. So far this has not been the case with Shy-Drager.

Diet is not a factor, so far as we know.

Dear Dr. Donohue: My mother, who is 80, had to have an emergency operation for a looped bowel. There was no damage and she is recuperating nicely. My brother had this, but they had to remove a piece of his bowel because of gangrene. What causes a looped bowel and does it run in families? — **Mrs. P.K.**

A looped bowel is called a "volvulus." You can get some idea of what happens by kinking a garden hose. The results in the bowel are the same—an obstruction with painful cramping. If a bowel remains kinked for a long period, gangrene (death of tissue because of interrupted blood supply) sets in.

Volvulus is more common in older persons whose bowels may have become flabby and thus more apt to twist—like a much-used garden hose, in fact. Chronic constipation seems to play a role.

In children a birth defect sometimes causes a large and floppy bowel. It is known as Hirschsprung's disease, and that is the only cause of volvulus one might consider hereditary.

Sometimes a kinked bowel unkinks itself. I have known this to happen while a doctor is examining a looped bowel with a sigmoidoscope, a tube-like device used to view the bowel interior. In some cases, surgery is needed to prevent recurrence. It certainly is if there is gangrene.

Dear Dr. Donohue: I have a small lump the size of a marble about one inch down from my left jaw. I'm 67 and in good health. Could you please tell me what it is? It does not seem to be changing in size. — **Mrs. S.S.**

It is foolhardy to specifically comment on such lumps by letter. I can give you a few possibilities based on your description. Such lumps can be lymph nodes, salivary glands, small growths of nerves, or cysts. With any lump, the important consideration is whether or not it is cancerous. That can be determined by sight, touch and appropriate tests. Let your physician do this for you— please.

K mart
Gives Satisfaction Always!

SATURDAY MONEY SAVERS
MAY 10th ONLY

SAVE 1.32
Delicatessen
SWIFT COOKED HAM
Delicious lean sliced cooked ham.
K mart Regular Price. 3.99 lb.
SATURDAY ONLY
LOOK HOW YOU SAVE 2.67 lb.

400 ONLY
BEAUTIFUL POTTED MUMS
6-inch pots — full bloom. Assorted colours.
K mart Regular Price. 6.27 each
SATURDAY ONLY
LOOK HOW YOU SAVE 4.97 each

SAVE 30¢
Garden Centre
BEDDING PLANTS
Large assortment of plants from which to choose.
K mart Regular Price 87¢ basket.
SATURDAY ONLY
LOOK HOW YOU SAVE 57¢ basket

480 ONLY
SUNLIGHT DISH DETERGENT
32-fl.-oz. size. Lemon Fresh
SATURDAY ONLY
LOOK HOW YOU SAVE 1.19 each
Limit — 2 per customer.

FOR THE FISHERMAN
STING SILDA FISHING LURE
Available in 25-40-60g
K mart Regular Price 2.37 to 3.37
SATURDAY ONLY
LOOK HOW YOU SAVE 1.87 each
Limit — 6 per customer.

SAVE 7.98
Ladies' and Men's
MUSTANG FLOATER JACKETS
Heavy duty Nylon shell. Assorted colours and sizes
K mart Regular Price. 44.95 each
SATURDAY ONLY
LOOK HOW YOU SAVE 36.97 each
Limit — 1 per customer.

SAVE 4.18
700 BAGS ONLY
WEED 'N FEED
20 lb. bag
Kills weeds and fertilizes your lawn
Covers approx. 5,000 sq. ft.
K mart Regular Price. 9.87 bag
SATURDAY ONLY
LOOK HOW YOU SAVE 5.69 bag
Limit — 3 per customer.

University Heights Shopping Centre
3986 Shelbourne St. (Saanich) Victoria, B.C.
Store Hours: 10 a.m. to 10 p.m. Mon. to Friday
9 a.m. to 10 p.m. Saturday
"We reserve the right to limit quantities"

BOSSOM GLASS CO.
VICTORIA'S THERMO-GLASS WINDOW SPECIALIST
New construction or conversion
Phone 382-3031
113-3347 Oak St.

Sterling McBean . . . for Mother's Day

Antique Japanese Imari Ware, Thai Silk Blouses and Scarves, Rosewood Jewellery Chests and Handpainted Chinese Vases
Sterling McBean ORIENTAL INTERIORS
1402 Stadacona Ave. at Fort St. 595-4827
New Hours: Tues. to Sat. 9:30-5:30
5-9

mom if you can't think what to get her
We guarantee a stroll around our place will have you poppin' with gift ideas. Bring her too!
BASKETS ready to burst into bloom
FUCHSIAS.....5.95 and 7.95
MIXED BASKETS .7.95
IVY GERANIUMS .7.95
PATIO TUBS for balcony or deck with plants in bloom 9.95
OPEN FLATS with 4 dozen plants
Petunias, marigolds, portulaca, salvia, alyssum 3.49
CLEMATIS 2.49 ea. 3.95 ea.
GOOD ASSORTMENT OF BEDDING PLANTS
69¢ pkg. 8/$5 12/7.50
Good selection of Pesticides and Insecticides. Choice assortment of house plants.
OPEN 9-5 7 days a week
mackintosh greenhouses
1376 Blue Ridge Rd. OFF HOLLAND
5-10

UNIVERSITY OF VICTORIA UNIVERSITY EXTENSION IS . . .
OUTDOOR ADVENTURE CAMP
An Outdoor Adventure Camp for Young People, ages 12 to 16, July 7-25, 1980.
Specific instruction in the participant's area of specialization: Beach Camping, Canoe Camping, Canoeing/Hiking, Mountain Camping and Sailing, will be offered on campus, and at Lake Cowichan, for the first two weeks, (9 a.m. to 1 p.m.) in conjunction with more general instruction in Water Safety, Camp Cooking, Navigation and Map Reading and Fitness Training.
During the third week, participants will test their skills in outdoor settings such as the West Coast Trail, Nitnat Lakes, Della Falls, Strathcona Provincial Park, and the Gulf Islands.
Participants must be able to swim. They will be provided with direct supervision by qualified personnel.
Registration Fee: $150 includes instruction and facilities use at UVic; all food costs, transportation and general camp equipment for the off-campus trips. A medical note must be included with registration fee. Deadline: June 2.
For complete information and a brochure call us, 477-6911, local 4802, and ask about our "Outdoor Adventure Camp."
Learn lifetime outdoor recreation skills — and have a good time while you do it!
university extension
p.o. box 1700
victoria, b.c. v8w 2y2
(604) 477-6911, local 4802
university extension • university of victoria • (604) 477-6911

Bulletin Board

BOTTLE DRIVE

Prospect Lake District brownies, guides and cubs will hold bottle and paper drive from 10 a.m. to 1 p.m. today.

SALE

Victoria Parents of Twins and Triplets Association used clothing and equipment sale from 10 a.m. to 1 p.m. today at 2919 Doncaster. Large assortment of children's clothing.

TEA CANCELLED

Britannia Branch 7 legion ladies auxiliary tea planned for today in upper Elks Hall, 732 Cormorant, has been cancelled.

LEGION LADIES

Ladies Auxliary, Trafalgar Branch 42, Royal Canadian Legion, will hold Mother's Day tea from 2-4 p.m. today at hall, 1417 Broad Street. Raffles and grocery hamper.

COFFEE PARTY

Esquimalt Co-Op Preschool will hold a coffee party at 10 a.m. Tuesday for anyone interested in registering three and four-year-olds for September, 1980. Group is located in Macaulay Elementary School, 1010 Wychbury. For information phone 386-6685.

BIRTH GROUP

Caesarean Birth Group meets at 7:30 p.m. Tuesday in Royal Jubilee Hospital Adanac Building, corner of Adanac and Richmond. Guest speaker is Dr. Colwill, obstetrician. For information phone 479-6837.

ANNUAL MEET

Greater Victoria Volunteer Society annual general meeting will be held at noon May 21 in Imperial Inn, 1961 Douglas Street. Susan Stein, Prime Time co-ordinator, is guest speaker. Cost of luncheon is $3.50; reservations by phoning 386-2269.

—Colonist photo by Alex Barta

First lick a heat beater

At six months of age you're not sure whether you're going to like something but it goes in the mouth anyway. In this case, little Marcie Randall decides her first popsicle is just the thing to beat heat at Victoria's Crystal Pool. Marcie and her mom Gail, of 4434 Majestic, were watching events at Canadian senior synchronized swim championships. Meet continues through this afternoon.

Mom's day for wining and dining

ST. CATHARINES, Ont. (CP) — Whistler's got famous by just sitting there, but most mothers have to work very hard to get recognition from their families, much less the rest of the world.

But on Sunday, mothers all across Canada will have their annual day to be wined, dined and pampered.

Mother's Day is an occasion when children and spouses show their appreciation for time, care and support mothers contribute to family life.

While Mother's Day celebrations are as popular as ever, mothers have changed considerably over the years.

Today's mothers are gaining new outlooks on such issues as combining motherhood with a career, trends in childbirth and child care, education and discipline of children, and so on.

Ancient civilizations compared nature's creative powers with those of mother, because a mother is the source of life.

A day for honoring mothers was observed years ago in England. It was called "Mothering Sunday" and came in mid-Lent.

In India, Mother's Day was established as a memorial to the wife of a political and spiritual leader, Mohandas K. Gandhi.

In Yugoslavia, Afghanistan, Costa Rica, Spain and other countries, people have long observed similar days.

If you are tired of giving mother flowers, here are some last-minute suggestions:

Photo frames to complement her bedroom decor will let her keep those cherished photographs on her bedside table or dresser.

Is there a song of which Mother is especially fond? You may be able to find a music box that plays her favorite tune.

If she's a working mom, give her a coffee or tea cup for the office.

Or try flowers that are always in bloom—a bouquet of silk flowers makes a lasting decoration for the home.

Agony of mid-life crisis

ann landers

Dear Ann Landers: Three months ago my husband informed me that he needed time alone "to get his head together." The kids, the bills, the "boredom" of marriage were getting to him. So he moved to his mother's house and told me not to bug him unless there was an emergency.

Two weeks later he took an apartment with a woman. I was crushed. With the help of friends and a wonderful counsellor, I managed to keep from going to pieces. Although finances were a big problem, my husband never once called to see how the children and I were getting along. His big love affair lasted all of two months. (The woman decided to go back to her husband.) Almost immediately, he was at my doorstep, begging me to understand his "mid-life" mental crisis—tellingme how much he loved me, vowing to devote the rest of his life to making me happy.

Well, now he is trying to be the model husband—waits on me hand and foot, kisses me until I want to scream. If I don't agree to make love every night, he is upset. I need time to heal my wounded pride. I need room to breathe.

All he talks about is HIS need for reassurance. It's hell. Please tell me what to do. — **Suffocating**

Dear Suff: Go back to that wonderful counsellor and take "Mid-Life Crisis" with you. You can't handle this guilt-ridden retread alone. It's going to take time for you to realign your thinking, even though the flake seems capable of instant re-entry. You have the right to command respect of your wishes. Do so!

Dear Ann Landers: Regarding that busy woman who wanted to hide every time she saw her retired father's car pull up in front of the house: It seems he comes over every day and expects her to entertain him. You suggested she get a part-time job or sign up for volunteer work "to break the cycle." Well, I have a better idea. Why not put HIM to work?

If he wants his daughter's company, he can wash dishes, fold clothes, pick up his grandchildren after their music lessons, Little League, the dentist, etc. He can also do some errands—like picking up the dry cleaning, doing a little marketing. In other words, make himself useful. — **R.V.S.**

Dear R.V.S.: Thanks for the assist. Your advice was better than mine. Here's another suggestion:

Dear Ann Landers: Your answer to the daughter with the drop-in-dad was not so hot. Why didn't you remind that "too-busy" woman that her father is not busy enough?

Every community has disabled people who could use free plumbing, carpentry, etc. The Red Cross needs drivers and hospitals need volunteers. Fatherless boys need Big Brothers and foster grandparents. Nursing homes are filled with lonely people who need someone to talk to. The man is needed—and he needs to be needed. Why didn't you tell him? — **Surprised At You**

Dear Surprised: Thanks to all who wrote to improve on my advice. It's nice to have a few million people behind me to pick up the ball when I drop it.

Dear Ann Landers: When we married I convinced my husband that I was better qualified to handle the family's finances, so he agreed to give me the job.

Well, I have made a mess of things. Our income has decreased and our expenses have gone up. Inflation is a big part of it, but I am to blame for not keeping the spending down. The creditors are on the phone and at the door. I hate to open the mail. Please tell me what to do. I am — **Nervous, Depressed And In Debt**

Dear N.: Welcome to the club. There is a way out.

Go to all your creditors and confess that you are in trouble. Make it clear you want to pay your bill and will do so in small installments as soon as possible. Creditors don't want to hassle honest people. A demonstration of integrity can make all the difference in the world. Step Two: Burn your credit cards and close your charge accounts.

Winners named at St. John meet

Results of the St. John Ambulance junior and intermediate field day team competitions at S.J. Willis junior high school:

C.E.M. Pemberton cup—646B Vancouver, Capt. Ben Bradley, 1; 61c Victoria, Capt. Colleen Melville, 2. Victoria field day cup—59 Vancouver, Capt. Joanne Lucchesi, 1; 646C Vancouver, Capt. Julie Schuck, 2. Centennial Cup—389 Burnaby, Capt. Karen Hooey, 1; 751 Vancouver, Capt. Ken Dick, 2. B.C. Telephone Cup, boys—751 Vancouver, Capt. Ken Dick, 1; John's Life Savers—Capt. David Hilder, 2. Francis Cup, girls—751 Vancouver, Capt. Susan Kornik, 1; 646E Vancouver, Capt. Kathryn Melzak, 2.

B.C. Bracewell trophy, boys—61c Victoria, Capt. Raymond Lee, 1; 389 Burnaby, Captain Stephen Pritchard, 2. B.C. Forest Products cup, girls—61c Victoria, Capt. Juanita Jones, 59 Vancouver, Capt. Janet Funk. Michael Allen trophy, boys—61c Victoria, Capt. Chris Bowen, 1; John's Life Savers, Capt. Dave Hilder, 2. St. John Ambulance cup, girls—Kempton's Kapers, Capt. Edee Mest, 1; 646c Vancouver, Capt. Kathryn Melzak, 2.

Yarrows cup—61c Victoria, Capt. Juanita Jones, 1; 61c Victoria, Capt. Raymond Lee, 2. Marlyn Dwyer aggregate trophy—61c Victoria Crusader girls, Capt. Juanita Jones.

Advertising helps good things happen.

PROTEIN PERMS (1980)
Especially for fine, difficult Hair. These New Perms have delighted our clients and are presently a good buy. They do not contain ammonia and are especially valuable for fragile or fine hair. No charge for hair cutting with perms. PLUS a colour rinse at no extra charge.
Five Operators 383-6015
Working Proprietor, Len Andrews of London, England
ANNAS TAYLOR BEAUTY SALON
1004 BROAD STREET (By Eaton's Car Park)

SPECIAL for MOTHER'S DAY!
2 DAYS ONLY — MAY 9th and 10th
SAVE 30%
ON 14 KT. GOLD CHAINS, CHARMS, EARRINGS, PENDANTS
Very large selection. Company Representative in attendance.
OTHER JEWELLERY
From 20% to 50% Savings
We also have Crystalware, Jewellery, and Watch Repair Service
OPEN MON. TO SAT. 10 A.M. TO 6 P.M.
VISA — MASTER CHARGE — LAYAWAY
STADACONA JEWELLERY SHOPPE
STADACONA CENTRE
1516 Fort Street, at the OAK BAY JUNCTION
5-8

Mother's Day

THE 1980 B & G MOTHER'S DAY PLATE. $39.95
Also plates from:
Berlin Design — Porsgrund — Royal Copenhagen — Royal Bayruth — Rorstrand and others.
Many back issues available
c. e. sorvin Ltd.
339 W. Hastings, Vancouver 682-8042
2500 Douglas St., Victoria 386-2612
5-9

WRITE ON!
$468.
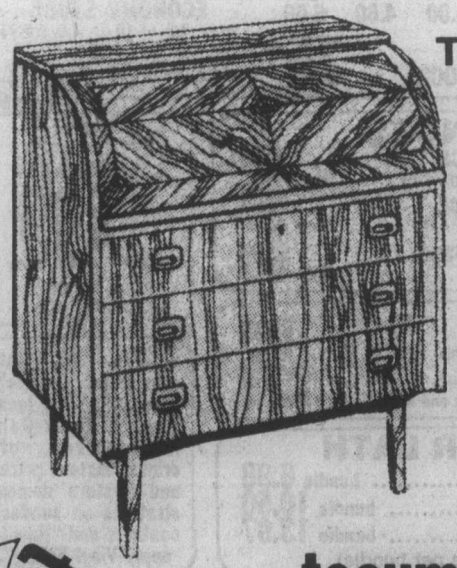
TEAK ROLL-TOP DESK
STRENGTH AND BEAUTY ARE COMBINED IN A TIMELESS DESIGN. THE GLOW OF FINE TEACK MAKES THIS DESK BEAUTIFUL AS WELL AS VERY PRACTICAL. PREVIOUSLY OFFERED AT $618.
tecum teak furniture
1950 BLANSHARD ST., VICTORIA, 382-7238
OPEN 7 DAYS A WEEK, SUNDAY 12 to 5
master charge CHARGEX VISA
5-9

For Mom . . . For MOTHER'S DAY
HANGING BASKET SPECIALS
FUCHSIA, 9.99 MIXED, 10.99
OPEN DAILY 9-5 SUNDAY 10-5
Help Mom Start her Summer Garden With
BEDDING PLANTS
Marigolds, Petunias, Salvia, Snaps, Vegys . . . and many more!
2 PACKS 1.59
JAPANESE AZALEA
Scotch pots (while they last) 1.49 each
VICTORIA GARDEN CENTRE
5325 CORDOVA BAY RD. AT MATTICK'S FARM 658-1013

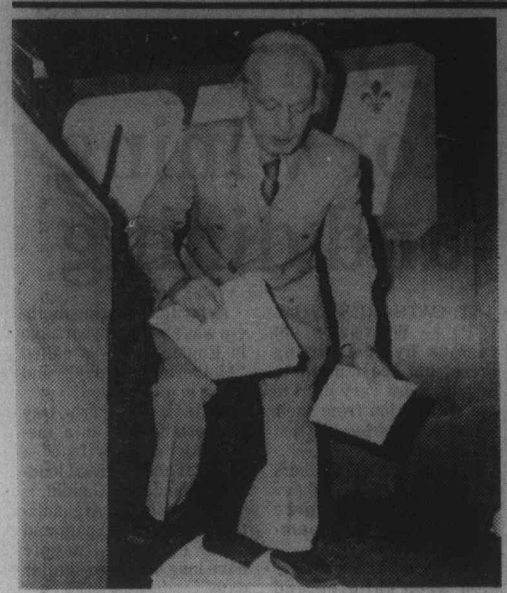

Hectic day in lives of leaders

Premier Rene Levesque, left, throws notes on floor page by page while speaking to group of professional people at Montreal rally Friday. At right, Liberal leader Claude Ryan gets powder touch-up on his nose before television appearance on Montreal station Friday.

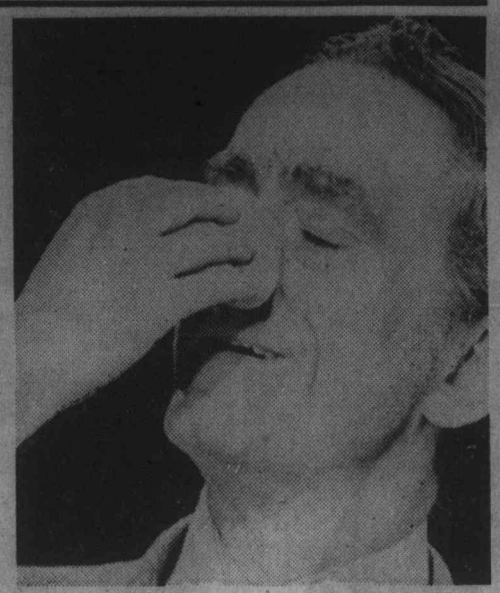

Doom or new hope if No wins?

By PETER HADEKEL
Colonist—FP news service

MONTREAL — What happens if Quebecers vote No?

That question is troubling politicians on both sides of the referendum debate because the Quebec problem will not just fade away after a No victory.

About half of French Quebec will be voting Yes to the referendum question, including most of the artistic, academic and professional elite. They want respect and recognition that Quebecers form a distinct nation, and their voices are not likely to die down after a referendum defeat.

The Yes campaign is deliberately fuelling their anxieties that a No vote would plunge Quebec deeper into the status quo.

Building on the Trudeau government's "record of failure" in constitutional reform over the past 12 years, they construct all sorts of doomsday scenarios about a No result.

Rodrigue Biron, the former Union Nationale leader now campaigning for a Yes, predicts violence 10 years down the road if the No side wins.

THE STUDENTS in high schools and colleges who are now 65 to 70 per cent in favor of a Yes could say so in "much more brutal and violent a fashion" once they have taken their place in Quebec society, he says.

Meantime, Quebecers can expect only "crumbs" from the federal government over the next few years if they vote No, he adds.

Yves Berube, Quebec's outspoken energy minister, goes even further. He predicts a massive flight of capital and head offices out of Quebec and a slowdown in the economy if the No wins.

Quebec nationalism would grow more militant, young people would become more politicized and French-English hostilities would be exacerbated, says Berube.

This would prolong the economic uncertainty in Quebec, resulting in a cutback of investment and the departure of head offices in the financial, marketing, engineering and research fields.

"A NO WILL not stop the growth of Quebec nationalism, which has been getting stronger and stronger," he said. The "ghettoization" of Quebec in the federal regime would gradually lead people to favor out-and-out separatism.

Political analyst Marc Laurendeau sees a more immediate threat to Quebec's social peace. If the No side wins a narrow victory on the strength of anglophone and ethnic votes, there may be a backlash from the French-speaking majority.

The backlash would be fuelled by intemperate statements from some ethnic community leaders that the Parti Quebecois is "racist" and that a sovereign Quebec would lead to a totalitarian regime.

Meanwhile, federalists insist a No vote would be interpreted as a resounding Yes to constitutional change. Claude Ryan says it is urgent for English Canada to respond positively to a No vote and to recognize the need for concessions to Quebec.

The federal government says it would call a constitutional conference after a No vote but Premier Levesque has already served notice that he will be a half-hearted participant in such an exercise.

AFTER 13 YEARS of ups and downs in its fight for Quebec sovereignty, the PQ is not going to throw in the towel after a referendum defeat and negotiate a new constitution that would bury the separatist movement.

But the PQ would be plunged into a round of back-stabbing and bitter recrimination by a referendum defeat. A No vote would be a devastating vote of non-confidence in the government and in a party that has made Quebec independence its *raison d'etre*.

First to suffer would be Claude Morin, the strategist extraordinaire of the PQ who devised the referendum process in 1974. In the fragile coalition of extremists and moderates that constitues the Parti Quebecois, Morin is suspected as a "closet federalist" by many hardliners.

These members will blame the defeat on Morin's cautious, step-by-step approach to independence which resulted in a wishy-washy, dishonest question.

Instead of asking for a mere mandate to negotiate a hypothetical deal called sovereignty-association, the PQ would have earned the respect of Quebecers by asking frankly for independence, they say.

ANOTHER VICTIM of a No defeat would be Lise Payette, whose ill-considered remark about Quebec women voting No led to the formation of the powerful Yvette movement in the federalist camp.

A No vote would probably mean the defeat of the Levesque government in the next provincial election expected no later than next spring. It could also result in a change in party leadership with Jacques Parizeau the most likely candidate to replace Rene Levesque.

At the same time, Claude Ryan will interpret a No result as a victory for his own conception of federalism which calls for massive decentralization of powers to the provinces.

Ryan's "beige paper" and the Pepin-Robarts report on constitutional reform will be the most important documents on the table in the next round of constitutional talks.

Cedar Hill GARDEN CENTRE
"Serving Victoria Gardens for Over 25 Yrs."
1550 CHURCH AVENUE
Half block west of Shelbourne
HOURS: MON.-SAT. 9:00-5:30
SUN. 10:00-5:00 477-2658

MOTHER'S DAY SUGGESTIONS:

- RHODODENDRONS
- AZALEAS
- CAMELLIAS
- FLOWERING TREES
- EVERGREENS
- FLOWERING STANDARD HIBISCUS
- STANDARD FUCHSIAS
- FUCHSIA BASKETS
- MIXED FLOWER BASKETS
- TROPICAL PLANTS and POTS

"LARGE SELECTION OF WICKER"
Baskets, tables, chairs, shelves, mirrors, mats, wall shelves, lamp shades and fern stands.

- TABLES and TABLES of BEDDING PLANTS — Geraniums, Marguerites, Squash, Pepper, Fuchsias, Vegetables, Tomatoes
- JUST ARRIVED . . . BEAUTIFUL MINIATURE ROSES!

5-9

do it With DOMAN'S
On our 18th Anniversary Sale!!

Erie Fertilizer #7116 SPREADER
Reg. 20.85
Sale 16.29

Deluxe SPREADER
#7230
Comes with control cable for easy adjustment
Reg. 31.80
Sale 24.49

We've gone all out to be sure our Anniversary Sale is bigger and better than ever. If you didn't receive our Flyer at home — please pick one up from our Store. You can't afford to MISS IT!!

BUILD YOUR OWN CEDAR SUNDECK!
Not exactly as illustrated

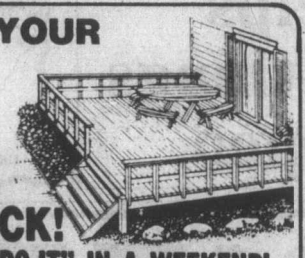

YOU CAN "DO-IT" IN A WEEKEND!
Kit sizes Available: 12'x8' 10'x12'
Ask our Sales Persons about other sizes
Materials included are:
2x4 S4S C/S Cedar
1x6x4' RGH Cedar Select
Post Saddles
2x6 S4S C/S Cedar
4x4x6' S4S Cedar
Pier Blocks
Carriage Bolts and Nails
PRICES DO NOT INCLUDE STEPS
Approx. $3.00 sq. ft.

Barker Ceramalite
The exciting new Do-It-Yourself Panelling featuring the warm, textured look and feel of high fashion ceramic tile. One 32 square foot Ceramalite Panel has the look, without the work, of over 100 individual ceramic tiles. Available in 4'x8' and selected 5'x5' tub enclosure panels.
5'x5' Shts. 23.75 ea.
4'x8' Shts. 25.95 ea.

"LUMBER"
STANDARD AND BETTER

S4S	8'	10'	12'	14'
2x4	2.15	2.70	3.24	3.78
2x6	3.20	4.00	4.80	5.60

2x6"x8' ECONOMY HEMLOCK ea. 75¢

COMMON SHORTS
1x2—6' ..... 32¢
1x6—6' ..... 95¢
2x4—6' ..... 75¢
2x6—6' 1.08

ECONOMY STUDS
2x4—bdl. of 10 ..... 5.95
2x4—8' S4S CEDAR . 2.40 ea.
2x6—8' S4S CEDAR . 3.99 ea.
PINE STUDS 2x4—92¼" ..... 1.75 ea.

FENCES
CLASSIC LAWN FENCE (Approx. 10'x12") Reg. 6.49 ..... Now 4.25
ACADIAN LAWN FENCE (Approx. 7'x12") Reg. 4.87 ..... Now 2.65
PRESTIGE BORDER FENCE (20'x12") Reg. 8.95 ..... Now 6.99

PLASTIC LAMINATE
4'x8' Sheets
Just 13.99 each
Ideal for new Countertops

ROOFING
50-lb. Rolls (Black Only) ..... 9.95 ea.
90-lb. Rolls (Available in Green, Black and Red) ..... 12.69 ea.

CEDAR LATH
⅜"x1¼"x4' ..... bundle 6.98
⅜"x1¼"x6' ..... bundle 10.50
⅜"x1¼"x8' ..... bundle 13.97
(50 pieces per bundle)

Saturday May 10th, plan to join us. We'll have C-FAX on location, A Coca-Cola Robot, free soft drinks, instant prizes and in-store demonstrations on sundeck coatings and "How to apply Vinyl Siding".

WITH do it DOMAN'S
By the Bay St. Bridge
CHARGEX VISA
280 BAY ST. 386-2151
Prices effective 'til May 15.
OPEN MON. THRU FRIDAY 8 A.M.-5:30 P.M.
SATURDAY 8 A.M.-5 P.M.

CORRECTION
Beaver Flyer May 7-24

R-12 FF Insulation
Reads 105 sq. ft. per pkg.
Should read 90 sq. ft. per pkg.

Clear Western Cedar Panelling
Reads 32 sq. ft. per carton
Should read 23 sq. ft. per carton

McCulloch Generator
Reads 5 H.P. motor
Should read 4 H.P. motor

We apologize for any inconvenience this may have caused our customers.

5-9

REAL PRIDE REAL PROFIT

Your own business as a skilled craftsman in a young high-demand industry. Minimum investment. Substantial profit. That's what Vinyl-Pro offers you.

Vinyl-Pro is the international leader of the fast-growing vinyl repair industry. We're currently expanding in the Western Canadian market, offering you this unique opportunity to get in on the ground floor.

You'll receive complete training in the use of Vinyl-Pro's patented tools and products. We supply all materials, and then you're on your own.

As a skilled Vinyl-Pro craftsman in your own operation, the pride and the profit are all yours.

For the full story on real pride and real profit, contact Art Gagné at:

Vinyl Pro Canada, 1121 - 12th Street, Kamloops, B.C. V2B 8A7 (604) 376-1755

VINYL-PRO CANADA

Craig Stereo
Get full dimensional sound for your car while the price is right!

A. Stereo Cassette Player with AM/FM/MPX complete with 5¼" Speaker Kit. In-dash mount, local-distance and stereo-mono pushbuttons. Tape eject, small chassis, flush mount, chrome finished grille.
SALE 179.99

B. Stereo Cassette Player with AM/FM In-dash mount, Dolby, tape equalization switch, 4 watts power, auto reverse, auto eject and power off eject.
SALE 299.99

C. Power Amplifier with Graphic Equalizer 7 slide control from 60 Hz to 15 Hz. Boost/By pass switch with fader control. 3 watts per channel peak. Front rear speaker balance control.
SALE 99.99

See our other specials of one of a kind stereos and speakers at reduced prices.

WOODWARD'S AUTO CENTRES

Woodward's
The Store That Has It All!
Woodward's Mayfair, phone 386-3322. Store Hours: 9:30 a.m.-5:30 p.m. Monday, Tuesday and Saturday. Evening Shopping Wednesday, Thursday and Friday nights 'til 9:00 p.m.

Provincial Court

A 17-year-old youth described as a first-class football player scouted by Simon Fraser University and the B.C. Lions was given a seven-month jail term Friday in Victoria provincial court.

Richard Louis Nault, also known as Richard Louis Smithson, of 4693 Barrow, pleaded guilty to three counts of breaking and entering, two counts of mischief causing wilful damage, and one count of common assault and was remanded until Friday by Judge William Ostler for a pre-sentence report.

The break-ins occurred Jan. 25, 26 and 31 at 958 Preston Way, 3137 Glen Lake, and 29 Judborough, respectively, and the attempted break-in occurred Jan. 31 at 13 Judborough.

One mischief charge was in connection with the Feb. 27 slashing of three tires on a vehicle belonging to the father of Nault's companion and the other with the damaging of a glass door at Pacific Mazda Peugeot, 810 Johnson, April 14.

Crown counsel Clinton Kittle said the assault charge arose from the latter incident after Nault entered the dealership showroom, sat in a $13,700 Mazda RX-7 and demanded the key from a salesman. He was refused and asked to leave but refused in return.

He left when threatened that police would be called but came back about three minutes later and again demanded the keys.

When refused a second time and while the salesman was on the phone to police, Nault kicked and punched the victim and broke the glass door when leaving, causing $515 damage.

Nault broke away from police who apprehended him near the door and had to be forcibly restrained.

Defence lawyer Roger Cardinal said Nault was touted by the Burnaby university as well as the Canadian Football League team as a prospect but had a problem with alcohol.

Ostler said the youth demonstrated many symptons of chronic alcoholism and had obviously been out of control for months.

He levied seven-month sentences on the break-in charges and one-month terms on the other charges, making all sentences concurrent with each other.

Ostler also said he would recommend the sentences be served at the Alouette River institution where alcohol therapy was available.

JUDGE HAROLD Alder sent 38-year-old Bernard Joseph Kell, of 760 Queens, to jail for 12 months on charges of impaired driving and two counts of breach of recognizance.

Crown counsel Don Laughton told the court the impaired driving charge resulted from an April 22 incident. He said Victoria police were notified about 8:20 p.m. about a series of accidents in the 2600-block Douglas.

When officers arrived, Kell had rear-ended two parked cars and hit three hydro poles, causing an estimated $3,700 damage. Police said Kell was unable to stand without assistance when ordered from behind the steering wheel.

Breath tests taken produced two readings of .42 and officers took another reading to corroborate. Laughton said the third test came out .41 and Kell was taken to hospital for observation.

Kell was released from custody the next day by Judge Blake Allan, who imposed conditions that Kell report to the bail supervisor as directed and not possess or consume liquor.

Laughton said Kell failed to show up for a May 7 appointment and had obviously been consuming liquor when the bail supervisor spoke to him by phone the next day. Kell's common-law wife confirmed that fact, Laughton added.

"You're a bit of a menace to yourself and the general public," Alder told Kell.

The judge handed out concurrent, 30-day terms for the breaches, placed Kell on two years probation, and ordered him not to own or drive a car during the probation period and to accept alcohol therapy as directed.

TWO MEN WERE given intermittent 30-day jail terms after they pleaded guilty to impaired driving.

Todd Erving Young, 21, of 885 Craigflower, also pleaded guilty to failing to remain at the scene of an accident and was given a concurrent 30-day term by Alder.

Crown counsel Wayne Smith said Young hit a hitchhiker Dec. 1 on the Squamish highway, causing severe injuries. The hitchhiker suffered a ruptured spleen which had to be removed, court was told.

Young was located about 10 minutes after the mishap near the B.C. Rail station in Squamish.

Defence lawyer Jeffrey Green said Young came around a bend in the highway between Squamish and Whistler Mountain, clipped the hitchhiker, became scared, and left the scene. Green said his client also suffered a knee injury in the mishap which forced him to miss seven weeks of employment.

Ivo John Touplaik, 56, of 235 Michigan, pleaded guilty to two counts of impaired driving and one count of driving while under suspension. He was given concurrent 30-day sentences on the impaired charges and a concurrent one-day term on the other charge.

The incidents occurred Nov. 24 and March 10 and Touplaik had three previous convictions for impaired driving and one previous conviction for driving while suspended.

Rangers say thanks

Long-time South Vancouver Island Rangers member Gordon Sword of 101-20 Olympia displays testimonial presented to him by club Thursday. Sword has been member for 35 years and plaque was presented by fellow rangers in recognition of his many contributions and achievements for group.

Ex-deputy named to probe

Canadian Press

Ted Oliver, a former deputy chief of police for Vancouver, has been appointed co-ordinator for a review of juvenile prostitution in the Vancouver area, Human Resources Minister Grace McCarthy said Friday.

Oliver, 61, who retired last fall after 36 years with the Vancouver police department, was involved in several police and social agency programs.

Problems of juvenile prostitution have been highlighted recently by a court case in which police brought a 16-year-old prostitute before the courts saying despite the fact she is a temporary ward of the superintendent of child welfare she needs protection from the destructive street life.

McCarthy said although attention has been focused recently on prostitution, the review will not be limited to just that.

She is aware there can be no quick solution but hopes Oliver can come up with some recommendations to improve the situation.

"Le COTEAU FARMS"
304 Walton Place off Oldfield Road
"BUY DIRECT FROM THE GROWER"
COME, SEE US TODAY FOR TOP QUALITY AND FOR BEST PRICES!
"Give Mother a beautiful plant"
A LARGE SELECTION OF . . .
HOUSE PLANTS
● Gloxinias ● Hibiscus
● Tree Hibiscus ● Lantanas
and many more
658-5888
Open 8 A.M. Daily

AT ALL BETTER GARDEN CENTRE OUTLETS

THE CORPORATION OF THE DISTRICT OF SAANICH

ZONING BY-LAWS

NOTICE OF PUBLIC HEARING

NOTICE is hereby given that all persons who deem their interest in property affected by the following proposed by-laws will be afforded an opportunity to be heard before the Municipal Council on the matters contained therein at a PUBLIC HEARING to be held in the COUNCIL CHAMBER, Saanich Municipal Hall, 770 Vernon Avenue, on TUESDAY, May 20, 1980, commencing at 7:30 p.m.

(a) "ZONING BY-LAW, 1978, AMENDEMENT BY-LAW, 1980, No. 4464".

To rezone Lot Part 26, Section 58, Victoria District, Plan 294 (1856 Feltham Road) from Zone District RS-6 (detached housing — 780 m² min.) to Zone District RD-4 (two-family dwelling).

(b) "ZONING BY-LAW, 1978, AMENDMENT BY-LAW, 1980, No. 4465".

To rezone a portion of Part A, Plan 1934 and Lot 1, Plan 12206, all of Section 99, Lake District (Grange Road) as shown outlined in heavy black line on the plan forming part of this Notice from Zone District A-1 (rural) to Zone District RS-2 (detached housing — 560 m² min.).

A copy of the proposed by-laws may be inspected at the Municipal Hall, 770 Vernon Avenue, between the hours of 8:30 a.m. and 4:30 p.m., Monday to Friday, except Statutory Holidays.

"R. M. SHARP"
Municipal Clerk

Woodward's
The Store That Has It All!
Woodward's Mayfair, phone 386-3322. Store Hours: 9:30 a.m.-5:30 p.m. Monday, Tuesday and Saturday.
Evening shopping Wednesday, Thursday and Friday nights 'til 9:00 p.m.

Hostage rescue try rattles Iranian politics

By WILLIAM BRANIGIN
Colonist-Washington Post sevice

TEHRAN — Besides generating controversy in the United States, last month's failed U.S. hostage rescue mission appears to be taking a domestic political toll in Iran amid a crossfire of hints and charges that the U.S. commandos had Iranian collaborators.

Intentionally or not, American statements seeking to explain and justify the mission have had the effect of arousing Iranians' suspicions of each other. Some Iranians now fear that the domestic repercussions of the attempted rescue may extend to a witch hunt against Western-oriented dissidents on charges of being linked to the United States.

In the flurry of domestic recriminations spawned by the rescue attempt, controversies have sprung up over such subjects as the Iranian air force's strafing of the American aircraft abandoned at the mission's desert landing site, and the publication of a love letter in a Tehran newspaper.

ALREADY ACCUSATIONS have surfaced that elements of the Iranian armed forces might have co-operated with the rescue mission. In addition, there have been signs that some Moslem clerical hard-liners may try to use the raid to discredit more moderate secular rivals.

If nothing else, Washington's indications that personnel already in Iran were involved in the rescue effort have contributed to an Iranian passion for intricate and imaginative conspiracy theories. President Abolhassan Bani-Sadr has charged that clashes between leftists and rightists on Iranian university campuses before the mission, a wave of terrorist bombings in Tehran afterward and the continuing warfare between government forces and Kurdish guerrillas in western Iran were all part of a U.S. plot against the Iranian revolution.

In an apparent attempt to make political capital of the U.S. mission by rallying public support for his programs, Bani-Sadr has insisted that the goal of the operation was not to rescue the American hostages but to topple his government.

BANI-SADR'S CLERICAL rivals, meanwhile, seem to be drawing a bead on some leading secular figures by dropping hints that they might have been involved in the alleged American plot.

No names have yet been officially mentioned, although the clerical superviser of Iran's interior ministry, Ayatollah Mohammed Reza Mahdavi Kani, has said that four Iranians and three foreigners have been arrested so far in connection with the Tehran bombings.

"Supposing some top names were involved," he told a Tehran newspaper. "Even then it is not advisable to make their names public because of the country's prevailing situation." He said rumors of Iranian collaboration were "nonetheless under investigation."

One immediate effect of the U.S. rescue attempt has been to make Iranians even more wary than they have lately become about contacts with foreigners, especially Americans.

"I'M AFRAID TO ASSOCIATE with my American friends," said a U.S.-educated Iranian banker. "Just the fact that I studied in the States means to many people that I'm a potential American agent."

Also apparently suspect in the wave of internal paranoia are Iranian military personnel trained in the United States or who worked with American technicians or military advisers here. Suspicions that Iranian servicemen may have collaborated with the raid stem from the U.S. team's evasion of Iranian radar on the flight to the desert landing site, and the Iranian attempt to destroy the U.S. aircraft soon after the rescue effort was announced by Washington.

Adding to the controversy was the death of an Iranian revolutionary guard commander who was among the first to arrive at the landing site after the Americans left. Although Iranian officials initially said he was "martyred" while inspecting a booby-trapped helicopter, eyewitness reports indicated that he was killed when Iranian air force Phantoms strafed the aircraft. Two companions were reported wounded.

CRITICS OF THE OPERATION have charged that valuable documents and equipment were destroyed along with the aircraft and hinted that this might have been part of a deliberate effort to suppress information about the American plan.

The order to destroy the five American helicopters left at the remote desert airstrip with the wreckage of a C-130 transport plane and another helicopter apparently came to the Iranian air force from the chief of joint staffs, probably with the approval of Bani-Sadr himself. But since then, government and military officials have been at pains to justify the operation, and no one has directly accepted responsibility for ordering it.

In a local newspaper interview a day after the rescue mission was aborted, Bani-Sadr defended the bombardment on the grounds that American technicians had installed Iran's radar system and knew how to evade it to re-enter Iranian airspace.

"SINCE IT WAS VERY likely that the United States would take some action to steal these helicopters, this order was issued," Bani-Sadr explained. "The purpose was to put the helicopters out of action so they couldn't be taken out of Iran."

Bani-Sadr's explanation was backed up by the chief of military joint staffs, Major-Gen. Hadi Shadmehr, who claimed the American commandos left a radio transmitter on in one of the helicopters to pinpoint the landing site for a subsequent attempt to retrieve the aircraft.

Asked if sensitive U.S. documents had been destroyed along with the helicopters, Bani-Sadr said that if any existed they would not have been damaged, "since this operation was only for putting the helicopters out of order and it was done by rockets. The helicopters have not been destroyed so much that documents would be destroyed."

HOWEVER, THE COMMANDER of the Iranian air force, Gen. Amir Bahman Bagheri, said in a separate interview with the newspaper *Kaynan* that despite the orders, the attack on the abandoned helicopters had not gone precisely according to plan.

"Unfortunately, some sensitive areas such as their gasoline tanks and engines caught fire when the helicopters came under air force fire and they were destroyed," he said. He said one was not damaged at all and could be flown.

Bagheri said he was appointing a special team to investigate what Kayhan called the "suspicious death" of the revolutionary guard commander, who the paper said was rumored to have "gained access to the plans and documents on the U.S. military plan."

Challenged on these points, Bagheri felt obliged to add, "I myself was among those who did not approve of the helicopters being shot at."

SUSPICIONS HAVE ALSO been stirred by publication in the Tehran newspaper *Bamdad* of a love letter addressed to "Arya." Although it can be a man's name, Arya also recalls the deposed shah's title of "Aryamehr," meaning "light of the Aryans."

"My Arya, my unique, my summit, my glory," said the letter, which was published in the *Bamdad* personal messages column April 30. "I spent one year without you. I heard the song of crickets without you and experienced the smell of the rice fields of our homeland . . ." The message asked in conclusion, "How should I know when I will join you?" It was signed, "Sacrificed for you, the Red Flower."

A leaflet distributed by Moslem fundamentalist followers of Ayatollah Ruhollah Khomeini reprinted the unusual message in full and charged that it was a secret code connected with a plot against Iran.

Titled, *Shall the Plotting Pens Break*, the leaflet was also seen as an attempt to smear *Bamdad*, considered the most independent of Tehran's newpapers.

"SIMULTANEOUS WITH the American government's military invasion and its unsuccessful coup plot, fifth columnists and agents of Savak (the shah's secret police) are carrying out a wave of sabotage, disturbances and bombings in Iran against the Islamic republic," the leaflet said. "An espionage role is being played by embassies and news agencies and local devoted journalists. This information is exchanged through condolences, poems, announcements, etc. In codes to let their masters know what is going on here."

The broadsheet warned Iranians to beware of such imperialist tricks and to "play your revolutionary role accordingly."

Cannor Nursery Garden Centre
MOTHER'S DAY SALE
We Have that "Special" Gift for Mom . . .
● THE BEST HANGING BASKETS IN TOWN FROM 9.95 ea.
● Trailing geraniums ● Mixed annuals ● Fuchsias
● GOOD VARIETY OF RHODODENDRONS IN BLOOM FROM 10.95 ea.
● POTTED ROSES 3.95 ea.
● TOP QUALITY BEDDING PLANTS 89¢ per basket
● GERANIUMS from 98¢ ea.
CANNOR NURSERY GARDEN CENTRE
4660 Elk Lake Drive (Next to Royal Oak Inn)
Open 9:00 to 5:30
Closed Sundays
658-5415
5-9

Woodward's
SATURDAY BIG BUY

BIG BUY PRICE 5.44
T-Shirts Galore at Top Fashion Savings!!
Get ready for summer! Choose from a wide range of novelty T-shirts. Stripes or plains. Many neckline and sleeve styles. Sizes S.M.L. Assortment of summer's newest colors. Personal shopping only. No phone, mail or C.O.D. orders.
WOODWARD'S JUNIOR SPORTSWEAR
Saturday Store Hours - 9:30 a.m. to 5:30 p.m.

This summer enjoy succulent FLAVOR FILLED VEGETABLES
C·I·L
VEGETABLE GROWER 10-15-20
Recommended by Bernard Moore
Available at all better Garden Centre Outlets.
● Woodward Stores
● Country Gardens — Sooke
● Goldstream Garden Centre
● Riverside Nursery — Duncan
● Marigold Nursery (Saanichton)

distributed by GREENLEAF GARDEN SUPPLIES
VICTORIA, B.C. 384-0578

NOTICE TO RESIDENTS OF SCHOOL DISTRICT No. 63 (SAANICH)
PUBLIC HEARING
1980 CAPITAL PROGRAM
At the regular Board meeting of May 12, 1980, at 8 p.m., the Trustees will be reviewing the District's 1980 Capital Program in the total amount of $975,697.00.
Residents of this school District are invited to this meeting and would have an opportunity to express their views to the Board on the Capital Program.
Information on the Capital Program is available at the School Board Office, 9751 Third Street, Sidney, B.C., or by telephoning 656-1111.
R. S. Ingram, Secretary-Treasurer,
School District No. 63 (Saanich)
5-10

Commons passes 'surprise' motion on BNA Act

OTTAWA (CP) — The Commons unanimously passed a motion Friday asking the British Parliament to give Canada the power to amend its own constitution, but Prime Minister Trudeau said he does not feel bound to act upon the motion.

Although Trudeau did not oppose the motion by Bill Yurko (C—Edmonton East), he told reporters later that he would not send such a request to Britain unless the provinces agreed.

There was no mention in the motion about seeking the provinces' request to patriate the British North America Act of 1867, which can only be amended by Westminster.

Walter Baker, Progressive Conservative House leader, told the Commons he agrees with Trudeau that the provinces should be consulted.

Speaking at his weekly news conference, Trudeau suggested he may be willing to attempt patriation of the constitution if Conservative Leader Joe Clark agreed that provincial consent is unnecessary.

Previous attempts by the federal government to patriate the constitution have failed because most provinces, including Quebec, insisted an amending formula and major reforms be agreed upon first.

Ontario Premier William Davis asked the federal government last year to patriate the constitution unilaterally, but he appeared to be a lone voice among the premiers.

Trudeau appeared to admonish reporters for peppering him with questions about Yurko's motion.

"Don't be naive," the prime minister said at one point after being pressed to say if he plans to act upon the motion.

Later, in a more mellow mood, Trudeau said: "My reaction is one of nostalgia. I would like to cry."

He then began a recital of the failure of the federal and provincial governments to reach agreement on patriation and reform of the constitution.

Trudeau said Yurko's motion was presented in a "generosity of spirit" and that the Edmonton MP did not mean "to bind me."

The motion was "a total surprise to me," Trudeau said.

However, a similar motion by Yurko to the one passed unanimously Friday morning, has sat on the Commons order paper since April 30 and was to be debated in Parliament only moments after Trudeau's news conference ended.

The text of Yurko's motion read:

"That the Parliament of Canada submit an address to Her Majesty Queen Elizabeth that Her Majesty may graciously be pleased to cause a bill to be laid before the Parliament of the United Kingdom to provide for the amendment in Canada of the constitution of Canada."

Trudeau invited the House leaders of the three parties—and they agreed—to begin discussions on a possible constitutional debate in the Commons.

However, such a debate would likely not occur until after the May 20 Quebec referendum.

Trudeau has said that presenting constitutional reforms before the referendum would be like a "deathbed repentance."

He promised Friday to hold a federal-provincial constitutional conference in July if there is a majority of no votes in the referendum.

He earlier said he would not hold a conference if there is a majority of yes votes because Quebec Premier Rene Levesque would only be interested in discussing sovereignty-association and the federal government has no mandate to discuss sovereignty-association.

Most of the provincial premiers have also stated in advance that they would not negotiate sovereignty-association with Quebec.

Move unacceptable to Quebec—Levesque

MONTREAL (CP) — Premier Rene Levesque said Friday a motion in the House of Commons calling on the British Parliament to give Canada power to amend its own constitution is totally unacceptable to Quebec.

"It's very, very dangerous in its implications for all provinces, but specifically for Quebec," the premier told reporters. He called it a "unilateral power play" by Ottawa and said Prime Minister Trudeau was trying to cap his career "in his declining years."

But Trudeau said in Ottawa he won't act on the motion unless he gets approval from the provinces.

Federal Conservatives agreed the provinces should be consulted before taking any action.

Levesque said it was not good enough to "consult" the provinces without specifying that no action would be taken without their approval.

The premier said he would have further comment on the issue today.

Quebec and other provinces have blocked previous attempts to bring control of the constitution to Canada because agreement could not be reached on how provinical interests would be safeguarded in any future amending process.

Canada opening refugee doors?

OTTAWA (CP) — Immigration Minister Lloyd Axworthy says the government will announce within weeks whether it will revoke a regulation which human rights spokesmen say has virtually closed Canada's doors to Chilean refugees.

The rule, implemented by the former Progressive Conservative government, requires Chileans to obtain a visa from the Canadian embassy in Santiago before arriving in Canada.

Until the rule was imposed in late December, Chileans could enter freely unless there was a problem with an immigration office at port of entry.

Axworthy committed the new Liberal government to a decision on the issue after emerging from an hour-long closed meeting with a delegation of representatives from church, legal, medical and humanitarian organizations.

The group gave the minister a brief that said human rights in Chile are being increasingly eroded, Chileans are suffering undue hardship because of the regulation and the procedure for handling refugee claims in Chile is sadly inadequate.

The brief cited a recent report to the United Nations which said the situation regarding torture and ill treatment deteriorated in 1979.

MPs laud envoy's courage

OTTAWA (CP) — The Commons paid a warm tribute Friday to Ambassador Ken Taylor and the Canadian embassy staff in Tehran for their role in helping to spirit six U.S. diplomats out of Iran in January.

Speaker Jeanne Sauve, noting the presence of Taylor, his wife and the embassy staff in the chamber, said MPs "would want to pay homage to the intelligence and courage of Ambassador Taylor and his colleagues for having done something which makes Canada extremely proud."

Now at Woodward's Bargain Stores

20% OFF

the entire stock of Underwear, Socks, Hosiery & Joggers For the Whole Family

Don't miss out on these savings! Choose from our entire stock of regular priced underwear, hosiery, socks and joggers. You'll find values for every member of the family! Shop early for the best selection and stock up now!

On sale Saturday, May 10th through Saturday, May 17th, while quantities last.

Woodward's bargain stores

PERSONAL SHOPPING ONLY. NO PHONE, MAIL OR C.O.D. ORDERS. NO DELIVERIES.

FEATURES/B.C.

Coast guard hunts deadly chemicals

PRINCE RUPERT (UPC) — Coast guard officials searched the waters off the B. C. coast Friday for 18 barrels of highly toxic chemicals that have been missing since the barrels fell off a U.S. barge in November.

Capt. Ed Harris, manager of the Prince Rupert coast guard district, said the missing barrels contained nearly 1,000 gallons of X-CIDE 320 and X-CIDE 370, which he called highly toxic and lethal to fish.

The chemicals, used in oil fields to kill bacteria on crude oil, are also highly volatile, with a flashpoint of 83 degrees Fahrenheit.

A ministry of transportation official said the barrels were among 85 aboard a truck that fell off the U.S. vessel during a storm last November. He said the other barrels were believed to contain non-hazardous substances.

Harris said Canadian officials were unaware of the spill until Tuesday, when the first barrel, slightly leaking X-CIDE 320, was discovered on a beach 25 kilometres south of Prince Rupert. It is to be sent to Calgary for disposal.

A U.S. coast guard spokesman in Anchorage, Alaska said he was "89 per cent certain" a notice of the spill had been issued to mariners by the coast guard office in Juneau.

But Karen Gehing, spokesman for the aids to navigation office in Juneau, said a check of the November records showed no such notice had been issued.

THE ACES® IRA G. CORN, JR.

"You are free and that is why you are lost." -- Franz Kafka.

Declarer was far from lost in his play of today's most taxing game. Paul Hackett of England won the "best play of the tournament" award for his inspired play in a recent competition held in Belgium.

Hackett won West's heart 10 with his king, while East played his lowest card in the suit to show an odd number of cards (a special signaling agreement). A diamond was led to dummy's king, ducked by East and the diamond continuation went to East's ace.

East returned the heart eight, which was ducked by West to maintain communications in that suit in the event that East could win a trick before declarer took nine tricks.

Dummy's diamond winners were cashed and, with only eight tricks in sight, it seemed that all would rest with a spade finesse that was destined to fail.

However, Hackett gave himself an extra chance by crossing to his ace of clubs and leading his jack of hearts to West's ace (he knew the heart distribution by the play of East's spot and the revealing duck by West).

At this point East had left three spades and two clubs and, had West cashed his heart winners, East would have had to unguard one of the black suits. So West made the excellent shift to the spade 10.

Hackett parried by playing the spade ace, cashing his high club and giving East the lead with a club.

NORTH 4-3-A

♠ A Q 7 3
♥ Q 5
♦ K Q J 8
♣ 9 8 5

WEST	EAST
♠ 10 5 4	♠ K J 9 2
♥ A 10 9 7 6	♥ 8 4 3
♦ 10 9 4	♦ A 5
♣ J 2	♣ Q 10 4 3

SOUTH
♠ 8 6
♥ K J 2
♦ 7 6 3 2
♣ A K 7 6

Vulnerable: None. Dealer: East. The bidding:

East	South	West	North
Pass	Pass	Pass	1 ♠
Pass	2 NT	Pass	3 NT
Pass	Pass	Pass	

Opening lead: Ten of hearts

Now East was forced to lead spades and dummy's spade queen won the game-going trick.

Bid with Corn

South holds: 4-3-B

♠ A Q 7 3
♥ Q 5
♦ K Q J 8
♣ 9 8 5

North	South
1 ♥	1 ♠
2 ♣	2 ♦
3 ♦	?

ANSWER: Three no trump. Good values, but it's time to describe a balanced hand and suggest a reasonable spot to play the hand.

TODAY'S CROSSWORD PUZZLE

UNITED Feature Syndicate

ACROSS
1 Arrived
5 Violin maker
10 Detain
14 E. Ind. vine
15 Stone: Prefix
16 Great Lake
17 European
18 Vermont hero: 2 words
20 Build
22 Jump
23 Used up
24 Where Innsbruck is
26 Pastry
27 Streaked
30 Whips
34 Wants badly
35 Ripped
36 Cloth measure
37 Talk wildly
38 Fright
40 Festival
41 — hockey
42 Type
43 God's abode
45 Chandelier part
47 Zealous
48 Plus
49 Move obliquely
50 Cede
53 State: Abbr.
54 Softened
58 — - — -a-rosy
61 Shrewd
62 Bone: Prefix
63 Quart part
64 Before: Prefix
65 Abrade
66 Peeved
67 Leap —

DOWN
1 Garment
2 Roman god
3 Distance unit
4 Optional
5 Emulate
6 System
7 Massachusetts town
8 Catch
9 Electron
10 Lent a hand
11 Heraldic bearing
12 Mortgage
13 Hollow
19 Apart
21 Genre
25 Answer
26 Dried out
27 Paper money
28 Sketch
29 Poe subject
30 Luau food
31 Go
32 Girl's name
33 Lean
35 Explosive
39 Wile
40 Donated: 2 words
42 — Catalina
44 Man's name: Var.
46 Peril
47 Husband-to-be
49 Went furtively
50 Increase
51 Levitate
52 Pilaster
53 Number
55 Math function
56 This: Sp.
57 Doe or buck
59 King: Fr.
60 Teacher's deg.

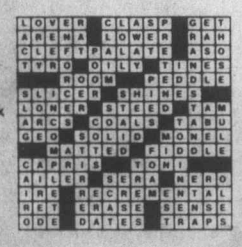

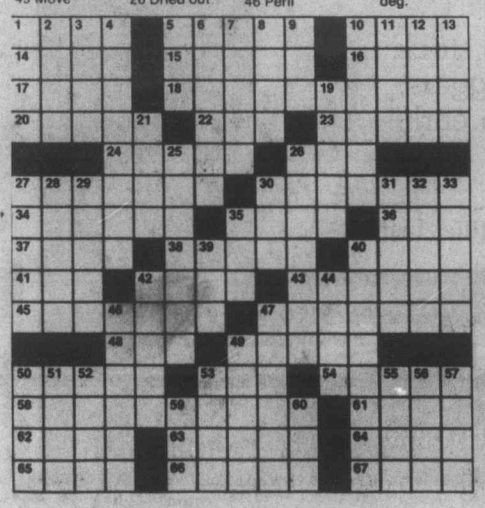

For Freestyle Sports!

Whether your summer game is an afternoon swim, jogging up the beach or a set of tennis, your dressed for action and comfort!

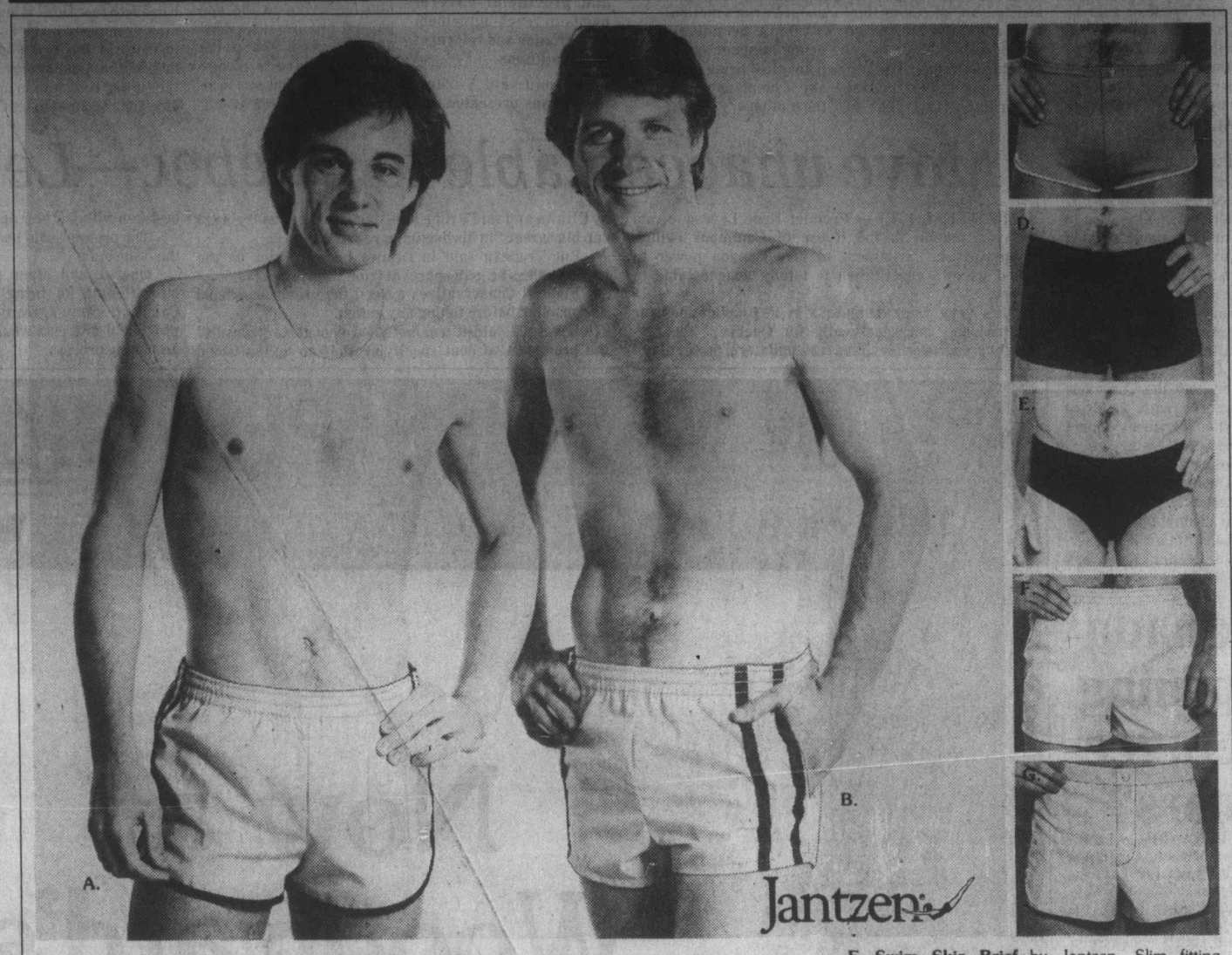

A. Sea 'J' Dazzler by Jantzen. Super comfort in woven poplin, polyester/cotton. Contrast side trim and binding. Drawcord, coin pocket. Sizes 28-40.
PRICE 15.00

B. Sea 'J' Dipper by Jantzen in polyester/cotton. A shorter square leg trunk with contrast side stripes, side vents and side pocket. Drawcord waist. Sizes 30-40.
PRICE 18.00

C. Winward Dunker by Jantzen. Dressed for action and comfort in 100% polyester. Features full front lining, drawcord waist. Sizes 30-40.
PRICE 12.00

D. Smooth Swimmer by Jantzen. You'll like the feel of nylon/spandex, the super colors and the comfort. Elasticized waist, coin pocket. Sizes 30-40.
PRICE 13.00

E. Swim Skin Brief by Jantzen. Slim fitting nylon/spandex with elasticized waist and supporter. Sizes 28-36.
PRICE 12.00

F. Canuck Boxer by Jantzen. Regular boxer style in woven poplin, polyester/cotton with contrast side trim and stitching. Sizes 30-40.
PRICE 14.00

G. Sea 'J' Dunker by Jantzen in polyester/cotton with elasticized back. Sizes 30-40.
PRICE 16.00

WOODWARD'S MEN'S SHOPS

H. Ladies' "Princess" Adidas® Tennis Shoes Fully lined white canvas uppers with reinforced toe bumper. LIGHTWEIGHT extra soft moulded polyurethane sole.
SALE 20.99

J. Men's Adidas® "Finalist" Tennis Shoes. Canvas uppers, soft nylon and absorbent terry cloth lining and insole. Fully padded for heel and ankle comfort.
SALE 17.99

K. Men's Adidas® "Rod Laver Super" Tennis Shoes. Perforated nylon mesh uppers with injection moulded soles. Extra wearability. Good arch support.
SALE 35.99

L. Men's Adidas® "Stan Smith" Tennis Shoes. Ventilated white leather uppers, fully stitched and reinforced. Padded collar, super comfortable.
SALE 40.99

M. Women's Adidas® "Monica" Tennis Shoes. Soft nylon and terry cloth lining with super soft terry cloth cover insole. White canvas uppers. Fully padded.
SALE 16.99

adidas®

WOODWARD'S MEN'S AND LADIES' SHOES

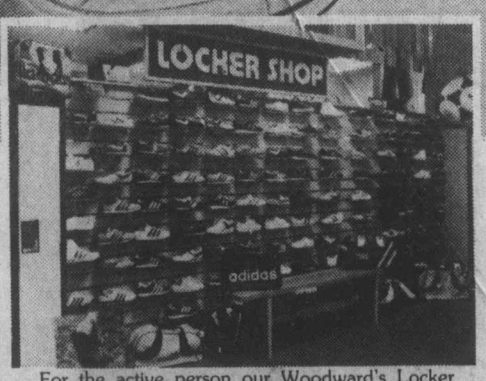

For the active person our Woodward's Locker Shop's located in our shoe departments really do have it all! We feature brand names such as Adidas, Osaga, Pony, and North Star. Whatever your game or for great looking casual wear, visit our Locker Shop and see them all!

Woodward's

The Store That Has It All!

Woodward's Mayfair, phone 386-3322. Store Hours: 9:30 a.m.-5:30 p.m. Monday, Tuesday and Saturday. Evening shopping Wednesday, Thursday and Friday nights 'til 9:00 p.m.

Nurses facing conflict between profession, union

VANCOUVER (CP) — Registered nurses in B.C. are again facing a conflict between their roles as professionals and union members.

The labor relations division of the Registered Nurses Association of B.C. wants to assume the power to discipline members, and to expand its membership to include allied health personnel.

The division also wants to have its own constitution and bylaws.

Delegates at the association's annual meeting Thursday approved a motion allowing their board of directors to take whatever steps necessary to resolve the problem.

The 23,000-member association deals with professional standards and discipline, while the 16,000-member labor division is responsible for contract negotiations.

Crux of the problem is a section of the B.C. Labor Code that prohibits certification, for the purpose of entering a collective agreement, of organizations dominated or influenced by employers.

The association, responsible for the finances and functioning of the labor division, has a membership that includes nurses in managerial or supervisory positions.

Delegates were told new legal opinion says the conflict must be resolved. Alternatives include making the two groups independent.

IN B.C...

Bridge team clings to lead

Victoria Bridge Club concluded its two-session club championship Tuesday, with Jim McAvoy and Connie Prpich holding on to their lead from the first session to win the trophy event with a score of 272.

Pat Tasker-Brown and Mac Campbell finished second; Ernie Tradewell and Eric Weiss were third; Jack Goldie and Anne Pyka fourth; Irene Hatherley and Helen Hafer fifth; and Mary McElroy and Esther Spruston tied for sixth with Harry Brawn and Doug Hawkes.

The club will hold a continent-wide game at 7:30 p.m. this Tuesday in club facilities, Room 205, 1012 Douglas. In the game, held across North America by clubs meeting Tuesdays, players use computer-dealt hands.

In Dogwood Bridge Club games May 2, Eve and Gordy Hoare were first, Vera Fraser and Dot MacDonald second, Mary Arneson and Bobby Dyson third, John Lawson and Francis Watts fourth and Betty Collis and Harry Brawn tied for fifth with Rema Ross and John Evensen.

Results Wednesday for north-south pairs were Vera Fraser and Mary Arneson first, Sally Hemeon and Peggy Wright second, Yvonne Cummings and Joy Glover third and Denise McColl and Doris D'Amico fourth. East-west results were Helen Hafer and Dan Sidhu first, Bobby Dyson and Vi Lewis tied for second with Betty Collis and Doug Hawkes and Harold Hancock and Barbara Campbell fourth.

For information on bridge contact Don MacLeod, phone 384-1863 (after 1 p.m.).

FINALISTS from Greater Victoria Toastmaster Clubs competed in the organization's annual speech and skit contest last weekend in the Westwind Motor Inn's convention facility in Langford.

Vic Lindal, a member of Camosun Toastmasters, won the speech contest and will represent Greater Victoria Toastmaster Clubs at the Vancouver Island finals.

The Dockyard Recreation Association Toastmaster Club won the skit contest.

THE PROVINCE'S 1980 fire-fighting bill topped the $1.7 million level last week.

In the Prince George-Cariboo forest districts, 80 new fires were reported bringing the number of fires this season to 453 of which 213 are still burning.

THE RED CROSS has scheduled five blood donor clinics next week in Greater Victoria and a turnout of 800 donors is needed to help keep the provincial blood bank supply at a safe level.

A spokesman said the target of 800 donors was established to balance clinic attendance against hospital needs.

Clinic dates and times are as follows:

2:30-8 p.m.—Monday and Tuesday, Red Cross House, 1046 Fort.

2-8 p.m.—Wednesday, Esquimalt Lions, 527 Fraser.

2-8 p.m.—Thursday, Spectrum Secondary, 957 West Burnside.

10 a.m. to 4 p.m.—Victoria General Hospital auditorium, Nurses' Residence.

VICTORIA police are holding a large number of items in their lost and found department, including hydraulic jacks and a television set.

Also waiting to be claimed are several wallets.

AT ALL BETTER GARDEN CENTRE OUTLETS

SUBURBAN HAS
LEADERSHIP IN FUEL ECONOMY
IN MANY SHAPES AND SIZES

1980 MERCURY CAPRI

An automotive concept that is more than Body Beautiful. The 1980 Capri is truly a driver's car. The clean lines of this sporty little car reflect its unmistakably European heritage. The light weight, coil spring suspension combined with rack and pinion steering offer a feel of the road unequalled by any other design type. Test drive one today, you won't be disappointed.

EXAMPLE: 1980 CAPRI 3-DOOR
2.3 litre, 4-cylinder, 4-speed manual transmission, console, 4-way adjustable drivers seat, radio, radial tires. Red colour. Stock No. 0-11
43.5 MPG HIGHWAY
25.0 MPG URBAN
33.0 MPG COMBINED
WAS 7108.00 NOW 6770.00 SAVE 338.80

EXAMPLE: 1980 CAPRI 3-DOOR
3.3 litre, 6-cylinder, 4-speed manual transmission, console, cloth interior, whitewall radials, power brakes & steering, right hand remote mirror. Stock No. 0-131.
38.0 MPG HIGHWAY
24.0 MPG URBAN
30.5 MPG COMBINED
WAS 7893.70 NOW 7455.00 SAVE 438.70

1980 MERCURY ZEPHYR

The Zephyr is an automobile which combines interior spaciousness with excellent fuel efficiency. Available in 2-door, 4-door, or 4-door Station Wagon models. Choose a four, six or eight-cylinder motor. Whatever you demand of an automobile geared to driving in the eighties, we think you'll find Zephyr has it.

EXAMPLE: 1980 MERCURY ZEPHYR 4-DOOR
3.3-litre, 6-cylinder, automatic transmission, radial white wall tires, power steering and brakes, radio, protective moldings, bumper guards. Stock No. 0-322
32.5 MPG HIGHWAY
23.2 MPG URBAN
28.2 MPG COMBINED
WAS 7630.70 NOW 7230.00 SAVE 400.70

EXAMPLE: 1980 ZEPHYR Z-7
3.3 litre, 6-cylinder, automatic transmission, interval wipers, vinyl roof, tilt steering wheel, power steering and brakes, radio, bumper guards tinted glass. Stock 0-150
32.5 MPG HIGHWAY
23.2 MPG URBAN
28.2 MPG COMBINED
WAS 8091.40 NOW 7630.00 SAVE 461.40

1980 MERCURY COUGAR XR7

Since its first appearance the Mercury Cougar XR7 has been the embodiment of sport and luxury in a personal car. It is for the person who prizes excitement and individuality above everything else in the car they drive. The 1980 COUGAR XR7 is a car of TOTAL NEWNESS. New engineering, new electronics, new fuel efficiency and size. Come and test drive one today, you're sure to be impressed.

EXAMPLE: 1980 COUGAR XR7 2-DOOR
4.2-litre, 8-cylinder, automatic transmission, power steering and brakes, tinted glass, interval wipers, wire wheel covers, half vinyl roof. Stock No. 0-376
31.7 MPG HIGHWAY
19.1 MPG URBAN
24.8 MPG COMBINED
WAS 9406.80 NOW 8562.00 SAVE 844.80

EXAMPLE: 1980 COUGAR XR7
5.0-litre, 8-cylinder, automatic transmission, power steering and brakes, air conditioning, tinted glass, AM/FM cassette, power windows, power antenna, keyless entry system. Stock No. 0-89
33.0 MPG HIGHWAY
20.0 MPG URBAN
26.5 MPG COMBINED
WAS 12,044.70 NOW 10,780.00 SAVE 1264.70

1980 FORD PICKUPS

The only completely redesigned truck built for the changing needs of the '80s. More payload capacity than last year's models. New aero-dynamic design for the best fuel economy with the HIGHEST PAYLOADS OF ANY PICKUP BUILT IN NORTH AMERICA

EXAMPLE: 1980 FORD F150 PICKUP
4.9-litre, 6-cylinder, automatic transmission, power steering, power brakes, radio, low mount western mirrors, chrome rear bumper, handling package, oil and amp gauges. Stock 0-372.
26.0 MPG HIGHWAY
18.6 MPG URBAN
23.0 MPG COMBINED
WAS 8466.10 NOW 7575.00 SAVE 891.10

EXAMPLE: 1980 FORD F150 PICKUP
4.9-litre, 6-cylinder, automatic transmission, knitted vinyl seats, amp and oil gauges, radio, power steering, rear step bumper, tinted glass. Stock No. 0-400
26.0 MPG HIGHWAY
18.6 MPG URBAN
23.0 MPG COMBINED
WAS 8588.70 NOW 7670.00 SAVE 918.70

PARTS — MAY TIRE SAVINGS

"There's a New Tire in Town"
KLEBER BY NAME

Made in France and specially designed for Import Cars.
V10S ... TEXTILE RADIALS
V12S ... STEEL RADIALS
GTS ... STEEL AND ARAMID* RADIALS
*ARAMID, man made fibre, stronger than steel.

ATTENTION RALLY DRIVERS
THE GTS IS THE TIRE FOR YOU
The Performance Tire, with MORE STABILITY, BETTER HANDLING, BETTER BRAKING.

INTRODUCTORY OFFER
SAVE 10% FOR MAY ONLY
With free installation (except mag wheels)
Priced from 47.85 (14.5xSR10)
PARTS PHONE 388-5171

SERVICE and BODY SHOP SPECIALS

A CLOSE INSPECTION FOR YOUR CAR

WE WILL INSPECT:
1. Exhaust System
2. Shock Absorbers
3. Steering Linkage
4. Radiator & Heater Hoses
5. Battery Cables & Connections
6. All Belts
7. All Fluids
8. Air Filters
9. Windshield Wiper Blades
10. Brakes—Pull 2 Wheels
11. Driveshaft
12. Oil Leaks
13. Universal Joints
14. Spare Tire and Other Tires
15. Wheel Bearings
16. Front End for Toe-in

WE WILL TEST:
17. Coolant for Temperature Protection
18. Front & Rear Suspension
19. Battery Specific Gravity
20. All Lights & Signals
21. Scope Test engine
22. Compression Test Engine

WE'LL ROAD TEST AND REPORT THE TRUE CONDITION OF YOUR CAR
ALL THIS in MAY FOR ONLY 45.95

MAY ... PAINT ONLY SPECIALS
1. ½ TON and ¾ TON PICKUPS 375.00
2. SMALL CARS, Bobcat, Volkswagen etc. 225.00
3. INTERMEDIATE CARS, Torino, Monte Carlo 290.00
4. FULL SIZE CARS, Mercury Marquis, Buick etc. 335.00
5. INSTALL BODYSIDE MOLDINGS 55.00

BODY WORK ADDITIONAL ALL WORK GUARANTEED

SERVICE & BODY SHOP 386-7712

LEASING MAY BE FOR YOU

Lease a 1980 Mercury CAPRI
3-door, 2.3 litre, 4-cylinder, 4-speed manual transmission, console, 4-way adjustable driver's radio, radial tires. Stock No. 0-11
36 Months at 188.00 Plus tax
Total Price 6768.00

Lease a 1980 FORD F250 ¾ TON PICKUP
8 foot box, gauges, gas saving 4-speed with 300 six-cylinder engine. Radio, power steering and brakes and many other features. Stock 0-94.
36 Months at 206.00 Plus tax
Total Price 7416.00

SUBURBAN MOTORS LTD. 3377 DOUGLAS ST., VICTORIA 386-6131

Ford MERCURY
LINCOLN CONTINENTAL · MARK VI · VERSAILLES · MERCURY MARQUIS
COUGAR XR7 · CAPRI · MONARCH · ZEPHYR
BOBCAT · FIESTA · SAFE-BUY USED · FORD TRUCKS

* The combined City/Highway fuel economy ratings are based on Transport Canada approved test methods and are for comparative purposes. Your actual mileage will vary.

Dealer Lic. No. 5528

VICTORIA'S DAILY Classified

INDEX

VITAL STATISTICS
1 Births
8 Miscellaneous Cards of Thanks
308 Deceased Cards of Thanks
305 Deaths and Funerals
312 Florists
310 Funeral Directors
309 In Memoriam
313 Miscellaneous
311 Monuments

NOTICES
14 Announcements
16 Catering, Banquets and Reception Rooms
15 Coming Events and Meetings
20 Lost and Found
18 Places to Visit

EMPLOYMENT
28 Employment Service
21 Help Wanted—General
22 Office Help
26 Part Time—Temporary Help
24 Sales Persons and Agents
30 Situations Wanted
23 Skilled Trades
25 Teachers

BUSINESS SERVICES
36 Services Directory

PERSONAL SERVICES
33 Bands, Musicians and Orchestras
40 Business Personals
43 Dancing
42 Education
41 Legal Services
71 Music Teachers
39 Personals
34 Pre-Recorded Music
32 Trade Schools
38 Travel

MERCHANDISING
83 Aircraft
117 Antiques and Arts
78 Bicycles
80 Boats and Marine
65 Building Supplies
93 Cameras, Supplies and Photo Finishing
127 Chicks, Poultry, Hatching Eggs, Supplies
101 Children's Miscellaneous
116 Coins and Stamps
135 Farm Implements
60 Fuel
97 Furniture
105 Garage Sales
120 Garden Supplies
99 Groceries, Meats and Produce
95 Heating & Fireplaces
130 Heavy Equipment and Machinery
128 Livestock, Supplies and Events
96 Major Appliances
100 Miscellaneous for Sale
103 Miscellaneous Wanted
109 Miscellaneous to Rent
77 Motorcycles
70 Musical Instruments
125 Pets and Supplies
92 Sporting Goods
81 Sailboats
94 Store and Office Furniture and Equipment
115 Swaps
63 Timber
98 TV, Stereo, Radio Sales and Service
112 Wanted to Rent, Miscellaneous

AUTOMOTIVE
155 Automobile Financing and Insurance
164 Auto Body and Painting
168 Campers, Trailers and Motor Homes
166 Cars and Trucks Wanted
150 Cars for Sale
148 Lease Vehicles
149 New Car Directory
160 Parts, Accessories and Service
151 Sports, Import Cars
158 Tires
154 Trucks, Buses and Vans
156 U-Drive and Auto Washing

ACCOMMODATION
185 Convalescent and Rest Homes
175 Hotels
178 Summer Homes, Cottages and Resorts
181 Tourist Accommodation

RENTAL
201 Apartments to Rent, Furnished
200 Apartments to Rent, Unfurnished
203 Apartments Wanted
206 Duplexes to Rent
207 Duplexes Wanted to Rent
202 Furniture to Rent
215 Halls, Warehouses, Stores and Offices to Rent
197 Housekeeping Rooms to Rent
199 Housekeeping Rooms Wanted
211 Houses to Rent, Furnished
210 Houses to Rent, Unfurnished
212 Houses Wanted to Rent
205 Rental Agencies
190 Room and Board
191 Room and Board Wanted
193 Rooms to Rent
194 Rooms Wanted
204 Shared Accommodations

FINANCIAL
155 Automobile Financing and Insurance
233 Mortgage Loans and Insurance
234 Mortgages for Sale
230 Personal Loans and Insurance
235 Wanted to Borrow

REAL ESTATE
280 Acreage for Sale and Wanted
240 Business Opportunities
241 Business Opportunities Wanted
247 Commercial or Industrial Properties
258 Condominiums
253 Country Homes and Properties
270 Exchange Real Estate
290 Farms for Sale and Wanted
263 Garages for Sale, Rent, Wanted
293 Gulf Island Properties
250 Houses for Sale
265 Houses Wanted to Buy
295 Listings Cancelled
268 Listings Wanted
271 Lots for Sale
294 Mainland and Out-of-Province Properties
169 Mobile Homes and Parks
273 Property for Sale
274 Property Wanted
244 Revenue Property
245 Revenue Properties Wanted
259 Townhouses
285 Up-Island Properties
256 Waterfront Properties

386-2121

Monday through Friday, 8 a.m.-6 p.m. Saturday, 8 -5:30 p.m.

CLASSIFIED ADVERTISING RATES

All rates quoted are for insertion in both The Daily Colonist and Victoria Times.

SPECIAL PRIVATE PARTY WORD RATES

10 word minimum

1 or 2 days
15c per word per day

3 to 5 consecutive days
12c per word per day

6 consecutive days or more
10c per word per day

Real estate, mobile home, rental, clubs, organizations and business advertising does not qualify for these rates.

GENERAL WORD RATES

10 word minimum

1 or 2 days
19.75c per word per day

3 to 5 consecutive days
16.00c per word per day

6 or more consecutive days
13.75c per word per day

SEMI-DISPLAY LOCAL RATES

Any advertisement which varies from 6 pt. regular classified style shall be considered semi-display.

14 agate lines per column inch.

1 or 2 days
71.50c per agate line per day

3 to 5 consecutive days
64.50c per agate line per day

6 or more consecutive days
57.25c per agate line per day

Contract rates for local businesses available on request.

NATIONAL AND OUT OF PROVINCE RATE

Regular Classified 22¢ per word.
Semi-Display 85¢ per agate line.
14 agate lines per column inch.

BIRTH NOTICES

Up to 30 words $4.00
Each additional word 15c

DEATH NOTICES, MEMORIAL NOTICES AND CARDS OF THANKS

61.50c per count line per day

3 consecutive days
53.25c per count line per day

PRIVATE BOX NUMBERS
$3.50

Private Victoria Press box numbers are for use only in conjunction with advertising published in the Victoria Times and The Daily Colonist.

VICTORIA OFFICE
2621 DOUGLAS ST. V8W 2N4
Classified counter service, 8:30 a.m. to 5:30 p.m., Mon. to Fri. Closed Saturday.

DUNCAN OFFICE
Advertising, Circulation, Editorial and General Information,
746-6181.
109 Ingram St. V9L 1N8

TERMS OF PUBLICATION

F.P. Newspapers Limited shall not be liable for non-insertion of any advertisement beyond the amount paid for such advertisement.

In the event of error occuring the liability of F.P. Newspapers Limited shall not exceed the charge for the space actually occupied by the item in question.

All claims of error in publication shall be made within 12 hours thereafter and if not made shall not be considered. No claim will be allowed for more than one incorrect insertion nor for errors not affecting the value of advertisement.

All estimates of cost are approximate. Advertisers will be charged with space actually used.

All advertising copy will be subject to the approval of the Victoria Press, who reserve the right in its sole discretion to classify, reject or insert copy furnished.

All advertisements must comply with the British Columbia Human Rights Act. This act states no advertisement may state or imply a preference, limitation or specification on the basis of an applicant's race, religion, colour, marital status, ancestry, place of origin, age; or sex (unless the matter relates to the maintenance of public decency AND prior approval has been obtained through the Human Rights Branch).

While every endeavor will be made to forward replies to box numbers to the advertiser as soon as possible, we accept no liability in respect of loss or damage alleged to arise through either failure or delay in forwarding such replies, however caused, whether by negligence or otherwise.

NOTICE OF COPYRIGHT

Full complete and sole copyright in any advertisement produced by F.P. Newspapers Limited is vested in and belongs to F.P. Newspapers Limited, provided, however, that copyright IN THAT PART AND THAT PART ONLY of any such advertisement consisting of illustrations, borders, signatures or similar components which is, or are, supplied to Victoria Press by the advertiser in the form of reproduction proofs, veloxs, etc., and incorporated in said advertisement shall remain in and belong to the advertiser.

CIRCULATION INFORMATION

The Daily Colonist 383-4111 Victoria Times 382-3131

Wherever carrier service is maintained, $4.50 per month.
By mail—Vancouver Island and Gulf Islands, $7.00 per month, $20.00 per 3 months, $40.00 per 6 months, $80.00 per year. Rest of Canada, $8.00 per month, $22.50 per 3 months, $45.00 per 6 months, $90.00 per year.
Outside Canada, $20.00 per month, $240 per year.

BY MAIL
Saturday Times Only Sunday Colonist Only
Canada 60 cents per copy, $30.00 per year. Outside Canada, $1.10 per copy, $55.00 per year.

The Daily Colonist Second Class mail registration No. 0516.
Victoria Times Second Class mail registration No. 0625.

ISLAND REPRESENTATIVES
Duncan, Chemainus—Mr. HILTON HOLT 746-6181
Nanaimo 758-9633 Lake Cowichan 749-6206
Port Alberni—Mr. Fred Suhr 723-8312

1 BIRTHS

FELSING—Born to Harry and Barbara (nee Phipps), Mark Johann Phipps, a brother for Tara and Karen, May 3,1980, 8lbs.14ozs. Thanks to Drs. Young, Rivers, Collison, Dickson and Maternity Staff, Royal Jubilee.

LICORISH — John and Linda (nee Maclennan) are pleased to announce the birth of their son, Jonathon Bradley, 8lbs, 7½ozs, on April 26th at Royal Columbian Hospital, New Westminster. Proud grandparents are Mr. and Mrs. R. D. Maclennan of Victoria and Mr. and Mrs G. Hinds of Barbados.

MASON— Ken and Joanne (nee Strom) are happy to announce the birth of their son, Steven Thomas, 9lbs.7ozs. on April 30. A first grandchild for Herb and Nancy Mason and another for Laura Strom. Special thanks to Drs. Adey, Popkin and Colwill and Staff at Victoria General Hospital.

SMITH — Don and Lyla (nee Pring) are pleased to announce the birth of their son, Shaun Reginald Gordon, 5 lbs. on April 20, 1980. First grandchild for Gordie and Irene Smith and ninth for Cicely Pring. Special thanks to doctors Backus, Fentie and Popkin and the Nursing Staff at R.J.H.

STEWART— Ian and Cheryl (Dibnah) are very proud to announce the birth of their first baby, a beautiful 9 lb. boy, Alastair Wilkinson. Born April 5, 1980, 9:35 a.m., at Fort Nelson, B.C. Very special thanks to daddy for all his help and support. A grandson for James and Elizabeth Stewart of Victoria, B.C., and Cyril and Doreen Dibnah of Nanaimo, B.C.

14 ANNOUNCEMENTS

THE ANNUAL MEETING OF THE Greater Victoria Drug and Alcohol Rehabilitation Society (DARS) WILL BE HELD ON May 29, 1980 At 12 Noon IN THE BOARD ROOM OF THE DARS Clinic STE 202 733 JOHNSON ST VICTORIA BC 6c2. For further information call DARS OFFICE 388-4312

LOTO LANSDOWNE WINNERS
E. I. Eastwood, 3211 Wicklow, #1783 wins $500.
Tickets ending 783 claim $50.
Tickets ending 83 claim $5.
Lansdowne Junior Secondary School thanks you for your support.

GENERAL MEETING VANcouver Island Kidney Patients Association, Tuesday, May 13th, 7:pm. Royal Jubilee Hospital, Medical Lecture Room. Guest speakers Dr. Atkins and Judy Dubauskas will be lecturing on diet. Everyone welcome.

ARTIST JAMES BOYD WILL be in Victoria area June 30th to July 12th. Portraits and full figure. Write for appointment now, Box 905, Ft. St. James, B.C. V0J1P0

DANEILLE PASTIEROVIC MD, family practitioner, is pleased to annouce the re—location of her office to 1623B McKenzie Ave, in association with J. S. Cubbage MD.

ANIMALS' CRUSADERS
Be Kind To Animals Week. Visit us at Mayfair Mall, Monday May 5th through Saturday May 10th. 386-9832.

EVENING OPTIMIST BEEF Raffle won by: Mr. R. Ovinge, 3979 Arlene Pl. Thanks to all for your support.

THE WINNER OF THE BUFfalo sweater was Mrs. E. Furdal, Cumberland Ave. Victoria Amateur Swim Club.

WINNER VICTORIA BALALAIka Orchestra food hamper, Laura Chaplin, 777 Blanshard Street.

15 COMING EVENTS AND MEETINGS

ESQUIMALT LEGION
BINGO
622 Admirals Rd.
SUNDAY
Early Bird 1 p.m.
5 cards—$1
Regular Games 1:30
6 cards—$2
Extra Games
5 cards—$1
No Games Less Than $25
Free Transportation To Town

EVENING OPTIMIST BINGO
Monday-Curling Rink Quadra St.
Early Bird - 6:45 pm
Regular Games 7:15 pm
$30 to $350 or more
Good Neighbour Games and Bonus Games
5 Extra Games
TRANSPORTATION TO TOWN
Help Us Help Youth

ATHLETICS BINGO
EVERY WEDNESDAY
VICTORIA CURLING CLUB
Early Birds 6:45 p.m.

SWAP & SHOP
ESQUIMALT SPORTS CENTRE
1151 ESQUIMALT RD.
SUN MAY 11TH
10am to 4pm.
ADMISSION 25¢
FOR INFO 386-3261

UNITED NATIVE NATIONS BINGO
EVERY MON. NIGHT
ESQUIMALT LEGION
EARLY BIRDS 6:45 PM.
Free bus into town after extra games. Everyone welcome.

15 COMING EVENTS AND MEETINGS

ARMY, NAVY AND AIR FORCE BINGO
Sorry no Bingo May 11 & 18

HORNET FOOTBALL BINGO
Saturday May 10
OAP Hall
1600 Government St
Early Bird 6:30pm
Reg. Games 7pm
5 Extra Games

PENINSULA SINGLES CLUB
Dance at McMorran's Seaview Room, 5110 Cordova Bay Road, Friday May 16th. Dress informal, 9-1. All singles, divorced, separated or widowed persons welcome. Tickets at Hillside Mall. For information and reservations call 479-7195.

PENINSULA SINGLES CLUB
Invites all single, divorced, widowed or separated persons to their Sunday Night Coffee and Dancing Social, 7:30-10pm at New Dimensions Studio, 755 Yates St. Free dance lessons. For information call 382-0333.

SWAPPE AND SHOPPE
521 CRAIGFLOWER RD
SUNDAYS 10am-4pm
Call 388-6120 weekdays 9am-3pm
Sat. 10am-12pm.

LESBIAN INFORMATION and social night every 2nd Thursday, 7:30-9:30pm. 106 Superior Street, May 22nd and June 5th. Sponsored by Flag, Box 237, Station E, Victoria.

SWAP AND SHOP
Blanshard Community Centre, 901 Kings Rd. Every Sat. 10-4pm. Great bargains, new items and old. Tables supplied. 388-7696, 387-5506

NOW SUNDAY ONLY
Jacklin Centre Swap Meet every Sunday 9:30 to 3:30. For tables inside or space outside phone 478-4696. 3116 Jacklin Rd. Langford.

THE WIDOW'S ASSOCIATION Picnic, May 11, 1 pm, Beacon Hill Park. If raining, St. John's Church, 2 pm, as usual. For information: 383-1404 or 382-0309.

INTERNATIONAL BALLroom dancing, May 10th. Strict tempo, live music. White Eagle Hall, reservations only. Phone 477-5179.

SAANICH MINOR LACROSSE Booster Bounce, Saturday May 10th, 9-1, Cordova Bay Community Hall, $8 per couple. Tickets at door. Canned music.

OAK BAY MINOR HOCKEY Assoc. Annual general meeting, May 25th, 7:30 pm. Oak Bay Senior Citizens Centre. 1442 Monterey Ave.

COLUMBIAN OLD TIME dance every Sat. 9-12, Centennial Church Hall, David St. Refreshments. 477-4829.

WISHART SCHOOL SUPporters Swap and Shop, May 25, 10:30am-3pm. For more information, 478-1853 or 478-4479

RABBIT SHOW
Sponsored by VIRBA Youth Club. Entries welcome. Information call; 477-3687 or 598-3140.

GRACE MACINNIS NDP CLUB Spring Tea & Bazaar, Sat. May 10, 2 p.m. Fairfield United Church Hall. $1.00

MOTHER'S DAY TEA, SATURday, May 10th, 2pm-4pm in Elk's Hall, Cormorant Street. Sponsored by the O.O.R.P.

16 CATERING, BANQUETS and RECEPTION RMS

10, 20, 30, 40, 50, 60, 70, 80, 90, 100. You name the number of people in your party and we'll cater it. Catering extraordinaire because we care. Call 384-7151, JAMES BAY INN

20 LOST and FOUND

LOST: 8 WEEK OLD SHEPherd-Husky cross, black with floppy ears, white patch on neck, brown and white feet, and black tail with white tip. Named "Zeke". Last seen at 7am, Vic West Elementary School yard. 2 small children badly miss him. 384-6083.

LOST-METCHOSIN/ROCKY Point area, small brown terrier, collar with name and address, "Amy". Reward. Call Sheila at work 382-3171, home 595-9975.

LOST: HILLSIDE AREA, SATurday, April 3rd. Link bracelet. Great sentimental value. 595-4567, 388-4366.

LOST 7-MONTH OLD FEMALE cat, mostly Siamese, vicinity St. James and Oswego. 384-6064, 595-2423 ask for Chris.

LOST: IN THE VICINITY OF the Union Club, ladies presciption sunglasses, right lens very strong, in beige case. 592-2942.

LOST: MAY 3RD FIREMAN'S Ball, ladies gold wristwatch, inscription on back, sentimental value, small reward. 642-5339

LOST BETWEEN WOODwards and Rock Street pair mans new beige trousers. Reward. 386-0319.

LOST: ADMIRALS SQUARE area, grey tabby and white neutered male cat, 1 year old, reward. 384-7947.

LOST: COLWOOD, TIGERstriped ginger cat, seen Wishart Road. Reward. 383-2849.

FOUND: SMALL GREY CAT, McKenzie-Pat Bay Hwy area. 382-4104

LOST: SUIT SKIRT, APRIL, downtown or Richardson bus. Reward. 384-6176.

LOST: FEMALE, WHITE CAT in 10 Mile Point area. Reward. 477-8020.

LOST: MALE WHITE LABRAdor retriever, 16 months old. From KOA on April 1. 478-3332

LOST: PRESCRIPTION SUNglasses, Monday or Tuesday in the city. Reward. 592-5625

LOST: IN GORDON HEAD area, ferret. Reward. 477-6351.

FOUND: MENS BIKE, SEARS area. 595-3581.

21 HELP WANTED GENERAL

PART-TIME DELIVERY driver, local van delivery, Monday-Friday, 4 hours per day, suit semi-retired person. Phone Mr Stephens, 382-7221, 9-5.

SITTER NEEDED FOR TWO year old boy, 5 to 11:30pm weekdays. My home, Jubilee area, would suit high school girl. 595-2618

ARE YOU RETIRED AND need extra income? Have knowledge of the auto parts after market? We may be able to help you and you help us. 656-7281.

MATURE WOMAN, 18 OR over, to come into home to babysit 2½ month old child. Langford area. Starting June 15th, Wed. to Sun. 478-9264

21 HELP WANTED GENERAL

Province of BRITISH COLUMBIA

BRIDGEMAN
Competition X80:1065-01
$1,497
For the Ministry of Transportation and Highways, PRINCE RUPERT, to perform skilled work in the maintenance and construction of bridges, culverts, ferry landings, etc; assist in bridge painting program; duties include carpentry work, maintaining and constructing pile and frame structures trusses, cribs, concrete forms and similar structures; assist in training of bridge labourers and bridgemen; to operate and maintain a single axle and/or tandem axle truck equipped with flat deck, winch, crane and specialized equipment for bridge maintenance and consctruction work; related duties. A valid Class 3 drivers' license, a good knowledge of carpentry and of painting; a nimimum of two years' experience as a bridgeman or the equivalent; physicaly fit, safety conscious, able to work in high places and walk out on bridge members; ability to use basic hand carpentry tools efficiently. Incumbent will work away from headquarters for short periods of time. Lesser qualified applicants may be appointed at a lower level.
$72.10 isolation allowance also paid.

DATA ENTRY TECHNICIAN
Competition H80:894A-01
$1,346—$1,491
Ministry of Finance has an opening in VICTORIA for an individual with several years experience in a data entry production utilizing key-to-disk equipment. Must be able to write programs, control output of key-disk systems, prepare record formats for input to key-disk processing unit; plan allocation of disk space and system software; educates section supervisors in all technical aspects, consult user analysts and B.C.S.C. personnel.

Canadian citizens are given preference.
Obtain applications from the Public Service Commission, 544 Michigan Street, VICTORIA V8V 1S3 and return by May 21, 1980.

Municipality Of Saanich WORKS INSPECTOR I

DEVELOPMENT DIVISION
PAY GRADE 17
$1449-$1723 per month.

This is field inspectional and regulatory work at the technical level checking sewer, water and drain installations and road construction for conformance to approved design drawings, specifications and regulations.

Although under the general direction of the Works Inspector II, the incumbent will have considerable personal responsibility in judging acceptance of works.

Applicants should have a through knowledge of engineering principles, methods, materials and equipment used in the construction of roads, drains, sewers, water, and related services. A sound knowledge of soil mechanics, trenching, and a basic knowledge of asphalt and concrete materials and applications is required. The ability to check horizontal and vertical alignments in underground installations is essential along with the ability to carry out oral and written instructions. It is also essential that applicants have the ability to read and understand plans, specifications, and contract documents. Applicants must be able to establish and maintain co-operative working relationships with contractors, consulting engineers, staff and general public.

Completion of grade 12 supplemented by technical courses related to civil engineering or previous experience as an inspector is desirable. Possession of a valid B.C. Drivers Licence is essential.

Applications will be received by the undersigned until 4:30 p.m. Friday May 16, 1980.

Director
Personnel Services
Saanich Municipal Hall
770 Vernon Avenue
Victoria, B.C.
V8X 2W7

MASSETT, QUEEN CHARlotte Islands, BC—A vacancy has occured at Massett for qualified and/or experienced Alcohol Counsellor for Drug/Alcohol Abuse Program. The successful candidate would be required to re-organize the program which has been in existance about 3 years. They would work with one part-time assistant.
Within the terms of the project, which is financed by National Alcohol Abuse Program, the Counsellor must be of Native Indian origin.
Applicants should write for further information to: Dagaanthi Tlaat, P.O. Box 189, Massett, B.C. V0T 1M0. Closing date for applications will be May 24th/80.

FULL TIME SITTER FOR 20 month boy, your place, must live in Brentwood or Central Saanich. 652-4572 after 6 pm

EXPERIENCED WAITress/waiter, full time, morning shift. Apply in person. Day & Night Restaurant, 622 Yates.

PART-TIME NIGHT CLERK needed for downtown hotel. Apply in person only, Queen Victoria Inn, 655 Douglas.

OCCASIONAL EVENING AND weekend babysitter required, my home, 4 year old boy. 595-9976 after 6.

CLEANING LADY REQUIRED for private home, every second Friday, minimum 6 hours. 477-7528.

WANTED MATURE WOMAN to babysit 3 month old child, full time, weekdays, preferraby my home, South Oak Bay. 598-5955.

WORKING MOTHER NEEDS babysitter, child 3—years, flexible hours, Jubilee area. 595-1405 after 6 pm.

DEMOLITION
Demolition contractor required to demo Victoria house. 656-1224.

EXPERIENCED HELP REquired in female resthome on weekends. References. 384-3134.

QUALIFIED HAIR DRESSER needed, Esquimalt area. 384-6100, 478-6366.

HAIRSTYLING APPRENTICE with some experience required. Full time. 382-7235.

BABYSITTER REQUIRED, 20 month old boy, our home, Sears area, 8:30-5. 595-1804.

AN ENVIROMENTAL OPPORtunity to learn and earn. Greenpeace, 382-1442

LIVE IN HOUSEKEEPER wanted by two sisters, comfortable home. 477-9758.

MATURE EXPERIENCED maid. Apply Victoria Press Box 712.

RELIABLE SITTER FOR EVEnings and weekends in my home. Esquimalt area. 386-8186

EXPERIENCED WAITress/waiter, full time days. Apply in person: 707 Pandora.

BABYSITTER NEEDED FOR two boys, 4½ and 1½, in the Oaklands school area. 592-5651

EXPERIENCED COOK REquired for small resthome. 382-7406.

EXPERIENCED WAITer/waitress wanted. Apply Mayfair, 429-3147 Douglas Street.

COMPANION, 2-10PM, FOR elderly gentleman in long term hospital. 598-8706.

21 HELP WANTED GENERAL

MAINTENANCE SUPERVISOR FOR THE PANORAMA LEISURE CENTRE
CAPITAL REGIONAL DISTRICT

SALARY: $1578-$1902 per month

To develop, coordinate and supervise a comprehensive maintenance program of ice arena and indoor swimming pool, including refrigeration plant, water filtration equipment, heating, ventilation and electrical systems; and additionally to ensure cleanliness and general upkeep.

The successful applicant will be eligible to a broad range of employee benefits as provided by the Union Agreement.

Applicants must have good working knowledge of refrigeration and filtration equipment, general knowledge of electrical, mechanical and plumbing trades and supervisory abilities. Previous experience in a recreation facility would be an advantage.

Applications will be received by the Employment Officer, Capital Regional District, P.O. Drawer 1000, Victoria, B.C. no later than Friday, May 16, 1980.

Chef de Cuisine ANCHOR INN

Master Chef with Haute Cuisine/European experience for a fine new seaside restaurant. Must have excellent references.

This 125 seat restaurant, part of the Anchor Inn Hotel Complex, is expected to open July 1, 1980. It is our intention that it become recognized as one of B.C.'s finest restaurants.

The panoramic waterfront location on Discovery Passage, coupled with the design genius of Dave Vance, assures its character and atmosphere.

Can you provide the talent to assure the quality of its cuisine? Can you also provide good food management skills which will contribute to profitability?

If so, you will receive top salary and profit sharing and be able to pursue your profession in one of the most beautiful coastal communities in B.C., with reasonable living costs and unlimited recreational opportunities.

Call BARRIE PHILP at 287-2131 or send resumes immediately to 200, 1381 Cedar Street, Campbell River, B.C., V9W 2W6.

Head Waiter/Waitress ANCHOR INN

We are creating a new 125 seat seaside restaurant at the Anchor Inn Hotel in Campbell River. We have the most spectacular location you could find on the coast. We've commissioned the design genius of Dave Vance. We are seeking top culinary professionals.

To make it all come together, we must find a person with the experience and talent to assist the General Manager to hire and train a professional team of serving staff and handle all aspects of serving staff supervision and scheduling. We'll give you all the responsibility you can handle and a salary commensurate with your experience and skill.

Join us and live in beautiful Campbell River where you can afford to live and there are all the recreational amenities to allow you to do it.

Send your resume to BARRIE PHILP, 200, 1381 Cedar Street, Campbell River, B.C. V9W 2W6.

741 (VIC) COMM SQN

Students! Are you interested in doing something challenging and exciting this summer? At 741 (VIC) COMM SQN we are offering an 8 week summer youth employment programme which provides training in radio operations, small arms, fieldcraft, map using, first aid and more. The programme runs June 28th to the 22nd of August 1980. In addition this summer employment may lead to part time winter employment which would provide further training in other aspects of communications. Must be a student between 17 and 34 with a Canadian Citizenship and physically fit. 383-3133 Monday to Saturday 8am-4pm and Thursday 7pm-10pm.

THE CORPORATION OF THE DISTRICT OF CENTRAL SAANICH
1903 Mt. Newton Cross Road
Saanichton, B.C.
V0S 1M0

Equipment Operator/Labourer
1980 Pay Rate—$9.09 Per Hour

A fully qualified Equipment Operator/Driver-Labourer is required. Applicants must have valid Class 3 Driver's Licence with air endorsement. Full range of Municipal benefits. Applications with references will be received until May 16, 1980 at 4:00 P.M.
C. L. WHEELER,
Assistant Administrator

SERVICE MANAGER
A four store Appliance/Furniture Chain requires a Service Manager for a four man Appliance — TV — Stereo — Service Centre. Located in B.C.'s beautiful Central Interior and close to the great outdoors. Applicants must be experienced with CAMCO — ADMIRAL — MAYTAG — RCA and PANASONIC merchandise, and must be capable of managing all areas of Service work, motivated staff and ensuirng that the Service Dept. is operated in a productive and profitable manner. Salary, benefits and profit participation commensurate with qualifications. Resumes in confidence to: Mr. G. Wall—President, Wall's Home Furnishings Ltd., Box 70, Smithers, B.C. V0J 2N0

ADULTS BOYS AND GIRLS

Provide yourselves with that extra needed income for the upcoming summer vacation.
Adult size COLONIST paper routes are now available in these select areas.
HOLLAND & HASTINGS
WILKINSON INTERURBAN
AND
DOUGLAS & MCKENZIE
Monthly profits of $80-$200 for 1-1½ hours delivery in the quiet of the early morning.
For a personal interview and further information please contact MR. C.R. SAMPSON, at COLONIST newspaper, 383-4111 CIRCULATION.

Head Bartender ANCHOR INN

Would you like to work in one of the funkiest seaside lounges in B.C., created by the design genius of Dave Vance? Are you the type who can really produce and also have creative talent? Do you also have the experience to supervise lounge serving staff and service an adjoining 125 seat gourmet restaurant?

If this sounds like you and you would be attracted by good salary, congenial, supportive management and the opportunity to live in beautiful Campbell River, send your resume to BARRIE PHILP, at 200, 1381 Cedar Street, Campbell River, B.C., V9W 2W6, or call 287-2131.

WANTED, HOME FOR 17 year old boy with social problems. Person(s) should be caring but firm, preferrably no children, to work as part of a professional team. Salary $900 per month. Contact Howie Anderson, Ministry of Human Resources, 387-5171.

21 HELP WANTED GENERAL

Sous Chef ANCHOR INN

A new 125 seat seaside restaurant, part of the Anchor Inn Hotel Complex, requires a Sous Chef. Must be capable of relieving the Master Chef and contributing substantially to all aspects of the food preparation process.

If you have the skills and would like to earn a good salary and live in one of B.C.'s most beautiful coastal communities, send your resume to BARRIE PHILP, 200, 1381 Cedar Street, Campbell River, B.C., V9W 2W6.

REHABILITATION COUNSELOR

Applications are invited for the position of Counselor experienced in working with chemically dependent people.
Qualifications; Related post secondary education, demonstrated skills in group leadership, one to one counseling and case work. Part time to start. Salary negotiable. Please send resume to Director, Rehabilitation Programme, 525 Johnson St., Victoruia, B.C. V8W1M2 not later than May 21, 1980.

GERIATRIC NURSING ASSISTANTS & L.P.N's
GORGE RD HOSPITAL
On-call staff required for vacation relief and casual call work, geriatric aide applicants must have geriatric care experience in a recognized geriatric care facility; practical ability to take temperature, pulse and enema administation; demonstrated ability in an awareness of proper lifting and transferring techniques (formal training preferred, practical ability will be considered). Applicants not having all of these requirements will definitely not be considered. Apply to: Personnel Department, Gorge Rd Hospital, 63 Gorge Rd E, Victoria, V9A 1L2.

STUDENTS:
JOIN YOUR LOCAL
VICTORIA MEDICAL UNIT
-Meet Military requirements
-Train and get paid for part-time and full-time employment as a First Aider in a military environment
-Full-time employment this summer with a view to part-time employment this winter
-Where....?
11 (Victoria) Medical Company
Bay Street Armoury
815 Bay Street
Victoria, B.C.
-Come down Tuesday or Thursday evenings at 8:00 p.m.

PART-TIME EMPLOYMENT is available immediately in the Canadian Armed Forces (Reserve). Full-time employment is guaranteed during the summer if you want it. If this interests you inquire about the Canadian Scottish Regiment by coming to the Bay Street Armoury (715 Bay Street) or phoning on Tuesday or Thursday evening between 8 and 10 p.m. — rooms 231 or 229, phone 388-3897. Everyone wants experience, we give it. For those too young to join the militia, inquire about the C Scot R cadet corps.

APARTMENT ROUTES

Now available in the QUADRA — MCKENZIE and MOUNT TOLMIE areas.
Earnings range from $75.00 to more than $150.00 depending on route size.
Very compact routes that can be completed in about one hour in the early morning.
For further information please call COLONIST CIRCULATION at 383-4111 and ask for MR. TARALSON.

EUROPEAN SPA
Instructor wanted for ladies department, full-time, fitness oriented, slim, enthusiastic, must like to work with people. Salesperson needed for full-time position, experienced preferred, fitness oriented, must be slim, enthusiastic and like to work with people, salary and commission. For personal interview, come to 1570 Hillside between 11am-2pm Tuesdays.

YM-YWCA
Camp Thunderbird
requires
WATERFRONT DIRECTOR
Experienced waterfront person with lifesaving and swim instruction credentials and canoeing experience required from June 1 to August 26. Salary range $100-$150 a week. Room and board included. Apply in person at Victoria YM-YWCA, 880 Courtney Street.

LAUNDRY WORKERS

Several people required to perform general laundry production duties. Rate $6.25 per hour, plus excellent fringe benefits including dental plan. Apply Canadian Linen Supply, 947 North Park St.

IMMEDIATE EMPLOYMENT, developer requires the services of a capable person to undertake the developing of land for subdivisions and other projects. Applicants must have civil work experience. Any other experience dealing with real estate would be an asset. We offer salary plus incentive. Please send resume to Victoria Press Box 661.

WANTED CARRIERS
BOYS! GIRLS!
SENIOR CITIZENS!
EARN EXTRA MONEY
By delivering the Cowichan Leader and Pictorial in Duncan once a week.
PHONE 746-4471 TODAY

WANTED: TAXI DRIVERS for established Company in Saanich Peninsula and Sidney. Must be neat, courteous, accident free, over 40 years years of age. Earnings approximately $1000 month paid daily. 652-9355 for appointment. Between 6-8 pm. References required. No transients.

UNIVERSITY, COLLEGE STUdents needed as recreation leaders in an outdoor summer day camp programme. Background in recreation or child care. Leaders wages $120 per week. Managers wages $180 per week. From May 19th to September 5th. For information call 383-1101.

CAR RENTAL COUNTERPERSON
Part time to eventual full time. Must be able to deal with public and do quick calculations. Salary negotiable. Apply in person Ada Rent A Car, 752 Caledonia, 388-5612.

Janitor for independent school, experience preferred. Victoria Press Box 704.

R.N./GRAD NURSES
Interested in geriatric nursing needed for large INTERMEDIATE CARE FACILITY. Part time evenings/days and vacation relief. Telephone 388-6457, Monday-Friday, for appointment.

PORT HARDYS NEWEST hotel immediately requires chef, short order cooks, bartenders, waitresses, dishwashers, maids, desk clerks. Please forward resume to Port Hardy Motor Inn, P.O. Box 42, Port Hardy, B.C. Attention Mrs. M. Moore or contact Canada Manpower.

MEDIUM SIZED VICTORIA Hotel with multiple food and beverage outlets, seeks young, organized qualified chef. Responsibilites include: full kitchen operation, staffing, quality control and ordering. For interview send resume to Victoria Press Box 523.

HAIRDRESSER WANTED. ARtistic environment. Diversified stylist wanted for hair dressing salon. Phone now, it'll be fun. 595-2944.

21 HELP WANTED GENERAL

DAILY COLONIST
Route available on May 17/80.
Area covered:-
ISOBEL, LODMELL, WEAVER, WALFRED and CUALTA.
Approx. 54 papers on route will pay $80 plus per month.
Please phone MR. MACKLEY, 383-4111 local 164

WANTED, PERSON TO TRAIN as alarm installer, must have minimum 2 years vocational or technical training in electrical electronic theory. Must be bondable. Apply in writing, giving all details, to: Victoria Alarm Service Ltd, 1412 Quadra St, Victoria BC.

WANTED MANAGEMENT trainee for health food store. Experience in sales and knowledge of health products necessary. Duties to include: Sales, ordering, pricing, stock control, etc. Apply at Self Heal Herbal Centre, 1221 Wharf Street, Monday May 12th.

UNIVERSITY, COLLEGE STUdents the Blanshard Community Centre is accepting applications for summer day camp counsellors to work with 6-12 and teen groups. A background in recreation or childcare is requested. Please drop off or mail resume to 901 Kings Rd. by May 13.

QUALIFIED LONG DISTANCE furniture man. Minimum 2 to 3 years experience. Over 25 years of age. Applicant with mechanical ability preferred. Must be willing to relocate to Yukon Territory. Write to Personnel Manager, 6098-6th Ave. Whitehorse, Yukon.

FAMOUS CHARLIES FAMILY RESTAURANT
Requires an experienced cook to work 5-days per week on afternoon or evening shifts. Please apply 1871 Fort St between 2-4 pm.

YOUNGER HANDICAPPED woman requires female live in housekeeper companion for weekend relief work (2 days). Must be reliable, capable of some lifting, have a valid driver's licence. Wages, $200 a month. 383-7837.

PRIVATE CLUB REQUIRES experienced cook to run busy food operation. Duties include; ordering and preparation of food for coffee shop and banquets. Reply stating experience and salary expectations to Victoria Press Box 672.

WANTED ENERGETIC PERson, willing to work, for graveyard shift (midnight—8 am). Experience preferred. Must be honest, loyal, trustworthy. Good fringe benefits. Quadra Mohawk: 386-6422, 9-11 am; after Monday only.

TRUCK DRIVER FOR LOADing, unloading and delivery of windows and doors, in the Greater Victoria area. Apply by specific appointment to Tony Young, Alcan Building Products, 652-3901. 6680 Mirah Rd (off Keating X Rd).

LEDGER KEEPER
Required by Scotia Bank. Experienced preferred but not essential. Competitive salary. Apply in person at Hillside Shopping Centre Branch.

EXPERIENCED JANITORess/Janitor for light duty Janitorial, part time evenings, Monday to Friday. Must be bondable and able to work with minimum supervision. Apply to P. O. Box 517, Victoria, B.C.

STUDENTS
Earn $1176, 8 week naval reserve summer student training program, July and August at HMCS Malahat, Esquimalt. Minimum age 17, physically fit. For information call 385-7045.

REQUIRED IN EARLY JUNE, non-smoking mature lady as full-time live-in mothers' helper. Duties include child care and housekeeping. Call Mr Harvey weekdays at 384-2242 for interview.

GENERAL HELP REQUIRED, Victoria "Y" Cafeteria, Monday to Friday 10:15-4:15. Permanent position-no students please. Applications in writing only, Victoria YM-YWCA, 880 Courtney St, V8W 1C4.

WANTED, PERSON TO TRAIN as an alarm room operator. Must be 21 or over, bondable, alert and dependable. Apply in writing giving all particulars to: Victoria Alarm Service Ltd, 1412 Quadra St, Victoria BC.

RETIRED PERSON OR COUple required for part time gardening, knowledge of tropical and garden plants necessary. Apply in person to Manager, Executive House Hotel, 777 Douglas.

RESPONSIBLE AND LOVING woman to look after my 2 year old son, prefer mother with older children, 4-5 days a week, no weekends. Must be in Weiler Ave and Canora area. 656-5106 after 7pm.

MATURE PERSON FOR tourist oriented store, Saturday and evening work required. Someone capable of working on own. Experience in confectionary business helpful. For interview call 384-7021.

FIGURE ONE SLIMMING STUdios - a European concept in slimming - requires technicians with the following qualifications: RN or PN; estheticians or physiotherapists. Contact Nichole or Maureen at 598-9221

A SUCCESSFUL PERSON TO manage one of our ladies fashion stores in Duncan, B.C. If you can sell, provide leadership and take pride in your service we'd like to hear from you. Send resume to Victoria Press Box 736.

PAULS MOTOR INN
Is accepting applications for part time experienced chambermaids. Must be able to work weekends. Apply in person, 1900 Douglas.

WANTED, SMALL ENGINE mechanic, experience a must in 2 cycle and 4 cycle engines. Must have own transportation. Phone 656-5541, Monday to Friday, 8-5pm. ask for the manager.

YOUNG, ENERGETIC PERson to manage parcel delivery business on percentage basis. Only those willing to work to expand business need apply. 382-5275 for appointment.

EXPERIENCED NURSING aides required as casual help for 108 bed intermediate care facility. Apply in person, The Salvation Army Sunset Lodge, 952 Arm St, Victoria.

PART TIME SALESPERSON for florist-plant shop. Wednesday, Thursday, and Friday evenings, and Saturdays. Experience preferred. Victoria Press Box 725

CLOTHING PRICER
Wanted to price used clothing. Retail sales experience in fashions would be an advantage. Apply Goodwill Enterprises, 220 Bay St., phone 385-5756 local 08.

VOLUNTEERS NEEDED TO work with senior citizen shut ins. If you have the time there are many who have the need. Please call 387-5506 for more information. Ask for Lou.

RECREATION LEADERS wanted for programmes with handicapped children and teens. Applicants must be University students. Call 383-4029 for interview.

LIVE IN HOMEMAKER SERvices required for elderly couple in nice, centrally located Gordon Head home. Non drinker, references please, salary negotiable. 592-4283 between 10am and 5pm

FULLY QUALIFIED RETAIL sales persons. Clothing, gift and management experience an asset. Openings at Victoria and Sidney. Victoria Press Box 670.

HOUSEWIFE TURN SPARE time hours into dollars, $5.15 and up. If you can work 5 hours or more, write for application, Jack, 2502 Wark St., Victoria.

RELIABLE GUITAR TEACHer wanted for fall. Must have good qualifications. Apply Victoria Press Box 738.

HAIRSTYLIST WANTED FOR downtown salon. Some clientele. House of Glamour, 386-6188

21 HELP WANTED GENERAL

NIGHT AUDITOR
Must be experienced on NCR 4200 for downtown 100 room hotel. Reply Victoria Press Box 637.

INSTALLER REQUIRED FOR firescreens, stoves and metal chimneys plus some stock duties. Reply stating qualifications to Victoria Press Box 709.

WANTED LOVING, ENERGETIC woman to care for 16 month old boy, 4 days a week, 8-4 pm. starting in September, University Mt. Tolmie area. 477-5160.

REQUIRED IMMEDIATELY caretaking couple, live in. No children, no pets. Duties: maintenance, cleaning. Apply Victoria Press Box 623.

MAINTENANCE PERSON for isolated sport fishing camp. Experienced in general construction and diesel maintenance. 3 months. 474-1482.

DOWNTOWN RESTAURANT requires, cook, waitress/waiter, bartender. Experienced. Call Bill LaVigne. 386-8317 for appointment.

CHILDCARE WANTED FOR occassional afternoons, also mature capable student for evening babysitting. Brentwood Bay area. 652-1601.

STEADY EMPLOYMENT FOR reliable receptionist. Must have good qualifications. Starting September, apply Victoria Press Box, 738.

WANTED PERMANENT PART time teller, experienced. Apply in person Montreal Trust Co. 100-747 Fort St. 386-2111

EXPERIENCED DISHWASHER and delivery wanted. Apply in person between 2 and 4 at 4011 Quadra

SERVICE BAY PERSON AND front end for self-serve service station. Send resume to Victoria Press Box 609

DRUGSTORE CLERK REQUIRED, three afternoons weekly, 3pm to 7pm. Apply to Victoria Press Box 669

SUMMER CAMP THREE SUPERVISORY staff, one waterfront supervisor, credentials. Call 382-3171.

BABYSITTER NEEDED FOR 6 year old, Tuesday-Saturday. Cedar Hill and Hillside. 382-0676.

HELP WANTED, FULL AND part time help required. Apply in person, McDonald's Restaurant, 3465 Saanich Road.

WANTED RELIABLE MOTHERLY type babysitter for my two sons. Mostly nights, in my home. Heatherbell Rd. area. 478-9881.

SITTER NEEDED, OVER 16 years old. Regularly 2 evenings a week. Phone between 8-10pm, 595-2743

MCDONALDS RESTAURANT
Full and part time help required. Apply in person Monday the 12th between 6-8 pm at 980 Pandora

FULL OR PART TIME EXPERIENCED delicatessen help required. Please reply to Victoria Press Box 727

WANTED, DRIVER WITH Class 3 licence and air ticket, for part-time work, good pay with expense account. 658-8381.

REQUIRED IMMEDIATELY, live in babysitter for 3 children, references required. For more information phone 479-5941.

EXPERIENCED SHAKE block cutters. Steady work, $110 per cord. Equipment required. 728-3295 after 8 PM

EXPERIENCED DESK clerk required for modern motel. Apply in person to Royal Scott Motor Inn, 425 Quebec St.

LIVE IN HOUSEKEEPER companion for working man. Comfortable home. Victoria Press Box 734.

WANTED: SECURITY guards. Must be mature. Must have references. Please call 382-8258 between 9-5.

EXPERIENCED DINING room help for night shift only. Apply in person after 4:30 at The Peacock Restaurant.

LIVE-IN HELP WANTED. $1275 for 30 days, private room and board included. Phone 383-4423 between 9:30-4.

OCCASIONAL EVENING BABYSITTER required in my home. George Jay area. 385-5539.

SYLOKS HAIR DESIGNERS
Requires Hair Cutter and Technican. Call Mondays 381-1224.

EXPERIENCED FULL TIME teller required. Call 382-2168, Mrs. Brindle

CLEANING LADY. OAK BAY. Must have references. 592-7445

22 OFFICE HELP

THE LAW FOR A CHANGE

CONVEYANCING SECRETARY

Do you consider yourself an individual who enjoys complete responsibility? This personable employer is seeking a person with maturity and ambition. If you have one or two years experience in a legal office and seek the challenge of specializing, then here is an opportunity to prove your worth.
SALARY: NAME YOUR PRICE!

Call Penny Rohde 385-3425

Drake Personnel
a division of Drake International Inc.

EXECUTIVE SECRETARY CORPORATE & COMMERCIAL

Do you have shorthand and administrative abilities? Are you a person who likes to keep very busy and enjoys client contact? If so, use your excellent legal experience and skills in an industrious job with pleasant office surroundings. Training is offered on the micom word processor.
STARTING SALARY: UP TO $1400

Drake Personnel
a division of Drake International Inc.

LITIGATION

Do you enjoy working with your boss? Do you enjoy the responsibility of client contact? If you have two years or more of legal experience and either wish to continue specializing in litigation or to change into this field, then this lovely, downtown office offers you a comfortable base from which to work.
SALARY: NAME YOUR PRICE!

Call Penny Rohde 385-3425

Drake Personnel
a division of Drake International Inc

SENIOR CONVEYANCING SECRETARY

If you have a minimum of two years experience in conveyancing and enjoy taking over complete responsibility, then this company needs you. Located in immediate downtown area.
SALARY TO $1300 PER MONTH

Call Penny Rohde 385-3425

Drake Personnel
a division of Drake International Inc.

PARTTIME BOOKKEEPER, experienced in accounts receivable and accounts payable, typing 40 WPM. 385-5642.

22 OFFICE HELP

UNIVERSITY OF VICTORIA
Requires
PART-TIME STENOGRAPHER
Chemistry Dept.

Applicants must have high school graduation plus stenographic training; ability to take shorthand at 80 w.p.m and to type accurately at 55 w.p.m. on an electric machine.

Duties include taking dictation of scientific nature; typing scientific papers, reports, etc. involving symbols, formulae and technical language; handling correspondence and filing for graduate studies area; other related duties.

Hours of Work: 4 per day, Monday to Friday.

Salary Range: $577.98 to $644.67 per month.

Apply in person to Personnel Services, Sedgewick Building, University of Victoria, not later than Tuesday, May 13th.

A typing and shorthand test will be administered.

CHALLENGING ACCOUNTING OPPORTUNITY
Well established real estate property management and insurance company requires a senior bookkeeper-accountant. Applicants must be knowledgeable with all general accounting records, bank reconciliation, payroll, maintenance of sub-ledgers and trial balance to income statement. Experience with real estate, trust accounting would be an asset. The successful applicant must be capable of handling a heavy work load with a high degree of accuracy. They must be able to supervise and train staff while working closely with other dept. managers. The person we employ must be career oriented and interested in personal growth and advancement as the company expands. Apply in own handwriting stating all details of experience as well as salary expected. Victoria Press Box 626.

MONEY MANAGER

SALARY TO $1000 TO START

Centrally located downtown, this trust company is seeking an individual who has administrative capabilities, works with little or no supervision and has an excellent personality to deal with people and their registered retirement savings plans. Accurate typing, maturity and some background in RRSP's or securities an asset.

Call Penny Rohde 385-3425

Drake Personnel
a division of Drake International Inc.

CAMOSUN COLLEGE INVITES applications for the position of Administrative Secretary who will be responsible to the Director of Business for organizing the secretarial and office requirements of the Division. Qualifications: Grade 12 plus secretarial certificate or equivalent together with at least three years prior secretarial experience. Exceptional typing skills requiredand must have the ability to relate well with the public and College staff. Salary Range: $538.30 to $592.20 bi-weekly (currently under negotiation). Please submit written resume to the Bursar, Camosun College, 1950 Landsowne Road, Victoria, B.C. V8P 5J2 before 4:30 P.M. May 15, 1980.

LEGAL

We have openings available in all aspects of law including general, corporate, commercial, conveyancing, litigation and wills estates. Good experience background essential and will be rewarded with excellent salaries and good company benefits. All replies confidential.

PRIME PERSONNEL
320-1070 Douglas Street,
385-7012

ART GALLERY REQUIRES experienced secretary with basic bookkeeping skills for multi facetted position. To act as assistant to the director and perform general office duties such as typing (55 wpm), correspondence, accounts receivable and payable. Must be a good organizer and enjoy dealing with the public. Pleasant telephone manner essential. Writing ability and/or shorthand would be an asset. Permanent full time commencing immediately. Please apply with resume to Victoria Press Box 737.

X—RAY DICTATYPIST
We have a vacancy for a permanent part-time medical dictatypist in our x-ray department. Good typing and dictaphone skills and medical terminology required. Apply to Personnel Officer, Victoria General Hospital, 841 Fairfield Road, Victoria, B.C. V8V 3B6.

BOOKKEEPER/RECEPTIONIST required for private hospital. A mature responsible person with experience in accounts payable, accounts receivable, and computer payroll preferred. Monday-Friday position with attractive salary and benefits. Apply to Mrs. Chandler, 1650 Fort Street, Monday to Friday.

BOOKKEEPER—TYPIST
Required by Central Saanich contracting firm. Pleasant small office. Applicant should be flexible and possess excellent skills. Experience in construction industry preferable. Salary negotiable. Please sent resume to P.O. Box 499, Saanichton, B.C. V0S 1M0.

OFFICE MANAGER WITH EXCELLENT secretarial and light bookkeeping skills. Marketing, tourism, or convention background desirable. Heavy public contact requires outgoing personality, able to perform well under pressure. Cooper, 812 Wharf St.

ATTRACTIVE SECRETARIAL position available to person with experience in a chartered accountants office. Competitive salary and benefits. Reply by mail to Lee, Yager and Orrico, #202-2067 Cadboro Bay Road, Victoria, B.C.

FLAGG INNS OF CANADA REQUIRES full time office clerk. Applicants should type 60 wpm, possess bookkeeping skills and have a pleasant telephone manner. Please apply in person 9 am to 12 noon, Monday through Friday at 229 Gorge Road East.

MATURE OFFICE CLERK
With experience in accounts receivable, payable, computer data processing, collection, payroll, and typing. Good salary and group insurance with dental plan. Apply in person 1119 North Park St.

SECRETARY REQUIRED FOR small one man office with international company. Must be able to type as well as carrying out other general requirements of office duties. Full time. Apply Victoria Press Box 645.

DENTAL RECEPTIONIST REQUIRED for specialty practice. Knowledge of dental procedure, bookkeeping and typing 60 wpm. Send work resume and salary expectation to Victoria Press Box 643.

LEGAL SECRETARY REQUIRED for congenial downtown office. Experience in a legal office essential, preferrably in Real Estate, corporate or commercial. Salary negotiable. 386-9021

IF YOU ARE AN AMBITIOUS person with a pleasant personality, experienced in typing, shorthand, order desk, and general office routines, please reply to Victoria Press Box 694. Excellent salary and benefits.

SUMMER TELLER REQUIRED from June 1 to September 15, for Scotiabank, Douglas and Courtney branch. Experience preferred. Please apply in person.

22 OFFICE HELP

MAG II LEGAL

If you have Mag II/Legal experience and are available to work full days for approx. 1 month, we have an exciting temporary position for you.

Call us at Kelly today
384-2121, #230 - 747 Fort St., Victoria B.C., V8W 3E9

KELLY The "Kelly Girl" People
SERVICES

SECRETARY

Career opportunity for mature individual. Good typing 55-65 words per minute (dicta)- busy congenial office, previous secretarial background essential. Good starting salary.

PRIME PERSONNEL
320-1070 Douglas Street,
385-7012

RECEPTIONIST
Permanent Part-time
Required for firm of consulting engineers. Must be experienced, neat and courteous with good typing skills. Full time for 3-weeks end of May and June, 2—weeks in August as vacation replacement. Also Mondays on a permanent basis with possibility of second day in the future. Reply to Victoria Press Box 697.

SECRETARY-BOOKKEEPER
Intelligent, well groomed secretary for real estate developer in Central Saanich. Must have good typing skills, basic bookkeeping. Experience and ability to work on own initiative essential. Own transportation. Excellent salary. Non smoker. Send resume to Habitat Holdings, PO Box 258, Saanichton, V0S1M0.

SECRETARY
Excellent opportunity with a downtown professional firm for a person with above average secretarial skills. Several years of office experience necessary. Opportunity to operate or learn mag. card machine. Excellent salary offered. Apply with resume Victoria Press Box 726

EXPERIENCED LEGAL SECRETARY required for companies work and as private secretary to partner. Good typing skills and a pleasant personality essential. Salary negotiable. 386-9021.

REQUIRED FOR PART-TIME position, mature, responsible person with experience in bookkeeping and collection for ladies retail store. Reply to Victoria Press Box 590

PERMANENT FULL TIME steno/typist required for Scotiabank, Douglas and Courtney branch. Experience preferred. Please apply in person.

NIGHT AUDITOR
Must be experienced on NCR 4200 for downtown 100 room hotel. Reply Victoria Press Box 637.

EXPERIENCED DENTAL RECEPTIONIST required for modern practice. Please send resume to Victoria Press Box 732

CERTIFIED DENTAL ASSISTANT for preventive care in own operatory. Reply to Victoria Press Box 734

EXPERIENCED LEGAL SECRETARY required. Salary negoitable. 385-8741

23 SKILLED TRADES

SHIFT MAINTENANCE ENGINEER
Our client, a well established national corporation has an immediately opening in Vancouver for a graduate engineer to act as a first line supervisor in their maintenance department. Supervising a shift of ten mechanics and electricians in a union environment, you will be responsible for the maintenance of production line equipment. Compensation in the mid 20's with all benefits, relocation is provided, send your resume to the downtown office.

ROCKWELL
Personnel Ltd.
Ste 20-200 Granville St.
Vancouver, V6C1S4., 683-2126

British Columbia Forest Products Limited

British Columbia Forest Products Ltd., Victoria Wood Products Division - Sawmill requires industrial journeyman electrician with B.C. technical qualifications, sawmill and electronic experience preferred. Permanent position with complete welfare plans available. Rate of pay $11.76½ per hour. Shift work involved. Please direct written applications to: Industrial Relations Manager, B.C. Forest Products Ltd., P.O. Box 310, 371 Gorge Road East, Victoria, B.C. V8W 2N5 or phone collect 385-3331 local 246.

HALF TIME JOURNEYMAN carpenter or cabinet maker required to work with juveniles in conflict with the law. This position is on a contract basis and involves evenings and weekend work. Duties will include overall responsibility for developing and implementing a woodworking programme; equipment and supply ordering and maintenance; instruction and supervision of youth between ages of 12-17, and some report writing. Apply Victoria Press Box 673

MARINE ENGINEER
Progressive firm of Naval Architects and Marine Surveyors based in Victoria and Vancouver, B.C. are seeking a Marine Engineer qualified for the following: Construction Supervisor, Marine Survey and supervision of engineering design staff. Applicants should posses a First Class B.O.T. Certificate or equivalent. Write giving full career particulars to Victoria Press Box 696.

EXPERIENCED SAWMILL manager required for new mill located in Port Renfrew. The successful applicant for this working position will be responsible for all aspects of the sawmills operations. Send written resume to Mitchell Campbell & Associates Ltd., P.O. Box 345, Sooke, B.C.V0S1N0

R.N.
Vacancy exists for a full time General Duty nurse and a vacation reflief, part time nurse. Twelve hour shift in effect. Please write or phone Queen Alexandra Hospital, P.O. Box 600, Victoria, V8W2P3. 477-1826

PART TIME RADIO TECHNICIAN familiar with Motorola, VHF and UHF mobile equipment and paging receivers. This will lead into a full time career position. Give complete resume and expected wage to Victoria Press Box 707.

PROFESSIONAL CABINET maker, fully qualified and experienced required for immediate full time employment with new small manufacturing company. To arrange for interview phone 477-0878 between 6-8pm. Monday through Friday.

BRAKE MECHANICS
Required for new shop to open mid May in Victoria. Must be experienced. For appointment to interview in Victoria, call Collect. Stop Shop System Inc. 6322 Kingsway, Burnaby, 434-7215.

6C1.EXPERIENCED BACKHOE operator, for part-time work. 384-3347.

WANTED: EXPERIENCED Case backhoe operator. Phone after 5pm, 479-6466

EXPERIENCED DRYWALL tapers. 477-1518 evenings.

23 SKILLED TRADES

OFFSET PRESSMAN
Experienced, capable journeyman to operate Heidelberg presses producing wide range of quality job work in modern, progressive commercial printing plant in Okanagan Valley. Must have 4-colour process experience. Excellent working conditions. Ideal opportunity in permanent position for responsible man with younger family wishing to settle in Interior B.C. Write Box 446, Vernon, B.C. V1T 6M3, stating training, qualifications and experience.

WANTED, EXPERIENCED log building contractor at Lake Cowichan, to complete log church. 112-749-6178, 112-749-3012 Jack, 112-749-3301 Len, or write PO Box 110, Lake Cowichan, BC.

WANTED IMMEDIATELY, Backhoe operator, must be experienced on Case 580C. Apply Sooke Backhoe Services, 642-3435

WANTED: GOVERNMENT LICENSED mechanic. Interprovincial ticket preferred. Write Victoria Press Box 605.

EXPERIENCED CARPENTERS helper, framing and siding experience. Call before 8 or after 6 pm. 479-0982.

24 SALES PERSONS AND AGENTS

BLOCK BROS.
"THE BESTSELLERS"
REAL ESTATE
CAREER
TRAINING PRODUCES SUCCESS
Block Bros. will train you in sound proven methods enabling you to quickly reach your desired level of success. Successful progressive salespeople
ARE NOT BORN, THEY ARE TRAINED
Call today, interviews by appointment only. (Held strictly confidential.)
CALL
"THE BESTSELLERS"
Sidney-Colwood 478-5561
Bill Wonnacott
Douglas St. 386-3231
Bob Hahn
Shelbourne 477-1841
Bob Cullum
Bernie Wilkinson

ARE YOU CAREER MINDED?

We are an international company offering an opportunity to an aggressive and dedicated individual who possesses managerial abilities.

EXPERIENCE UNNECESSARY

—Complete training in Vancouver, expenses paid.
—Potential earnings between $15,000 to $30,000 within the first year.

TO QUALIFY:

—You must be of legal age or over.
—Bondable.
—Have a reliable car, and
—Able to start immediately.

Only those who sincerely wish to get ahead need apply.

For personal interview — Mr. K. Brewer, Wednesday, May 14, at 753-3211.

Century 21®
MAYFAIR REALTY
Mayfair Centre
386-2955

S U C C E S S

SECURITY
PROFESSIONALISM
NO EXPERIENCE
LICENSEES
We feel that we offer the best on-the-job training available in the industry. Our personal development programme will challenge and excite you. We offer the benefits of an insurance facility and we offer mortgage services. Our present sales force are "Neighbourhood Professionals" working towards well above average incomes for the industry.
COMPARE OUR BENEFITS
YOU OWE IT TO YOURSELF
For details in confidence
CALL NOW
386-2955 (24 Hrs.)

WESTMONT
REALTY 1960 LTD 388-4434

TWO SELF STARTERS
Modern Real Estate Company requires two ambitious self starters. Access to bright future! Commission split excellent as well as the opportunity for profit sharing. Call today for confidential appointment 388-4434.

REAL ESTATE OPPORTUNITY
Modern office with good parking, needs more PROFESSIONAL SALESPEOPLE, excellent COMMISSION SPLIT, some financing available to assist in our many varied company listings. For further details call in confidence to Ken Porter 388-7868 or drop in to 23 Burnside Rd. W.

DUNSMUIR PROPERTIES LTD.

CASTLE PROPERTIES
has an opening for one or two active realtors. We offer semi private offices, many fringe benefits and a top commission split. For more information and a confidential interview, call FREDDY STARKE at 386-6164 or 595-1175.

HOTEL SALES REP
Required for central Vancouver Island hotel. Sales experience required, although not necessarily in the hotel field. Salary negotiable depending on experience, plus sales incentive bonus. Excellent fringe benefits. Reply giving full particulars to Victoria Press Box 691

24 SALES PERSONS AND AGENTS

SALES OPPORTUNITY
A B.C. company marketing a range of quality tools, chemicals and fastners to the industrial heavy equipment transportation and automotive maintenance market is seeking sales people to fill its Vancouver Island territories. If you are motivated and seek a future with a young aggressive firm, we offer the following:
1) product knowledge and sales training;
2) in—school and on—road development;
3) established clientele with generous commission;
4) protected territories;
5) advancement opportunities;
6) first year potential at $25,000 plus.
Contact Sales Manager for initial interview Vancouver: 294-0134.

A LARGE AGGRESSIVE NATIONAL chain of travel agencies is seeking an experienced, highly motivated manager for our Nanaimo location, opening August 1980. We need at least 5 years experience, with at least 2 in a management capacity.

Candidates must have a proven record of:
self motivation
assertiveness
marketing capabilities
strong human resources
administration

Compensation is based on direct pariticipation in branch profitability.

Send complete resumes to Victoria Press Box 581.

RETAIL SALES POSITION available with large established company for our Victoria location. Equally suited for male or female, excellent commission structure, $20,000 to $30,000 range, Medical/Dental benefit plan. Applicant must have previously successful sales experience. Submit resume to Victoria Press Box 722.

WANTED: FULL TIME ACCOUNT executive. Weekly newspaper, straight commission. Qualifications: extensive experience in newspaper advertising sales. Contact:
APA ABILITY PERSONNEL ASSOCIATION
385-5000. 2nd floor, 1800 Blanshard Street.

EUROPEAN SPA
Wanted for european spa, sales people with experience, must be slim, enthusiastic, likes to work in a friendly atmosphere. Salary and commission. Apply in person on Tuesday, 10-1, at 1570 Hillside. No phone.

LADIES WEAR
Victoria's finest lady's wear store requires qualified full time sales people. First class working conditions in a prestige environment. Salary comensurate with qualifications and experience. Reply to Victoria Press Box 718.

SALESMAN WITH CAR REQUIRED to sell agricultural products. High percentage commission. Applicant should have an agricultural background. Island territory available. Phone 386-6216.

WANT TO KNOW MORE about Amway? Write Box No 205, 291 Regina Ave., Victoria, B.C.

SALES POSITION IN VICTORIA (must be over age 21). CALL 754-6241 (Nanaimo) FOR RECORDED MESSAGE.

$1,000 PER MONTH TO TRAIN with Canada's largest Life Insurance Company. Please call 382-3145.

EXPERIENCED SALES PERSON needed for audio-retail outlet. Apply in person, with resume to 726 Yates St.

NEEDED: ENTHUSIASTIC sales people for advertising sales. 381-1523

25 TEACHERS

School District 85
VANCOUVER ISLAND NORTH

INSTRUCTOR FOR HEAVY DUTY MECHANIC PRE—APPRENTICE SHIP COURSE
North Island Sec. School
Port McNeill B.C.

Two year program. Good opportunity for I.E teacher interested in developing a program closely linked to forestry and mining industry.

Qualifications:
#1 I.E. teaching certification and experience in heavy duty mechanics OR journeyman ticket in diesel mechanics.

#2 Interests in working with young people

#3 Organizational and administrative ability

#4 Interests in curriculum development

Please send information on training, background and references to:

District Superintendent of Schools; PO Box 90 Port Hardy, B.C. V0N 2P0.

Applications close May 12, 1980.

PRINCIPALSHIP VACANCIES
SCHOOL DISTRICT #60
(Peace River North)
NORTH PEACE SECONDARY SCHOOL
This school enrolls 800 students in grades 10—12 and has a staff of 42. The school is located in Fort St. John.
HUDSON—HOPE ELEM/SECONDARY SCHOOL
The school enrolls 200 students in grades 7—12 and has a staff of 16. The school is located in the town of Hudson—Hope.

The District is looking for energetic, committed and dynamic individuals who can give the needed administrative and academic leadership. Applications should be directed promptly to: Dr. B. Frankcombe, Superintendent of Schools, District #60, 9803 102nd St., Fort St. John BC. V1J 4B2.

GLENLYON SCHOOL
MATHEMATICS TEACHER is required for September, 1980, by GLENLYON SCHOOL - a well established Independent Day School for boys in Victoria, B.C. to teach at the Elementary and Junior Secondary Levels (grades 4-10). Computer Training an asset.
Applicants are requested to send full resume of training and experience, plus names of at least two references to: c/o The Headmaster, 1701 Beach Drive, Victoria, B.C. V8R 6H9, by competition closing date May 16th.
Salary: Commensurate with greater Victoria School District (#61) scale, plus attractive Medical, Dental and Pension benefits.

A PRIVATE CHRISTIAN School in Nanaimo is accepting applications for Principal, grades 8-12 (with Science major) and administration of school, starting September 1/80. Send resume to Box 635, Nanaimo, BC, V9r5L9

26 PART-TIME or TEMPORARY HELP

SUPERVISOR-JANITORIAL
Permanent part time, Monday-Friday. Experienced. For downtown Victoria. Must have own tranportation. Reply P.O. Box 517, Victoria B.C.

WANTED, MATURE LADY TO care for 2 children, ages 8 and 10, week days, for part of the summer holidays, school breaks and sick days. Beaver Lake area. References required. 479-7505

26 PART-TIME or TEMPORARY HELP

WANTED PART TIME CONSULTANT. Person fully conversant with energy heat loss calculations, insulation techniques and related fields. To assist dynamic young organization to get off the ground. Suitable background would be ex—Hydro, Ashrae or have similar affiliations. Victoria Press Box 666.

AVON
IT PAYS TO BE YOURSELF. You don't need a "selling" personality to sell Avon. You don't need experience either. Call 384-7345.

PART TIME MECHANIC REQUIRED for small business, 2-3 days a week. Must have previous experience in maintaining small trucks and machinery. Could suit retired or semi-retired, must be physically capable. Reply to Victoria Press Box, 676

NATIONAL GIFT WRAPPING manufacturer requires part time person to display products in department stores. Car required. Rate $3.50 per hour. Call Joanna Howard at Swiftsure Inn, Monday, May 12th from 9am til noon.

ACCOUNTANT/TYPIST
(Temporary at Present)
Requirements: Accurate typing 50 WPM and over, minimum 2 years accounting experience to trial balance and beyond. Call 479-0133 weekdays and weekends (if no answer, try again later).

IDEAL FOR HOUSEWIFE. Part—time delivery help. Friday and Saturday mornings, approximately 12-13 hours. Apply Irene's Bakery, 1867 Oak Bay Ave.

LOCAL GROCERY STORE REQUIRES part time cashier for evening work. Please state age and experience and reply to Victoria Press Box 710.

MATURE PERSON REQUIRED, Monday to Friday, 11am to 6pm, suit housewife. Apply Hillside Snack Bar between 8am-1pm

EXPERIENCED WAITRESS/Waiters required for part time positions in Coffee Shop, weekdays and weekends. 383-6451.

JEWELRY STORE REQUIRES salespersons, retail experience an asset. Minimum 20 hours per week. Submit resumes to Birks Jewellers, 706 Yates.

BABYSITTER NEEDED, APPROXIMATELY 2 to 3 Saturdays per month, Gordon Head area. 477-9985.

EXPERIENCED WAITRESS/waiter, please send resume and local references to Victoria Press Box 715

EXPERIENCED SALES PERSON required for exclusive import store, part-time basis. Victoria Press Box 719.

WANTED GENERAL KITCHEN help. Part time evenings. $3.50 hour to start. Interviews between 5-6pm 1600 Bay Street.

WANTED, DRIVER WITH Class 3 licence and air ticket, for part-time work, good pay with expense account. 658-8381.

CLERK TYPIST FOR OCCASIONAL part-time and holiday relief. Payroll experience an asset. Victoria Press Box 901.

JAMES BAY, PERMANENT part time counter clerk. 383-3483 after 7pm.

28 EMPLOYMENT SERVICE

RESUMES
Professional resume service by the author of Prepare Your Career Resume. Robert P. Downe, 384-5659.

RESUMES THAT GET JOBS.
Professionally prepared.
Personal, confidential service.
385-6145.

PROFESSIONAL RESUMES
Realistic prices
Personal, individual attention
384-4428

RESUMES PROFESSIONALLY prepared in Langford. 478-5106.

30 SITUATIONS WANTED

CARETAKING POSITION(S), full time or otherwise with simple accommodation sought by versatile middle aged couple, Canadian citizens of English origin, property maintenance, gardening, housekeeping, security, care of animals. We offer sustained, honest and intelligent effort. Absolute loyalty and discretion assured. For further information please mail a contact telephone number to Victoria Press Box 595

TRY THE OLD CANADIAN from $6. Cleanups, cartage, handyman. Tree troubles big or small. Hand of experience, heart of a lamb. Lorne Elves, 383-9126 anytime.

C.P.M. PLANNER
Experienced, desires position on lower Vancouver Is. Resume, reference, interview available on request. Please call 112-563-3912 collect.

CASUAL WORK: EXPERIENCED painter, chimney repairs, fireplaces lined. Gutters cleaned, lined, repaired. Home maintenance. 388-7941, 477-9216 —Wesley.

HARD WORKING, ENTHUSIASTIC Physics student experienced in drafting, construction, supervision, statistical analysis. Will work immediately. Phone 384-0842, 595-6140.

SUPPORT GORGE ROYALS Juvenile Soccer Club. Willing to do yardwork, lawns, painting, gutters, etc. Proceeds towards club tour. 9-1 479-2823, 2-8 385-2815

PROFESSIONAL GARDENER and handyman. Pruning, new lawn rockery, sidewalks, patios, fences, painting, what have you. Low price. Free estimates. 386-7859 or 384-0120.

EXPERIENCED HOUSE cleaning, walls ceiling, floors, carpets, upholstery, steam cleaning guarantee jobs. 386-0846.

EXPERIENCED PAINTER needs work. Interior and exterior, small plaster repairs. 592-7137

HAULING, HOUSEHOLD cleanups and window cleaning, at reasonable rates. Call after 6pm, 479-0880

SEMI—RETIRED SEAMAN, shipwright, exp. in sail, oil barge man, marine sales, security, part time OK, 592-8050.

EXPERIENCED HARDWORKING, cleaning lady will come and clean your apartment or small house while working. 383-2218

RELIABLE MAN NEEDS steady work. Watchman, delivery, janitor, mill work, labor etc. No selling. 382-8704

MAN WITH TRUCK WILL DO cleanup, hauling, chainsaw work, etc. Reasonable. Tony 474-1014.

GARDENER, MIDDLE AGED, experienced. $6 hour. Oak Bay or near by. Phone after 6pm 592-3528

JUNIOR DRAFTSMAN, ARCHITECTURAL, struct, available. Leave message room five, 385-5380.

EMPLOYMENT NEEDED, will do office work, clerking, or consider other job offers. 477-7753.

JANITOR, FULLY QUALIFIED, part time, full time, have transportation. $4.50 hour up. 382-8436.

JOURNEYMAN STONE mason for hire. Call Gary at 383-2304.

WANTED: FORKLIFT EXPERIENCE in exchange for 40 hours work. 388-6582.

NO TIME FOR HOUSEWORK. Call us after 4, Shirley & Kathy 478-9246.

PAPER HANGING, INTERIOR painting, 479-7816 or 479-9215 after 4:30 pm.

30 SITUATIONS WANTED

TYPING SERVICES, UNIVERSITY, business and contract typing. Reasonable rates. Phone Debbie Perry 598-3446 eves.

DUTCH GARDENER, PRUNING, digging, general clean up. Free estimate. 388-6529, 479-2968.

RENT—A—KID
Help with odd jobs. 387-5506

33 BANDS, MUSICIANS AND ORCHESTRAS

DAVID AND CHARLOTTE Harvey will provide live music for your wedding ceremony (not reception). Piano or guitar, flute and vocal. 595-8619.

LEGACY RECORDING SPECIAL, book four hours get one free. 386-5501.

34 PRE-RECORDED MUSIC

ASHLEY SOUND
EXCELLENT Sound System, FANTASTIC Light Show.
Many dance packages, example Wedding Package $100. We guarantee your party is a success. 383-6866 after 5pm.

SPINKY'S
Priced to Fit Your Budget.
BAR SERVICE available.
656-1652

"STUBBIES" RECORDED Music. Weddings a specialty. Phone 652-2783.

CJR CANNED MUSIC.
598-4717.

MUSIC MAN CANNED MUSIC. Give us a call. 479-8043.

36 BUSINESS SERVICES AND DIRECTORY

REAL ESTATE APPRAISALS
D.M. MacKillop, F.R.I.
R.I.(B.C.)
Island Homes Realty Ltd.
386-7545

Accounting

CHARTERED ACCOUNTANT, available for bookkeeping, write up work, financial statement preparation. From personal residence. Murray Ellis, 385-1011.

ACCOUNTING, BOOKKEEPING, financial statements, etc. Mr. McPherson 479-4541 or 388-4413.

Appliance Repairs

THE BLUE ARMY
385-7755

Auto Glass

BOSSOM GLASS CO. LTD.
"Serving Victorians for 17 Yrs."
WINDSHIELDS
Open Sat. 9:30-1:30
382-3031 382-0222

Babysitting

I WOULD LIKE TO SHARE MY toys and fenced yard with a playmate. My mummy will take good care of you full and part time, some evenings also. My home. 385-1804

WILL BABYSIT MY HOME, 2 years or older. Nutritious snacks, close to Hampton School. 385-2168.

WILL BABYSIT MONTHS OF July and August for vacationing or working people. 598-1128 between 5 and 8pm

CAPABLE, GOOD HEARTED lady will babysit, days, my home, Vic West. Alanna 385-7742.

ADULT AND STUDENT WANT part time day and evening sitting. 598-5218, 598-3198.

LICENSED DAYCARE, lunches and snacks provided. Burnside area. 386-9050.

WILL BABYSIT IN MY HOME, Burnside area. 386-9072

WILL BABYSIT MY HOME, full time, Vic West. 384-5294.

BUTTONS & BOWS DAYCARE Center, 312 Benhomer. 478-1314.

Bookkeeping

"DO YOU NEED EFFICIENT typing or bookkeeping done? Call Peninsula Office Aide. 656-7009 or 656-5639. Pick up and delivery available"

EX RESTAURANT MANAGER will do books or set up bookkeeping systems for small business. Jim, 385-4439.

Brick Layers

ANY KIND OF BRICK OR block work. Quality workmanship guaranteed. 478-1108 after 5.

BRICK, BLOCK AND STONE work. Quality workmanship. 385-0024 or 598-8264.

STONE BLOCK BRICK WORK, reasonable rates. Tom, 592-5850

Cabinet Making

LET'S FACE IT
You already own 50% of your new kitchen cabinets. Reface your existing cabinet framework and replace your doors and drawer fronts. Your choice of wood or durable laminates. 656-2905.

KITCHEN CABINETS, BATHROOM vanities, counter tops, all custom built or refacing old cabinets with new modern designs with low price. For free estimate 479-7245.

Carpenters

RENOVATING?
Want some ideas! Kitchens, bathrooms and rec rooms my specialty, for a free estimate call Terry, 479-9573.

F. J. CONSTRUCTION. ALL sorts of carpenter work, additions, alterations, finishing, framing, etc. Private and commercial. Free estimates. Call Fred Jorgensen, 642-3075.

CABINET MAKER AND FINISH carpenter. Specializing in kitchen cabinets, bookshelves, guncases, Pine furniture etc. Wood patio sundecks a speciality. Reasonable rates. 642-3518.

CARPENTRY FINISHING crew available, residential and commercial, hourly or contract. Free estimates, fair rates. 478-5075

TWO MEN
Experienced in all phases of carpentry. Hourly or by contract. Glenn 383-5357

IF YOU ARE TIRED OF MEDIOCRE workmanship, call Bob Innes, 598-2795 evenings. Small jobs, renovations or repairs.

FINISHING CARPENTRY, basements, sundecks, siding. Free estimates. Reasonable. Terry 652-4572

SUNDECKS, CARPORTS, rumpus rooms, general repairs, free estimates, reasonable. 477-8543.

RENO'S CONSTRUCTION
Specializing in renovations, alterations, arborite. All jobs guaranteed. 478-1240.

FRAMING CREW AVAILABLE immediately, experienced in all aspects of residential construction. Phone Geff 384-3929.

ENGLISH CARPENTER needs jobs. Will work for less. 658-5505.

FRAMING, SIDING, SUNDECKS, additions, and finishing. Hourly or contract. 478-2393

FRAMING CREW AVAILABLE. Call Kase 652-3433.

36 BUSINESS SERVICES AND DIRECTORY

Carpenters

FINISHING CARPENTER
Interior/ exterior renovations. quality workmanship. $8.50 per hour. 478-4808

PERMA CONST. LTD.
FREE ESTIMATES, 384-2323

NEW CONSTRUCTION OR renovations, planning, drawing, layout and work. 656-4947.

SUNDECKS
Also other carpentry work. Please ask for Tom. 721-5286

FINISHING CARPENTER, fully experienced. 479-0584 after 6

Carpet Cleaning

REGIONAL CARPET CLEANING, steam cleaning. Living room, dining room, hall, $45. 478-8518

PHIL'S CARPET CLEANING, steam cleaning carpets, chesterfields, chairs. 474-1808.

EXPERIENCED UPHOLSTERY, carpets, steam cleaning. Look like new. Aheer 386-0846

Carpets and Linoleum

BEAVER HOME CENTRE
1580 Hillside 595-1225
Victoria's Ozite Artifical Turf Centre
Grade A lawn turf, $5.99 sq.yd.
Grade A Summer Sequence with 3-year warranty, $7.49 sq.yd.
6' and 12' widths
Ozite all-weather adhesive in stock. Also, floor tiles and linos, broadlooms, kitchen and rec room prints.

HOURIGANS
CARPETS AND LINOS LTD.
FLOOR COVERING SPECIALISTS
715 PANDORA AVE. 386-2401

VICTORIAN, 18 YEARS EXPERIENCE, cheap for cash, little jobs or whole house. Free phone estimates, some installations within 24 hrs if necessary. Phone 384-4252 anytime.

CARPETS AND LINO INSTALLED, reasonable rates, free estimates, workmanship guaranteed. 383-6791.

CARPET AND LINO. WE LAY the best and fix the rest. 479-0782.

CARPETS, VINYLS AND tiles installed, price negotiable with 1 year guarantee. 479-8597.

Cement

G AND R CONCRETE FINISHERS, all type of concrete work. No job too small. Phone 383-8985 after 4.

Ceramic Tiling

CUSTOM CERAMIC TILING, free estimates. All work guaranteed. 656-5494.

CERAMIC TILING, TOP QUALITY work, low reasonable rates. 595-5884.

Chimney Service

BLACKSTACK CHIMNEY Sweep. Insured tradesmen. Brick chimney repairs. Member of Blue Army, B.B.B. 384-7811, 9 a.m.-9 p.m.

ACME HOME IMPROVEMENTS chimneys repointed or repaired, work guaranteed. Call anytime, free estimates, 478-7233.

THE BLUE ARMY
ONE CALL DOES IT ALL
385-7755

ESQUIMALT CHIMNEY Sweeping, 6 days a week, full service. 385-6994

Cleanup Service

NO CASH NEEDED
Attics, basements, yards. Any kind of junk hauled away. Also buy & sell anything of value. Bob's, 386-2451 or 478-8789

GARDEN, YARD, COMPOST cleanups. Residential, commercial. 1 ton dump truck, 10 yard box. $20 per hours plus dumping charge. Minimum 2 hours, 479-4067 let phone ring.

CLEAN-UP YARDS, COMPOSTS and basements, prompt service, reasonable rates, 478-4943.

REASONABLE CLEANUP. Yards, basements, etc. also hauling, free estimates. 479-5823, 656-5671.

LOOKING FOR A DEAL? OUR ¾-ton truck takes most loads for only $13.50. 383-0805.

CLEANUP MAN AND EMPTY truck looking for work, reasonable. 385-7965.

CLEANUPS, BASEMENTS, attics, yards, composts, and junk hauling. 658-5406.

HAULING AND CLEANUPS. Basement, yard, compost. Free estimates. Eugene's, 383-3528.

HAVE ¾-TON TRUCK, WILL clean basements and attics, etc. 477-4816.

HAVE TRUCK WILL HAUL miscellaneous garbage and etc. 381-086[illegible]

FATHER AND SON WITH VAN, delivery, cleanups, etc. 386-9500.

WILL PICK UP ANYTHING big or small, call Paul. 478-6832

Contractors

STEVE BUTLER CONST. LTD.
Commercial-residential, renovations and design. 652-1440, 652-4346 evenings.

WHEATON CONSTRUCTION LTD.
General Contractors
Building Consultants
385-5702

THINKING OF BUILDING YOUR DREAM HOME?
Let us show you how to do it and save thousands of dollars. Call Jim Hamilton at 474-2852
Construction Management Consultants Ltd.

FARMER CONSTRUCTION
Design — Renovations
388-5121

QUALITY WORK AT REASONABLE prices, 30 years, most types residential and commercial construction. Plans, estimates, references. Jack Glover 656-3745.

MARVET CONSTRUCTION Ltd. New construction or renovations and alterations, with estimate. Commercial or residential. 479-8061.

THE BLUE ARMY
ONE CALL DOES IT ALL
385-7755

T.&C. BUILDERS LTD.
Framing
385-5293 385-8587

QUALITY LOG CONSTRUCTION at affordable prices. For free estimates call 652-2027

RUSSELL'S CONTRACTING
You name it, I do it. 381-0169 after 5.

FRAMING CREW AVAILABE
385-0100, 652-9203, evenings 5-8 pm

36 BUSINESS SERVICES AND DIRECTORY

Contractors

FRAMING CREW, RENOVATIONS, sundecks, siding, and basements. For estimate call Mike, 478-8546 after 5pm

FRAMING, COMPLETE, RENOVATIONS. Residential, commercial. Globe Construction, 384-2144 anytime.

SMITH CONTRACT JOBBING Ltd. Cabinets, painting, renovations and general repairs. 477-1545.

DON'T BUY - RENOVATE. One man. All trades. 478-1560 evenings.

Drafting

ARCHITECTURAL, STRUCTURAL drawings, quantity takeoff and estimates prepared, 19 years experience, hourly-contract. 721-5047.

Draperies

HOURIGAN'S
Floor Covering Specialists
CUSTOM DRAPERIES
—Bedspreads—
PROMPT IN-HOME SERVICE
715 PANDORA AVE. 386-2401

DRAPES, SLIPCOVERS, BEDSPREADS, camper cushions, boat cushions. Workmanship guaranteed. Reasonable. 385-0846.

SHEER DELIGHT DRAPERIES Ltd. Complete drapery services, residential and commercial. 477-1314.

Dressmaking

GISELE'S CUSTOM DRESSMAKING. Design, alteration, restyling. All work guaranteed. Monday-Friday, 8-5pm. Saturday by appointment. 386-4434

ERZSI DRESSMAKING BOUTIQUE now open, professional dressmaking, designing and alterations. Call 382-5712 9:30am.-5:30pm. Mon.-Sat.

UPDATE YOUR SLACKS, have them tapered. Alterations, repairs, professionally. Call Gitta 382-6387.

Drywall

"SPRAYMAN"
Specializing in all types of texture ceilings and walls satisfaction guaranteed. 652-3601.

DRYWALL APPLICATION, taping, textured ceilings and basement framing. 382-4295

BOARD, TAPE, TEXTURE. Over the phone estimates. 477-1518 evenings.

LOWEST PRICES
All phases, available immediately. 385-2151, 477-0422.

Electrical Contractors

RG HELLER ELECTRIC
Resident, commercial, small industrial. Old home rewiring. Very reasonable rates. 478-4032, if no answer 385-5335.

SEMI RETIRED ELECTRICIAN needs work. Rewiring, smoke detectors, electric heat, etc. Very reasonable. Licenced. Free estimates. 478-3806.

RESIDENTIAL WIRING, ADDITIONS, alterations, dryer hookups, etc. Reasonable rates. Free estimates. Brian, 656-3873 or 656-6656.

OLDER HOMES REWIRED—No down pymt. We finance at bank rates with approved credit. EDDY'S ELECTRIC—385-7666

Construction or Service Elect.
Free estimates. Call Henry
384-3323 (24hrs)

ALDERLEY ELECTRIC
Small hookups to large wiring jobs. Done promptly at reasonable rates. 658-5373.

DO YOU HAVE SMALL ELECTRICAL wiring jobs? No one is interested? Please call evenings, 652-5809.

LICENSED ELECTRICIAN will do new wiring, rewiring, hot water tanks installed. 479-9765.

JOHN THE HANDYMAN, journeyman, electrican. 382-8728.

SMALL WIRING JOBS, SERVICE calls, at prices you can afford. 656-5294.

Excavating

MANSELL BOBCAT SERVICE. Weekend specialists. Call 478-9458, 478-2570, for leveling, backfilling, septic fields, post holes, sand, gravel or topsoil supplied, spread, leveled. Basements dug, landscaping and rockwork.

ROBERTSON'S EXCAVATING Track machine with backhoe. Roads, basements, backfilling. 595-8530.

BRENTWOOD BOBCAT SERVICE and yard cleanup. Reasonable rates. 652-3519, 652-9957

Fencing

CEDAR FENCING PACKAGES, various grades, patterns and lengths available. Hidden Valley Sawmills. Open weekends, closed Sunday at noon. Closed May 16th-19th. 112-743-2830

Phoenix Fencing
We specialize in chain link fencing from yards to tennis courts. For free estimate call 384-2024.

MILLER'S FENCE AND GATE, supply and/or install chain link fences, residential, industrial, tennis courts, dog runs and repairs. Free estimates. 656-7529.

ISLAND CHAIN LINK
Fencing in wire or wood
Small jobs a specialty
477-0332.

EUROPEAN CRAFTSMAN, all types of fencing and repairs. Guaranteed work. Gordon Head, 721-3759.

Flooring and Sanding

M & M FLOOR
COMPLETE FLOOR CENTRE
Hardwood, Carpets and Linos
532 William St., 384-0343
Nights: Al, 386-3078
Mike, 652-4308

Furniture Refinishing

REFINISHING EXPERTLY and promptly done. Colour matching, free estimates. After 5, 479-7682

FURNITURE AND WOODWORK hand stripped. Call anytime 384-1002.

Gardening

QUALITY LANDSCAPING Ltd. Pruning, gardening, maintenance and cleanup. New lawn preparation, power raking, aeriating, stone work. Monthly rates. Reasonable prices, free estimates. 478-5114, 478-4216.

AFFORDABLE GARDENING, power raking, lawn maintenance, rototilling, cleanup. References. 478-1841.

CREATIVE LANDSCAPING
Dutch horticultural background. 477-7882.

FRUIT TREES, ORNAMENTALS pruned, certified sprayer, 15 yrs. experience. 383-8363.

36 BUSINESS SERVICES AND DIRECTORY

Gardening

SPRING CLEANUP
Pruning, trimming hedges, commercial and residencial lawn and garden maintenance, new lawn preparation. Free estimates. Arbutus Landscaping, Rick. 479-2307.

MAKE YOUR NEIGHBOURS envious. For the greenest lawns and the best gardens, call for a treatment of GOOD EARTH MULTI MINERAL TRACE ELEMENTS. For an analysis and estimate call 386-6216.

HARVEY'S LANDSCAPING Experienced chinese gardener, New lawn. Pruning, certified spraying, power raking, aerating, garden design. All phases. 479-7078, 384-8621.

RAMSAY'S ROTOTILLING, 16½ horsepower tiller, garden small or large. Guaranteed deeply tilled. Enters 32" gate. Last year's prices. 598-6541.

A&C LANDSCAPING, GARden maintenance, year round service. Residential and commercial. No job too small. Free estimates. 384-1848.

MART TEN GARDENING, complete garden care, pruning, spraying, lawns also arbors, pergolas, patios and paths built, free quotes. 598-9860.

ED'S TRACTOR SERVICE. Rotovating, levelling, vegetable gardens and yards. 479-2204. Complete Landscaping 478-1023.

GARDENING, LAWN AND yard maintenance. Tall grass. Good work. Low rates. Andy 592-7381.

GARDENING, LAWN CUTting and landscaping. Fast and professionally done. $6 hr. 592-0482.

YARD NEED A FACE LIFT, got one job too many, Call Norm 383-8306 and let me relieve the pressure.

EXPERIENCED GARDENER and landscaper. Free estimates. Call Jacob, 385-7783.

GARDEN AND LAWN MAINtainence, reasonable. Ask for Eric, evenings, 384-9037.

FREE ESTIMATES, LAWN maintenance. Call Cliff or Bob 385-5620.

GARDEN ROTOTILLING, NO job too large or too small. 642-5970

FOR ALL ROTOTILLING work and light hauling, satisfaction guaranteed. 479-7693

NICK'S GARDEN SERVICE. Your man for all seasons. 658-5975

ROTOTILLING
Quality work at reasonable rates, 479-4455.

LAWN MAINTENANCE, EDGing, compost, gutters, reasonable prices. 384-0944

DON'S TRACTOR SERVICE. Rotovating & level. 477-3913.

LAWN MAINTENANCE weekly or otherwise. 386-0661.

GARDENING AT FAIR price. 388-4752.

WILL UNDERTAKE GARDENing duties. Please call: 477-4816.

ROTOTILLING DONE REAsonable. 382-1634 or 383-3036

GARDENING, MAINTEnance, repairs. 383-9426 James.

GARDEN ROTOTILLING. Reasonable rates. 388-7737

Glass and Glazing

MAYFAIR GLASS
384-8721
SPECIALTY GLASS AND GLAZING
790 SPRUCE ST.

HARRY 477-6534
Residential, picture, auto glass, plate shelves, table tops.

Gutter Cleaning and Repairs

5" CONTINUOUS GUTTERS, special contractor rates. Old wooden gutters renewed. Irwin Industries, 382-5154. Free est.

Hairdressers

DARLENE FORMERLY OF Natural Look is Opening new Salon at her home. New and old clientele call 721-5172.

Handymen

NEED HELP
Repair, renovations and cleaning, plumbing, carpentry, painting, roof repair, fencing, drywalling, gardening etc. 25 years experience. Low price. Free estimate. Try Nick 381-0296.

ALL ASPECT
Homes Services: Electrical, carpentry, painting, landscaping, etc. Complete renovations and repairs. Reasonably priced. 595-8224 or 385-0657.

KAN—DU FAMILY MAN WITH 1 ton truck, hauling, moving, general repairs, construction, firewood. Let Kan-du work for you. 386-2695

HANDYMAN WITH PICKUP, carpentry, renovations, painting, hauling, etc. 478-3150 or 385-2425.

HANDYMAN, CARPENTER. Renovations, repairs. No job too small. 384-1650 evenings.

TWO YOUNG HANDYMEN with pickup will do anything. 595-2483, 478-5735.

Hauling

CARPENTER WITH 1 TON truck will cut firewood, do cleanups, fell trees, carpentry, etc. 652-2027.

HAULING: TOP SOIL, SAND, manure, wood, garbage, etc. Eugene 383-3528.

HAVE ¾—TON TRUCK, WILL haul anywhere in Greater Victoria area. Please call: 477-4816.

WILL CLEAN AND HAUL, etc. Very reasonable. Tony, 474-1014.

MAN WITH TRUCK WILL DO cleanup and hauling. 383-0103.

MAN WITH TRUCK WILL haul anything. Phone 384-4805.

Home Improvements

SOMERSBY
Manufacturers of custom millwork, vanities, cabinets, wood windows, frames, doors, including French doors and windows and pocket door frames. K.D. fir, hemlock finished lumber and mouldings, sanding and resawing. Weekdays 7:30-5:00 Cr. Hillside and Bridge 388-6645

THE BLUE ARMY
ONE CALL DOES IT ALL
385-7755

MATURE, RESPONSIBLE. Reasonable. References. 478-0507 after 5 pm.

Interior Design

FURNISHING your new home? or REMODELLING your present? STANDARD Furniture's professional design staff is ready to help. Call 382-5111 for an appointment.

Landscaping

PETE'S LANDSCAPING. Lawns, trimmings, weeding, cleanups. Odd jobs. 382-9416

36 BUSINESS SERVICES AND DIRECTORY

Landscaping

DUTCH LANDSCAPING LTD. Professional Services in new lawn preparations, designing, layouts, planting, low maintenance gardens, rock walls, etc. Fully guaranteed. Free estimates. 478-1023.
For tractor service call 479-2204.

CREATIVE LANDSCAPING
Designing and redesigning. Artistic layouts. Free estimates. Dutch Horticultural background. 477-7882.

PORTUGESE LANDSCAPING. Stone work, rock walls, fireplaces, and landscaping. Free estimates. Reasonable prices. Jose Viveiros 386-6665.

Ewen Landscaping
658-8109

TONY'S LANDSCAPING, rock masonry and repairs. Reasonable rates. Call anytime, 385-8235.

Lawnmower Service

ABC ELECTRIC LTD.
831 YATES ST. 382-7221
Electrical lawnmower repairs, all makes. Free pickup & delivery Victoria area.

Lawn Service

MAKE YOUR NEIGHBOURS envious. For the greenest lawns and the best gardens, call for a treatment of GOOD EARTH MULTI MINERAL TRACE ELEMENTS. For an analysis and estimate call 386-6216.

Masonry

YOU'LL BE MORE THAN SAtisfied with the superb workmanship of VICTORIA STONEWORKS LTD. Each job—chimneys, bricks, blocks or rock work-is skillfully crafted. Call Armando Furtado at 474-1341.

MARSHALL MASONRY. Brick, block or stone. Fireplaces, veneers, barbecues, patio improvements. Guaranteed at reasonable rates. After 4:30 592-5582.

SCOTIA LANDSCAPING
Fireplaces, rock walls, face, patio slate. 385-4874, after 4:30 385-9195.

HOLLANDIA MASONRY, house facings, chimneys, fireplaces, blocks and repairs. 383-7649.

ANY TYPE OF MASONRY work, retaining walls, fireplace facing, slate work and brake work. Call anytime 381-1462.

Miscellaneous Service

SUPER MAID CLEANING Service, offices, privates homes, Langford-Colwood area. $6 per hour. 478-4259.

J & L AUTO REPAIR
Domestic and import cars. 479-5530.

Sawyer Sharpen Scissors
840 Fort St. 388-6228

EXCELLENT SHOE REPAIR. Reg. 485 BURNSIDE E. 386-3222

Moving

DRUM CARTAGE
Truck for every move. Fully insured. Reasonable rates. Free estimates, call 383-9861.

MOVING???
C&M Cartage. Large or small moves. Very low rates. Phone 595-4376 days Monday-Friday, or 656-3651, after 4 pm.

ACCEL MOVERS. EFFIciency at a lower price. Also, pensioner rates. For estimates call 381-0987, 382-9660.

M.B.N. CARTAGE
$20 per hour for 2 men and 3 ton truck with 20' box. Insured. 595-3226

FRANK'S MOVING. FREE ESTimates. Experienced in moving, deliveries and pianos. Insured. 382-5275.

MOVES AND DELIVERIES. Experienced, efficient, insured. Eugene's, 383-3528.

HAVE ¾-TON TRUCK. WILL move anywhere on Vancouver Island. Phone: 477-4816.

LOW LOW LOW RATES. Houses, apartments, available immediately. 385-2151, 477-0422.

Painters and Decorators

COLLEGE PRO PAINTERS
2 yr. guarantee, Established '71. Free est. (24 hrs) 385-1334.

COMPLETE OR PARTIAL housepainting with airless spray or brush. Experienced and neat. Free estimates. 382-2856 7pm-10pm

GARRETT PAINTING, PAperhanging, interior and exterior, fast and friendly service. For free estimate please call Charles Garrett 478-0992.

UNIVERSITY STUDENTS Will do top quality interior and exterior painting. Reasonable rates. Free estimates. Phone 386-5301 or 381-1226

INTERIOR/EXTERIOR painting. Free estimates. Reasonable rates. References. Ian Downie 479-0146.

PAINTING AND DECORATing 18 years experience. Free estimate. Guaranteed work. 598-8240.

OLD AGE PENSIONERS PREferred. Residential painting. Yellow pages or Garth Glover Painting, 385-6422.

YOUNG FAMILY MAN NEEDS extra work. Professional painter. Free estimates. Call 382-3786.

PAINTING INSIDE AND OUT. Reasonable rates. Free estimates. Satisfaction guaranteed. 477-0876

YOU PROVIDE THE PAINT and wallpaper, I'll do the work. Satisfaction guaranteed, reasonable. 658-5505.

MARK TEN PAINTING & DEcorating, clean quality interior and exterior work at reasonable rates, free estimates. 598-9860.

EXPERT WORK DONE BY full time professionals, guaranteed work, free estimates. 386-0508 or 384-4201.

ARTS PAINTING AND DEcorating. Experienced and reasonable. 386-9500.

PAINTING, NO JOB TOO small, interior and exterior. Contact Steve 382-6566.

SPRING SPECIAL. LOW prices. For quick and clean jobs. Call Your's, Douglas 388-9696.

MERINO PAINTING AND DEcorating. Professional workmanship guaranteed. 384-6104.

OLD COUNTRY PAINTER. Own equipment. $8 an hour. Call Scotty, 595-7286

EXPERIENCED PAINTER needs work, inside and out. Little plaster repairs. 381-6274.

JOURNEYMAN PAINTER, has own equipment, will work by hour or contract. 478-3167.

EXPERIENCED PAINTER will do interior and exterior, small plaster repairs. 592-7137.

INFLATION PAINTING, INterior, exterior, low rates. Pensioners special rates. 382-2156

PAINTER, SEMI-RETIRED. Clean tradesman. Equipped. 477-2555

EXTERIOR HOUSE PAINTing, reasonable rates. 383-0103.

36 BUSINESS SERVICES AND DIRECTORY

Photographers

HIGHEST QUALITY PHOTOGraphy and prints done up to 11"x14". CLJBS phone 479-1566

Plasterers

LET TONY DO IT. FRIEDRICH plastering and stucco. Patching specialists, older home stuccoed, pebble dash, resurfaced. Styro stucco. Guaranteed clean quality work. 656-2064.

PLASTERING AND STUCCOing, also small jobs in patching and lathing. Ask for Jim. Evening calls welcome. 478-1118, Jimy's Plastering & Stucco.

STUCCO
New and older homes stuccoed. Quality work. Brook Plastering, 478-8775

STAN OLSON
383-0897

COLEMAN PLASTERING Quality lath and stucco 478-9976.

PLASTERING, STUCCO, REpairs, reasonable; 479-4779.

Plumbing and Heating

NEW FIRM
Renovations, new construction discounts. Law and Son Plumbing Service Ltd. 658-8112. After hours 658-8163

JOURNEYMAN PLUMBER Repairs, renovations, new construction, hot water tanks drains, $16 per hour. 595-603; anytime.

LOW COST PLUMBING REpairs, excellent workmanship Days: 383-0149; evenings and weekends: 386-6553.

PLUMBING, LARGE OR small jobs, repairs and remodelling. $15 per hour. Old age pensioners $12.50 per hour. 384-5770

DAVIDS PLUMBING
Hot water tanks, plumbing repairs, drain cleaning. 386-8881.

REASONABLE RATE PLUMBer, 24 hour service. Free estimates, 477-5742.

D & S PLUMBING SERVICE, alterations and repairs. Reasonable. 478-0965.

REPAIRS AND RENOVAtions, 20 years experience. Low rates. 24 hour service. 652-5813.

GOOD PLUMBING AT GOOD Rates. Jim Miller, 386-2747.

Printing & Typesetting

ATS Typesetting Services
Quality typesetting and paste-up service. Fast turn around at competitive prices.
812 Cormorant St. 385-2076

Refrigeration and Air Conditioning

AUTO—TECH REFRIGERATION
Prompt, efficient, guaranteed service for your domestic and automotive refrigeration and air conditioning. Stay cool this summer and save money on your winter heating bill. We provide free estimates on energy saving heat pump sales and installations 383-6047 or 385-7755 (24 hrs).

BURNETT REFRIGERATION. Fridges and freezers serviced in your home. 382-4134 (24 hrs)

Roofing and Siding

ACME HOME IMPROVEments, "all types" roofing and repair, work guaranteed, free estimates. 478-7233.

210 LB. INTERLOCK SHINGles, supplied and installed from 50¢ a square foot, complete. Heslop Brothers Roofing, 479-5893

PARKER JOHNSTON LTD. 1855 BLANSHARD. 382-9181 "Roofing Victoria Since 1935"

TAR AND GRAVEL ROOFING and re-roofing. Phone Central Sheet Metal, 478-1814.

CEDAR SHAKES, SHINGLES and Duriod. Free estimates. Guarnt'd. 595-2579.

INEXPENSIVE RE-ROOFING, materials plus labour period. Call Ken, 386-0637

Saw Sharpening

386-1122 CANDU SERVICE CENTRE 2625 Bridge St. INSTANT SAW EXCHANGE

Sundecks

duradek™
Vinyl sundeck floor covering for new and old decks. Free estimates. 478-0641.

Tailors

LEATHERWEAR ALTERAtions, repairs, remodelling, cleaning and dyeing. Eliey's Leather Fashions. 738 Johnston, 383-7834

OAK BAY TAILORS
Tailoring, alterations, ladies and mens quality leather alterations. 1826 Oak Bay, 598-4131.

BRITISH CUSTOM TAILORS
1311 BLANSHARD 383-2632

Tree Service

TREE EXTERMINATOR
Topping, falling and removable. Reasonable rates. Fully insured. 479-7474.

OLYMPIC TREE SERVICE Ltd. Falling, topping, dangerous tree removal. Licensed, insured. 478-2850.

FRUIT TREES, ORNAMENtals pruned, certified sprayer, large or small. 383-8363.

KEN'S TREE SERVICE. Fully insured. Personalized service. After 5 382-5310.

WALKERS TREE SERVICE
Topping & falling, insured. 478-9346.

TONYS TREE SERVICE, trees removed, pruned, etc. Reasonable. 474-1014

Upholstery

ACE UPHOLSTERY
381-1321
Quality workmanship. European craftsman. Free estimates.

MORGANS FABRICS
598-4011

Window Cleaners

BOB'S JANITORIAL SERVICE Get a head start on spring: have your windows cleaned professionally. Call now, free estimates. 386-2451.

ERIC'S WINDOW CLEANING service. Satisfaction assured. Reasonable rates. Bonded. 598-6203.

JACK'S WINDOW CLEANING, residential and commercial, free estimates. Call 383-3481.

38 TRAVEL

KIHEI, MAUI. NEW SPACIOUS 1-bedroom condominium, tennis, pools, beach front, near golf. 477-7347.

MAALAEA BAY, MAUI. Ocean front, 2 bedrooms, 2 bath condo. Fully furnished. Bookings available. 477-4963.

38 TRAVEL

HOLYLAND TOURS
"Trip Of a Lifetime"
10 and 15 Day Deluxe Tours to the Holyland departing Vancouver, July 21st to Aug. 4th, and Nov. 3rd to 12th, 1980. All inclusive starting from $1850 Can. funds — includes jet airfare, 1st class hotels, 2 meals per day, small groups, tour escort, Music Festival, night club evening, all tours, tips and taxes. Write or phone: Teachers Tours, Mercury Travel Ltd., Simon Fraser University, Burnaby, B.C. Ph. 936-6463 or 294-3265.

MAUI—BEACH FRONT
DELUXE 2 BEDROOM, FULLY FURNISHED CONDOMINIUM PLENTY OF RECREATION AND MILES OF SANDY BEACH. WEEKLY AND MONTHLY RATES. AVAILABLE APRIL. BOOK EARLY. 383-4124.

FUN IN THE SUN
Renting condos and cars at low off season rates. Various locations in West Maui. Phone Iolani Holdings Ltd. 382-6042 or 388-7369.

Kaanapali Beach
MAUI-PAPAKEA
1-bedroom condominiums, fully furnished on beach — summer rates start May 1. 479-7117.

MAUI
Deluxe 2 bedroom fully furnished condominium available. Located on a safe sandy beach.
OK Trucking Co Ltd 386-3414

WAIKIKI RENTALS
Brand new deluxe 1 or 2 bdrm apts. Fully furnished, low rent, high quality. Write: Angela Tai, 2373 Kalakaua, Hon. HI. 96815. Phone (808) 923-9743.

DELUXE 2 BR., 2 BATH CONdominium on sunniest beach in Maui. Good bookings still available. $250. a week. 477-3039, 383-9512

ENGLAND. NEED ESCORT for 4 year old boy for flight in late June, early July, Heathrow or Gatwick, airport to airport only. Phone 598-9738.

WORLD WIDE VACATION club shares for sale. $19,000 value. Will sell for $17,000. 12 weeks available 1980. Call 386-0514 after 6 pm.

WILL CARE FOR YOUR house or apartment while you are out of town. Professional man, will live in. Reasonable rent. 595-8287 after 5pm

WAIKIKI, 1-BEDROOM CONdominium, fantastic view. Call after 4, 592-4659.

MAUI 1 BEDROOM CONDOminium on beach. Pool, jacuzzi, sauna. 478-3504.

ENJOY SUNNY MAUI NOW, call 658-8880 for beachfront condominium reservations.

WAIKIKI, 1 BEDROOM condo, beautiful views. 656-4111 or 656-5328.

WAIKIKI. LOVELY CONDOminium, pool, beautiful view, reduced rate June. 656-4976

39 PERSONALS

ATTRACTIVE; INDEPENdent gentleman mid 40's; continental upbringing; rounded academic background; sophisticated conversationalist; interested in literature; music; sailing and travel; believes in Humanistic phylosophy. Wishes to meet lady 30-40 with means and similar attributes, background, interests for possible lasting relationship. If overweight please do not reply. Absolute confidence a must. Reply to Victoria Press Box 677

PERMANENT RELATIONship with well educated woman, 50-65, needed by man in sixties. I am still a romantic and believe in love. Honesty, sincerity and loyalty most important. No hangups, religious or otherwise. Hope you have many interests, especially painting, piano or organ. I have income equal to quiet living and some travel. Up-Islanders also considered. Victoria Press Box 701.

SINCERE UNATTACHED man, non smoker, good job, 46, 5'11" 175 lbs., very sports minded, wishes to meet unattached woman 35 to 45 for lasting relationship. Enjoy skiing, camping, dancing and dining. Relate well to children. Reply with photo if possible and phone number. All replys acknowledged and photos returned. Victoria Press Box, 695.

WOMAN, MID-30'S, PET lover, would like to meet man. I have in mind someone who is reasonably cultured, has a sense of humor, likes outdoors, music, quiet activities. I'm well-travelled, warm, affectionate and would like to have a relationship to grow on. Photograph preferred. Victoria Press Box 702.

$1000 REWARD OFFERED
To the person who can find the love of my life. I am 31 years old, sharp male dresser, new to Victoria. Enjoys quality fun living. Intend to share this beautiful city with female who endeavors to accept a challenge. To know another friend write to Victoria Press 729

IT WOULD BE GREAT TO GO out with some unattached, successful, strong minded, intelligent, active, caring Christian men around 55 and older. Such a man would likely enjoy knowing the lady advertising. Reply to Victoria Press Box 723

MAN, 35, WISHES TO MEET sincere woman, 23 to 35, to share the lonely times we have in our lives. Please send recent photo and letter stating your interests and dislikes. Photos returned on request. Victoria Press Box 663.

INDEPENDENT WOMAN IN 30's seeks man interested in becoming a parent. No marriage intended. No duties or rights necessary but open for discussion. Please state what you have in mind. Victoria Press Box 678.

HAPPY, SUCCESSFUL LADY needed to share with 38 year old professional. Have own sailboat, Country home etc. Interested in sports, camping, gardening, music. Reply to Victoria Press Box 716

MARRIED MAN 40, NOT BAD looking, learning to be a masseuse, looking for ladies over 21 to try my talents on. Your place or a place of meeting. Discretion positively assured. Reply to Victoria Press 733

HEALTHY, ATTRACTIVE, REtired gentleman, wishes to enjoy occasional midday visits with a broadminded lady. Discretion assured and expected. Reply to Victoria Press Box 714.

GENTLEMAN ACTIVE 60'S, no ties, would like to meet lady. Same age group. Sincere, and affectionate. Fond of good music and gardening. Reply to Victoria Press Box 721

GENT, 38 WISHES TO MEET unattached lady in Duncan for companionship and outings. Recent picture appreciated. Victoria Press Box 629

WOULD THE FELLOW DRIVing from Qualicum to Victoria, that I talked with at the Air Show in Cassidy on Sunday please contact Victoria Press Box 679.

RETIRED GENTLEMAN DEsires the aquaintance of a slender woman for companionship. Any number of children welcome. Victoria Press Box 681.

VERY ATTRACTIVE LADY, honest, sincere, wishes to meet gentleman in 60's or late 50's. Phone number and snap if possible. Victoria Press Box 688.

MALE, 36, WOULD LIKE TO meet a sincere, loving and open minded woman. Please enclose photo. Will answer all letters. Reply to Victoria Press Box 713

BI FEMALE, MID 20'S AND husband mid 30's seeks other couples or bi-females for adult fun. Discretion a must. Vicoria Press Box 735.

PREGNANCY AND BIRTH control counselling. Victoria Birth Control Clinic. For appointment phone 385-3351.

39 PERSONALS

TO OUR DEAR MOTHER (Toni) just a short note to say your not forgotten on Mother's Day, Love Marianne, Dean and Cindy.

WIDOW, 65, LIKE TO MEET retired pensioner with home for mutual security. 112-879-4410. (no collect). Victoria Press Box-731.

SLIM SENSUOUS GENTLEman 46, wishes to meet ladies for discreet relationship. Victoria Press Box, 612

GOT A SMALL PROBLEM that won't go away? Why not call NEED 386-6323. We take small worries seriously.

LONELY, DISTRESSED, DIScouraged? For assurance-encouragement, Dial A Prayer. 595-3635.

TROUBLED BY SOMEONE'S drinking, the Al-Anon Family Groups can help you. 382-0744 or PO Box 654, Victoria, V8W 2P3.

COUPLE SEEKS NEW ADventures in Eroticism, Discretion assured, Victoria Press Box 686.

MALE COMPANION WANTED for active woman, for outings, trips, dancing. Victoria Press Box 730.

WHO CARES IF YOU ARE pregnant? Birthright does. Phone 384-1431.

WOMEN
Ready for a change. Phone 385-7223 for details.

ALCOHOLICS ANONYMOUS
383-0415

FELICITATIONS, MY BONNIE dearie. A.

40 BUSINESS PERSONALS

Unattached??
Let us bring you together, whether you're looking for sincere friendship or a lifelong relationship. Call today, Victoria, 478-3213
Personalized Dating Service

HAIR REPAIR
Did your experiment go wrong? Self care hair-you own it to yourself. Phone for complimentary consultation. Specializing in fine and problem hair.
CHURLEY MORN
Natural Hairstyling. 385-7223

WILL ANYONE TIRED OF MEdiocre food, bad service, in a poor atmosphere please call 384-4136 for reservations at CENTRAL PARK. Merely the finest restaurant in town with great cuisine, excellent service, in a magnificent atmosphere.

"SWINGERS"
Join Canada's fastest growing adult contact magazine. Single gals may place free ads. $4 for latest issue or free information write: J&D. P.O. Box 1383, Victoria, B.C. V8W 2W3.

RELAX, REVITALIZE! VITAFlex reflexology and Touch for Health. Appointments, home visits. Dressier, Dancenergy, 384-3841, 383-5562 before 11am

FREE OF CHARGE. CAPABLE handyman will perform odd jobs or repairs for senior citizens or handicapped. Victoria Press Box 705

CUT YOUR OVERHEAD
Professional secretary will type your letters, manuscripts, legal and medical papers. Pickup/Delivery. 595-6141.

SHYLOKS HAIR DESIGNERS Our Junior Stylists would like Men and Ladies, cutting or perm models, small sitting fee. 381-1224.

INSTANT CASH FOR B.C.R.I.C. Shares! Harbour Square Ticket Sales, 910 Government. 381-6114.

RESUMES THAT GET JOBS. Professionally prepared. Personal, confidential service. 385-6145.

SORE BACK? SORE NECK? Learn how to stop making it hurt. Movement Research Associates. 652-2707 evenings.

PROFESSONAL ASTROLOGY charts. Help with self understanding, purpose, counselling. 383-1110.

TARO CARD READING, Ancient Keltic Method, Occult Studies, call Mary Anne 383-5454.

PSYCHIC READING
Leonard Thornton PH.d. Spiritual healing, Chakral energy changes. 595-5675, for appt.

SUNASU PRODUCTS, INDEpendent Distributor. Information 479-5907. Vitamins, Minerals and Hi-Protein.

STOP SMOKING PERMANently. University proven successful, no obligation, 382-2262.

MRS. PAYN-JONES, TRANCE medium, questions answered. 386-3603

WHY BE LONELY? DIAL A friend club. For information phone 642-5622, confidential.

WAYNE IS NOW DOING PSYchic readings. For appointment call 385-0044

PAST LIFE RECOLLECTION through regression with Mario Blasio. 386-8062.

PHYCHIC READINGS, TEAcup or cards. Fondue Pot Restaurant, 1100 Yates, 388-4468.

HYPNOSIS COUNSELLING Licensed consultant Bill Boychuk. Call 382-4092

PROFESSIONAL PUPPET Show at your childrens party. Fun for grown-ups too. 383-0243.

CARD READING IN DEPTH
Seventh Year 656-1753

42 EDUCATION

INTERESTED IN A RADIO CAreer? Local announcer with 14 years experience and good contacts in the industry offers instruction and employment assistance to qualified applicants with potential. Write Victoria Press Box 720, include phone number.

THE RENAISSANCE SCHOOL grades 1-6, now holding interviews for fall enrollment. For appointment phone 382-2532.

TUTORING—PROFESSIONAL help by experienced teacher. French, math, new and old methods. 598-2331.

SESSIONS IN CONVERSAtional french, smaller groups, mornings or evenings. 595-1858.

60 FUEL

ALDER FIREWOOD ORDER now in season for winter. Split and delivered. 478-4587. 478-7469.

ALDER WOOD, SPLIT, DElivered, $45 pickup load, $70 cord. 478-4815.

FINELY SPLIT ALDER DElivered. $50 large truck load. 386-0958.

FIR FIREWOOD, $50 PER cord, delivery extra. After 6pm, 652-1745.

SPLIT ALDER, 4X4X8' CORD, $75 delivered, 112-743-9442

DRY FIR AND HEM, $75 PER pickup load. 652-3228.

ALDER SPLIT DELIVERED. $70 per cord. 388-7607.

63 TIMBER

WANTED TIMBER
FELLED, BUCKED or STANDING
Fir, Cedar or Hemlock
Ideal Sawmill Ltd.
385-0441

65 BUILDING SUPPLIES

ROUGH LUMBER, CEDAR shakes and shingles, fencing material, custom orders and kiln drying. Wholesale prices. Chemainus, 246-9622.

65 BUILDING SUPPLIES

HOME LUMBER & Building Supplies
470 Ardersier Rd.
385-8711

PLYWOOD SALE
STANDARD

4x8—5/16 Std fir	$6.25
4x8—⅜ Std fir	$7.50
4x8—½ Std fir	$10.25
4x8—⅝ Std fir T&G	$12.50
4x8—¾ Std	$14.50

	Factory	D:UnS
4x8—¼	7.50	$5.50
4x8—⅜	9.95	$5.95
4x8—⅝	14.50	$9.50
4x8—¾	17.50	$12.95

LUMBER SALE
STD. and BTR FIR

2x4—6'	$155
2x4—92¼ pet Studs	$265
2x4—8'—14'	$320
2x6—8'—14'	$320
2x8—8'—24'	$320
2x10—8'—24'	$395

Louvered Bifolds
#1 Select Mahogany c/w hardware

	½ Louver	Full Louver
2668	$38	$34
5068	$74	$65

Duroid Shingles
210 wt. No. 1 Asphalt self seal. All colours in stock, per bundle. $8.95

INSULATION
FIBREGLASS
PRICE PER 1,000 sq.ft.

R12—4"	$165
R20—6"	$265
R28—8"	$375

GYPROC
Price per 1,000 Sq. Ft.

½" GYPROC	$135
⅝" FIRESTOP	$180
STUCCO WIRE	$30
PERMAX	$6.50

Deliveries made anywhere on Vancouver Island and Gulf Islands. Before you buy compare our prices. For quality, service and guaranteed savings, phone:
386-3374, 385-8711

JUBILEE BUILDING SUPPLIES Ltd.
Come and See Our Armstrong Floor Fashion Centre
★ and ★
The Merit Kitchen Displays We Have At Our New Location
ALSO: NEW SATURDAY STORE HOURS 8:00 A.M.-5:00 P.M.
6772 Kirkpatrick 652-9141
OFF KEATING X ROAD

BUTLER BROTHERS BUILDALL
2046 Keating X Rd. 652-1121
SERVING THE SAANICH PENINSULA WITH A FULL LINE OF
MASONRY SUPPLIES
OPEN SATURDAY 8-5:30

NORSECRAFT HARDWOOD Industries Ltd.
383-4233
NOW IN STOCK
WESTERN ASH
North America
ALSO: Open Saturday All Day
531 David St. 383-4233

CAN WEST
BUILDING MATERIALS
3005 JACKLIN RD.

2x4—ECON	$99/M
1x8—ECON shiplap	$120/M
⅜" K3 BOARD	per sheet $5.50
¼" ASPENITE	per sheet $5.95
4" BIG-O PIPE	$.39/Ft.
4x8 - ½" Drywall	per sheet $4.19

OPEN MON.-SAT.
478-5509

ROUGH CEDAR ALL DIMENsions and grades, fencing packages, wavy edge siding, custom re-sawing, odds and ends for do-it-yourselfers. Hidden Valley Sawmills, open weekends, closed Sunday at noon. Closed May 16th-19th. 112-743-2830.

REBAR
ATTENTION BUILDERS
Mesh and rebar cut, bent and delivered. Best prices. 652-5523, 595-8166

SAANICH LUMBER YARDS Garages, Carports, Fencing, Garden Sheds, Greenhouses, Chicken Houses, Dog Kennels, Compost Box, Workbenches. 1496 Admirals Road 385-2486.

SLUGGETT & BROWN JOINERY
Wood Windows, Doors, Frames
526 DISCOVERY ST. 382-3011

V-JOINT CEDAR PANEL
T&G, 1x3, 1x4, 1x6, KD
Saunas, feature walls, soffits
$450 and $550 per B.M.F.
478-3189

TOOLS 'N SPACE
1" KD red oak sale $2.89. Hardwoods, pine & cedar. 338 Catherine St. 383-9600.

NEW VIKING 10" RADIAL arm saw, 2hp motor and stand, $325; homemade 7" table saw, ¼hp motor for panelling, $75. 382-9215

STEVE BUTLER CONST. LTD. Pre-fab cabins and garage packages. 652-1440, 652-4346 evenings.

TOP QUALITY
Pre-cut cedar fencing, open weekends. 642-5972.

ITALIAN TILE AT DIRECT IMport price, a genuine saving. 386-2812.

18" BARN SHAKES. TOP quality, good supply. $52 square. 652-4368

CEDAR FENCE POSTS, SPLIT or round, also fence rails. Phone 652-4870.

FOR SALE USED LIGHTsteel roof trusses, 22' span. 539-2577 Saturna Island.

18" BARN AND 18" HEAVY hand split, taper sawn shakes. 477-4674

PRE—FABRICATED FENCing, 196—foot sections and some posts. 477-1609.

TOP QUALITY 18" BARN shakes. $50 per square. 642-5794

70 MUSIC INSTRUMENTS

2nd Annual
½ OFF OUR ROCKER SALE
SAT., MAY 10 ONLY!!
Each item listed will be reduced in price by 50% for 1 hour only — no pre-solds, first come — first served.

GOYA 12 string 1-2 P.M.	List $325 $162.50
ARIA PRO II SB1000 bass 2-3 P.M.	List $995 $497.50
MORLEY pick-attack control pedal 3-4 P.M.	List $219 $109.50
ALL STICKS AND STRINGS 4-5 P.M.	50% OFF

SAT., MAY 10 ONLY!!
NOW THAT'S A SALE
ONLY AT
McMusic
COLWOOD
2244 Sooke Road 478-4622
Mon.-Fri. 10-7, Sat. 9-6

UNDER ONE ROOF
GLEESON MUSIC 388-9632
HALL & FAIRFIELD MUSIC 385-3307
MODERN SOUND records/tapes 388-6841
A complete music store for better service
INTRODUCTORY SPECIALS
714 FORT ST.

SUNN POWER
BETA 212 LEAD 100 watts, list $1145 NOW ONLY $875
BETA BASS AMP 100 watts, list $830 NOW ONLY $550
ALPHA 112 50 watts, list $530 NOW ONLY $375
ALPHA 115 BASS AMP 50 watt, list $730 NOW ONLY $495

THE GUITAR SHOP
Soft Sounds Music
535 YATES 381-5814

SPECIAL BUY!!
IMMACULATE PREVIOUSLY OWNED HAMMOND ORGAN. MODEL T500 WITH ALL GOODIES INCLUDING LESLIE SPEAKER AND CASSETTE. $3495.
BERNIE PORTER MUSIC
725 CALEDONIA 382-9542
PARK FREE

CADILLAC of the pianos
1 only demonstrator Mason and Hamlin piano. Reg. $5995. TO CLEAR $4895
SCOTT Piano & Organ
1400 Blanshard 386-2434

HAMMOND GRANDEE Console organ, 1½ years old. Great Hammond sound plus poly-synthesis percussion, auto 64 rhythm, contemporary pecan. $11,600, new. Priced to clear at $7795, trades considered. Lann Copeland Music Centre, Brentwood Bay, 652-4512.

USED PIANOS
FROM $895
BALDWIN PIANO & ORGAN CENTRE
"Right Across From The Bay"
381-0351 1736 Douglas

SACRIFICE FOR QUICK sale: Leslie 760 speaker system (solid state), suitable for any organ, electric piano or guitar, dual preamps, power volume pedal, etc. Highest reasonable offer takes. 592-6002.

ONE TAPCO 14 CHANNEL mixing board, $1175. One space echo, $575. One M&M power amp, $550. One Roland amp, $625. One mike and stand. All offers taken. 385-4034 between 5-7.

PIANO, GOURLAY, GOLDEN oak upright Grand and bench. Ivory, wood, mechanical in almost perfect condition. Very fine tone. $1900. 721-3605 after 5pm.

KNABE UPRIGHT PIANO, rosewood, ivory keys, reconditioned. Others available. Alison Piano, 384-3935, 384-1154

MARSHALL 100 WATT LEAD amp, 4x12" Celestion cabinet, covers included, mint condition, $1300, 388-6893

GRAND PIANO, 5'6" MASON & Risch with bench, mahogany finish. Queen Anne styling, mint condition. $6,900. 598-6239.

MASON RISCH "CECILIAN" piano, excellent condition, apartment size 40" tall, $1200. 595-7281

KIMBERLY FLUTE, GOOD condition, rarely used, appraised at $125 negotiable. 382-1054.

NEW IBANEZ GUITAR AND case, regular $1150, sale $900. EKO Rhythm Box $100. Silvertone guitar $150. 382-3505.

GARNET 450 PA 50 WATTS RMS with 2 G12P speakers. $499. PAMUS MUSIC, 1108 Blanshard (at Fort) 386-8475.

AKAI 630D-SS 4-CHANNEL Tapedeck. $1100. Yamaha 50 watt 2-10 guitar amp, $375. 479-6917.

GIBSON LES PAUL, LIKE new with case, first $600 takes. 595-7596.

AMPEG VT40, 75 WATTS, $550. Leslie & Combo preamp, $500. 598-1520.

UPRIGHT GRAND PIANO, Russell and Russell, $795. 479-1393.

LES PAUL COPY ELECTRIC guitar and Stage 65 amp. Nearly new. $275. 478-2955.

MUST SELL. OPEN TO offers this week. Traynor 215 bass amplifier. 478-7420.

HIWATT 100W, 4-12" SPEAKER cabinet, used four months, $600 firm. 383-7654

UPRIGHT GRAND DOMINion, Canadian made, recently reconditioned. $1100. 383-4091.

BEAUTIFUL BALDWIN CONsole. 15 months old. Must sell. $2495. 478-9653.

MUST SELL, NEW PROFESsional sound system. Sacrifice price $4500. 112-754-1589

MUST SELL FENDER BASSman Head, good condition. $225. 385-0641.

BASS GUITAR, BASS AMPLifier and fuzz box. Reasonable. 656-0333 before 3 p.m.

PREMI

77 MOTORCYCLES

79 HONDA CB400T2, GOOD shape, with windshield and helmets. Offers. Phone 592-9426.

1978 SUZUKI DR370. AS NEW. Factory manual. Offers. Phone 658-5059.

1958 ARIEL 650 HUNTMASTER, 90% complete. $1500. Phone 595-0679

WANTED, 125-250 ENDURO, will trade '71 Dodge van, needs work, value $900. 595-0429

1970 BSA LIGHTNING CHOPper needs work. 479-0148 after 5pm.

1979 HONDA XL500S, ON/OFF roadbike, $1850. 384-7318 or 595-4484

HONDA CB400T2 HAWK, MUST sell now, new tires, chain. 592-1147.

348 MONTESA TRAILS, IMmaculate, 1000 miles, $1800 firm. 652-9371

1978 YAMAHA 650 SPECIAL. Low mileage. Summer driven only. $2200. 479-7995.

HONDA MOPED PC50, NEW 1978. 1700 miles. $345, with helmet. 479-7039.

1972 MINI YAMAHA ENDURO, good mechanical condition. 479-4445

72 YAMAHA 100 ENDURO, good shape. $450 or offers. 383-5239

79 YAMAHA 650 SPECIAL, black, 3700 kms, $2500. 478-0161 after 4pm.

HARLEY DAVIDSON Electricia-glide, 80 cu.in motor, $7200 or best offer. 479-6285.

1976 YAMAHA RD400, WINDshield, backrest, crash bar, luggage rack. $1100. 382-4769.

74 HONDA CT 70 WITH CARRYing rack, $300. Evenings 382-8769.

77 HONDA 550-4 SS, BACKREST and rack, 16,000 miles. $1550. 385-0615.

1979 MOPED MOBELETTE. 1500 miles. $500 includes extras. 477-0317, 468-9258.

1979 HONDA XR-185, EXCELlent, 1500 miles, under warranty. $1250. 478-8047.

HONDA 750 CUSTOM, MUST be seen. $2295 or offers. 652-4203, 658-8614.

1978 1ST REGISTERED '79 SUzuki GF750, $800 worth of extras, 8000 kms, $2300. 381-5118

1972 HONDA 750-FOUR, EXcellent condition. $1500 or offers. 112-743-2217.

72 HONDA 500, GOOD CONDItion, needs work, $675 firm. 595-0292

1973 KAWASAKI 350, GOOD condition, $800 or trades welcome. 656-2137

WANTED: CYLINDER HEAD and engine parts for Honda 100 or 125. 479-6781

1977 HONDA 400 TWIN, EXcellent condition, many extras. $1950. 479-0551.

1975 KAWASAKI ENDURO 90cc, one owner, 5000 miles, mint shape, $550. 478-7345

1977 175 YAMAHA TRIALS Bike. Excellent condition. $800. 478-4054

MOBYLETTE H50VL, BLUE, like new, 170 miles, helmet, $650. 478-0171

MUST SELL. 1976 HONDA 550-4, 11,000 miles. 479-6957 or 479-7293 after 3pm.

KAWASAKI 100 ENDURO, $550 or best offer. Call 652-1777

1971 GREEN HONDA 450, GOOD condition, $1000. 642-4549

1971 TRIUMPH 250CC BLAZER SS. $400. 479-5608

1974 SUZUKI 500, $750 OR offers. Phone 385-3984.

72 HONDA 250 Dirt bike, $350. 595-7544.

76, 750 HONDA, IMMACULATE, $2050. 595-7822

1979 750 YAMAHA SPECIAL, custom paint. $2600. 385-2936.

'73 HONDA MT125, $475 478-1774

HONDA TL125 TRIALS BIKE, new condition, $725. 477-3879.

1970 YAMAHA 650 CC, PIECES missing, $125. 595-0679.

1976 YAMAHA 360. $750. PHONE 474-2705.

1976 INDIAN 75, EXCELLENT condition. $500. 477-1534.

1978 250 IT YAMAHA, 1100 KM, excellent condition, 592-0834

HONDA C70M, 1800 MILES. 2760 Beach Drive.

175 YAMAHA IT, 77, BEST cash offer. 479-2018.

1979 YAM XS400, 3000 KM, LIKE new. Offers. 383-7889, 478-5642.

75 SUZUKI GT 550, MINT CONdition, 6000 miles. 595-5790.

78 BICYCLES

RUSS HAY BICYCLE SHOP
2542 GOVERNMENT ST. 384-4722
1215 ESQUIMALT RD. 388-6712
LARGE SELECTION OF NEW & USED BIKES!

FOR 6 TO 9 YEAR OLD, 3 speed bike with racing handlebars, excellent condition, $65. 479-7505

AS NEW MEN'S AND LADY'S 5-speed bikes. Including child carrier seats, kick stands and car rack. 479-0950.

23" PEUGEOT 10 SPEED, EXcellent condition, many accessories. $135 or best offer. 384-9529.

SENATOR AND RODEO 10, 10 speeds, almost brand new, Corinne 477-0297.

REYNOLDS 531 FRAME WITH Campagnolo equipment. 386-5374 ask for Peter.

NEW SEKINE MENS 10-speed deluxe, never been used. $219 new, offers. 112-748-0049.

BICYCLE TRAILER, CANnondale, very good condition, $65.00, firm. 382-1179 Eves.

STANDARD 20" BOY'S BICYcle, kick stand, carrier, $50 firm. 592-7371

SMALL GIRLS BRENTWOOD bike, with trainer wheels, good condition, $30, 595-0638

RAMPAR BMX, EXCELLENT condition, wired wheels and much more. 592-3743.

MEN'S 21" PEUGEOT 10 speed, $125. 595-8759.

ADULTS 3 WHEEL BICYCLE, good condition, $125. 595-3091.

LADIES RALEIGH 3 SPEED, new condition. $85 firm. 598-1910

MENS 10-SPEED, $55. GIRLS standard, $20. 384-4359

18" MAN'S 10 SPEED KLONdike bike, $50. 652-3514

MANS 5 SPEED RALEIGH, brand new, $100. 384-0668.

LADIES RALEIGH 3 SPEED, like new. $90. 595-3709.

21" APOLLO, 10-SPEED, EXcellent condition, $95. 477-5862.

80 BOATS and MARINE

UNIQUE 17'2" CABIN CRUISer. Totally rebuilt. 120 Mercruiser. Best offers. 656-5040 evenings.

"HOOKLINE #3" 42' TOW boat - diesel cruiser, GM 671, sleeps 4-5. $49,900. Squire & Coombs, 384-3363.

1978 EVINRUDE 20 HORSE, fresh water used only, $900. 1979 4 horse Merc., $400. 478-6482 evenings.

80 BOATS and MARINE

1241
1520 STEWART AVE.
NANAIMO, B.C. 754-5585

IN STOCK FOR IMMEDIATE DELIVERY

180 BUCANEER sail
220 BUCANEER sail
2[illegible]0 BUCANEER sail
[illegible]550 BAYLINER ENCOUNTER Command Bridge
2950 BAYLINER ENCOUNTER Sun Bridge
2750 BAYLINER ENCOUNTER Command Bridge
2550 BAYLINER Saratoga Sun Bridge
[illegible]550 BAYLINER Saratoga Command Bridge
2550 BAYLINER Saratoga HT.
2550 BAYLINER Sedan
2650 BAYLINER Explorer HT.
2350 BAYLINER Monterey Sun Bridge
2350 BAYLINER Monterey HT.
2250 BAYLINER Santiago Off Shore
2250 BAYLINER Santiago Cuddy
1[illegible]50 BAYLINER Mutiney I/O
1[illegible]00 BAYLINER Mutiney O/B
1500 BAYLINER Mosquito O/B
26' CAMPION Toba Command Bridge
24' CAMPION Haida Command Bridge
505 BAYLINER Force Ski Boat
18' CANAVENTURE [illegible]
20' MALIBU Sedan w/Bulkhead
21' CAMPION Skeena
18½' MALIBU Scully HT O/B
17½' MALIBU Alert HT I/O
17½' MALIBU Alert HT O/B
16' MALIBU Severn O/B

USED BOATS

1979 — 29½' APOLLO command bridge, like new — twin 470 Mercs $52,500
1977 — 25' K & C command bridge, twin 170 Volvos $29,900
1976 — 2850 BAYLINER Bounty command bridge $38,900
1975 — 30' TROJAN sports bridge, twin inboards $44,500
1977 — 24' FIBERFORM sedan, 233 Merc $18,900
1974 — 19' REINELL runabout, 165 Merc $7,500
1977 — 17½' ALERT HT. I/O, 120 OMC with trailer $7,500
1975 - 2150 BAYLINER Liberty HT., 200 Volvo $11,500
1975 — 17' SKI BOAT, 170 Volvo I/O w/trailer $5500
1978 — 16' DOUBLE EAGLE, 70 HP Johnson and trailer $5500
1977 — 18' CALGLASS w/cuddy, 140 Merc $8500
1979 — 16' SILVERLINE bow rider, 140 Merc and trailer $9750
1978 — 17' SILVERLINE runabout, 140 Merc and trailer $9750
1976 — 21' CLIPPER sail, fixed keel, good starter boat $5500

CARLOAD SALE
While Quantities Last

JOHNSON
E.Z. LOADER
MIRRORCRAFT

12' Mirrocraft Resort $875
14' Mirrocraft Deep Fisherman $1150
16' Mirrocraft Deep Fisherman $1350
16' Mirrocraft Lake Fisher $1750
16' Mirrocraft Lake Fisher Deluxe $2150
16' Mirrocraft Mr Musky $3295
14' Mirrocraft Ski and Troll $2085
16' Mirrocraft Ski and Troll $3095
2200 lb. capacity E.Z. LOADER, with brakes, galv. $1075
2600-lb capacity E.Z. LOADER, with brakes, galv. $1195
500-lb. capacity E.Z. LOADER, for 10'-16' aluminum, galv. $495
4.5 H.P. JOHNSON reg shaft, list $695 $560
7.5 H.P. JOHNSON reg shaft, manual, list $912 $735
9.9 H.P. JOHNSON reg shaft, manual, list, $1101 $900
15 H.P. JOHNSON, reg shaft, manual, list $1266 $1025
20 H.P. JOHNSON, reg shaft, manual, list $1366 $1090
35 H.P. JOHNSON, reg shaft, manual, list $1584 $1290

YES
WE DO TAKE TRADES

FREE APPRAISALS — For more information call DON SMITH at ANCHORAGE MARINA, Nanaimo, where the customer and his boat are NUMBER ONE in our business.

gp
CLEARANCE

1980 14' MIRROCRAFT
1980 600 lb. Road Runner
1979 Johnson 20 h.p.
Reconditioned and guaranteed $2499

16' SIDEWINDER Ski Boat with 1200 lb. trailer
1979 140 Johnson $7399

Two remaining 18' SIDEWINDER Ski boats, 1550 trailer
1979 175 h.p. Johnson V6 $9699

1972 15½' HOURSTON
1971 50 Johnson, 1200 lb., trailer, full canvas $3700

1970 16' STARCRAFT
1970 70 h.p. Merc., trailer, fresh-water use, from Alberta $2495

1970 CANAVENTURE, walk-through windshields, full canvas, 1550 lb. trailer.
1980 70 h.p. Johnson. Two left $6899

1968 14½' SEARAY
1968 55 h.p. Evinrude, Explorer trailer $3500

1974 14½' K&C
1974 40 h.p. Merc.
1976 4.5 h.p. Merc.
900 lb. trailer $3200

1969 15½' ISLANDER
1978 50 h.p. Merc.
1978 9.9. h.p. Merc.
1978 1200 lb. galvanized trailer $4495

1975 17½' BELLBOY
1975 115 h.p. Merc.
1979 7.5 Merc., hardtop $7995

Also Featuring New
GLAS PLY
BAYLINER
HOURSTON
GLASCRAFT
CANAVENTURE
MIRROCRAFT
BMW—Volvo Penta
OMC—Mercruiser
Johnson Outboards
Seagull Outboards

GIBSON
Powercraft Centre Ltd.
730 HILLSIDE AVE.
382-8291

MARINE REPAIRS
Gas, diesel, I.O. 477-6288 days and evenings.

INBOARD/OUTBOARD REpairs and servicing. Evenings 478-9203.

80 BOATS and MARINE

ADVANCE YACHTS LTD.

17' Bayliner, 115 h.p. o.b. $ 6,500
17' Fiberform, trailer SOLD
17' Grew O.B. SOLD
18' Olympic, trailer $ 5,495
18'6" Clinker $3595
19' Steury, trailer $ 9,900
19' Campion Cdy. w/trlr $15,750
19' Campion H.T. $7495
19'6" Campion $14,900
20' Apollo htp $ 9,600
20' Sangster, trailer $12,900
20' Reinell, trailer $ 9,750
20' Sangster Htp $11,200
21' Grew $12,500
22' Glas Ply $10,900
22' Sangster Dolphin $11,200
22' Boston Whaler $20,995
22' Sangster Cuddy $ 9,450
22' Bayliner C.B. $15,995
22' Grew, w/trailer $13,995
22' Sea Ray w/trailer $16,900
22' GlassPly $12,900
23' Steury houseboat $14,900
23' Grew, trailer $13,995
23' Sea Ray $15,500
24' Sea Ray, trlr. $17,900
24' Reinell C.B. $13,900
24' Reinell $14,900
24' Fiberform Exp. $ 9,999
25' Fiberform C.B., hse. $27,900
25' Bellboy C.B., like new $22,900
25' Bayliner Offshore $14,999
25' Bayliner Offshore Ht. $13,999
24' Sabrecraft C.B. $17,800
26' Fiberform C.B. $20,995
25' Bayliner Express $15,500
25' Chris Craft $11,995
25' Bellboy Exp. $17,900
25' Sea Ray $18,900
26' Spencer $15,900
26' Tug diesel $37,900
26' Houseboat $19,995
26' Houston C.B. $16,900
26' Fiberform C.B. twins $20,995
26' Fiberform C.B. $25,500
27' Chris Exp. $21,500
28' Lynwood C.B. $32,450
28' Executive C.B., twins $42,850
28' Northstar Dsl. $11,900
28' Uniflyte C.B. $39,995
28' Executive $41,995
28' Crown $34,900
30' Grenfell $20,900
30' Chris, immac. $31,900
30' Bayliner Encntr C.B. $42,900
31' Bayliner Conquest $64,900
32' Luhrs C.B. $56,995
32' C.B. displacement $24,000
F32 Trojan, immac. $89,995
32' Fairliner C.B. $56,995
34' C Lic. diesel $19,900
36' Chris Tri-Cab $74,000
36' Richardson Spts. Fish $43,900
36' Island Gypsy $134,900
41' Canoe Cove $134,900
42' CT 42, Trawler dls. $149,000
50' Classic Power $44,900

SAIL

21' San Juan $ 7,995
22' Grampion $ 9,000
22' Columbia $10,500
23' Clipper $11,750
23' Cub $ 5,195
25' Cal, 6 Dsails SOLD
26' Haida Mk II $20,950
26' Haida Custom $26,750
26' Clipper $13,900
28' Great Dane SOLD
30' Fortune m-sailer $33,500
34' Coronado $41,900
36' Sloop $119,000
36' Endurance $100,000
37' Roberts $105,000
40' Islander $139,000
44' Voyager aux ketch $169,000
45' Trimaran $119,000

We are now dealers for new
CATALINA SAILBOATS

DAVE BROWNELL
TOM ALLAN
DON GARDINER
BILL THOMPSON
TERRY PENNY

Bosun's Marina, 656-5558
10775 McDonald Park Rd., Sidney, B.C.
Oak Bay Marina, 598-3366
Pedder Bay Marina, 478-1771

COBRA

14' Cobra Ski Boat
—70 hp Mercury elec.
—900 lb. Road Runner
—1 only — executive driven demo — fully setup. Ready for the lake $5495

VICTORIA'S WATER SKI HEADQUARTERS

Mercury Marine has your water skis and accessories:
EP
JOBE
TERRY
SPRINT
CONNELLY
KIMBALL
DURAFLEX
KIDDER
SUNSPINNER
CUT'n JUMP
PROTOW
TAPERFLEX
They're all at your 1-stop Marine Centre

Mercury Marine
385-1457 800 Cloverdale

THUNDERBIRD YACHT SALES
WESTPORT MARINA
Next to Swartz Bay Ferry
2075 Tryon Road, Sidney, B.C.
656-5832

1980 BAYLINERS IN STOCK NOW

SPECIAL OF THE WEEK
BRAND NEW 1980
17' OUTBOARD PACKAGES w/50 h.p. Mercury and trailer $6995

EXPERIENCED BOATS

61—17' Bell Boy O.B. $4200
58—30' Diesel $8,799
71—21' Fiberform Exp. $8995
78—18½' Starcraft, trlr. $9,500
70—24' San Juan $9,950
73—22' Fiberform Exp. $9,900
75—24' Fiberform Exp. $11,950
74—24' Bell Boy C.B. $11,900
75—24' Reinell Exp. $12,800
55—28' Norcraft $12,995
60—24' Skagit Exp. $12,995
75—24' Reinell $12,500
75—22½' K&C, C.B. $12,500
74—2550 Saratoga $13,900
75—24' Reinell exp. $13,900
74—25' Saratoga $14,295
64—27' Chris Connie $15,900
75—22' Sea Ray Exp. $14,950
75—24' Winner f.w.c. $17,500
73—26' Fiberform C.B. $18,900
70—26' Telstar C.B. $19,900
61—30' Monk Express $18,000
77—26' Reinell C.B. $21,000
77—26' C.B. Reinell $22,900
76—26' Campion C.B. twn $25,500
76—28' Bounty $29,900
72—28' Uniflyte Exp. $29,995
77—28' Carver $34,900
69—28' Uniflyte Exp. $35,900
79—28' Carver, new $38,000
75—3050 Encounter C.B. $42,900

CALL RICH or RON
656-5832

CHEOY LEE
Diesel Trawlers
For Information Call
ANGLER'S ANCHORAGE MARINA
652-3531 933 Marchant Rd. Brentwood Bay

FIBERGLASS REPAIRS OR NEW CONSTRUCTION Up to 40'. 2070 Henry, Sidney. 656-5372 or 656-7195. Reasonable Rates. Workmanship guaranteed.

80 BOATS and MARINE

SELECTED LISTINGS

POWER

15'6" Anchorcraft w/tlr.
18' Starcraft I.O.
19' Glas Ply I.O. Fast!
22' K&C I.O., tlr.
24' Custom Sedan I.O.
26' Chris Sedan
25' Bertram twin I.O.
26' Brandlmayr
27' Uniflyte Spt. Fish.
30' Grenfell — Super
47' Pacific Pilot

SAIL

14' Enterprise
21' San Juan
24' Buccaneer
26' Viking diesel
35' Atkins Deep Sea dsl.

SHIPS

Stern trawl 186'
Research Vessel 144'

COMMERCIAL
List On Request

Star Marine
MARINE BROKERS
SAIL & POWER
9843—2nd St., Sidney
388-5464 Pager 935
656-3112

VAN ISLE MARINA

SAIL

26' HAIDA (modified). A good family cruiser with inboard engine, excellent value at $14,900

35' ATKINS designed sloop. Heavy wood construction for offsore cruising. Diesel aux. power $75,000

22'6" Wood SLOOP (1976). An exceptionally high quality boat, 5 sails, well below replacement at $15,900.

POWER

26' TELSTAR F/G comd. Bridge cruiser. In new condition throughout trades considered $25,900.

26' Wood DSPL. CRUISER, and excellent vessel that features loads of room — "Weeekend Special" $10,000

48' TUG presently under conversion. Would make ideal live-aboard for a combination work boat, winch and towline included. $31,000.

For these and may other fine listings please contact JOHN ALLEN at
VAN ISLE MARINA CO. LTD.
Harbour Road Box 2130
656-1138 Sidney, B.C.

NATIONAL
A selection from our brokerage listings

SAIL

CATALINA 22, trailer $9,000
CAL T2-27, race equip. $27,500
VEGA 27, well equip. $27,000
VEGA 27, diesel $30,000
FORTUNE 30 $39,900
41' diesel CUTTER $45,500
BUCCANEER 240 $13,500

POWER

36' RICHARDSON $43,900
28' CROWN, Perkins dsl. $44,000
26' HOURSTON c/bridge $23,000
30' CHRIS CRAFT clssc. $31,900
28' EXPRESS cruiser $13,000
APOLLO 32, Ford diesel $80,000

AGENTS FOR WESTERN CANADA
Grand Banks, Fisher, Truant, Pacific Pilot, Coaster Moody, Philbrooks E3200, Albin, Seidelmann, CHB. In Victoria, Tollycraft, Tornado and Mystere Catamarans.

Contact Luke Kynaston, Dick Chudley or Tom Hosie at
NATIONAL BOAT SALES
2060 White Birch Rd., Sidney, B.C.
V8L 2R1 (604) 656-3966
Also in Vancouver

CAMPION
DOUBLE EAGLES
SUNRUNNERS
LUND Aluminum
JOHNSON Outboard
ROADRUNNER Trailers

bob whyte marine ltd.
SALES AND SERVICES
Corner Harbour and Resthaven
10431 Resthaven Dr.
656-7286
OPEN TUES.-SUN. 9-6 P.M.
CLOSED MONDAY

A.M.S. MULTIPLE LISTING SERVICE

THE PROPER WAY TO BUY OR SELL A BOAT. ANY SIZE. ANY CLASS. NEW OR USED.
Owner says sell this weekend, 23' Owen, 185hp Chev inboard, many extras, best offer.
Glass over yellow cedar strip, built 1975, 26' L.O.A., 9' beam, A-1 shape, 225 I/O, must be seen to be appreciated, a steal at $9900.
Must sell, 23' cabin cruiser, 195hp inboard Chrysler Crown, $4500.
MANY OTHER LISTINGS AVAILABLE. 478-7686
ASSOCIATED MARINE SALES

DOUBLE EAGLE
New 16' Hardtop
★ 70 Mercury el.
★ 1600 galv. Ez Loader
★ wiper
★ rear canvas
★ battery and box
★ reg. List $8132
PACKAGE $7300

MULLINS MARINE
925 Yates St. 382-4515

YACHT

The most fully equipped and beautifully finished 50' vessel available on Canada's Pacific Coast. Created in 1976 of the finest fiberglass, teak and fabrics. She contains 2 immaculate and powerful Cummins diesels, even a fireplace. This yacht will be show to qualified purchasers only, by appointment.

Deep Cove Marina and Yacht Sales Ltd.
10992 Madrona Dr. Sidney
656-2810

CAPITAL CITY BOAT BROKERS

36' ketch, steel hull, 2 cyl. Volvo Penta, sleeps 6, compass, radio, sounder, pump, newly painted bottom, try $3850, will carry some paper.

19' Bell Boy, soft top, lapstreak, Webb Cor hull, 175 Merc - 107 hours in fresh water only, like new, includes trailer, try $9200.

LISTINGS WANTED
386-7555 385-6208

YACHT TENDER OR CARTOPper - pram dinghy. Oars and Seagull motor. All in new condition. $600 or offers. 656-3440

HAVE NEW BALDWIN DEluxe organ. Value $7,000. Will consider trade for 16½'-19' fiberglass boat. 478-9653.

12' ALUMINUM BOAT, 7.5 horsepower motor and tank, oars and 4 lifejackets, $875. 658-8814 after 6pm.

80 BOATS and MARINE

SUNTIME yacht shop

MOTHER'S DAY SPECIALS
10% off all jewellry and wine decanter sets.
2449 Beacon, Sidney 656-2434

LANDING CRAFT Sealander
Landing Craft Cargo Carrier
Work/Crew/Divers
Speeds to 30 Knots
4 Models—1 to 8 Tons
PRICED FROM $18,000
Versatile Environmental Products Division of Burrard Yarrows Corp. 60 Riverside Drive. North Vancouver, B.C. V7H 1T4
(604) 929-5451

THE FOLLOWING BOATS ARE for sale at the Canadian Coast Guard Base, 25 Huron St: 7' Sportyaks (2); 8' fiberglass shell; 10' glass over plywood punt; 8' plywood punt; 8' Caravelle 86; 8½' white clinker punt. The above may be seen at the Base during normal working hours Monday to Friday and tenders in writing will be received by L. E. Slaght, District Manager, at the above address until May 24th, 1980.

THREE SONS III Displacement Live-Aboard, with or without valid C licence. 39' Fredette design built 1952, hull and deck rebuilt 1978. Sleeps 4 in two cabins. Fir and cedar on oak. Near new diesel and tanks, hydraulics, radar, sounder, VHF. Long line drum and gear. Dinghy, outboard etc. Good systems. Recent survey. Top shape and comfortable. $65,000. 935-6383.

1977 BELLBOY FIBERGLASS Lapstrake 2500 24'2" Express. Forward cabin has full galley, dinette, walkin head with vanity. Sleeps four. 235 OMC Fresh water cooled inboard/outboard, 150 hours. Trim tabs, swim grid, dinghy, camper canvas, depth-sounder, anchor package. Immaculate. $15,775. Dominion Yacht Sales, 684-6113 eves and weekend Gill Smith 922-5502.

CRUISERS INC. 21' HOLIDAY Beachcomber. Forward cabin has galley, V-bunks, hatch, walkin head. Full camper canvas, aft sun lounge. 4 cylinder 470 Mercruiser inboard/outboard fresh water cooled, 90 original hours. Swim step, trim tabs. New condition. $15,875. Dominion Yacht Sales 684-6113, eves and weekend, Gill Smith 922-5502.

VHF MARINE
Radio Telephone
12 channel, fully crystalized, full features, only $399.95. CB units $109.95. Marine Horn, $19.95.
B.C. SOUND & RADIO Service
931 FORT 383-4731

CANOE COVE
Yacht Sales
Open 7 Days a Week
656-5711 656-3915
Evenings, 652-4386

SKI BOAT!
We have a very nice 15½' STARCRAFT, complete with 150 H.P. MERC and E-Z LOADER TRAILER. The complete package only $4795. Will take cars, boats, etc., in trade. Contact Bob Allison, Reg Midgley Motors Ltd. 385-8756, Dealer Lic. 5186.

COMMERCIAL FISHERMEN 37'x11'4" F/G troller. Furuno Loran "C" 1980. Wagner Mark IV pilot 1980. Cummins diesel, hot & cold water, shower. Ready to go. Appraisal $90,000. for vessel & equipment only. With 8 ton A lic. Total price $115,000. Squire & Coombs, 45 Bastion Square, 384-3363.

1979 BAYLINER SARATOGA Offshore hardtop 25'5". Forward cabin hss full galley, walkin head, 260 volvo inboard/outboard, fresh water cooled, depth sounder, trim tabs, swim grid, camper canvas. Like new. $18,870. Dominion Yacht Sales, 684-6113, eves and weekend, Gill Smith 922-5502.

MARSH MARINE CHARTERBOATS
POWER AND SAIL
Daily charters to the Gulf Islands.
2447 Beacon Ave. Sidney BC
V8L 1X7 Tel (604) 656-4335

YOUR CHOICE FROM OUR fleet of eight (8) clean, fully working, tested inboard/outboard family cruisers or fish catchers. Some complete with trailers and all at prices miles below replacement — From $6,000. All on display at Victoria Boat Mart, 453 Head St., 383-3324.

SWIFTSURE
Sightsee the Swiftsure. Charter with
MARSH MARINE
2447 Beacon Ave. Sidney, B.C.
V8L 1X7 Tel (604) 656-4335

25' OWEN EXPRESS CRUISer, new hardtop and canvas back, mahogany interior, standup head, engine completely overhauled. Just off the ways. Immaculate condition. Choice of moorage, Oak Bay 'til March '81 plus boathouse at Canoe Cove to May 31st 1980. Offers. 477-3505.

COMMERCIAL BOATS: Repossession — Halibut tuna vessel "Hey Dad," built 1971, 50 ft. Frostad, wood, Caterpillar diesel, electronics, excellent condition. Phone Fishermen's credit department, 277-2212, details.

32' DISPLACEMENT CRUISer, motor sailer style hull. Red cedar on oak, beautifully constructed by local shipyard, 1958, could be easily converted to sail. Chrysler Crown power. Full price including 40' boathouse, $19,500. Victoria Press Box 692

6.5KW GAS ONAN $2200, 30½"x22½p, new prop, $350. A2W helm pump, $250. 2 170hp gas Volvo's, recent rebuild, $2000 for pair. 270 drive leg, $800. 4hp Johnson, never used, $425. 26x7 modern herring skif, $3500. 656-1131 room 71 evenings.

NO MOORAGE COSTS
1974 24' Reinell cruiser with galley, head, pressure water, 188 Mercruiser, new camper canvas, 7000 pound EZ Load trailer with electric winch. Easy to launch and reload. Total cost $13,000. 652-4073.

30' CRUISER
Immaculate, fully equipped for comfort and safety. Must be sold this month. Leased boat house available. Call 652-4119 after 7pm.

McQUADE'S MARINE SUPPLY
1252 Wharf St. 388-4343

NATIONAL, WITH LOCATIONS on both sides of the water, offer an efficient brokerage service. Moorage at our sales docks is available to exclusive listings. For professional advice call 656-3966.

21' GLASPLY, 165 MERC. FWC, 198 hours, has galley pack, head, compass, depth sounder, radio and tape deck, CB, Road runner trailer with electric winch, with lots more extras. Offers. 479-7408

1974 20' RIENELL, 165 OMC I/O, Road Runner trailer. Many extras. Must sell. 478-8839, 479-3303.

20HP MERCURY OUTBOARD, great condition, 5 gallon tank included, must be seen, $650. 477-1126, 381-1870.

6½' FIBERGLASS DINGHY with oars. At Durrance Lake. $200. 652-3598 after 6pm or weekends.

80 BOATS and MARINE

APOLLO 32
Twin Perkins Diesels, VHF, CB, sounder — Constavolt. Boathouse kept $74,500
41' CANOE COVE diesels $129,500
40' FEDERATION dsls. $67,500
38' TOLLYCRAFT tri-cabin $79,500
36' GRENFELL, radar $65,000

34 TOLLY
Tri-Cabin, Twin Merc. direct drives. Complete equipment inc. generator and radar $87,500
F30 TROJAN $44,500
28' FIBREFORM Exec. $34,500
28' FIBREFORM C/B $29,500
28' SEA CAMPER $19,500

36' SHEPHERD
Twin 235 h.p. direct drives, well equipped — beautifully maintained $41,900
26' TOLLY CRAFT $35,500
26' SABRECRAFT $13,500
26' TROJAN Sed. $15,500
24' SURFER Sed. $15,500
23' HOURSTON Sed. $17,600
21' REINELL and Trlr. $9,900
21' BELL BOY and Trlr. $14,900
19' GLASPLY and Trlr $13,500

CEDAR GROVE MARINA
Located on the Highway
Just before Swartz Bay
656-2580
The Home for ZETA in Victoria

PAINTING YOUR BOAT?
Z-Spar top quality marine enamel, varnishes and anti-fouling paints in stock for all your marine paint requirements.
PELAGIC
428 E. Burnside
386-1811 386-7814

1979 18' APPOLLO, 470 MERcruiser and trailer, FWC, as new, replacement cost $13,900, selling at $9950. 721-5131

16' CABIN BOAT, LAMINATED birch hull, on trailer. 35 HP Evinrude plus two tanks. $1150. 474-2829.

14' FIBREFORM WITH 60 horsepower Evinrude, in great shape, extras, $3000 or best offer. 478-3202

1977 16' K AND C BOAT. 50 Merc motor. Galvanized 1200 pound trailer. Excellent condition. Asking $5800. 478-1488

DIESEL CRUISER/WORKboats. Several to choose from $7,000 at Victoria Boat Mart, 453 Head St., 383-3324.

21' BELL BOY H.T., 188 MERC. F.W.C., depth sounder, trim tabs. Tandem trailer. $14,900. Passage Marine, 656-2580.

17' DOUBLE EAGLE HARDtop, 85 and 7-½ Merc outboard with 2000 lb trailer. Excellent condition. 592-3145

21' STARCRAFT CHIEFTAN cabin cruiser, Volvo I/O, Bennet tabs, full galley and head, $7500. 595-2525.

MERCURY OUTBOARD 7-½ horse, 2 years old, less than 100 hours use, like new $625. After 6pm or weekends 652-3779

FOR SALE 16' WHITEWATER sport canoe, Schlegel kayak paddle. $350. Call between 10 am-2 pm. 386-2017.

16HP BRIGGS STRATTON motor 4 years old with clutch and electric start, $500. 112-748-1149 evenings.

THE BOAT LOFT
Inflatable Boat Centre
381-1323 563A Johnson

CHRYSLER—SEAGULL
Ken Prasing Equipment
934 Goldstream 478-9313

REBUILT 335 CUMMINS, HYdraulic, 2-1 twin discs, MG175 gear, 478-6602

BOAT LETTERING A SPEcialty. Phone Ken Warner, 652-2007.

27 SPENCER CRAFT, BOAThouse kept, loaded. Must sell. 385-7626 or 477-3991.

DOUBLE EAGLE, 17'6", trailer, Johnson, 20 and 85 HP's. Offers. 2830 Jacklin Road.

CONSCIENTIOUS WOODEN boat repair. Free estimates. 478-2978

16' FIBERGLASS CANOE, square stern. $310. Phone 642-4292.

WANTED: 20-30' BOAT. HAVE $6500 1956 Packard Sedan plus cash to trade. 652-3088

18' FB FISHING BOAT WITH valid "C" license, $4,000. Duncan 748-1671.

40HP JOHNSON WITH CONtrols, $650. Phone 383-5879 after 5pm.

12' BOAT WITH MOTOR AND trailer, offers. 479-6893 after 5 pm, 479-6957 days.

115 JOHNSON, 1975, WITH controls, approx. 20 hours. A-1, $2,450 firm. 384-2808.

1969 9.5 JOHNSON OUTBOARD, tank and hose, good condition, asking $250. 479-4583.

WANTED: 18'-19' AS IS REINell or Sangster IO hull. Preferably with trailer. 477-3566

WANTED: PARTS FOR older Westbend 9.5hp outboard. 479-1963

WANTED, USED LONG SHAFT or extension for 1966-73 10½ HP Johnson outboard. 478-7686.

COMPLETELY REBUILT motor, near new leg, 155 OMC. Best offer. 652-9661 or 656-1221.

12' SEARS DELUXE ALUMInum boat, $540. Immaculate. 479-6715.

15' FIBERGLASS, TWO ENgines, canvas, trailer, good condition. $3,200. 385-8321.

WANTED: APPROX. 1958 18HP Johnson or Evinrude for parts. Cheap. 381-1513 or 474-2971

WANTED: 12' ALUMINUM boat and easy up loader. 479-5272

WANTED: 19'-20' FIBERglass boat, inboard/outboard and trailer. 478-4819.

21' REINELL, 188 MERCRUISer, head, galley. Spotless. Must be seen. $8000. 478-9757.

WANTED: BOAT TRAILER suitable for 14' boat and 9.9 HP motor. 592-2063.

17' GLEN L SEA NIGHT, 85 hp Mercury, 1977 Roadrunner trailer. 479-2023.

12' THORNES ALUMINUM, oars, $395 firm. Totem loader $30. 592-3688.

DUCHESS II, 36' W/C troller. 7-T A—Lic. Asking only $65,000. 384-0723.

TYNE TOURING KAYAK with air bags. Like new. Trading up. $495 or offers. 479-6293

WANTED: 8-10' RUBBER raft, good condition, suitable for 3-5HP motor. 477-4091.

ZODIAC RENTAL AND LEASing. Now open. 1218 Wharf St. 388-5462.

13' FIBERGLASS BOAT, $475 mint condition. 9.9 Johnson, trailer, 595-2838.

9.8 MERC OUTBOARD FOR sale. Good condition, low hours. 598-6672.

1973 JOHNSON 6 HP OUTboard. Used two seasons. $300. 656-1851.

FRONTIERSMAN CANOE, showroom condition. 15'-16'. $325. 383-9392.

17½' PLYWOOD CABIN BOAT, 1979 70 HP Evinrude and trailer. $3000. 477-1609.

80 BOATS and MARINE

DOUBLE EAGLE
16' hardtop, 55 hp Johnson electric, 56 hours, guages, CB, electrolysis gear, anti fouling paint, small motor bracket, 1550 trailer with brakes, excellent condition. 652-3748.

GREW 17'9" FIBERGLASS deep V, 120 Mercruiser, 7.5 Merc kicker, depth sounder and CB. Haulsclaw trailer. $5950. Will consider smaller fiberglass boat as trade in, not over $2000. 595-4977

1972 FIBREFORM TRI-HULL, 16½', 65 horsepower Mercury outboard. Full top. 7½ horsepower Mercury auxiliary. Calkins trailer. Excellent condition. Many extras. $4000 firm. 479-7865

BOAT & BOATHOUSE
North Saanich location. 28' Command Bridge diesel cruiser plus many extras. Asking $41,000. 652-1842.

$11,000 FOR 25' BERTRAM Bahia Mar, twin 120 Mercruisers. March marine survey shows everything in good condition. Must be seen. 598-2647 after 6pm.

55' CLASSIC CRUISER, REcently salvaged, requires hull repair, twin Bedford diesels, rebuilt since salvage, excellent live aboard, charter or cruise vessel. $30,000. 656-6548

16½' CAL GLASS, WALK THRU windshield, canvas top, 50 hp Merc. Elec., 1200 EZ load, Bearing Buddy's, extra wheel, all in top condition.. $3600. 478-5364 after 6pm

14' WHITEHALL ROWBOAT, $700 complete. 8' rowing or sailing dinghys, $400 or $450. Kits available. Booth Enterprises, 781 Fairview. 386-9622 or 598-7238

TWO 12 TON HERRING skiffs, $7500 each, plus two brand new Johnson 35hp motors, used 15 hours each, $1250 each. 300 prawn traps, near new, $4000. 477-7166

19' BRANDYLMAYER CRUISer with 135HP Johnson plus auxilary. Complete refit in 1979. Clean and loaded. Boathouse berthed. $4900 or best offer. 595-4105 evenings.

14½' HOURSTON FIBREglass semi-modified deep-V, 40 Evinrude electric start, complete overhaul, full canvas, trailer. $2850. or offers. 1801 Hollywood Cres, 382-9111, 592-4132.

15' BOAT K&C THERMOGlass, 50 HP Evinrude, full canvas, electrical control, trailer. Excellent for ski or fishing, $2,490 or will sell seperately. 477-0598.

21' WINNER 1972 GALLEY 100 HP. Johnson Hydraulic lift 380 Hrs. 6 HP. controls Roadrunner surge brakes, $8,000. Sidney Boathouse Optional $4,000. 595-5026.

ISLAND GALVANIZING
Can galvanize boat trailers, anchors, anchor winches, wheels, brackets, etc. 642-4221.

18' GLEN-L DESIGN 80HP + 7½hp Evinrude, Roadrunner trailer, $2500 or best offer. Can be seen at 868 Attree, off Jacklin Rd.

15½' HOURSTON GLAscraft. 65 HP Johnson, 9 HP troller, downrigger and depth sounder. $4000 or best offer. 721-5172.

17' CAL GLASS BOAT, 50 HP Merc., dual tanks, walk through windshield, new canvas top. 1550 Roadrunner trailer. $4100 obo. 652-1545 after 5.

PROFESSIONAL BOAT builder available for building, renovations and repairs, 25 years experience. Kurt Frost, 479-7201

20' DOUBLE EAGLE WITH bulkhead, like new, loaded with extras. Roadrunner galvanized tandem trailer with electric winch, $17,500 firm. 479-7492

12' ALUMINUM BOAT LIFEjacket, rod holders, trailer. (9.5 horsepower outboard motor optional extra requires attention). $300. 386-8631.

36' DISPLACEMENT CRUISer. 4 cyl. Volvo diesel, head, oil stove, C.B., sleeps 3, exc. liveaboard. $10,500. 112—749-6753 after 6 p.m.

21' GREW I/O CUTTY CABIN, head, radio, sounder, Bennett trim tabs, Calkins trailer. Excellent condition. $11,000. 658-5943.

ONE STOP FAST AND COMpetitive service for all your boating needs — sail or power. Philbrook's Shipyards Ltd., 2324 Harbour Rd., Sidney, 656-1157.

1974 17½' GLASTRON, 120 INboard/outboard Merc cruiser. New anti fouling paint. Road Runner trailer. A beauty. $5795. 384-5155.

26' CUSTOM CRUISER, DISplacement hull. Spring maintenance done. $12,500 includes boathouse. 382-5293; 387-3253 Joe.

4 HP. MERCURY OUTBOARD motor with forward, neutral and reverse gears, 3½ gallon tank. All near new condition. $500 obo. 642-4445.

14' SMOKERCRAFT SEMI TRI hull aluminum boat. Trailer. 74 Evinrude 9.9 horsepower, VLH. Oars. Jackets. Rods, reels and tackle. 642-4826.

21' BELLBOY, 188 MERC, F.W.C, low hours, head, galley, teak grid, galvinized tandem trailer. Showroom condition. $15,900. 477-6437.

1973 22' K&C THERMOGLASS, rebuilt motor, good shape. Depth sounder, stove, sink, tandem axle trailer with electric winch. Offers on $12,500. 652-2764

12' FIBERGLASS BOAT $100. 12' aluminium cartop boat $30. 5½HP Evinrude motor $300. Utility trailer 6X10' completely wired $250. 642-3460.

18' SANGSTER TEXADA, 188 Merc cruiser, full canvas top, Calkins trailer, c/w brakes. Good condition. $5900 o b o. 592-3141.

16' STARCRAFT BOAT AND trailer. Full covered top. 35 and 7 HP Chrysler motors. Extras. $3200. 477-6679. May be seen 1834 San Juan Avenue.

15' FIBREGLASS OVER PLY, 35 and 4 horse Merc motors. All in good condition. Complete with trailer, and many extras. Offers on $1300. 478-8082

20 GALLON GAS TANK FOR 17' boat. Offers. Hood for 18 horse Johnson outboard. 17½' cabin boat, $1500. Controls for electric start Johnson. 382-1081

ONE OWNER, 21' CAMPION command bridge, 200 hp Volvo Penta, 280 leg, 126 hours. Long list of equipment. $15,200. 479-8890

22' STARCRAFT (ALUMInum), Calkins trailer. 120 inboard-outboard, easy on gas, easy to tow, excellent shape. $8600. 478-0159

12' ALUMINUM BOAT WITH oars, 7½ Mercury motor with tank, 600 Roadrunner galvanized trailer plus extras. Will sell separate. 112-743-5262.

21' GLASPLY CRUISER, '76, 188 Mercruiser, low hours, dinette, galley, head, 4 berths. Sounder, CB radio. Excellent condition. $12,600. 478-3566 or 478-2712.

GOOD VALUE
1977 26' Campion, Command Bridge. $21,500. 658-1024.

18' CANOE
Cedar strip and fiberglass. 383-2112, days; 385-2440 eves.

INFLATABLE
16', 20 HP Johnson, nearly new. Phone: 642-4736 evenings.

LICENCED MECHANIC WILL repair Johnson and Evinrude from 2 to 40 HP. 592-3743, 1625 Pear Street.

1979 175 HP JOHNSON OUTboard. Stainless 21 prop. Under warranty. $4000. 112-749-3749 weekends.

80 BOATS and MARINE

SKI OR FISH
1971 14.9' K&C, 60 horsepower Johnson, tilt trailer, $2,800. 386-9448.

TRAILER AND BOAT WITH cabin, motor, 3 months old. $700. Arbutus Ridge Estates, 2587 Selwyn Rd. #52, 478-0578

REINELL 1900, 2 MOTORS, trailer, very good unit. $4500. 642-5161.

32' GRENFELL
Command bridge. $34,000. 656-4204.

1974 20 HORSE MERC, GOOD condition, $650 or best offer. 383-1856.

42"X19" BRASS PROPELLOR, 3" standard taper, can be repitched to suit. 112-537-9255

1971 15' GLASPLY BOAT, WITH trailer, 50 and 6 HP motors. 4471 Majestic Dr.

12' GLASS OVER PLYWOOD klinker. 592-0300 nights, 385-2131 days.

7 OR 8 TON "A" LICENCE wanted. Squire & Coombs, 384-3363.

16' FIBREGLASS, 35 HORSEpower serviced yearly, trailer. $950 firm. 595-5940

40 HORSEPOWER MERC, 76 model, $800. 17' plywood boat, $200. 656-1434.

1968 JOHNSON 55 HORSEPOWer outboard, rebuilt, electric, with controls. 479-5530.

22' FIBERGLASS WEEKEND cruiser, FWC 188, asking $9999. Duncan 112-748-9362.

16' BOAT TRAILER. CALL FOR information 474-1385.

FUEL DOCK NOW OPEN AT Deep Cove Marina.

20' UNFINISHED ALUMINUM boat, $5500. 656-4715

12' INFLATABLE BOAT rated for a 25 HP, $750. 656-4239.

WHITE WATER KAYAK, $275. Phone 382-9411.

12' PLYWOOD BOAT, TRAILer, 4HP, 477-9432.

FOR SALE 8' LIVINGSTONE dinghy, $250. 477-8968.

11' SKEEBEE, 35 CHRYSLER outboard, asking $1500. 383-4973

17' CABIN BOAT, $300. 477-9794.

1976 MERC 20, A-1, REMOTE controls, and tank, $675, 384-2475

16' OPEN BOAT AND TRAILER $225. 479-3771.

WANTED: 12' MIRROR craft. 598-7720

SAILING SABOT COMPLETE, $230. Phone 477-5094.

20HP OUTBOARD RACEBOAT, Hydrofoil, 10', 479-2018.

WANTED PARTS FOR 40 AND 50 HP Mercs, '72-'76. 384-0160.

14½' SKI BOAT, MOTOR, CUStom trailer, $1200. 592-6837.

SAILING OR ROWING, EAST cost dory 15'6" 84 lbs. 478-5627.

81 SAILBOATS

THUNDERBIRD YACHT SALES
WESTPORT MARINA
Next to Swartz Bay Ferry
2075 Tryon Road, Sidney, B.C.

1980
BUCCANEERS JUST ARRIVED
BRAND NEW
22' + 25' MODELS
Trade-ins Welcome

SPECIAL OF THE WEEK
'75—27' C&C, f.w.c. Atomic 4, depth sounder, knot meter, VHF, blue in color. Come and see it. $33,995

EXPERIENCED SAILBOATS
76—20' Kitsilano $4995
71—21' Sloop $7800
71—21' Clipper $6500
77—22' Catalina $10,200
75—27' C & C, immac. $33,995
75—24' San Juan $16,350
73—25' North Star 500 $19,950
79—25' Buccaneer $19,995
42' Discovery $112,000

CALL RON or RICH
656-5832

LASER
A simple, thrilling sailboat. Fun for beginners — Super for the racing fanatic. Over 100,000 sold. Easy to car top, unsinkable. 14' of dynamite.
Spring Special $1,695

SAILTREND
1157 Newport
592-2711

DO YOU WANT A SLOOP THAT is: a practical size-28', custom designed by Bill Garden, built of wood by Bent Jespersen without regard to cost, powered by a Farymann diesel, equipped with dingy on davits, and many extras, safe and dry and easy to sail yet sails well, accompanied by a years moorage, worth much more than offered price of $34,900? Then phone 721-3575 evenings.

Ensign Yachts
New C & C Yachts
2270 Harbour Rd. 656-7744
592-5606 Eves.

40' KETCH, MAHOGANY strip, planked on oak. Garden design, deisel, oil stove, shower, H and C pressure water. Excellent live aboard and for offshore. $75,000. 42' FG cutter, $112,000. 41' CT ketch, $85,000. Good power boats at sensible prices. Call GEOFF SIMPSON Maple Bay, 748-3242, Calgary 262-3971

OFFSHORE CRUISING SPECIAL
33' Double Ender cutter, 1976, beautifully built and finished, reduced from $45,000 to $35,000 for quick sale. This and 7 other offshore boats at Artic-Tropic Cruising Boat Sales, Hebberts Marina, Maple Bay, phone 748-8950.

SQUIRE & COOMBS
Listings Wanted
Brokerage rates as low as 3% for pleasure vessels.
304-45 Bastion Square
384-3363

TANZER SAILBOATS
MANY NEW MODELS ON DISPLAY
BOB WHYTE MARINE
10431 Resthaven
656-7286

WIN SWIFTSURE 80 WITH race proven Evetts 31, 9 bags of sails, interior complemented with teak and cedar, propane, diesel, folding prop, EHF. $49,900. For further particulars call Nanaimo 390-4461 after 6 pm.

33' WESTSAIL STYLE FC cruising cutter. 11½' beam, huge interior, very clean, needs some finishing but ready to move aboard today, $25,000. On display at Victoria Boat Mart, 453 Head St., 383-3324.

29' PACESHIP CRUISING sloop, Atomic power, H & C water, furnace, C & C Design. Very good value at $28,900 or offers. On display at Victoria Boat Mart, 453 Head St., 383-3324.

81 SAILBOATS

19½' MATILDA, BEAMY 4 berth family sloop. Merc OB, very clean, near new and just $7,000. On display at Victoria Boat Mart, 453 Head St., 383-3324.

VICTORIA SAILING SCHOOL
CYA instruction, charters, marine surveys. 383-4011.

BOSUN'S LOCKER
For Great Mother's Day Gift Ideas
580 Johnson St. 386-1308.

SAANICH LUMBER YARDS
PRAM DINGHY KIT $63.00
SABOT KIT $75.00
KAYAK (PARTLY ASSEMBLED) $45.00
1496 ADMIRALS ROAD 385-2486

TORNADO Olympic and MYSTERE CATAMARANS in stock. See the ultimate in racing machines at National Boat Sales, 2060 White Birch Rd., Sidney. 656-3966.

INTERESTED IN SAILING - Fairwinds Sailing and Recreation Association, group ownership of boats offers reasonably priced sailing. Phone Colin evenings 478-9745 for information.

SAILING SCHOOL. DAY AND evening classes. Four per class, 6-3 hour lessons on 35' C & C, $180 per person. Contact Terry Forsyth, Barnacle Yacht Charters, 382-6633.

J-24
Sister to 1980 Southern Straits Division winner. Immaculate. 652-3520 evenings.

SPRING SAIL SALE
DISCOUNTS UP TO 20%
Vancouver Sail Supply Ltd.
3714 Oak St. Vanc. 734-1727

CHOICE OF TEN SMALL cruising yachts 18-26'. All priced from $3,750 to $13,500. Your choice at Victoria Boat Mart, 453 Head St., 383-3324.

9' SAIL, MOTOR OR ROWING dinghy, $400. 6 man RFD life raft, $1300. New Aries wind vane with wheel adaptor, $1350. 598-5814.

CLIPPER 21, 4 BERTH CRUISing sloop. 4 sails inc. spin, 6 HP Johnson. Very clean. Offers on $7,900. Victoria Boat Mart, 453 Head St., 383-3324.

CHARTER. 26' SLOOP AVAILable for charter by the week. Skippered day charters or private sailing instruction available. 477-3467.

26' GAFF CUTTER, "AFRIca", garden design, 2 cycle Volvo diesel. Asking $25,00. 384-0912.

CROWN 28, VOLVO DIESEL, 3 sails, sleeps 5, $28,500. GYPSY YACHT SALES, 2270 Harbour Rd., 656-5591.

TWO CLASSIC KETCHES. $8,900 and $11,900. Come take your pick at Victoria Boat Mart, 453 Head St., 383-3324.

BEAUTIFUL ERICSON 35' sloop, 3 years old, immaculate condition. Many extras. $64,000. 477-1651.

CHARTER FROM VICTORIA, new Catalina 27 from $375 weekly. Call 592-4033 for available dates.

SAN JUAN 24, 6 SAILS, COMpass, sounder, etc. Nanaimo 112-754-7828 or home 112-758-7825.

20' KITSALANO, DACRON sails, 6½ horsepower Johnson, recently refinished. $3800. 474-2513

FORTUNE 30 CUTTER KIT with teak caprail and hydrolic steering. 112-874-7477 Vancouver.

LADIES SAILING LESSONS being offered by Royal Victoria Yacht Club. Please phone 592-7682 or 598-8649 after 5pm

SABOT SAILING DINGHY fiberglass on wood, $300. 652-4260.

23' CUB SAILBOAT: MOTOR, moorage, mint condition. $4895. 592-6635.

BRAND NEW COMPLETE 8' Sabot dinghy and sails. $300. 478-5627.

SAVE OVER $600
Netzellar inflatable sailboat, $1000 firm. 478-0563.

WANTED: SHEET WINCHES and 24" stanchions and aluminum hatch. 479-8991.

17' PLYWOOD SLOOP, 3 horse outboard, dinghy, excellent shape, $2000. 385-7765

NEARLY NEW 12' LARK SAILboat, 19' mast of Dacron sails. Ready to go. $675. 382-4465.

16' HOBIE CAT, EXCELLENT, $3,600. After 6pm. 477-3383 or 658-8361.

22' SLOOP, FIBREGLASS over wood, small cabin, fixed keel. $1800. 479-7547

16' AMF SUNBIRD, CUDDY, outboard, Roadrunner trailer, like new, $3600. 595-0525.

23' PACESHIP, EXTRAS, moorage, 3-sails. Best offer. 592-3227.

AQUARIAN FIBERGLASS sailing board. Hull only. $50. 598-3860.

18' BEAR CAT
Complete with trapeze gear and trailer, $1,500. 382-3698, 388-7747.

CL16 FIBERGLASS DAYSAILor with trailer. 478-0740 or 479-2129.

CROWN 18 WITH BERTH. Ready to sail. 479-3022.

16' CATAMARAN COMPLETE with trailer, $800. Dave 388-9778.

26' CRUISING SAIL FG, NO power, offers. 386-9154.

26' SLOOP, CREWED OR CAPtained Charters. 385-2425.

83 AIRCRAFT

1968 LAKE LA4-180 EMRON paint. New interior. Escort 110, bilge pump, strobe. $19,000 US. 206-863-5870 or 206-941-0975 after 5pm.

CESSNA 180 FLOAT PLANE, including wheels. Excellent condition. Low time. June 28th C of A. $30,000. Terms considered. 652-3428.

1974 CESSNA 150, LOW TIME, Nav-com, ADF, TN, child's seat. Aircraft never used for training. $14,000. 642-4549.

92 SPORTING GOODS

Robinson's

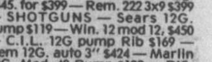

EVERYDAY LOW PRICES
SALES—SERVICE
SELECTION

RIFLES—Ruger .44 auto $334—Rem. 308 Pump 4x$389 — Park Hale African .375 $639 — Browning Lever s/s 243/30/06 Reg. $445. for $399—Rem. 222 3x9 $399 — SHOTGUNS — Sears 12G. pump $119—Win. 12 mod 12, $450 — C.I.L. 12G pump Rib $169 — Rem 12G. auto 3" $424—Marlin 12G. Mod. 42 Pump $129—PISTOLS—GOLD Phython .357 $649 — Ruger .357 3 screw $269 — Browning H.P. 1935 $394.
RELOADERS
Check out our new section — Tools set up for demo — Just arrived new pon/Warren metallic loader. See it in operation.
EXPERT GUNSMITHING
1307 Broad St. 385-3429

FRANK WHITE'S SCUBA SHOP
832 Fisgard 385-4713
Next Scuba Course June 2
THE MOST COMPLETE COURSE AVAILABLE

92 SPORTING GOODS

SPECIALTY GUNS INT KNIVES LTD

This Week's Special

New Remington 700 BDL Deluxe Bolt Action 8 MM Magnums — Two Only Reg. $488.90. Special only $399.00.

SOMETHING NEW EVERY WEEK

Gun Digests 'Cartridges of the World' 4th Edition and 'Flayderman's guide' 2nd Edition — Ithica 'PERAZZI' 12Ga MX8 with Case — New Thompson Auto-Ordnance 1927 A-3 22 Cal — Ruger Super Blackhawk 44Mag (Old Model) as NEW.

576 Yates St. 383-2422

RIMPAC DIVERS Ltd.

If you have always wanted to learn to scuba dive, now is the time to enroll in a course starting 26 May. It's safe, it's fun, it's exciting, and the cost is reasonable when you join in a scuba diving course taught by "The Professionals" at Rimpac Divers, 9818 Fifth St., Sidney or phone 656-6313.

PLAY-MOR RECREATIONS LTD.
We Specialize In Billiard Table Repairs and Recovering Billiard and Foosball Tables Cues—Accessories
517 Kelvin 384-3332

CLEARANCE SALE GUNS 15%-40% OFF
HUNTING ACCESS.
BEN HILLS SPORT SHOP 1815 Douglas St.
TILL MAY 15TH.

2 BAGS #8 REMMINGTON chilled shot, $27 each, or will exchange for 7½. Two 5-pound fish weights, never used, 75¢ a pound. Two 10-pound fish weights, never used, 75¢ a pound. All $20 the lot. 1 Pachmayr, Whiteline jumbo recoil pad, new $8.25. 477-6778.

GARY PLAYER REGISTERED golf clubs, full right hand set and bag. New $500, sacrifice $250. Yonnex Couguss tennis racquet with Imperial gut, new $90, sacrifice $45. 721-3285.

HUNTER TRAINING CLASS. Register on May 14th at 7pm at Central Junior Secondary school. 383-5427 evenings, days 387-6411.

MOGUL SPORTS LTD. HIKING boots, tents, back packs, clothing, Windsurf boards. 629 Pandora St, 384-2224.

WANTED: BACK MOUNTED BC with tank, regulator, mask, fins and weight belt. Ask for Steve 592-0927.

DIVE VICTORIA DAY WEEKend with "Providence", Gulf Islands cruise, $44 day all inclusive. 652-4221 (leave message)

NEW ALUMINUM TANK, $160. Peugeot 10 speed, new, $170. Underwater TV system, $3300. 656-1131 room 71 evenings.

BRAND NEW CUSTOM BUILT 308 rifle and scope for sale. 474-2710 after 4:30.

WANTED: OLD FISHING reels, cane rods, reels marked "hardy". 592-7646.

NYLON 2-SIDE WET SUIT, size medium to large, good condition. Call 381-5137.

2 LADYS WET SUITS, EXCELlent condition; Sharkskin, $170; nylon both sides, $190. 382-9215

SIZE 8½ LANGE GOALIE skates, Sekine 10 speed, $100 each. 385-8342 after 5pm.

SKATEBOARD OUTFIT, elbow pats, knee pads and gloves. $35. 386-0045.

FULL SIZE POOL TABLE. BURNABY 438-5288.

USED GUNS. OLD RIC'S PAWN Shop, 555 Johnson. 384-5422.

WANTED: 16 GAUGE PUMP shotgun, reasonable. 478-7830.

93 CAMERAS, SUPPLIES and PHOTO FINISHING

island colour labs ICL
615 FORT 384-2242
Plus 8 locations to serve you. SAME DAY SERVICE on all C41 films — in by 10 a.m. out by 5 p.m.

SUPER SALE ON NOW!
UNBELIEVABLE PRICES
bill's photo supply
DOWNTOWN at 1672 Douglas 383-7443
OUR ONE AND ONLY BUSINESS IS PHOTOGRAPHY SUPPLIES AND SERVICE.

KITS Cameras
LOWER COMMERCE MALL 1175 Douglas at View 388-6821
Used Kodak EK4 $19.95
Used Topcon RE-2 $129.95
Used Canon QL1.7 $159.95
Used Miranda rangefinder $69.95
Used Strato/35 $24.88
ALL GUARANTEED
Used Canon TC w/case $159.88
Used Petri TTL w/case $139.88
Used 400mm lens screw mnt $99.95
Used Yashica electro 35 $99.95
Used Polaroid XS70 $135.00
Used Tokina 80-200 Konica mnt $189.88
Numerous flashes from $15.88
MAYFAIR SHOPPING CENTRE 388-5226

Hilton PHOTO SUPPLIES
P.O. Box 750
Phone 246-4741
On Trans-Canada Highway at Chemainus

city photo 1227 Gov't. 385-5633
EKTACHROME Overnight Processing

HELP! PHOTOGRAPHY INformation workshops for beginners and intermediate. Weekend afternoons. Short courses in fundamentals. Cost $20. Small groups. College instructor. 385-7772.

LEICAFLEX SL, 50MM., F.2, Sumicron, wetzlar lens, Eveready case, Pol. filter, mint condition. $850. 642-4134 days, 642-3731 evenings ask for Ken.

93 CAMERAS, SUPPLIES and PHOTO FINISHING

CUSTOM BUILT DARKROOM sink and cabinets, 2 sections each 8'6"x2'6". Sink includes taps and valves. Asking $500 each unit. 656-7687

VIVITAR ZOOM LENS, SEries 1, Minolta mount, 70-210 mm. Offers on $350. 383-0557. If no answer call 382-9327. Ask for Cheryl

PAILLARD BOLEX 16 MM camera and 2 lens; in as good as new condition. Eumig lennette Super 8 camera, new with case. Open to offers. 592-1611.

DISPLAY YOUR PHOTOS on standoff wall mounts. 385-6170

MAMIYA PRESS CAMERA and extras for sale. Asking $225. 478-7850.

WANTED: AIREQUIPT VARImount plastic magazine slide trays. 592-3866.

MINOLTA SRT101 PLUS AUTO flash, strap and case. $150. 386-8195.

FOR SALE MIRANDA SLR EXcellent condition. Case and strap. $125. 598-5379.

SLIDE PROJECTOR STRATA 800, complete with accessories. $200. 384-0068.

BELL HOWELL SLIDE CUBE projector, as new, $65. 383-8257

94 STORE and OFFICE FURNITURE and EQUIPMENT

QUEST 32" BROILER, STAINless steel complete. Offers. Garland gas hot top one oven range, offers. 2 40lb gas fired deep fryers. Offers. 17'6" single sink in stainless steel. Offers. 595-2552. View at Hillside Shopping Center formerly Hillside Inn.

STAINLESS STEEL SINK, 30"x72". 3 sets of sliding glass doors suitable to convert walkin cooler to reach—in. Mechanical cold pan (salad table). Commercial dishwasher complete with garburator and booster. Bill 652-1278

RENTAL COPIERS AND typewriters. Manual typewriters $10 per month. Electric typewriters $25 per month. Copiers from $25 per month. Pacific Business Equipment, 1006 Hillside, 388-5711

PACIFIC BUTCHER SUPplies now on Vancouver Island. Equipment large and small. Restaurants, meat outlets, hospitals, institutions, caterers, retail food stores. Doug Allen, 478-5934.

36" 3 BURNER GARLAND grill. 4 burner gas range. 4 burner electric range. Inglis washing machine. Electric roll pressor. Offers. 656-4640 9-12 mornings, 5-7 evenings.

USED COPIERS AND TYPEwriters. Typewriters from $49.95. Copiers from $295. Pacific Business Equipment, 1006 Hillside, 388-5711.

ENAMELLED STEEL DESK, 3X5' woodgrain surface, typewriter extension and steno chair, offers on $200. 477-1524.

AS NEW 30 QUART HOBART mixer and 8' laminated maple table. 479-3523.

TOLEDO MEAT SLICER, 2 years old. 11½" blade, $1000 or best offer. 385-5681 after 6pm

OFFICE DESK AND CHAIR, of maple, 5 drawers, $50. 592-6024.

WANTED IBM SELECTRIC and quality used office furnishings. Phone 595-7672.

12 QUARTS HOBART MIXER, $1,000. Excellent shape. 385-6047.

NEW OFFICE DESKS Private. 656-5929

95 HEATING & FIREPLACES

WILK
WOODSTOVES & INSERTS #1 AT THE HOME SHOW SEE THEM THIS WEEK AT THE JAYCEE FAIR 477-0365

SHAW FIREPLACE 0 CLEARance, fresh air intake, heat exchanger, glass doors. Save $400. 474-1374.

COMPLETE HEATING SYStem. Oil fired hot water furnace, radiators, and oil tank. $750. 479-3732

EXCHANGE OIL FURNACE for 20' insulated metal chimney or sell $200. 656-5762.

2 OIL SPACE HEATERS PLUS 50 gallon tank. One propane stove. 642-4445

ESSO OIL FIRED DOMESTIC hot water tank, new boiler recently installed. 477-6612.

USED OIL FURNACE WITH tank $400. 595-5174 after 6pm.

FIRE HOOD ACORN STYLE fireplace, $100. 479-4497

96 MAJOR APPLIANCES

TOP OF THE LINE APPLIances, 6 months old, ⅓ off retail price. Washer, Maytag, cream, $534. Dryer, Maytag, cream, $420. Portable Dishwasher, cream, cutting board top, Kitchenaid, $620. Moffat range, self cleaning, Corning top and broiler, $860. Custom made Kalvinator extra large side by side fridge, hand painted and lacquered doors, gold on red. Collectors items, $950. 595-6973, 598-2151.

BILL'S BARGAIN BARN APpliance Warehouse located at 98 West Burnside Road next to Capital Market has the largest selection of reconditioned appliances in Victoria. Stoves, wall ovens, fridges, some with left hand doors, washers, dryers, upright and chest freezers, all in a variety of sizes and colours. 30 day warranty. Buy, sell, trade, dicker and deliver. 384-5721, 384-5235.

17 CU. FT. G.E. FROST FREE fridge, white, excellent condition. New compressor, $349. Tappan 30" range, eye level oven, $129. Inglis automatic washer $159. Kenmore automatic washer $199. Reconditioned, fully guaranteed and delivered. Philco 11,000 BTU air-conditioner $100. 595-1607.

2 FAMILY SIZE FRIDGES, white, square, large sep. freezer, 4 shelves, crispers, $140-$150. SxS fridge, white, freezer with 8 shelves and baskets, fridge with 5 shelves, crispers, crosstop freezer, $235. Both good condition. 598-3475.

6 MONTH WARRANTY Technician overhauled refrigerators, washers, dryers, ranges, dishwashers. Phoenix Appliances, 2009 Fernwood. Tues.-Sat. 10-5pm. Fri. til 9pm. Trade-ins wanted. 384-0423.

2 DOOR FRIDGE, WHITE, large separate freezer, fridge with 4 shelves; 2 crispers, square $170. Upright freezer older, 5 deep shelves, 2 baskets, white $110. Clean, good condition. 598-3475.

WANTED
We purchase washers, dryers, fridges, ranges — - in working condition or not. ALLMAKE APPLIANCES, 385-2033.

RECONDITIONED
Washers, dryers, ranges, fridges. All fully guaranteed. Open Saturdays, Allmake Appliances, 385-2033, 2519 Douglas.

30" AVOCADO MOFFAT range, Corning top, self cleaning oven. $425 or offers. May be seen at garage sale 1016 Clarke Rd. Brentwood Bay, Saturday and Sunday. 385-4490.

BRENTWOOD 21 CUBIC FOOT freezer, as new. Asking $225. 478-5872

OLDER WESTINGHOUSE range, good condition. $50. 479-3732

VIKING STOVE, 30", GOOD working condition, $50. 592-1197.

96 MAJOR APPLIANCES

36" 3 BURNER GARLAND grill. 4 burner gas range. 4 burner electric range. Inglis washing machine. Electric roll pressor. Offers. 656-4640 9-12 mornings, 5-7 evenings.

FREE
In home microwave demonstration, no obligation. Find out if a microwave is right for you. Call Homark 381-5622.

VIKING WRINGING WASHING machine, large load capacity, automatic timer, excellent condition, $100 or best offer. 385-8006.

FROST FREE REFRIGERAtor, reconditioned washer and dryer, plus one electric range. All in very good condition. 477-7992 after 5:30pm

WASHER, EATON'S AUTOmatic, 27Dx28W, $100; Dryer, Viking automatic, 25Dx32W, $80; Stove, GE 26Dx24W, $90; excellent condition. 592-6024.

BRAND NEW INGLIS LIBERAtor automatic washers, only $459 with approved trade. Phoenix Appliances, 2009 Fernwood, 384-0423.

PORTABLE DISHWASHER, reasonable condition. Electrohome dehumidifier, best offers. 595-0948 after 5.

15 CUBIC FOOT INGLIS NORmandy fridge, 5 years old. Good condition. $250 or offers. 656-3440

MCCLARY EASY STOVE, fridge, washer and dryer, harvest gold, 2 years old. Between 6-9pm. ONLY 595-7533.

STOVE, NO FROST FRIDGE, complete sink unit with side cabinets, good condition. All white. 595-0971.

VERY NICE SMALL CHEST type freezer with wood grain top. Working well. $185 includes local delivery. 382-5939.

VIKING CONTINIOUS CLEAN range, rotisserie, meat probe, harvest gold, excellent condition, $275. 598-6379

FRIDGE, STOVE, DISHWASHer, hood fan. Harvest Gold. All in good working order. $800. 478-6194.

MOFFET SLIM TWIN FRIDGE freezer, sxs, white, 32"Wx62½"Hx27"D. $475. 592-3908.

ONE YEAR OLD MOFFAT fridge, 17 cu. ft, harvest gold, $550. 383-8290.

30" WHITE ELECTRIC range, $75 or best offer. 383-4244.

28 CU. FT. FREEZER, EXCELlent condition, $300 or best offer. 384-7883.

COMMERCIAL REACH-IN freezer and refrigerator. Will take offers. 478-3332.

FRIDGE, CROSSTOP FREEZer, Viking, $300. Phone Evenings 388-5270.

COLDSPOT FRIDGE, 13 CU. ft. frost free. Excellent condition. $175. 385-6106.

KENMORE WASHER-DRYER, good working condition. $250 or best offer. 656-2705.

WESTINGHOUSE DRYER. Good condition. Asking $125. 652-4936.

WRINGER WASHERS FROM $319.95. Butler Brothers 1724 Douglas. 383-6911.

LADY KENMORE WASHER, dryer, working condition. $50 pair. 477-8968.

INGLIS PORTABLE DISHwasher, 2 years old. $300. 477-0579.

FROST FREE 17 CUBIC FOOT Fridge, like new, also GE range, good condition. 479-2229.

WASHER AND DRYER, $250; deep freeze 22.5 cubic feet, practically new, $285. 658-5505.

FRIGIDAIRE STACKED washer and dryer, Harvest Gold, like new. 383-3130

18 CUBIC FOOT FREEZER, 5 years old, good working order, $200. 479-1922.

MOFFAT FIESTA RANGE, white, good condition $100. 658-5552

WESTINGHOUSE PORTABLE dishwasher, good working order. $110. 477-8356.

INGLIS TOP LOADING DISHwasher, white, good condition. 598-6308

WOOD COOK STOVE, $100. 656-4239.

GE WASHER AND DRYER, white. $250 pair. 477-7528.

AUTOMATIC DRYER, EXCELlent condition, $160. 595-7678

WASHER, SPIN DRYER $55. Small fridge, $65. 592-1675.

ADMIRAL 7½ CU. FT. FREEZer. $185. Phone 598-7539

OIL STOVE AND DRUM, $50. Phone 477-2239.

17 CU. FT. CROSS TOP FREEZer/fridge. Best offer. 478-6832.

WASHER-SPIN DRYER 595-6670

APARTMENT SIZED FRIDGE, like new. Older stove. 384-3545

JENN-AIRE RANGE WITH ATtachments, $1495. 112-748-9125.

97 FURNITURE

LATEX RUBBER MATTRESSES

The mattress that gives even support to all parts of the body, truly the most comfortable mattress of all.

MATTRESSES
3'3" size, each piece $199
Regular size, each piece $249
Queen size, each piece $289
King size mattress $399

MATTRESS TOPPER PADS
ENJOY the luxurious comfort

Thick	Size	Rubber	Foam
1 in.	39x75	$27.25	$ 8.55
2 in.	39x75	$52.75	$17.25
1 in.	54x75	$37.75	$11.85
2 in.	54x75	$72.90	$23.65
1 in.	Queen	$44.65	$14.00
2 in.	Queen	$86.50	$28.00
1 in.	King	$58.50	$17.75
2 in.	King	$112.35	$36.40

IMMEDIATE DELIVERY
Open Fridays 'til 9 p.m.
EASY CREDIT terms available
Gregg Furniture
"The quality furniture store — where you can see how it's made"
2300 DOUGLAS 388-7365

auctions · appraisals AUCTION EVERY FRIDAY NIGHT Kilshaw's OF VICTORIA six generations
1115 FORT ST. 384-6441
BUY—SELL APPRAISE
1115 Fort St. 384-6441

4 CHEST-OF-DRAWERS (ONE white). Folding ironing board. Desk. 477-5037.

MOVING, MUST SELL HOUSEhold furnishings. Kitchen suite, chesterfield suite, etc. 478-6461.

DOUBLE BED AND BOX spring. After 5pm, 592-0033

5 PIECE KROEHLER CUSTOM crafted bedroom set. 479-0927

97 FURNITURE

SAVINGS
If you want value for your money and quality and beauty in your furniture, come and browse through our large selection of olde solid wood furnishings from Denmark, New York and England. Parlour suites from $1395; bedroom suites from $695; oak draw leaf tables and 4-chairs from $595; many 9-pce dining suites in oak, mahogany and walnut; plus much, much more. Open 7 days, most nights. Only 15 min from town. Financing avail OAC. Pete's Place, 786 Goldstream, 478-6000.

CLEARANCE SALE OF FLOOR sample chesterfield suites. 2-pce. black vinyl sofa and love seat, was $995, sale $695; 2-pce. blue floral nylon colonial style sofa and love seat, was $1295, sale $895; 2-pce. davenport suite, to clear, $358; 2-pce. colonial chesterfield, floral nylon, was $695, sale $495; 2-pce. beige color chesterfield, to clear $398. Plus many more at real good savings. Echo Furniture, 704 View St., 384-2214.

KUBOTA TRACTORS
4011 QUADRA 479-5921
JUST ARRIVED — latest style Bentwood chairs.

FURNITURE
Over 600 items every Tuesday 1pm & 7pm. Consignments accepted.
926 Fort St. Tel. 386-3308
LUNDS

4 PIECE SET OF SHEETS worth $100 at no extra charge with the purchase of an orthotonic bed unit. 20 years guarantee. Large selection of other Restonic beds now on display.
DODD'S Furniture
2563 Quadra 388-6663

CARVED SOLID WALNUT dining suite, excellent construction and finish, includes full china cabinet, buffet, table, 4 leather seated chairs, one with arms; compact size, well suited for smaller dining area. $1150. 386-5135 afternoons and evenings

WHITE PROVINCIAL BEDroom furniture: single canopy bed, $150; mates bed, $150; desk, $100; chair, $40; night table, $40; night table, $30. Maple bunk beds, $150. Contemporary love seat and swivel chair, $250. 658-1001.

PECAN 5 PIECE BEDROOM set, $500; chesterfield suite, $250; round teak table $40; rectangular teak table $50; inlaid modern coffee table, $65; teak divider $40; 2 Windsor chairs $35 each; round white kitchen table $45. 658-5505.

ONE LARGE BLACK LEATHerette couch. Kitchen table, 4 chairs. Maple end table. Lamp. Double mattress, box spring. Two dressers. Mirror. All in good condition. Reasonable prices. 385-8728. 520 Rithet St. Apt. 104

Tillicum Furniture
1633 HILLSIDE 595-3331

FROM ENGLAND, VERY OLD buffet, 7'x22", 2 solid doors on side, glass shelves in middle with light and 2 doors on bottom. Birds eye veneer finish, some scroll work, asking $1700. 383-3203.

LEAVING THE COUNTRY, must sell everything. Hide-a-bed, stereo, bookcase, books, wall hangings, drop leaf table, chairs, various other household items. 385-5669.

ROCKER CHAIR, AND FOOTstool, both with loose upholstered cushions, sidetable and floor lamp. Solid ash, beautifully crafted, excellent condition. 4 piece set, $175. 592-7754

3-PIECE COUCH SET AND OTtoman, black rust and white. Double size box spring and mattress, Baycrest. Multi-coloured rug. 382-2040.

SINGLE, 5 PIECE CREAM colored Colonial bedroom suite, double mattress, like new, $800. Bedding available. 595-6973, 598-2151.

TRADITIONAL STYLE SOFA and chair, blue and beige stripes. $350. Gold velvet high back chair $125. Brown cord sling chair $35 or best offers. 477-6697.

TEAK COUCH, $95. CHEST OF drawers, $40. Miscellaneous lamps and small tables, 3 piece Colonial bed chesterfield, $135. 592-1675.

BUILD YOUR FURNITURE and save lots of $$. Novices welcome. Tools 'N Space Woodworking, 338 Catherine St. 383-9600.

QUEEN SIZE WATERBED, leatherette padding all around. Walnut grain bottom base with 6 drawers. Brand new. Asking $700. 478-5828

OLDER KROEHLER SOFA and chair, recently re-upholstered in brown and beige nylon plush, excellent condition. $400. 388-4702.

SKLAR CHESTERFIELD AND chair, $350. Pair mahogany end tables, $150. Walnut bookcase $125. Wilton 9x12 rug, $150. 592-4747

DEN FURNITURE
Chesterfield, excellent condition. $150. Two tiled end and matching coffee table, $70. Phone 477-7442

FINE SET OF OLD MAHOGany leather-topped nesting tables and matching round carved pedistal ocassional table. $585. 656-3621.

VELVET UPHOLSTERED stuffed sofa, heavy oak frame, deep red colour, in good condition. $350. 386-5135 afternoons and evenings.

COLONIAL COUCH AND swivel chair. Good condition. Make an offer. Ask for Lynda. Day's 477-4811, Evening's 381-0843.

QUEEN SIZE WATERBED, 4 poster, heater, liner, etc. included. Excellent condition. $400 firm. 383-9804 between 4-7pm.

VERY LARGE UNIQUE 9 piece dark pine colonial dining suite. Must be seen. Call after 6pm. 382-6929.

BEAUTIFUL ENGLISH MAhogany sideboard, $950. 2 Chintz occasional chairs $150 each, $250 pair. 477-0579.

QUEEN SIZE SIMMONS MATtress and box spring and frame. Excellent condition. $300. 383-0325 after 6pm.

CONTEMPORARY CHESTERfield suite. Oatmeal/brown tweed. New condition. Asking $450. phone 656-3335.

BROWN COUCH, FRONT CAStors, good condition, $200. 9 drawer dresser with mirror, $175. 386-9031 after 5:30pm

ARBORITE KITCHEN TABLE, walnut finish. 4 chairs, vinyl covered in torquoise blue. $85. 477-2388.

SOLID TEAK 9—PIECE DINing room suite, 5' round plus two 20" leaves, $1500. 652-4260.

FOUR MATCHING CHAIRS, high back, circa 1940. $400. 383-0916

WOODEN 60" DESK WITH 6—drawers and chair. $285. 385-0326.

DINING ROOM TABLE, 6 chairs, asking $150. After 5pm, 652-1877.

OLDER CHESTERFIELD AND chair, clean, solid, top condition. $350. 592-6140.

OLD FASHIONED VANITY IN excellent condition. $180. 598-9061.

97 FURNITURE

ANTIQUE WALNUT SIDEboard, original finish, silver drawers. $600. 595-0306.

MATCHING CHESTERFIELD and chair. Older style, solid. Good condition. $150. 592-9183.

DOUBLE BED CHESTERfield, Simmons, rust tweed. Very good condition. $200. 595-3709.

SIX CUSHIONED TUBULAR steel dining chairs, $100 lot. 386-0190

VILAS CANDLELIGHT 7 piece dining room suite, excellent condition. 384-0668.

WANTED: 6 VILAS MAPLE candlelight dining chairs. 478-3141.

TABLE 41X30 STURDY KITchen type chromed legs, $20. 592-6024.

WANTED: TOP QUALITY teak buffet - hutch. Phone 386-2975

3-PIECE SECTIONAL, NEEDS recovering. 2 night tables. 477-6092 after 6pm.

LIKE NEW, CHESTERFIELD and chair, rusty/brown, reasonable. 386-1802.

TWIN BED INCLUDES BACKboard, rails and excellent Sealy box and mattress, $125, 477-4520

WALNUT BEDROOM SUITE, complete. Dresser, bed table, chest of drawers. 385-0196

QUICK SALE, BROWN chrome dinette set, 6 chairs, beige leatherette, $125. 388-6791.

OLD FASHIONED COMFORTable sofa bed, $30. Phone 478-8937

COUCH AND CHAIR, STEREO with tape deck, TV table on wheels. 652-3824

HIDE-A-BED, EXCELLENT condition. $250. Phone 382-9411

KROHLER SWIVEL ROCKER, $100. Phone 383-1949.

DINING ROOM TABLE, 4 chairs, $165. 652-4750.

MAPLE SINGLE BED, NO mattress, $40. 385-5401 after 6.

5 PC. TEAK DINING ROOM suite. Phone 595-8895

MODERN NEW CHROME rocking chair, $98. 595-9972.

98 TV, STEREO, RADIO SALES and SERVICE

SPEAKERS
KENWOOD 3-way ea. $ 99
SOMA 3 way ea. $ 69
TANDBERG 2 way ea. $ 79
GOODMANS 3-Way ea. $ 99
AUDIOCRAFT 3-way ea. $ 65
CHALLENGER 3-way ea. $ 89
PIONEER 2-way ea. $ 75
PRO-LINEAR 3-way ea. $ 69

AMPLIFIERS
SONY 20Wx2 $119
AKAI 25Wx2 $169
AUDIO REFLEX 40Wx2 $169
PHILIPS 40Wx2 $299
L & G (by Lux) 20Wx2 $ 99
PHILIPS 60Wx2 $350
ALPAGE 40Wx2 $229

TUNERS
PHILIPS AM/FM $259
AUDIO REFLEX $150

TURNTABLES
AUDIO REFLEX BD w/c $109
GARRARD w/cart $ 39
AKAI BD w/cart $ 99
AUDIO REFLEX DD w/c $119
PRO-LINEAR Fully Auto $ 99
TOSHIBA DD w/o cart. $199
TOSHIBA BD Semi-Auto $ 89

CASSETTE DECKS
HOLIDAY Front load $119
TOSHIBA Auto Reverse $199

MISCELLANEOUS
A/R Compander N.R. unit $149
COMET 12" B&W TV $ 79
AGS AC/DC B&W TV $ 88
A/R 10 Band Equalizers $159

COMING SOON...
MITSUBISHI Dual Mono Stereo systems
MIDLAND Telephone answering systems, with Remote Playback.

YOUNG'S
784 FORT 382-5512

FANFARE
1530 Pandora Ave. 592-5222
At the Oak Bay Junction
Mobile Fidelity
ORIGINAL MASTER RECORDINGS
$26.98
Beatles: Abby Road, Earl Klugh: Finger Paintings, Steeleye Span: All Around
$25.98
Pink Floyd: Dark Side
Poco: Legend,
Al Jarreau: All Fly Home.
PLUS 14 OTHER TITLES IN STOCK

SOLID STATE SERVICE
Let factory trained technicians repair your Solid State TV — amplifier — tape decks. No job to hard, reasonable rates. ELECTRON TV SALES and SERVICE. The home of quality service, 100 Burnside Rd. W., 383-5432.

MAY SPECIALS
SUPERSCOPE Lapel Mic. $29.95
BOZAK Electronic X-over $99.95
RSC Classic 12" Woofer $29.95
Bulk Cassette Erasers $7.95
3-Way X-over $19.95
DECCA Tonearm $69.95
DAHLQUIST Passive X-Over $149.95
KENWOOD Headphones $45.00
LENTEK M-C Head Amp. $115.00
AIPHONE Intercom 2 Stn. $20.00
Erzatz Discwasher $14.95
AMPEX 1800' 7" Tapes $9.95

CAV 388-6564
764-A YATES (IN THE MALL)

INDEPENDENT BUYERS DISCOUNT SERVICE
INDEPENDENT AUDIO VIDEO 939C ESQUIMALT RD. 385 5555

WE ARE CLOSED TILL MAY 12TH
Mais Furniture & Appliances
1821 COOK
RENT COLOR TV'S from $20
385-2435

CAR SOUND
50 watt, 5 band graphic equalizer stereo power booster, $69.95. New AM/FM car stereo cassette, with a pair of 20-oz. magnet coaxial speakers, $169.95. Expert installation available.
B.C. SOUND & RADIO Service
931 FORT 383-4731

COLOUR TV RENTALS
Now at a low price of $15 a month. Call today City Centre TV Sales and Rentals 477-6971.

98 TV, STEREO, RADIO SALES and SERVICE

$10.
$10. service call anywhere in Victoria. Call Homark, 381-5622

Video Movies
Available at Hillside Sight & Sound. Hundreds of titles to choose from or purchase our catalogue for $1, refunded with purchase of any video tape movie. Hillside Shopping Centre, 595-8331.

EXCELLENT CONDITION, Sansui 9090 receiver, 125 watts per channel, Sansui SP7500X speakers. Dual 510 turntable, Shure M95ED cartridge, cost $1650. Asking $1100. Hitachi D75S cassette deck $425. Sony TC377 three head reel to reel $300. 595-1595.

KENWOOD KA-7100 INTERgrated amp, 60 watts, .01% distortion, $390. Also Jensen LS-5 house speakers, 3-way, 4 speaker system, handle 100 watts, walnut cabinets, replacement cost $700, asking $400 pair. 385-1080.

FREE
Carry in service estimate.
WE GUARANTEE IT
HOMARK, 27 W. Burnside, 381-5622.

GOOD USED COLOR TV'S. Quasar $249, Zenith 20" $269-$299, Panasonic $349, RCA console stereo reduced to $259. Butler Brothers, 1724 Douglas, 383-6911.

LET'S MAKE A DEAL
Too many TV trades. Please come in make an offer. Homark, 27 W. Burnside, 381-5622.

NEW SYSTEM. BOSE 301 speakers, Sansui G4500 receiver, Sansui C1300 tape deck, Dual 506 turntable. Asking $1350. 477-4607.

26" USED PHILIPS MODULAR 4 colour TV. In perfect shape, 6 months warranty. $299.95.
ATLAS STEREO & TV
763 Fort St. 385-2712

WE SERVICE ALL MAKES OF colour TV's, free in-shop estimates. Call now 477-6971. City Centre TV, 3970 Shelbourne St.

$45 BLACK AND WHITE, $145 color. Good condition with no risk guarantee. 383-8774 or 382-1234

REDUCED FOR QUICK SALE
One pair of Klipsch speakers, regular $2200, selling $1700, reduced $1500. 385-1775 anytime.

TEAC A-3440 4-TRACK TAPE deck, remote control; brand new; retails $2150 offers on $1700; 595-2757 after 5pm.

PANASONIC INDUSTRIAL heavy duty video recorder, unused, $1200 firm. 656-1131 room 71, evenings.

BRYSTON 3B, $650; FREID sub-woofer $300; DB electronic crossover, $250. All in excellent condition. 652-1682.

SONY TRINITRON 17" COlour tv, excellent condition. Phone 598-7460.

EXCELLENT 19" PHILLIPS colour TV, Swedish walnut cabinet $220. 721-3418

3 WAY COMPONENT TURNtable, 8 track, am/fm radio. $120. 382-0909 after 5.

AMATEUR BEAM ANTENNA, Hy Gain 203BA, new never assembled, $160. 656-4068

AGS STEREO RECEIVER with cassette, turntable, speakers, cabinet. $485. 479-0845.

26" ADMIRALS COLOUR TV, beautiful cabinet, good working order, $165. 388-5568.

ROBERTS 40 WATT AM/FM stereo receiver, $200. Phone 658-8418.

AKAI 4000DS 7" REEL TO reel, extra tapes, $275. Excellent shape. 479-8467.

ONE YEAR OLD HITACHI TV, remote control, next to new. $650. 381-1523.

SANYO UNDERDASH CAR cassette deck. Offers. 383-7373

HAM BAND RECEIVER AND transmitter. 381-1632.

ONE PAIR LARGE ADVENT speakers $300. 592-5665.

20' ALUMINUM RADIO MAST $20. 386-1234

99 GROCERIES, MEAT and PRODUCE

FRESH SALMON
Largest selection at super low prices. 1610 Island Highway. Open 7 days. 478-4522.

FRESH LING COD AND SNAPpers direct from commercial boat, "B.C. Maid". Saturday, 10-5 while they last. Government Wharf foot of Fort St. For information call 477-2434.

GRADE A-1 BEEF, SIDES $1.49lb, grain-fed pork, sides 79 cents pound. 10 cents pound for cutting, wrapping, freezing. 479-8911, 642-5849.

BREAD SPECIAL AT AMBROsio Bakery for 2 weeks. 55¢ a loaf or 10 loaves for $5. Cedar Hill X Rd. at Ophir St. 721-5212.

FRESH SPRING SALMON direct from fisherman, red $2.39 per lb. White, $1.99 per lb. 642-3786.

SALTSPRING ISLAND LAMB. Famous for flavor and quality, reserve early. Cut and wrapped. 112-246-9864 or 112-246-3800.

ALBERTA GRAIN FED BEEF Pork, veal, lamb. Information: 381-6621.

FROZEN LOGAN BERRIES, 5 pound containers, $4. Phone 652-3653, 4-8 only.

100 MISCELLANEOUS FOR SALE

APARTMENT SIZE FRIDGE, $100. Classic guitar, $60. Car top rack, $10. Metal bathroom shelfs, $10. 8' venetian blinds, $10. 479-0110.

AUTOMATIC TELEPHONE dialer, $100 cash. 210 lb weight set with bench and accessories $120 cash. Both in very good condition. Call 479-0760

6' ALUMINUM STEPLADDER $20. 20' wooden extension ladder $20. 9x12 Axminster carpet $35. 9x12 mushroom British India $75. 386-1234

INCINERATOR BARRELS, $8 delivered. Screens, covers, extra. Old barrels removed, extra charge. Prompt delivery. 479-4067. Let phone ring.

LARGE SIZE CROCKERY cooker, automatic. Philips 14 speed blender. Bicycle, 3 speed, $40. Baseboard heater and one space heater, offers. 382-1081

DANISH WHITE ROUND table and 4 black chairs, $170. Older white wicker settee, $80. Toshiba microwave oven, $200. 477-9754.

VIKING VACUUM CLEANER with power nozzle, $75. Crib, $20. Child's dresser, $25. Bookshelf, $20. Singer antique sewing machine, $60. 652-5522

MISC. USED FURNITURE, lumber, clothing, utility trailer for boat/motorcycle, etc., marine parts, tools, Dewalt table saw. 478-7104.

CHAINSAWS
Alf Becker and Son Ltd.
2981 Tillicum 384-6414

Waterbeds
Day or Night
478-7345

CUSTOM MADE DRAPERIES and slip covers — wide range of fabrics. Standard Furniture, 382-2511, 737 Yates.

100 MISCELLANEOUS FOR SALE

COLWOOD-LANGFORD Furnitureland

Sell-out on floor display samples this week! Prices specially discounted on furniture, chesterfields, appliances, stereo & colour televisions. Brand new, brand name floor samples sacrificed to sell immediately! Need credit? Open a revolving charge account. Sale hours everyday 10am-6pm. Ends Sat. at 4pm.

COLWOOD-LANGFORD Furnitureland
1610 OLD ISLAND HWY. (FARMERS MARKET) 478-1921

Notice! - We are going to the Furniture Show in Calgary. Store will be closed May 11, 12 & 13. (Sun, Mon, Tues) Open again Wed May 14.

PRICED RIGHT!
Gold velvet swivel rocker $149.95
Red velvet swivel rocker $99.95
7 drawer chest $69.95
4 drawer walnut chest $64.95
Gold rocker recliner $69.95
Brown davenport & chair $199.95
Large overstuffed sofa $150.00
Gold 4 seater sofa $49.95
Brown Colonial wingback style sofa & chair set $199.95
Olive tweed Winnipeg couch $99.95
3 pc. coffee table set $39.95
Green tweed rocker $89.95
Oak drop front desk $249.95
Clawfoot S.P. table $199.95
54" continental bed $69.95
Brown nylon sectional $99.95
Moffat fridge, fairly new $229.95
Davenports, several from $49.95
39" Hollywood bed $59.95
Wooden wardrobe w/drawers $99.95
Older GE fridge $49.95
Fireplace/bar/stereo $389.95
Admiral component stereo $299.95
Deluxe electrohome organ $888
5 pc. kitchen dinette $59.95
King size bed set $199.95
Elec. sew machine in cabinet $149.95
Dining table & 6 chairs $299.95
Colonial sofa & loveseat $299.95
Pair of swag lamps $29.95

The Traders
388-6264 715 Finlayson
Mon, Tues, Wed & Sat 9-5-30. Thurs & Fri 9-9. Closed Sundays

SCARCE ITEMS
2-pce. Colonial sectional chesterfield $799; 2-pc. French Provincial cheterfield $699; 5-pce. Vilas maple dinette suite $479; Duncan Phyfe drop leaf dining table and 6 chairs $748; Oak hall seat $199; Maple drop front desk $249; Telephone table and chair $169; Duncan Phyfe drum table $169; 9x12 Persian pattern wilton rug $249; Oak dresser $349; Cedar chest $199; 3-pce. "Gibbard mahogany bedroom suite $795; 8-pce. Oak dining suite $1195; Electrolux vac $79; marble top wine tables $39.95 to $89. Visa or Master Charge.
Pandora Furniture
1050 PANDORA 383-6319

auctions · appraisals AUCTION EVERY FRIDAY NIGHT Kilshaw's OF VICTORIA six generations
1115 FORT ST. 384-6441
BUY—SELL APPRAISE
1115 Fort St. 384-6441

SURPLUS DISPOSAL
Written offers invited on "as is where is" basis for misc. electric fixtures, building and plumbing supplies, typewriters and other office equipment, projecters and other audio visual equipment, cupboards and chairs, floor machine, hand trucks, bicycles, etc. in used condition. May be seen old Gym, University of Victoria, 8:30am-4:30pm, Monday May 12th, 1980. Written offers in the hands of Purchasing Servicers Hut K, University of Victoria Campus by 10am Wednesday May 14th. Payment and removable by successful bidder not later than 4:30pm Friday May 16th, 1980.

INTERNATIONAL KNIVES
This Weeks Special
Premier DELUXE 9" Sewing Shears Reg. $18.95. Special only $13.99.
Limited Quantity FOR MOTHERS DAY
10% OFF on SCISSORS
Fiskars - Henckels
Premier - Sheffield
574 Yates St. 383-2422

FRIDGE 2 DOOR VIKING, G.W.O. $259. Small deep freeze, $150. Modern chesterfield, $89. Wardrobe with 2 mirrors, $175. Vilas maple chesterfield, 3 seater, $125. Toro reel lawnmower, $65. Record cabinet, $29. Life jackets, $4.50 each. Late model 24" range, $95. Wringer washer, $59. Bedroom suite, complete, $295. Movie screen, $19. Drop back chesterfield, $39. Dinette set, 7 pce, $79. All at Royal Oak Trading, 4488 West Saanich Road next to Royal Oak Shopping Centre, open 7 days, 9am-9pm, 479-1913.

SAVINGS
If you want value for your money and quality and beauty in your furniture, come and browse through our large selection of olde solid wood furnishings from Denmark, New York and England. Parlour suites from $1395; bedroom suites from $695; oak draw leaf tables and 4-chairs from $595; many 9-pce dining suites in oak, mahogany and walnut; plus much, much more. Open 7 days, most nights. Only 15 min from town. Financing avail OAC. Pete's Place, 786 Goldstream, 478-6000.

MISTER SWEEPER
The biggest and best selection of rebuilt and new vacuums on Vancouver Island. Compact, Filter Queen, Electrolux, Kirby, Hoover, Eureka etc., etc. always in stock. Also built-in vacuums at super low package price.
★ We Service What We Sell ★
901 Esquimalt (At Head St.) 386-3717
UNIT 8-310 GOLDSTREAM in the shopping centre 474-1011

NEARLY NEW EXERCISE bike, asking $45. 385-9065.

9" LOGAN METAL LATHE. Flat belt drive. Phone 656-0026.

KENMORE SEWING MAchine, $95. 112-748-9125.

DOG PAINTINGS IN OIL, REAsonably priced. 112-748-0469

100 MISCELLANEOUS FOR SALE

International waterbed (VICTORIA)
1124 BLANSHARD ST. 386-8858

MOVING, MUST SELL STOVE, refrigerator, dishwasher, freezer, washer, dryer, drapes, chrome and glass etagere, square cocktail table and lamp, bedroom drapes with matching bedspreads. Dinette suite, wicker items, lawn mower, weed eater, garden tools, several small appliances and kitchen items, Eureka vacuum, childrens phonographs, 5 speed bike, skates and other miscellaneous articles. 479-0948.

UPHOLSTERY
Quality fabrics for less. Save all ways. Workmanship guaranteed.
Morgans Fabrics
2070 Cadboro Bay Rd. (Near Fort and Foul Bay Junction) 598-4011

BARN SALE
French door, household goods, tools, chain saw, Deilcraft coffee and end tables, kids toys, provincial table lamps and matching swag-white and gold with crystal droplets, metal shelving, skiis, truck canopy, shelf unit, new wood window, Yamaha 360 trail bike and lots of junk. Saturday only, 9-2pm, no pre sales. 5805 Old West Saanich Rd, 479-4566

ATTICA
720 Market St.
WE BY JUST ABOUT ANYTHING!!
WE SELL ALMOST EVERYTHING!!
38[illegible]-4214

Factory salvage glass. Cut to size. 24 oz. (3mm) 75¢ per sq.ft. 32 oz. (4mm) $1.25. 3/16 (5mm) $1.50. ¼" (6mm) $1.75. Clearance on window screens, $1-$4. Hundreds of thermo units, $1 per sq.ft. up. Many other bargains. Can deliver. Workshop rear of Slegg's Lumber, Fifth Street, Sidney. Monday to Friday, 12:30-4:30. Saturday, 8am-12. 656-6656.

OLDER TYPE MOFFAT range with rottisserie, $100. Fridge in working condition, $95. Porcelain double sink complete with taps, fittings and metal cabinet, $80. English made pushmower, $5. Tilt up wooden garage door, complete with fittings, 8' long by 6'7½" wide, $75. 6 cup Pyrex coffee pot, as new, $5. Fertilizer spreader, $5. 478-1234.

EATON'S WAREHOUSE STORE
749 View St.

200,000 BTU OIL FIRED FURnace complete, 350 gallon oil tank, pipes, grilles, 4 years old. Offers. Hot water tank one year old $85. Tub, white with legs, corner sink, toilet, offers. Kitchen cupboard double stainless steel sink all fittings. Offers. Windows all sizes. Offers. 656-3553 between 5pm-6:30pm. or 1806 Swartz Bay Road, Sidney.

KING SIZE WATER BED, solid wood frame and bookcase headboard with woven cane sliding doors, top quality heater, new Westwind mattress, perfect condition, $650. Two floater jackets, Min. of Trans. approved and tested, new condition, ladies, size 8-10, $50, mans large, $75. 658-8572

CHESTERFIELD AND matching chair, $550. Blue love seat, $150. Childs car seat, $15. Child's bicycle seat, $10. Table, $50. Table, $35. White fridge, (Kalvinator) $250. White stove, $115. Dining table and two chairs, $50. Two teak bookcases, $225. 20" colour TV, Zenith, $225. 477-2359.

GOLD!
EIGHT BILLION TONS IN THE OCEANS! Learn about the scientific methods based on Government Patents which you can use to extract gold, silver and platinum from seawater and freshwater streams. P. O. Box 511, Bx., N. Y. 10467. U.S.A.

ANTIQUES, COLLECTIBLES, used modern furniture, appliances, reconditioned bicycles, lawnmowers, stereos, tapes, tools, tires, china, baby items, numerous miscellaneous items. Bills Bargain Barn, Craigflower & Tillicum, 384-5235 Tuesday-Sunday.

ANTIQUES
Doctors examining table, circa 1900. Oak and Pine furniture. Spool bed. Wooden kitchen chairs. Treadle sewing machine. Large spinning wheel, oak ice box, 1920's GE electric stove, cast iron log burner, antique light fixtures. 383-0405.

FOR SALE - LIKE NEW PAIR of water skis $60.; nylon ski rope $10; 21 cubic ft. freezer $100.; 4 drawer desk $50; 7 pce. red maple bedrm. suite $500; like new, king-sized bed $400; 477-7179 after 6:00 or 477-7178 during day.

HIGHCHAIR, STROLLER, baby walker, pole lamp, ironing board, pack sak, push lawnmower, umbrella patio table, bookcase, kitchen cupboards, boys mustang bike, mans 3 speed bike, desk, dressers, car—top carrier, 7½' aluminum awning, van—top carrier. 595-5498

HOMELITE
CHAINSAWS
SALES—PARTS—SERVICE RENTALS
GIBSON POWERCRAFT
NOW AT 730 HILLSIDE
382-8291

MODERN BEDROOM SUITE with wing mirror triple dresser $425; walnut buffet and hutch $275; upright freezer $250; Viking wringer washer $80. Mel's Bargains, 3460 Quadra St. 384-3152. Chargex and Mastercharge available.

HOUSECLEANING SALE. OAK diningroom suite. Oak desk. Small tables. Sideboard. Treadle sewing machine. Dressers. Pictures. Tools. Turkish steam bath. Grandfather clock, etc, etc. 1421 Taunton Rd., off Oregon, off Bay St.

5 PC. DOUBLE BEDROOM suite, complete. Four 6x15" Ford rims, new. Two Hx78 15" Polyglass studded snow tires on Dodge rims. One set of truck Beauty rails, new. One 21" Toro reel lawn mower. 110 lb. weight lifting set. 656-5646.

OLD OAK TABLE, $235; ELECtric organ, $275; ladies bike, $65; golf clubs and bag, $55; guitar, $45; single bed, $125; 2 office chairs, $30 and $45; 2 antique oak chairs, $55 each; complete hot water heating system, $480. 383-6777.

USED INDUSTRIAL SEWING MACHINES
Singer heavy duty straight; Singer heavy duty zig zag; Bernina zig zag; Pfaff heavy duty straight sew; Consew walking foot upholstery. Sawyer Sewing Centre, 840 Fort St. 388-6228.

BLACK PADDED BAR AND 2 stools $135; wooden drop leaf table and 4 chairs $80; teak 5 drawer chest $150; 39" mattress and box spring $40. Mel's Bargains, 3460 Quadra St. 384-3152. Chargex and Mastercharge available.

IRONING BOARD $12. COUCH and chair $40. Rocking chair $25. 5 drawer dresser $40. 4 drawer dresser $25. Sidetable $5. 43 canning jars $15. Hoover washer and spin dryer $55. Kitchen table and 2 chairs $15. Hampster and cage $10. 592-8261.

100 MISCELLANEOUS FOR SALE

STIHL Chainsaws
SALES—PARTS—SERVICE RENTALS
GIBSON POWERCRAFT
NOW AT 730 HILLSIDE
382-8291

7 JEWELLERY SHOWCASES. Redwood bases with glass tops, approx. 22x22x39" high. Also 1 teak showcase, 60x45x11" deep with glass doors and glass shelves. Includes interior light. 656-6351.

OAK CABINETS, BRAND new, attractive. One size only, 33"x18"x12". Great for a variety of storage uses. Regular $165, now selling for $60 each or two or more $50 each. 478-2203 after 6 pm.

WALL TO WALL, RED SHAG carpet, approx. 30 sq. yd. Excellent condition. Wrought iron firescreen, pair French Provincial lamps, original framed winter scene oil painting, Gabris. Offers. 479-6666.

MAHOGANY CHINA CABInet, $275. Maple Vilas Double bed, $200. Hand carved lamp table, $75. Office desk, $100. Chrome hall tree, $35. 4 piece chrome and glass dining room suite, $400. 658-5685

MUST SELL IMMEDIATELY. Component stereo, Kenwood, $650. Cabinet stereo, $200. Blender, $30. New set of pots and pans, $40. New mans watch, $150. Recliner chair, $30. Bar set, $10. Or offers. 598-6519.

ROUND VILAS COFFEE table, kitchen table and chairs, lamps, easy chair, sinks, toilet, hair dryer, corner coffee table, travel kennel, doors, work bench with arborite top, bar or lottery counter. 384-3545

TIBETAN CARPETS PRIVATE COLLECTION
Handknotted colourful artistic investments. Sizes 3'x6' and 9'x12'. Must be seen. 598-1118.

VACUUMS
Electrolux, Compact, Filter Queen, Hoover & others. Rebuilt with warranty. Starting $25 All Victoria Vacuums, 2805 Cedar Hill, 595-2622.

COMPLETE BURIAL FOR two in Garden of Gospel, Hatley Memorial Gardens, Victoria. Asking $700. Write K.T. Guest, 1501 Argyle Ave. Nanaimo. V9S 3K3 or phone 112-758-7224.

BUSINESSMEN, SINGLES, gardeners, etc. Why worry who called while you were out. Dictaphone answering machine, excellent working order, $125. 652-5813

MUST SELL IMMEDIATELY, table and 8 chairs, $65. Cabinet stereo, $200. Double bed, $50. Miscellaneous baby items, household items and small appliances. Some jewelry. 598-6519

GOOD SOLID OLDER McClary stove, spotless condition, good working order, $60; Fisher stereo, excellent cartridge, $125 including speakers and turntable. 598-1792.

WINDOWS, WOODEN SASH, good condition, various sizes from 2' wide up to 12' long. Glass alone is worth $285, will sell as package deal, $185. 1720 Midgard Ave. 477-1633

NEW 12' FLAT DECK, $1500. 12' Reconditioned flat deck, $950. Aluminum checker plate running boards, $125 set. Used 18' R&M Van body. Bus. 656-7373, Re;s. 479-7882

9X8 ALUMINUM GARAGE door, good condition, $110. McLary 4 burner electric stove with side wood burner, $100. Anytime after 5pm except Fridays (after 9), 474-2485

DININGROOM LIGHT FIXture, 5 brass arms, wood centre, like new, $75. Hoover upright vacuum cleaner $25. Black and Decker electric lawnmower, 18" twin rotory blades $25. 477-8413

25" BLACK AND WHITE TV, Maytag apartment size washer with spin, hide-a-bed and matching chair, rocking chair and end table. Good condition. Offers. 388-9830.

10% OFF TO MOTHERS ON MOTHER'S DAY
Sidney Bargain House, antiques and secondhand, 2372 Beacon Ave, Sidney, 656-3621. Open everyday.

250 GALLON LAY DOWN OIL tank, electric furnace, wooden windows with sash, glass doors, wooden doors and frames, 2 wire and steel gates. ¾" plywood shelf set. 477-3010.

SINGER AUTOMATIC ZIG-zag metal sewing machine, attachments, accessories, instruction book, a versatile machine you will be happy to own. $135. 477-0680

MOVING, MUST SELL PING pong table, hospital-type bed, queen size 4 poster waterbed headboard and footboard, antique dresser and man's 10 speed. 477-1650.

LAWNMOWERS
Sales and Service
Marine and Power Products
402A Esquimalt Rd. 382-1211

DEMOLITION MATERIAL. Doors, 2x6's, 2x8's, 2x10's, 2x12's, 1x8 shiplap, wooden windows, metal barrels, misc. 1081 Dunford. 474-1096

BUILDERS TEMP POWER pole, miscellaneous electric panel boards, two printers for business or home computer. 478-4032.

15'X48" ROUND STEEL framed swimming pool, complete with pump, filter, heater, ladder and dome. $1600 firm. 478-6917.

9X12' TENT, $150. BABY change table, $40. Floor polisher, $20. Golf cart, $6. Jackall, $50. 6x8' area rug, dark brown, $99. 656-4007.

SMALL 15 CUBIC FOOT UTILity type trailer. Closed fibreglass box. Suitable for pulling behind motorcycle or small auto. 386-3540

CHAINSAWS
Sales and Service
Marine and Power Products
402A Esquimalt Rd. 382-1211

BLACK AND DECKER INdustrial drum type, wet or dry vacuum cleaner on wheels. Used approximately 20 hours. $175. 656-6749

URGENT MUST SELL. COFfee table, $180; Bedroom chair, $25; Stereo 8 track, Solid State stereo receiver, $180; Swag lamp, $30. 478-8036.

GOLD STOVE AND BRONZE 16 cu. ft. fridge. $400. 6" Rockwell jointer, $300. Ski rack, $15. Heavy truck rack, $35. Heat circulator, $25. 592-6656.

MOVING, MUST SELL. PIANO, large desk, 2 small red velvet chairs, 3-speed bicycle, Rex rotary duplicator, Kenmore 5-cycle dishwasher. 477-9611.

HOBBY WOODWORKERS have more fun at TOOLS 'N SPACE. Friendly assistance. Join now & save $$ during May sale. 338 Catherine St. 383-9600.

2½OZ. SOLID GOLD I.D. bracelet for a man, assorted old pocket watches, pair old brass railway candle lamps and misc. 652-3864.

10 PIECE DINING ROOM suite, $450; maple wagon wheel single bed, $95; 13 quart pressure cooker, $65; piano $1000. 652-2455.

SOLID WOOD PANELLED GArage door. Complete with frame and attachments. $100. McClary Duchess oil stove $275. Potter's wheel $150. 656-3829.

FREE STANDING FIREplace, upholstered rocking chair, medicine cabinet, lamp stand, 2 lamp shades, all new. 656-0071

30" ELECTRIC RANGE $45. 12' round swimming pool with ladder $50. Boy's bicycle $25. Coleman camp heater $15. Child's tricycle $10. 479-4271

SUFFOLK 18" GAS POWERED self propelled reel lawnmower with grass catcher, excellent condition. Full of gas and ready to mow, $175. 479-0426.

100 MISCELLANEOUS FOR SALE

WOOD STORAGE SHELVES, 60 square foot shelf area, $95. Two professional slide file cabinets, $40 each. 595-5940

LARGE VIKING FREEZER, still under guarantee, $258. Carved mahogany door, $110. Cogswell chair, $25. 592-0005

HOOVER WASHER/SPIN dryer, 2 barstools, ten speed bicycle frame, 2 speakers. 595-3396

VACUUMS
Eureka and Hoover. Sawyer Sewing Centre, 388-6228.

CERAMIC TILE, JAPANESE and Italian direct import prices from 65¢-$5. per sq. ft. 386-2812

9 PAIRS OF LARGE DRAPES, 82"-96" in length, $50-$100 each. 386-7402.

SCOTTISH DEER SKIN, CANAdian Lynx skin, dinette suite, chesterfield suite. 479-2861.

NEW LADY'S DIAMOND ENgagement and wedding rings, half price. Phone 384-0835.

BIRKS $900 DIAMOND WEDding ring, never worn, $450. 479-4960 evenings.

LAWNMOWER, BOAT MOTOR, chain saw, miscellaneous tools. 474-1311.

EIDERDOWN SINGLE, sauna portable, Franklin stove. 656-2064.

NORESCO 882 STEREO AND speakers. 10 speed bicycle. 386-2414

FOUR 53½"X44" ALUMINUM frame windows. $30 each. 479-2518

APARTMENT SIZE WASHER, couch and chairs, ladies clothes. Evenings 595-6116

ANTIQUE MAPLE DINING table plus 5 oak chairs. Very reasonable. 386-3517.

LADY'S DIAMOND AND EMerald ring, appraised $2800, sell for $2200. 656-3586.

WEDDING CAKE, NICELY decorated, artificial, 3 tier, reasonable. 477-0417

EIGHT BAGS MANURE, SOIL, chips or bark, $12 delivered. 592-7068.

CANADIAN MINT STAMPS. Blocks etc. 14 karat gold chain with fob. 385-3460.

GRAVEL OR SAND $18; NEW concrete slabs 95¢ delivered. 592-7068.

DAVENPORT CHESTERfield, newly upholstered. Excellent condition. 595-8791.

TABLE SAW, BIFOLD DOORS, beds, guitar and amplifier, lawn mower. 477-1366.

OUTDOOR INCINERATOR barrels. Ready for use, $6.95 delivered. 383-1328.

COLLECTION OF TIME Magazines 1961 to 1976, offers. 479-6745.

40 CHANNEL CB RADIO, $50. 12 guage pump action shotgun, $150. 595-1871

9X12 WHITE CARPET HANDcrafted for Jordans, Taj Mahal floral design, 656-1558. $1000.

9X12 AND 5X8' WOOL SHAG carpets. Excellent condition. 477-4092 after 6pm.

NEW ZEALAND ASHFORD spinning wheel, new, $125. 386-1006.

SMALL DRESSER (NEW), $55. Picnic table. ¼" galvanized cable. 479-7334.

WOOL BROADLOOM CARPET 14'x12' rust colour, good condition. 477-4812.

GIRLS BIKE $20; INGLIS DISHwasher $30; 3 horsepower outboard $60. 479-5552.

DRAFTING TABLE, WITH Mutoh track drafting machine. 656-5205.

FOR SALE BONTEMPI ELECtric organ, medium sized deep freeze. 595-3852.

ENGLISH ROYAL CROWN Darby tea set, Blue Mikado, $300. 383-3145.

SLIGHTLY USED HONDA GAS driven generator, replacement cost $699. Now $400. 478-0929.

DEHUMIDIFIER, 14X20, portable for drying damp areas. $75. 592-6024.

LAWNMOWER. SPIRALATOR washer spin dryer. 382-1941 after 6pm.

BOOSEY AND HAWKES trumpet and case, $80. Car seat, $40. 598-1860.

ELNA PORTABLE SEWING machine, open arm, $85; ping pong table, $20. 658-5843.

10X13 SPACEMAKER TOOL shed, $250; baby back pack $8. 658-5400.

FIVE GALLON OUTBOARD motor gas tank, roof rack for VW bus. 479-2843

USED KITCHEN CABINETS and sink for sale. Sanding and refinishing necessary. 477-8315

69 TOYOTA, $500. 67 AUSTIN, $500. 17' plywood boat, $300. 656-4387 after 5:30pm.

POOL TABLE 8X4, SLATE BED C/W accessories, as new, $875. 592-6157

54" MATTRESS, ALMOST new. Cost $235. Sell $150. 382-2353 evenings.

WESTINGHOUSE SQUARE corner fridge, 12x12 carpet, and miscellaneous items. 592-1325

WATERBED KING SIZE, heater, frame, liner, good condition, $100. 386-2338.

4X8 BOX TRAILER, $125. Boy's 3 speed race type bike, will suit 10-12 year old. $35. 382-0130.

PORTABLE ELECTRIC welding machine, Airco, 225 amp capacity. 479-5731.

BROTHER SEWING MACHINE in cabinet. One dinner set. Telephone table. 384-1208.

STAND UP FREEZIE (SLUSH) machine, C/W flavour dispensers, $800. 642-4441

LADIES ENGAGEMENT AND wedding ring set also plain gold wedding band. Cheap. 477-9466.

9¼ SOUTH BEND PRECISION metal lathe and 4' Rockwell wood lathe. 112-743-5379

FLOATER COATS, MEN'S 42, ladies 36, almost new. Reasonable. 112-743-5141

CHAMPION JUICER USED less than six times. $180. Phone 595-7901.

FRANKLIN FIREPLACE, $150. Lazy-Boy, $70. Double bed, $40. Birdcage, $5. 382-5369.

ALUMINUM SCREEN STORM doors, $40. 7' wooden oars, $25. Set of luggage, $30. 598-3464.

9X15 CARPET, RUBBER CUshioned, Gold/Brown (Marble). Phone 385-2593.

WEDDING CAKE, UNICED, round, 3 tier, made in January. 386-9939

NEW SENTRY SAFE, HOME sized, 20"x70"x10½". Open to offers. 592-1611.

GOLD GIBSON STOVE, $100; lined gold drapes, $75, 477-1303 after 6pm.

4X8 POOLTABLE WITH POOL and snooker balls plus accessories. $250. 652-1633.

CLAWFOOT BATHTUB AND old sink with fixtures, $60. 30' of copper pipe, $15. 382-0651

POOL TABLE 4'X8', SNOOKER balls, eight balls, 7 cues, plus racks, $225. 479-3576.

HOOVER CONVERTIBLE VAcuum cleaner, almost new, $50. 1424 Edgeware Rd.

RARE UNIQUE SHOP—SMITH Mark 5, excellent condition, 478-1841.

SHORT BOX TRUCK CANOPY, $200. Padded portable bar, $50. Equalizer hitch, $70. 479-7790.

COLLECTORS CURIOUSITY Shoppe. Specializing in items for the collector. 424 Craigflower.

BOOKS
Tuesday May 13, 6pm.
926 FORT ST. 386-3308
LUNDS

BURL CLOCKS AND TABLES, beautifully handcrafted. Mother's Day, anniversary, birthday gifts. Reasonable. 592-6015.

LARGE AND SMALL TROPIcal and outdoor plants. Cheap. Please call evenings 477-7503 or 721-3838 days.

OLDER CHINA CABINET $50. Component stereo $50. 36" bed and box spring, 39" mattress, good condition, 383-0154.

CHESTERFIELD SUITE, hide a bed, twin beds, double bed and miscellaneous articles. 474-1311.

FRIDGE, STOVE, WASHER and dryer, dishwasher, deep freeze and miscellaneous articles. 479-3231.

HIDE-A-BED, RECLINER chair, childs desk, old typewriter, foot stools, old wooden wheelbarrow. Open to offers. 478-7420.

CHESTERFIELD SUITE, $100. New twin size bed and dresser, weight set and benches, table and chairs. 598-0193.

PICTURE GLASS
Compare Prices and Give Me A Call - HARRY - 477-6534.

HARRY - 477-6534
"Broken Window Specialist"
TRY ME, I'M REASONABLE

TRANSONIC 19" PORTABLE colour TV $200. Sofa. Loveseat. Miscellaneous items. 382-0125 after 12.

PROPANE COOKING UNIT insert for RV, stove, icebox, sink, pump, bottle, regulatory, $180. 477-3201.

EXCELLENT 19" PHILIPS COlour TV, $220. Electric fan $15. Solid Oak school chair, $30. Like new baby walker $10. 721-3418.

OLDER GENERAL ELECTRIC fridge, $50. Gendron pool table, $100. Highchair, $12. Carseat, $15. 592-2493.

DRYER, AS NEW, $200. DISHwasher, $150. Fireplace screen, $10. Fireplace grate, $10. Kerosene heater, $20. 477-0020

10" DELTA BAND SAW. Delta shaper. Door hanging jigs. Jointer. Miscellaneous tools. 656-2344.

COMPLETE POTTERS STUdio supplies, electric wheel and kiln. All $1600 firm. 642-4711 days, 642-5487 evenings.

PRIMUS PROPANE STOVE $75. Adjustable catalitic heater $35. 20lb propane tank $30. 656-5395.

CURTAINS, TRACKS, HOOKS, beige antique satin, unlined, 2-pairs, 60"x79"; 60"x200". Good condition. $100. 656-4230.

BAGS FOR YOUR HOOVER vacuum cleaner. We carry the complete line at Singer Sewing, Hillside Mall. 595-4545.

ENCYCLOPEDIA BRITANNICA III, leather bound, immaculate condition. $550. 385-1775 anytime.

PORTABLE BAR, COMPLETE with bar sink and built in fridge. Regular, $575. Special, $475. 383-2431 10 am-5 pm.

5 PAIRS LINED DRAPES, beautiful material. Ladies clothes, large size. Camp gas stove. 384-8816.

LAST DAYS TO ENROLL BEginners Woodworking & Lathe Courses at Tools 'N Space, 338 Catherine St. 383-9600.

BRIGGS AND STRATTON self propelled reel mower, $125. Craftsman rotory 18", $35. 592-1991.

BEAUTIFULLY HAND crafted burl clocks and tables. Also burl customizing done. 385-7139.

FLEETWOOD PORTABLE electric organ, $300. Camper van, retractable awning, $200. 477-6097.

THREE ENGAGEMENT rings. Like new. Must sell. Good quality diamonds. Call between 3-9 pm, 478-7715.

ALUMINUM CANOPY WITH camper and cargo door, $400. Porceline marine toilet, $35. 382-5414

DISHWASHER, WASHER AND dryer, fridge, 2 rocker chairs, bureau and other furniture and odds and ends. 595-0297.

ROLL—AWAY BED 30" CHESterfield, loveseat, platform rocker, 24" electric stove, students desk. 383-5053.

BEARCAT SCANNERS SUPER sale. Last chance for clear out prices at Hygrade Radio, 815 View St., 385-2411.

EQUALIZER HITCH, FRAME, torsion bars, 2 blocks and dash control. $100. 384-1541, 9:30 to 5:30

MOVING. CHESTERFIELD, tables, lamps, kitchenette suite, trunk, vacuum, miscellaneous. 477-6358

54" GRANGE MATTRESS, good condition. $45. Air-conditioner, window mount, 11,000 BTU $350. 592-1059.

BOLER TRAILER, DATSUN truck canopy, 8' pram boat, two motorcycle helments, fish tanks, bicycles. 385-8907, 385-6168.

MANS BUFFALO WOOL sweater, size 40. Pilgram rocker, Pecan finish. 388-4748 after 5pm.

POOL TABLE, SLATE. HAND crocheted bedspread, never used, ivory color, double size, asking $250. 478-8989

25" CONSOLE COLOR PHILCO TV, still under warranty; Sunbeam electric lawnmower; 4 pieces of luggage. 383-0954.

TWO MATCHING BROWN tweedcarpets, each 12x8. Clean, excellent condition. $39 each. 658-5782.

HEAVY HICKORY SAWDUST for smoking. $5.50 per bag. Travelodge 2280 Beacon Avenue, Sidney.

ANTIQUE LOUVERED DOOR, Japanese clay barbecue, 9X12 rattan carpet, never used. 595-5940

SEARS EXERCISE BIKE. 592-6228 after 6pm

HOUSEHOLD MISCELLANEous, you name it. 385-2302.

TROPICAL PLANTS. PHONE 386-3517

6" JOINTER, $350. 656-4239

PAIR OF ITALIAN GOLD VENetian glass lamps, $100. 386-2354

MOTHERS DAY DIAMONDS? Two diamond rings. 595-2588.

LAWN MOWER, 16" HAND reel type, $50. Phone 598-4723.

MUST SELL, DOUBLE BED, colour tv, vanity. 598-3553.

PROPANE SWIMMING POOL heater (needs repair). 652-3734

LADYS NEW ARAN SWEATer, size 38. 385-4323

45" 4 HARNESS FLOOR LOOM, used very little. 598-3728

BUILDERS LEVEL $55.
658-5505.

MOVING SALE, VARIOUS items. 478-6235 after 6pm

TENT. 9X12' CABIN TENT. Good condition. $50. 382-4497.

12X15' TENT. GOOD CONDItion. $150. 479-3771.

PROPANE HEATER WITH thermostat $50. 478-7830.

CRAFTSMEN WOOD LATHE, table and motor, $300. 477-3961.

CAST IRON AIR-TIGHT WOOD heater, used one winter, $200. 478-6827 after 5pm.

DEMO SALE
3260 Quadra and 3277 Glasgow.

TWO ORIGINAL PAINTINGS, 2'X3'. Reasonable. 383-8648

TABLE SAW, MOTOR AND stand, $100. 592-4387.

AVON COLLECTION, $1800. Must be seen. 477-4829 after 5pm

WAREHOUSE SPACE FOR rent, reasonable. 382-4214

PICNIC TABLES FOR SALE. $35. And delivered, $40. 478-1091

101 CHILDREN'S MISCELLANEOUS

TRAVELLING WITH BABY? 4 year portable Australian collapsible crib, canvas with tubular frame, great for camping, $35. Travelguard car seat, $25. Baby basket, gingham lining, $15. Two childrens camp cots, $5 each. Long eyelet lace christening gown and bonnet, never worn, $25. 14" girl's bike, $15. 479-8077 evenings or Sunday.

ROUND-A-BOUT
CHILDREN'S CLOTHES
We will sell quality used childrens clothing. 1005 View, Tues-Sat, 10-5 p.m. 385-6552

COLONIAL STYLE CRIB AND deluxe mattress, plus bumper pads, excellent condition, $130. Highchair, $20. Snugli, $15. Bottle sterilizer and 12 bottles $8. 382-5351.

KIDDIES' KAROUSEL
We sell your used children's clothing and maternity wear. 2666 Quadra St. 383-1122

TWIN SALE. HIGHCHAIRS, carseats, double stroller, cribs, and miscellaneous clothing up to two years. All in good condition. 652-4030

WANTED: BABY'S CRIB WITH bars all way around, prefer older or antique. Before noon or after 4pm, 595-0294.

CRIB, STROLLER $10, WOODen playpen $35, swingamatic $8, rocking horse $10. Other misc. baby items. 598-6519.

WANTED: BABY BASSINette, crib, mattress, bumper pads, infant car carrier, highchair. 383-9770.

FOR SALE, OLDER CHILD'S car seat, $30, or swap for good used playpen. 598-2330

SEARS BASSINET MATtress, new. Car seat, highchair, back pack, etc. 478-8937.

WANTED: CHILD'S CAR seat. Phone 598-4810.

SELLING TAP SHOES, SIZES 13, 2, and 2½. $12 each. 477-7863

103 MISCELLANEOUS WANTED

Oak Bay
LIVELY ACTION
AUCTION
"Where Quality Street Begins"
SALES
EVERY WEDNESDAY
AT 7 P.M. ONLY
Now accepting goods for our forthcoming antiques and collectable sale.
WE BUY, SELL & APPRAISE
CONSIGNMENTS WANTED
2036 OAK BAY AVENUE
592-5111

URGENTLY WANTED
GOLD
SILVER
DIAMONDS
STERLING
SILVER COINS
Come in for free appraisals.
No obligations.
UNIVERSAL
Trading Centre
584 JOHNSON 383-9512

Robinson's

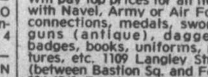

NEED CASH?
WE BUY GUNS
OF ALL TYPES
1307 Broad 385-3429

Victoria Medal & Militaria Ltd.
Will pay top prices for all items with Navel, Army or Air Force connections, medals, swords, guns (antique), daggers, badges, books, uniforms, pictures, etc. 1109 Langley Street (between Bastion Sq. and Fort) 384-4041. Evenings 598-5007.

WANTED: SET OF ENCYCLOpedia, prefer World Book, fairly recent. 592-1978.

FRIDGES, SQUARE CORnered, working or not. 478-2313, 478-5449.

PINCUSHION LADIES, HALF-dolls, related items purchased by collector. 479-1974.

WE LOAN MONEY ON ALmost anything. Rick's Pawn Shop, 555 Johnson, 384-5422.

WANTED: LARGE TENT, good condition, for family. 477-3317

WANTED: AIREQUIPT VARImount plastic magazine slide trays. 592-3866.

ALASKAN, CHAIN SAW MILL needed 24" or larger preferred. 385-3760.

WANTED: HIKING SHOES, mens size 11 for growing boy. 592-9665

FRIDGES, SQUARE CORnered, bought. 383-7213 All Temp

WANTED NEST OF TABLES. Phone 478-5483

LAWNMOWER WORKING OR not, 479-3231.

OUTBOARD MOTOR WORKing or not. 474-1311.

UTILITY TRAILER OR BOAT trailer, any condition. 474-1311.

WE BUY ODDS AND ENDS, small furniture. 385-4177

WANTED, LOW TRAILER 9'x5' for golf car. Phone 385-4756

WANTED: METAL DETECtor with discriminator. 658-5747

BCRIC SHARES WANTED for cash. 381-5389.

WANTED: 6' CHAIN LINK fencing. Will remove. 652-1534.

VICTORIA RECYCLING
We pay $25
Free Removal
For complete scrap cars, color TV's, sq. cor. fridges, freezers (working or not), hide-a-beds, bunk beds.
We reserve rights of refusal
388-6275 Pager 877 anytime
381-5353 evenings.

CASH
Vintage clothing, furs to 1950. Linen, costume jewellry, china, glass, collectibles. Small unique or antique furniture, prints, brass, etc. 11 to 5 384-4547, after 6 pm 385-9878, 577 Johnson St.
THE BAY WINDOW

WANTED, URGENT, GOOD furniture, appliances, tools, trailers, anything with resale value. Phone Royal Oak Trading, 4488 West Saanich Road next to Royal Oak Shopping Centre, open 7 days, 9am-9pm, phone 479-1913.

THE SALVATION ARMY needs your clothing, furniture, household goods. "Help us to help others." Family Thrift Stores. Victoria, Sidney, Langford. For Pickup— 386-3295

URGENTLY REQUIRED, REfrigerators, freezers, automatic washers, dryers, ranges, dishwashers, not necessarily working, but less than 12 years old. 384-0423.

WANTED: LAWN FURNIture, baby's crib up to $30, and other childrens accessories. Very reasonable only. 381-1513 or 474-2971

Beer Bottles and cans 60¢ doz, soft drink bottles, old car batteries, radiators, copper, brass, lead etc. 526 David, 383-1328, 8-4.

DIAMONDS & GOLD WANTED
Cash for your diamonds and rings in any condition. Universal Trading, 584 Johnson, 383-9512.

WILL PICK UP FREE OF charge those old newspapers for recycling. We'll also buy your beer and pop bottles. 383-1328.

WANTED TO BUY SLEEPER canopy to fit 79 Toyota long box, must be good condition. 656-6937.

WE PAY CASH FOR ALL square cornered fridges, stoves, washers, dryers, deep freezes, working or not. 384-5721

RECORDS WANTED, 1950'S and 60's rock and roll and country and western, 45's, 78's and LP's. 386-2205.

NON—WORKING OR BARELY working colour portable TV's wanted, will pickup free. 384-8215.

ULTRA SUEDE WANTED. Used coats, suits, pants or dresses made of Ultra Suede, any size or colour. 477-9374.

WANTED APPROXIMATELY 25 sq. yds. brown carpeting. Large folding table or console table. 385-2820.

SELL OLD BOOKS TO THE HAUNTED BOOKSHOP
382-1427

WANTED, BROKEN MGB, condition not important, 474-1088.

WANTED, RIDING LAWNmower, must be in good condition 642-4110 after 5pm

LIGHT MAPLE BED, QUEEN size, in good condition, with or without mattress. 658-8693

WANTED: MOTORCYCLE ENgine, under 100cc, good running condition. 382-3864.

WANTED LARGE DESK, drill press, heavy duty bumper and roof rack for van. 386-0953.

WANTED: GOOD QUALITY teak dining room and bedroom furniture. 656-1291

WANTED: GAS OR ELECTRIC cement mixer. Good condition. Reasonable. 479-0365.

WATER SKIS SUITABLE FOR a younger child. 386-1385 or 474-1837 after 5.

WILL BUY REFRIGERATORS, ranges, automatic washers and dryers. Working or not. 595-1607.

WANTED, A WELL USED 1200x24 bus or truck tire. After 5pm, 642-4288

WANTED: WHEELCHAIRS and walkers. Please call mornings, 388-5181.

WANTED HEAVY DUTY table saw, good condition. Phone 652-3154.

WANTED: PATIO DOOR, 6' wide. 381-1568

OLDER STYLE WARDROBE, around $100. 477-3762.

SMALL KILN.
479-5590

105 GARAGE SALES

BARN SALE
French door, household goods, tools, chain saw, Delicraft coffee and end tables, kids toys, provincial table lamps and matching swag-white and gold with crystal droplets, metal shelving, skiis, truck canopy, shelf unit, new wood window, Yamaha 360 trail bike and lots of junk. Saturday only. 9-2pm, no pre sales. 5805 Old West Saanich Rd, 479-4566

CARPORT SALE. SATURDAY 10-4, Dean Park Estates, 8883 Harow Park Terrace. Drapes, bedspread, light fixtures, oval framed medicine cabinet, stereos, stain glass, space saver, boys bikes, dresser, swivel chair, highchair, used old bricks and miscellaneous household items.

CARPORT AND BASEMENT sale, Saturday and Sunday, 10-4pm. 1063 Chesterfield Rd off Interurban. Tv stand, brown rocker, floor polisher, electric razor, frypan and knife, ladies clothes size 10-12 and shoes 7½, mens shirts, sweaters and jackets and miscellaneous.

GOOD ITEMS SALE. DOUBLE box spring and mattress, new apartment size washer, beautiful 8x12 carpet. Plus many small items. 980 Wilmor St. (second street east of Richmond off Brighton Street which is first south of Oak Bay Ave) Saturday 10-2.

PATIO SALE. 569 PRINCE Robert Drive. Saturday and Sunday 10-4pm.

GARAGE SALE. EVERYthing. 342 Arnold. Saturday 9-4pm and Sunday 9-1pm.

COMMUNITY GARAGE SALE at Metchosin Community Hall, Sunday, 10 to 4.

ODDS AND ENDS, SUNDAY all day. 3973 Lexington Ave. (Gordon Head area.)

JAMES BAY YARD SALE
Iron bed, clothing, misc. Saturday, 10am-3pm., 166 Medana.

GARAGE SALE. SATURDAY, May 10th, 10 til 4. 1053 Jenkins Ave.

GARAGE SALE AT 3252 DONcaster Drive, from 10am-4pm, Sunday May 11.

GARAGE SALE, SATURDAY only at 961 Nicholson, 9am til 6pm.

GARAGE SALE, SATURDAY, 9:30-4:30, 6976 Carmel Way, Brentwood.

GARAGE-YARD SALE. SELLing everything. Sunday, Monday 9-7pm, 1739 Bay St.

REC ROOM SALE CONTINUES at 1102 Donna. More things added and lots left. 478-0261.

GARAGE SALE. FURNITURE, carpet, camper, car, small items. 1250 Johnson.

GARAGE SALE. 10 UNTIL 4, Saturday, May 10th, 812 Tulip.

SATURDAY ONLY. MISCELlaneous items. 9-4, 802 Colville.

GARAGE SALE, SATURDAY-Sunday, 10-3pm. 827 Station Rd.

GARAGE SALE. 452 MOSS. 9-5 Saturday and Sunday.

GARAGE SALE TODAY. 10 am-5 pm. 2619 Shelbourne.

YARD SALE. DRAPERY MAterial, tent. 1751 Emerson Ave.

KITCHEN TABLE AND 4 chairs, elm coffee table, table lamps, B/W TV solid state, sofa bed and chair, chesterfield and chair, RCA radio record player console, snow tires on rims GM E78-14, etc. Reasonable. Saturday and Sunday 9-4pm, 804 Elrick Pl. 382-9456

CABINET MODEL STEREO, $75. 3 drawer bureau with mirror, $50. 39" headboard. 4 chrome chairs, $20. Glass doors for shower enclosure, $40. Outside light fixture, $20. Curtain rods, etc. Saturday, 1296 Derby Road (off Maplewood).

MAY 10-11, SATURDAY-SUNday. 9:30-4. 1016 Clarke Rd. in Brentwood Village off West Saanich Rd. Toro lawnmower, major appliances, sealers, household articles, antique radios, pool lounge chair, beer sphere like new.

GARAGE SALE. SUNDAY 10am-4pm. Baby items, exercise equipment, stereo, regulator clock, wood lathe, 15' boat, motor and trailer, miscellaneous. 9248 Balsam Rd off Dickson off East Saanich near Airport. 656-3635.

FIVE FAMILY GARAGE sale, Saturday 9:30-3. Fridge, sewing machines, lawnmower, skis and boots, golf clubs, TV set, radios, baby items, Avon car collection, motorcycle, 75 Granada, numerous misc. items. 721 to 733 Middleton St.

GARAGE SALE, LARGE SElection of good quality household furnishings, kitchen, garden and work tools, (Workmate, Black and Decker drills, etc.) Must sell, leaving country. Saturday May 10th from 10am to 4pm. 2510 Blackwood.

SATURDAY-SUNDAY 1-4. Small lamps, shelf, bike baby carrier, baby pack, new parlour wood stove, wood burning cook stove. Some furniture. Two 3 speed girl's bikes. 911 Aral Rd. (off Craigflower near Admirals).

YARD SALE. COLOUR TV, portable dishwasher, golf clubs, collection of sewing machines, double bed, child's dresser, misc. books, dishes, etc. Saturday, May 10th, 10am-4pm., 1773 Minnie Road, (off Wright Road), Sooke.

PARKING LOT SALE
Pearkes Clinic for Handicapped Children. 3970 Haro Rd. Saturday, May 31. 10-2. All donations can be left at the Clinic or for collection phone 477-1851 (days), 383-0598 (evenings).

GARAGE SALE. 4 DRAWER maple desk and chair, 2 Big John downriggers, 3 phase Heavy Duty sewing machine motor, misc. items. Saturday, 9am-4pm., 1612 Edgeware Road.

YARD SALE, SATURDAY AND Sunday, 10-4. 3550 Shelbourne Street. 598-3155. Furniture, electric appliances, mirrors, TV, radio, fireplace tools, china, clothing, miscellaneous articles.

7AM-7PM, SATURDAY AND Sunday. Aluminum windows, chairs, tables, bedroom suite, saws, hammers, wrecking bars, all sorts of miscellaneous tools, and many more miscellaneous items. 501 Gorge Road East.

METAL BIFOLD DOORS, VANities, sinks, toilets, misc. plumbing items, electric broom, Elna sewing machine, beginners bike, ¼ size Suzuki violin, misc. items. Saturday and Sunday 10-4, 4764 Beaver Road.

GARAGE SALE. SEWING MAchine, patterns, material, notions, clothes, typewriter, kitchen set, misc. Saturday, 10am-4pm and Sunday 10am-2pm., 1659 Barksdale Drive.

UPLANDS 2 FAMILY GARAGE sale. 3440 Upper Terrace. Saturday May 10, 9:30am-1pm. Children's clothing, dishes, highchair, carseat, skates, and miscellaneous items.

WILL THE LADY WHO bought the 8-piece Limoges pale green (Mary Underhill) luncheon plates at Carroll St garage sale last fall, please phone 477-9374.

422 HEATHER ST. CLOSE TO James Bay Inn. Saturday, May 10th. 10 am. Mclarey cook stove, air tight, assorted lumber, large plants, women's clothes, chesterfield, etc.

CHEST OF DRAWERS, SINgle bed, desk, blinds, drapes, portable greenhouse, clothing, suitcases, and household items. 1187 Tolmie Avenue, 10-4 Saturday.

GARAGE SALE. ROLL TOP desk, china cabinets, chess table, old bottles. Beside the Warehouse in Langford. 2814 Jacobson Rd. Saturday-Sunday 10-6.

2ND ANNUAL OPEN AIR TRASH & COLLECTIBLE Sale Bargains! Freebees! Cash and Carry. Starts 9 am Sunday at 867 Humboldt Street, (behind Vic General).

REC ROOM SALE. BABY items, furniture, clothes, toys, much more. May 3-11, 9:30 am-4 pm. 1102 Donna Ave. (off Goldstream). 478-0261.

919 CRAIGFLOWER. SATURday, 10 am-4 pm. Water heater, turntable, cornet, flugle horn, toys, sewing machine, books, miscellaneous.

LEAVING PROVINCE. SELLing household items. Desk; bunk beds; furniture; miscellaneous. 10 til 4, Saturday only. 10382 Patricia Pl, Sidney.

SATURDAY. ELECTRIC chain saw, pool table, Seagull motor, rowing machine, and miscellaneous. 3357 Swindell Crs.

SATURDAY MAY 10TH, 3129 Tillicum, 10 am - 4 pm. Camper, truck, boat, furniture, clothing and miscellanous. No early birds.

GIANT GARAGE SALE, SATurday, May 10th, 9am-4pm. at 3143 Millgrove. All proceeds to go to Town & Country Co-operative Pre-school.

CARPETS, TOOLS, CLOTHing, misc. Across from Dean Heights School corner of Richmond and Cochrane 10am, Saturday and Sunday.

MOVING. SATURDAY, 10 AM to 4 pm. Baby items, electric typewriter, TV, stereo, household items, etc. 2065 Ferndale Road.

NEIGHBOURHOOD GARAGE sale. Saturday, May 10, 9am to 2pm, weather permitting. Fairburn School area, off Gordon Head Rd.

PATIO & BASEMENT SALE. Furniture, skate boards, pictures, scope, clothes and misc. Saturday May 10th, 9-3pm. 1523 Denman St.

DEMO SALE, SATURDAY 10-4:30, 3920 Shorncliffe Rd. Doors, windows, aluminum gutters, double sink, electrical panel, etc. 384-7875.

AT 1305 BOND ST, FAIRFIELD. Moving, contents of home, also ladies and mens good quality clothing and shoes. Saturday and Sunday 9am.

SATURDAY AND SUNDAY 10-3. Furniture, clothes, books, lots of household items. Miscellaneous automotive parts. 2914 Sooke Lake Road. 474-2004.

GARAGE SALE. SATURDAY 9-5. Furniture, motorcycle luggage carrier, mans wet suit, household miscellaneous. 2078 Carnarvon St.

HELP SUPPORT VICTORIA Junior Womens Softball. Garage sale plus bake goods. Saturday, May 10, 10-5, 4151 Wilkinson Road.

SATURDAY AND SUNDAY, May 10 and 11. 10-4pm. Man's 10-speed, small woodburner stove, books, etc. 3190 Glen Lake Road.

GARAGE SALE, SATURDAY, Sunday, 10am-5pm. Household, photography and darkroom items, art work, boat, motor and trailer. 850 Daffodil Avenue

POTTERY, RUGS, CARPETS, old clothes. Wanted: large ivory Buddha. 1316 Rudlin. Sunday May 11. 9am on

1517 MONTEREY. SATURDAY May 10th. 1-7pm. Store and marine fixtures, assorted furniture, etc.

SATURDAY, 10 TO 3. BABY items, toys, household items. 4030 Oberlin Place, off Blair Ave.

SOFT BALL TEAM HOLDING garage sale Saturday only 10am-6pm. 1177 Dignan Road, Brentwood Bay.

DRIVEWAY SALE. MAY 11TH, 10-5. Glassware, lamps, odds and ends. 2951 Almartin Pl. (off Mt. View St.). 474-1603.

GARAGE SALE, SATURDAY May 10th, 10-4, 350 Gorge Road West. Baby clothes and furniture, misc. household items.

BACKYARD SALE SATURday, May 10th from 10:am-3pm. Bikes, headboards, misc. 2840 Dysart Road (off Gorge).

3741 EPSOM DRIVE, MAY 10th, 9 am to 1 pm. Like new baby items, toys, household and miscellaneous. 477-6807.

4486 EMILY CARR DR., 9AM-12 Saturday and Sunday. Childrens clothes, drapes, furniture and misc.

CARPORT SALE. SATURDAY May 10th, 10am-4pm. Furniture, clothes, kitchenware, etc. No early birds. 1656 Cedar Ave.

CAMPING EQUIPMENT, truck tires and wheels 700x15, records, books, doors and much more. 1955 St. Ann Street.

PATIO SALE. COLLECTables, china and miscellaneous. #1-1318 Balmoral Rd. Saturday-Sunday, 10am-2pm.

GARAGE SALE AT 2623 MILLstream Rd. Sunday, May 11th, from 9 am on. Moving, everything must go.

GARAGE SALE, SATURDAY 10am, 9349 Webster Place. Weight lifting set, books, and misc.

STOVE, FRIDGE, FURNIture, miscellaneous items. 1235 Queens Ave off Chambers St. 10 am-3 pm, Sunday, May 11.

AMANA 25 CU.FT. FREEZER, boys bicycle and miscellaneous items. 2648 Asquith, 9:30-4:00PM

HOUSE SALE. MOVING. MUST sell everything. 1305 Bond Street, 383-8290

GARAGE SALE, SATURDAY, 10-2, 851 Snowdrop Avenue, Miscellaneous items.

109 MISCELLANEOUS TO RENT

MOGUL SPORTS LTD. Rentals of tents, stoves, Windsurf boards, packs and sleeping bags. 629 Pandora St, 384-2224.

115 SWAPS

BOTTLES A PROBLEM?
Trade pop bottles or beer bottles for gas, merchandise. Gorge Mohawk. Bottles for cash, Victoria Bottle Exchange, 510 E Gorge, 383-0213, 381-1432

SEARS SHAPE SHOP EXERcise bike, new condition, swap for mans 10 speed bike with mudguards, 23" frame, 382-5616 after 6pm.

15' FIBERGLASS BOAT, 50 and 9 horse motors, $2,300. Swap for anything of that value. 479-2119.

1975 SCOUT 4X4. VALUE $4500. Swap for travel trailer of equal value or will pay difference. 478-2315.

WILL SWAP LARGE GREENhouse for aluminum boat. You dismantle. 477-7435

1976 22' TRAILER WILL SWAP for a boat. 721-3433

67 CADILLAC FOR A PICKUP, crew cab preferred. 478-7296.

116 COINS and STAMPS

WE BUY SILVER COINS AND sterling. Universal Trading Centre, 383-9512

FOR SALE STAMPS NEW AND used. Singles and plate blocks. 50% of catalogue price. 383-1094.

117 ANTIQUES and ARTS

ANTIQUE AND
FINE ART AUCTION
MON. JUNE 9, 1980 at 7PM
Incl. 17th, 18th & 19th C. furniture, Canadian & European fine art, Oriental carpets, clocks, copper & brass, china & glass, collectibles, etc.
For the appraisal of your articles please call MR. JOHN BOYLE
926 FORT ST. 386-3308
LUNDS

SAVINGS
If you want value for your money and quality and beauty in your furniture, come and browse through our large selection of olde solid wood furnishings from Denmark, New York and England. Parlour suites from $1395; bedroom suites from $695; oak draw leaf tables and 4-chairs from $595; many 9-pce dining suites in oak, mahogany and walnut; plus much, much more. Open 7 days, most nights. Only 15 min from town. Financing avail OAC. Pete's Place, 786 Goldstream, 478-6000.

We are now accepting consignments for our upcoming Clock Auction. Tues. May 20.
926 FORT ST. 386-3308
LUNDS

30% OFF ALL MERCHANDISE, Capidimonte figurines, crystal, china, Limoges, chandeliers, wall plaques and much, much more. The Porcelain Shop, 595-1221, corner of Fort and Oak Bay.

PHILIP WOUWERMAN-OIL on canvas, and P.F. Mola-oil on panel, both circa mid 17th century. Art Royal, 569 Johnston St. 381-1512.

MARSHALL ANTIQUES, 1030 Fort. We buy quality furniture, silver, china, crystal. TOP PRICES PAID. 382-0511.

COLLECTOR WILL BUY OR repair any windup gramophone, outside horn or otherwise. 595-4768.

ANTIQUE LIGHT FIXTURES, shades, and brass parts for sale at Waterglass, 1040 North Park St. 384-1515.

FURNITURE REPAIRED. ANtiques our specialty. Phone 478-2539.

EARLY VICTORIAN ROUND mahogany table with 6—leaves. $2200. 385-0326.

STERLING SILVER FLATware, "Prelude". Best offer. Victoria Press Box, 631.

CANADIANA DRESSER WITH mirror, $350. Queen size brass canopy bed, $850. 382-6051

RED VELVET CHAISE lounge, $650, and sitting chair, $200. 384-9411

ANTIQUE BARBER CHAIR BY Theo A. Kochs. 1885. Good condition. 474-1613.

ANTIQUE SOLID OAK DESK completely refinished. $300. 385-5848.

ANTIQUE WARDROBE, ASKing $250. 112-743-9135, Shawnigan Lake.

MOVING. MUST SELL ANtique dictaphone $195. Antique dresser $100. 477-1650.

ROUND OAK TABLE OPENS to 11', 6 chairs. $1400. 386-5463.

DOLL, $125. CALL EVENINGS 477-3182 for further information.

OLDEN OAK ORNATELY carved Monk's bench, beautiful Vienna double regulator wall clock circa 1870, china, silver and smaller items in wood. 721-3605 after 5pm.

3 PIECE OVERSTUFFED LIVing room suite, excellent condition, $650. Large old solid oak bold front dresser with bevelled mirror $285. Old tri-lamp $40. 592-5665.

WANTED: QUALITY ANtique furniture, rugs, clocks, paintings, silver, etc. Top prices paid. D. Robinson, 1019 Fort, 384-6425.

CAMEL-BACK SETTEE AND chair, down filled cushion. Victorian Sleepy Hollow chair. Elm Secretaire desk, circa 1880. Irish carved oak chair. 383-0405.

120 GARDEN SUPPLIES

TRIO
GRAVEL MART
New hours starting Thursday, May 1st 1980:
Mon—Fri 8am to 8 pm
Sat 8am to 4pm
Sun & Hol 10 am to 4 pm
Trio Ready Mix (1971) Ltd
½-mile north of Fable Cottage on Cordova Bay Rd at Fowler Rd

GARDEN PLOT, SE VICtoria, minimal amount of weeding required. 595-0934.

ROTOTILLER $100, 3235 Millgrove.

Fertilizer

#1 STRAIGHT OLD COW MAnure, 14 yards, $100. 7 yards, $53. 4 yards, $38. Bags $2.50. 595-0773.

SAANWOOD FARMS LTD. Cow manure. 652-2026 or 652-1743. No Sunday calls please.

MANURE, $4.95 TRUCK, Uload. Free eggs per load. 652-3501.

Greenhouse

NEW 8'X8' GREENHOUSE. Excellent construction. Heavy vinyl covering. Cedar foundation. $275. 479-9616.

Plowing, Rotovating and Cultivating

DON'S TRACTOR SERVICE
477-3913
We rotovate, plow, cut grass and brush; also loading and hauling.

RAMSAY'S ROTOTILLING, 16½ horsepower tiller, garden small or large. Guaranteed deeply tilled. Enters 32" gate. Last year's prices. 598-6541.

KAYTER'S ROTOVATING Service. Gardens, backyards rototilled. Enter small gates. 383-8269 if no answer please phone after 4pm.

COOPER TRACTOR SERVICE
478-8031
Rotovating, mowing, brush and lot cleanup.

TED'S TRACTOR SERVICE. Rotivating, plowing, leveling. Hay cutting. 478-4059, 388-5464 pager 639.

GARDEN ROTOTILLING, reasonable. 478-0798 after 5pm weekdays only. Weekends anytime.

HAROLD'S ROTOTILLING
Powerful 20 HP machine, will enter 30" gate. 478-6832.

Seeds, Bulbs, Plants Trees and Shrubs

SPECIAL PRICES MAY 9,10 and 11 only.
Seedling geraniums, separate colours, 65¢ each, or $7.50 a dozen.
Regular prices, fuschias, 65¢ each, bedding plants, 65¢ a tray
All kinds of hanging baskets, get one for Mother's Day. Very reasonable.
2036 Bazan Bay Road, Sidney

SEEDLING GERANIUMS, 50¢ each. Geraniums 89¢ and $1.29. Marigolds; trailing Lobelia; Ice Plants, scarlet; Matricaria; Gypsophila and many others, 55¢ basket. Apply 1075 Goldstream at the rear. Open Sunday. 478-4488.

GERANIUMS, MUSTANG, zoned leaves, 4" pots, 80¢ each. 1557 Fremont, Saturday and Sunday after 11am. 477-9298

FOR MOTHER'S DAY, BEAUtiful Hanging baskets. Assorted colored geraniums. Phone 385-9292

GERANIUMS (STANDARD, Pelargonuem, scented) some houseplants including an 18' split leaf philodendron. 478-8146

BEAUTIFUL GERANIUMS, 50¢. 921 Darwin Ave. Not Sundays.

GERANIUMS "RED" $1.10-$1.25. "From Cuttings", 155 W. Burnside. 382-7015.

BRIGHT RED AND IVY LEAF Geraniums, now ready. 3401 Cook St.

BEDDING PLANTS. APPLY at rear 1075 Goldstream Ave.

Tools and Supplies

LANDSCAPE EQUIPMENT available. Rent or purchase. Case David Brown tractor, 70 hp. diesel. Rotovator, rake, box, trailer. 477-1645.

FIVE HORSEPOWER ROTOtiller, reverse and 4 speeds forward. Chain drive. $375. 479-3110

SEAR'S GARDEN TRACTOR lawn mower 11 HP, still under warranty. Near new. $1100. 592-0986.

ROTOTILLER, 5 HP, USED one season. $275. Phone 478-4746.

ROTOTILLER, 5 HP, AS NEW. $250. Phone 479-3459.

Top Soil, Rocks and Fill

Excellent
SCREENED AND BLENDED
TOPSOIL
$9.50
per metric ton
cartage extra
Trio Ready Mix (1971) Ltd.
658-5235

TOP QUALITY SHREDDED top soil with sand and manure added. 10 yards or more, $10 per yard delivered. Smaller quantities also available. Peninsula Bulldozing Ltd. 479-1884.

SCREENED TOP SOIL WITH manure and sand, $12/yd. Delivery extra. Sterilized potting soil by bag. E. Nixon Ltd. 478-0511; Nights 479-1937, 479-2995

#1 SCREENED TOPSOIL, mixed with sand and manure, $10 per yard. Some areas delivery extra. Free fill, hauling charge only. 478-3322.

HILLBANK GRAVEL SUPplies Ltd. Top quality topsoil delivered in Victoria area. 10-20 yard load. $11 peat mix, $10 peat soil. 743-2467.

NO. 1 MIXED TOPSOIL. DARK, sandy loam. Large and small orders. Also no. 2 and perk soil. 385-7455, 658-5172, 479-1582, 658-8921

NO. 1 MIXED TOPSOIL. DARK, sandy loam. Large and small orders. Also no. 2 and perk soil. 658-5172, 479-1582, 658-8921

WOULD LIKE APPROX. 15,000 cu. yds. of raw loam excavated. Open to offers, Millstream Road area or trade for soil. 478-7178

BY SACK, WEED FREE black soil. Open 7 days a week, 382-2843.

TOP SOIL. YOU PICK UP. $10 and up. $20. Weekdays 652-3951.

FREE CLEAN FILL. 559 Kenneth Street, 385-7964 or 479-5358.

Top Soil, Rocks and Fill

SAND, GRAVEL, DRAIN AND crushed rock, 1 to 6 yard loads. 658-5406.

#1 SHREDDED SOIL, 15 YARD load at $10 per yard delivered. Phone after 6, 479-8349.

TOPSOIL WITH MANURE mixed, 12-15 cu yd load, $9 cu yd. 652-1194, 652-2445

NUMBER 1 BLACK TOPSOIL, $2.25 per bag. 1890 McTavish Rd.

125 PETS and SUPPLIES

SANCTION MATCH, ALL Breeds, Sponsored by Pembroke Welsh Corgy Association (C) Vancouver Island Section, Sunday May 18th at Brentwood Hall, Wallace Drive. All judging outside. Registration 10-12. Greenhandling 11-12:30. Breed judging commencing 12:30 sharp. Refreshments, rummage table, door prizes.

LARGE TIGER OSCARS $49.95 a pair. Guppies $2 a pair. Tetra conditioning food, 2 oz. reg. $5.49, now $4. One gallon Goldfish bowl, reg. $6.29, now $5. Silent giant pumps, $36.95. Large selection of pet books. Mister Pepins George Pet Centre, Gorge Shopping Centre, 2961 Tillicum Road. 382-4611. Open Thursdays and Fridays till 9.

ONE SAMOYED CROSS, ONE Spaniel cross, one Collie cross Borzoi, one English Setter cross, two Blue Heelers, three Border Collie crosses, golden and black Labradors, one Sheep dog cross, one purebred German Shepherd, two Terrier crosses, one purebred Dalmatian, one Veszla and pup. Several pups free. 479-5868

COULD YOU PLEASE HELP me, my little dog "Sruffie" died a month ago and I miss her terribly. She was a cross Maltese and Pom. If someone has this breed of dog, I would appreciate a chance to buy one. Please call 477-7291 days or 477-7179 nights, ask for Sheila.

AQUA TIEL PET SHOP LTD
"Full line pet shop"
Presently in stock:
Red Lory
Citron Crested Cockatoo
Dusky Conure
Pool Goldfish
Puppies
Beacon Plaza Sidney BC 656-3314

TYEE KENNEL CLUB CHAMpionship dog shows and obedience trials, Friday, May 9th, 10:30 am; Saturday, May 10th, 9 am. Mill Bay Recreation Centre. Information, 112-743-2191.

MUST SELL, 1½ YEAR OLD Bare-eyed Mealy Amazon parrot, includes cage, perch, food, etc. Bought only a short time ago but circumstances force me to sell. Worth over $1000 in store, best offer takes. 592-6404

SOME VERY NICE HOUSE pets needing homes. Grey and white spayed female cat. White neutered male cat. 2 beautiful tortoishells. All white spayed female. Cats Protection League, 598-5731

DOBERMAN
17 month old female, Purebred, $150. Seeking responsible person who appreciates fine breed. 595-6621.

ARE YOU SEEKING LOVE & AFFECTION?
Black male neutered cat, needs caring home. 385-8539.

ANIMALS' CRUSADERS
Be Kind To Animals Week. Visit us at Mayfair Mall, Monday May 5th through Saturday May 10th. 386-9832.

REGISTERED DOBERMAN pups, black and tan, and reds. Ready to go June 1. Excellent background. 477-4518 or 382-2544 after 6 pm only

WANTED: LOVING GENTLE home for affectionate 6½ months registered female Irish Setter puppy. Fenced garden a must. 478-0073

1½ YEAR OLD GOLDEN LABSetter cross free to good home. Good temperament, loves children, needs room to run. 658-1150

REGISTERED KEESHOND puppies, only 2 males left 8 weeks old, excellent family companions and watchdogs, quality stock. 721-5054.

REGISTERED DOBERMAN Pinscher puppies, sired by Canadian and American champion Free Spirits Apollo. 112-246-4267 or 746-4332

BLOODHOUNDS X BLUETIC hound pups, 10 weeks, innoculated and wormed, preference given to active family home. 382-7515.

FREE TO GOOD HOMES. 2 neutered male cats, 1 black, 1 black and white pursian. Must find homes by end of May. 384-0264.

BEFORE BUYING A PUPPY call Victoria City Kennel Club "Watchdog" for advice. 478-4177.

SEA SHORE PET SHOP LTD.
Tropical Fish — Birds
Small Animals — Supplies
Town & Country 383-9313

TAKING RESERVATIONS for quality registered Doberman pups. Show or pet. Due May 12th. 112-758-3592.

TONKINESE KITTENS (BURmese plus Siamese). Registered breed. If you like Siamese you will love the Tonks. 382-7447

FOR SALE CONURE PARROT, under 1—year old, excellent pet potential. $199. 477-0168 after 5:30.

RABBIT SHOW
Sponsored by VIRBA Youth Club. Entries welcome. Information call; 477-3687 or 598-3140.

DOG OBEDIENCE TRAINING by a professional. Basic, guard and behaviour problems. 381-6886 after 5.

ADORABLE BLACK AND white ½ Siamese male kitten, fully litter boxed trained, $15 to good home. 385-2945.

SCOTCH COLLIE REGIStered male, free to good suburban home with children. 382-9342.

PUREBRED AUSTRAILIAN Shepherd, registered, (Like Border Collie), 3 puppies, 2 male, 1 female. 112-858-5069.

WELL HANDLED AND CARED for 6 week old tabbies, 4 male, 1 female. Free to caring individual. 474-2842.

GERMAN SHEPHERD, PROfessional guard dog for rent. $30 per month. Call Kim or Ed at 642-4992.

FREE ADORABLE KITTENS. 2—fluffy gingers, 1—male 1—female. 1 fluffy all white male. Litter trained. 658-5782.

PUREBRED GERMAN SHEPherd, 1 year, spayed female with shots, good with small children. $100. 749-6383.

WANTED BY JULY 1ST, purebred Bloodhound puppy. Leave message for Barb 112-537-2391

CUSTOM MADE CANARY aviaries, 7X6X2', walnut, offers. 384-9696

THREE AQUARIUMS WITH accessories, 29 gallon, 10 gallon, 5 gallon. 477-2782.

REGISTERED SABLE SHELtie pups, 9 weeks old, have had shots. 478-6482 evenings.

PUREBRED NEWFOUNDland puppies, born March 20. 112-921-7383 after 6pm

KITTENS, FREE TO GOOD homes, litter trained. 388-9487 after 4pm

PUREBRED DOBERMAN pups, 12-weeks old, had shots, 2—male, 1-female. 479-9227.

REGISTERED PEKINGESE, Boston Terriers and Japanese Chins. Cobble Hill 743-2701.

3 MALE GERMAN SHEPHERD Pups. 656-1250 or 385-3440

GOOD HOMES WANTED FOR part Burmese kittens. 595-1403.

POMERANIAN PUPPIES, FEmale. Purebred, unregistered. 383-1222

GOLDEN RETRIEVER-LAB cross puppies, $20 each. 642-4191.

FREE KITTENS, 6 WEEKS. 1 grey male, 1 black female 478-6057.

20 GALLON SALT WATER tank, with fish, $60 or best offer. 595-8932 dinnertime

33 GALLON AQUARIUM COMplete, also many large fish, $110 or offers. 474-1954.

DOG GROOMING BY QUALIfied groomer. Langford area. Phone 478-4906.

FREE TO GOOD HOME, 11 week old excellent natured Collie Lab cross. 658-8381.

1½ YEAR OLD FEMALE CALIco cat, free to good home. 384-2877.

PUREBRED POMERANIANS for sale. Reasonable. Phone 479-1762.

REGISTERED AIREDALE terrier pup, show quality. 652-2952

FREE KITTENS TO GOOD home. 1 tabby and 1 black. 478-9953.

BABY BUDGIES FOR SALE, blue, mauve and yellow. 478-2594.

4-½" RED PIRANHAS FOR hobby or entertainment. Will deliver, 652-1777

ALASKAN MALAMUTE PUPS, registered, black and white, excellent pedigree. 112-754-3085.

FOR SALE PART SCHIPperke pups, excellent children's dog. 478-5716 after 3 pm.

BABY COCKATIELS, BABY budgies all colours. Glen Lake Avaries. 478-6428.

REGISTERED FEMALE Yorkshire Terrier, 7 months old, house broken. $250. 595-8716.

SPRINGER SPANIEL CROSS puppies, 8—weeks old, $25. 656-6903.

PUREBRED SPRINGER spaniel pups, liver and white, registered. 112-390-2574

KITTENS, FREE, TABBY males, black female, 8 weeks, trained. 658-5451.

EXTRA LARGE DOGHOUSE
Phone 652-9902

3 FLUFFY BLACK KITTENS and their mother, free. 478-0276.

WHITE MALE CAT, HAD ALL shots. Phone 592-7254 after 6:30.

TWO SIAMESE KITTENS, 8 weeks, $25 each. 382-0830.

SPRINGER SPANIEL PUPS, 6 weeks old. Phone 642-5728.

ONE BLACK SIAMESE CAT for sale. Offers. 592-7978 after 6.

ONE YEAR OLD TOY POOdle. 385-3877

SIAMESE KITTENS FOR sale, litter trained. 656-5983.

3 BEAUTIFUL KITTENS, free to good homes. 386-2318.

KITTENS TO GOOD HOMES. 479-4153.

1 BLACK MALE AND 1 WHITE female Cockapoo pups. 592-4442.

127 CHICKS, POULTRY HATCHING EGGS SUPPLIES

CHICKS HATCHING EVERY Friday. Turkeys, goslings, ducklings. 479-2084, 112-746-5244 Duncan

LAST CHANCE TO ORDER! Bronze and white turkeys. R.I. red, Comet, and Hubbard meat chicks. 478-3368.

SILVER LACED WYNDOTT hens. 2 month old Barred Rocks. 384-0790.

MUST SELL, COMETS, LAYing well, 2 years. $2.50, offers. 652-3501.

ROLLER PIGEONS, BEAUTIful colours, good performers. 656-2984.

128 LIVESTOCK SUPPLIES AND EVENTS

BEEF GROWERS
Want to increase your beef production? More milk, more beef, more money. Join us at the Vancouver Island Simmental Association Field Day. Display of full blood and Simmental cross cattle. Grooming demonstrations, lunch and refreshments available, on Sunday May 11, 11am, Valleyview Simmental, Duncan BC, H.W. VanEeuwen, east of Trans Canada Highway on Herd Road, 2.6 miles to Richards Trail, follow signs.

JOHN
MacNUTT
TRUCKING
SAWDUST—SHAVINGS
HOGFUEL
Large or Small Loads
479-6560

MANDER
TRUCKING LTD.
SAWDUST
SHAVINGS
CEDAR HOG FUEL
385-3041
After 6, 479-7629

CHEMAINUS
WESTERN HORSEMEN CLUB AND CROFTON 4H VIHC
POINT SHOW
Saturday May 17th and Sunday May 18th, Fuller's Lake Arena grounds. Overnight camping. For further information call 112-748-1473

REGISTERED ARABIAN Gelding, trained, 6 years old, very beautiful, showy, Light Dappled White. Sired by Canadian Grand Champion Legional Merrit. Stallion, Albadi Tarfawi, 1978. $3000 or best offer. Phone after 7, 248-5910.

REGISTERED 2 YEAR OLD jersey cow with 4 month bull calf, papers, freshening again in December, $1000 or nearest offer. Also DeLaval milking machine, $400. Phone evenings 658-1029, 384-4529.

SHERWOOD CREEK FARM Summer Classic. prize money, all classes. For program, 478-1227. Flat, Saturday, June 14. Hunter-Jumper, Sunday, June 15. Judge Mrs. Peterson. Oregon, Washington.

SOOKE SADDLE CLUB, COLwood Trail Riders. 2 day VIHC Show, May 10-11, Sooke Community Park, overnight camping available. For information phone 642-4130, 642-3724.

FANTASTIC OPPORTUNITY, 30—quality proven Suffolk ewes, lambed twins, triplets, excellent registered NC Cheviot ewe, proven. 112-246-9864 or 112-246-3800.

WANTED: GELDING 15-15.3 HH and pony Gelding 12-13 HH. Must be well trained English and have very calm, kind temperment. Very good home. 479-3535

HORSES AND THE LAW. Free law course sponsored by Sidney Library. Monday, May 12th, 7:30—9:30 pm. Pre—register at 656—3713.

FOR SALE: ONE 11 YEAR OLD registered half Arab gelding, $600. One 10 year old quarterhorse mare, $500. Both 14.2 hands high. 642-3985

FOR LEASE 16 HAND ANGLO Arab Gelding for English pleasure riding. To be kept in home in Metchosin. Experienced rider only. 478-9743 after 5pm.

PASTURE AND BARN FOR 2 horses to rent, $90. Near Beaver Lake Trail. 658-1149.

6 YEAR OLD ARABIAN MARE, 14.1 hh, gentle, trained. 112-746-6332.

128 LIVESTOCK SUPPLIES AND EVENTS

ARABIAN YEARLING COLT, no vices, beautiful mover, Khemosabi grandson. 112-746-6332.

REGISTERED ARAB MARE, 6 years old, flashy, nice mover, well started English, $3000. 382-6859

WANTED: FENCED PASTURE to rent, over 2½ acres, Saanich Peninsula. For sale 6' Masey Ferguson mower, $700. 479-8964.

HORSE SHOEING
Dave Millburn
652-2140

MUST SELL CHILD'S WELSH Pony, age 10, 12.2 HH. Show experience. Will consider offers. 477-5002 or 478-1227.

WOODCOTE FARM. ONE stall available, riding ring, excellent trails near, complete care. $135. 479-6259

PACIFIC BUTCHER SUPPLIES for your home killing and cutting equipment. Vancouver Island, Doug Allen, 478-5934.

JERSEY COW, 3½ YEARS old, freshened in February. Hand or machine milked. Phone Duncan 746-4660

WEANER PIGS, 9 WEEKS old, $35. Also butcher hogs cut and wrapped, 95¢ pound. 112-748-1257.

REGISTERED PUREBRED Arab gelding, grey, 14.1hh, tack included, $1500 or best offer. 112-748-0469

AT STUD, THE BLACK STALLION! Also grey Fadjur son. Best mare care. 112-743-5971

WELSH MOUNTIE PONY, $300 with English Tack. 478-2730 or 478-2506.

FAMILY MILK COW, 1½ years old, Jersey cross with Angus calf. 656-7444.

REGISTERED HALF QUARTER horse, bay, mare, 4 years, 15hh. $950. 652-5753

NEW KIEFFER JUMPING saddle, 17". Excellent for eventing. $600 firm. 743-4769.

HOLSTEINS, 5-7 GALLONS, $900 and up, gentle family milkers. 652-3501.

PASTURE FOR RENT FOR donkeys or small animals. Blenkinsop. 477-6357.

FEEDER STEERS, 3½ months, milk fed, starting grass, $250-$300. 652-3501.

EAMOR WESTERN SADDLE, suede seat, good condition. $375. 382-6859

THOROUGHBRED FOR SALE. Well schooled, excellent jumper, 11 years old, $1500. 642-3485

GERMAN MADE STUBBEN Siegfried, 48" leather girth. 478-2374.

BIG HOLSTEIN CALVES 3-6 months, $250, $350, gentle pony. 112-646-2067.

WESTERN SADDLE, GOOD condition, $200 or nearest offer. 658-5434.

WEANER PIGS, 8 WEEKS old. 479-6818.

WEANER PIGS, 8 WEEKS old, $30. 656-5457.

SPLIT CEDAR FENCE POSTS, 6' and 7'. $1 each. 642-5972.

130 HEAVY EQUIPMENT AND MACHINERY

HABITAT
EQUIPMENT CENTRE
994 GOLDSTREAM AVE.
474-1231 Dealer 1978A

BOBCAT SPECIALS!

1 only 310 Bobcat loader, only 70 hours, like new. Full factory warranty.

1 only 722 Bobcat, hydrostatic, 1200 lb cap.. Good condition.

1 only 720 Bocat, Hydrostatic, low hours. Excellent condition.

1 only 444 Bobcat "older" but runs well.

1 only 65" angle broom, low hours. Excellent condition.

Ask About Our Super Low Interest Rates. Financing plan available on all used machines.

ASK FOR JIM

BAILISS SALE, SUNDAY, MAY 11th at 12 noon. Complete contents of Brewster Lake Shake and Shingle Ltd. Directions go to Elk Falls past Campbell River and follow signs on Gordon Rd. Gumming machine; head saw; resaw; Honeycomb burner and conveyors; cut—off saw; 2 forklifts; 2 ¼-spliters; buildings; 2 loads of blocks; gas water pump; dump truck; air compressor; grinder; chokers; 5-packing boxes. Etc. C.C.C. Auction Barns, Merville BC., 112-337-5224.

50,000 GALLON WATER TANK and tower to be moved by water, perfect condition. 200 ton 30 pound steel rails. Also several thousand railway ties. Large electric hoist, make nice ski tow. 656-1131, ask for Kelly after 5 or leave message.

FOR RENT LONG OR SHORT term JD 644B log and gravel loader, JD640 skidder. Reply to Box 7146, Depot D, Victoria, B.C. V9B 4Z2.

WELDING RIG, 1970 DODGE 1 ton, Hobart welder, hydraulic boom. $8000 or best offer. Duncan 746-6247.

CATERPILLAR MARINE DIESEL, 85 hp, 1 to 3 gear. Can be seen running. $4500. 642-5794 after 6pm

D4 CAT WITH WINCH AND 9' blade plus another complete cat for parts, $6,900. 112-748-1754.

1972 KENWORTH GRAVEL truck. 112-949-7800 after 6 (Port Hardy).

14 YARD ROCK BOX WILL FIT any tandem with hoist. 112-743-3049

700 BOBCAT HYDROSTATIC with pallet forks and bucket. 478-4581.

'73 INTERNATIONAL TANDEM dump, serious enquiries only, after 5, 478-8682

1966 FORD TANDEM, FLAT deck, in excellent condition, new paint etc. 658-8381.

6-71N GM DIESEL, CAN BE seen running, $5200, 112-746-7037

135 FARM IMPLEMENTS

BUTLER BROTHERS BUILDALL

FARM, LAWN AND GARDEN EQUIPMENT

Satoh and Power King Tractors
★ Gas and Diesel/12-38 h.p. ★

Jacuzzi Pumps
Howard Rotavators

Serving the Peninsula and Islands for 50 years.

2046 KEATING XRD.
652-4437 652-1121

Ford Rollins
MACHINERY LIMITED
610 ALPHA STREET 384-0541
FORD TRACTORS
Lawn and Garden Tractors
10-20 H.P.
Farm Tractors
2 Wheel and 4 Wheel Drive
13-335 H.P.
DL-595-4A

FERGUSON FE35 DIESEL tractor in good condition with front end loader and back blade. 479-4405.

MODEL #133 CASE HAY baler. Good working order. Offers. 479-2252

OLD FOUR WHEEL FARM wagon, $200. Utility trailer, $125. 656-4296.

135 FARM IMPLEMENTS

J. GRIEVE MOTORS LTD.
JOHN DEERE

Lawn & Garden Tractors
7 hp - 28 hp
Diesel Farm Tractors
22 hp - 275 hp
Full Line of Attachments
Good Supply Of Used Tractors
652-1642 SAANICHTON

KUBOTA TRACTOR, MODEL B7100, 3 cylinder diesel, 4 wheel drive. Implements such as 40" Howard rotovator, 40" (500 lb) front end loader, cultivator, ripper, reversible blade, drive on tip trailer. Ideal one man operation, landscaping, etc. List of steady customers available. 656-2360

J. GRIEVE MOTORS LTD. Vancouver Island's largest farm implement dealer now selling Yanmar 4-wheel drive tractors, 13 to 33 h.p. Full line of attachments.
652-1642 SAANICHTON

THREE POINT PLOW, SCOOP, blade and field cultivator. Also wanted: spoiled baled hay. 477-1784

148 LEASE VEHICLES

ENSIGN

We Thought You Should Know Bryan and Tom SELL Premium Ex-Lease Vehicles

GAS ECONOMY
★ PLUS ★

78 VW RABBIT
4 Cylinder
Radio — Automatic
$6495

79 DODGE
B100 VAN
6-Cylinder Automatic
Power Steering/Brakes
Low Mileage
2 TO CHOOSE FROM
$6995

79 CHRYSLER NEW YORKER
Loaded with every option including sunroof
21,000 Kilometres
$10,995

★ ★ ★

PLUS MANY MORE SPECIALS TO CHOOSE FROM

ENSIGN LEASE LTD.
Quadra at Caledonia
386-2411
DEALER NO. 5620

149 NEW CAR DIRECTORY

GlenOak
Ford

"TELL A FRIEND"
★ Mustang ★
Over 65 In Stock
STARTING AS LOW AS
$5995
Stock #80045

★ LIGHT ★
★ TRUCKS ★
Over 60 In Stock
STARTING AS LOW AS
$6482
Stock 80601

GLENOAK FORD
YATES AT COOK
384-1144
DEALER 6616

150 CARS FOR SALE

TRY US FIRST

There is no easy way to purchase a used car, and most times after you do purchase one, you don't feel all that good about it. Then, to try and get some minor work done after, is hopeless. We believe we can overcome these problems. Why not TRY US FIRST?
20 Small Cars To Choose From. Metro Honda, 388-6921, Dealer 5876.

SUBARU

Drive SAUNDERS Super Subaru new cars, 4x4's. Victoria Colwood 474-2211 or 474-1622. Dealer 5932.

65 SILVERLINE HARDTOP tent trailer, $275 obo. 75 Grand Fury $850. 72 Dodge Van, new paint, $2200. 384-4670 ask for Greg.

1976 DODGE CORONET, ASKING $2800. 1972 Toyota pickup, asking $1895. 385-1803.

1969 CHRYSLER; 1975 DODGE ½ ton pickup; offers. 479-2751.

150 CARS FOR SALE

METRO TOYOTA

TERCEL
From
$4598

80 Accord
80 Corolla SR5
79 Cressida
79 Dodge Van
79 Corolla 4-dr.
79 Ford P.U.
78 Toyota P.U.
78 Civic
78 Corolla
78 Acadian
78 Dodge P.U.
78 Datsun 200 SX
78 Zephyr
78 Yamaha
78 Omni
77 Toyota P.U.
77 Bobcat S/W
77 Monarch
77 Caprice Classic
77 Chevelle
77 Camaro
77 TR7
77 Volare S/W
77 Trans Am
77 Cougar 4-dr.
77 Celica
77 Corona
77 Dodge Van
77 Accord
76 Firebird
76 Dodge Van
76 Corolla
76 Duster
76 Astre
76 Mazda
76 BMW 530i
76 Pinto
76 Midget
76 Suzuki
76 Ventura
76 Datsun 710
75 Dodge Van
75 Audi
75 Celica
75 Honda M.C.
75 Land Cruiser
75 Dart
75 Corolla
75 Cadillac
74 Bobcat
74 Fiat
74 Dodge Van
74 Duster 4-dr.
74 VW Beetle
74 Toyota P.U.
74 Austin
74 Land Cruiser
74 Comet
74 Astre
73 Land Cruiser
73 Impala
73 Audi
73 Corolla
73 Monte Carlo
73 Corona
73 Capri
73 Ford Van
73 TR6
73 Corolla
73 Sprint
72 VW Camper
72 Datsun P.U.
72 Celica
72 Corona
72 Mini
72 Corolla
72 Olds
72 Renault
72 GMC Sprint
72 Mazda
71 Torino
71 Duster
71 Mazda
71 Cougar
71 Capri
71 Datsun
70 Envoy
69 T-Bird
69 Vauxhall
69 Chev S/W
68 Pontiac
68 Mustang
68 Montego Convert.
68 Mustang Convert.
67 Chev P.U.
66 Barracuda
66 Westfalia
62 Healey Sprite
60 Pontiac

OPEN FROM
8 a.m.-9 p.m.
SAT., 8 a.m.-6 p.m.

100% Bank Financing O.A.C.

386-3516

METRO TOYOTA LTD.
645 FINLAYSON
(Across from Woodwards)
DEALER 6290

METRO TOYOTA

1979 - 1980

SAVE HUNDRED'S OF DOLLARS on a 1980 Volvo. Buy my demo. LINDON COLLARD, 642-4425, McCallum Motors, 382-6122. Dealer 5603.

79 COROLLA 1600. 2 DR. AUTO. Radio. Only 16,000 original KM. On display $5295. Colwood Car Mart, 1836 Island Hwy, 474-2233. Dealer 6716.

1979 BROWN SUNBIRD Hatchback, lady driven, one owner, V6, warranty July 80, $5700. Excellent condition. After 6pm, 727-2118.

1979 SILVER ANNIVERSARY Trans Am, limited edition. Accepting offers. After 5:30pm, 383-7081.

1979 PLYMOUTH COLT, BLUE, front wheel drive, 2 door hatchback, 6 months old, 7000 miles. $4800. 385-1006

1980 SUNBIRD SPORT COUPE, under warranty, power steering, power brakes. 2100 kilometers. $5700. 385-2210 after 6.

TRY US FIRST!

79 Firebird automatic, 16,000 miles, like new, $6495. 388-6921, Metro Honda. Dealer 5876.

79 AMC CONCORD, EXCELLENT condition, 18,000 kms, vinyl roof, am/fm cassette deck, $6300. 386-3398 after 6pm.

NEW 1980 OMEGA
Driven 1 month. 658-1024.

150 CARS FOR SALE

DOUGLA VOLKSWAGEN AUDI

Your Largest Volkswagen Audi Dealer On The Island!

Premium Used BEETLES!

76 Beetle. Gold, 4 speed, 2900 miles! $4995

75 Beetle. Yellow, 4 speed with 41,000 miles! $4295

68 Beetle. Red, 4 speed $1795

PREMIUM IMPORTS

76 VW Scirocco, automatic. 21,000 one-owner miles! $5395

76 Rabbit, 2 door, 4 speed $4295

75 Corolla station wagon. Woodside, automatic, only 33,000 miles! $4395

75 Fiat 128 sedan. 4 speed $1995

71 VW 411 wagon. 4 speed $2695

UP TO 60 MONTH SCOTIA PLAN FINANCING AVAILABLE. O.A.C.

Douglas Volkswagen Ltd.
3329 Douglas Street
388-5466
Dealer 5100

TILDEN

CHEV-PONTIAC SALE

All vehicles 4 door, automatic, power steering, power brakes, AM radio, rear defrost and side mouldings.
1979 LEMANS. Light blue ext., matching vinyl int. 22,000 miles $4999
1979 MALIBU CLASSIC. Two tone blue ext., matching cloth int., pinstripes, 20,800 $5099
1979 MALIBU. Red ext., matching cloth int., pinstripes, 21,800 miles. $4699
386-1213
TILDEN RENT-A-CAR
767 Douglas St. DI.63650

SUBARU
at EDWARD MOTORS LTD.
We're no. 1 for Subaru sales in Western Canada, right here in Victoria. Drop in and test drive the amazing 1980 Subarus and see for yourself why the "QUALITY CAR FROM JAPAN" is winning rave notices.
EDWARD SUBARU
3319 Douglas
(Opp. ICBC Claim Centre)
384-1161 Dealer 6605

1980 Corvette, White, V8 automatic, PS, PB, T-bar, AM/FM, 3000 kilometers, $15,500.
79 Mustang, V8, automatic, power steering, radio, decal package, 32,000 km. $5295
HERTZ RENT A CAR
(Division of Howbar Leasing)
901 Douglas St., Victoria, B.C.
Open 7 days a week. 388-4411
Dealer #6499

79 CHEVROLET CAPRICE CLASSIC 4 DR SEDAN

V8 automatic, power steering, brakes, radio. Finished in Burgundy (2 tone) red cloth interior. Only 15,000 miles. Like new. Priced to sell at $6695. Ask for ERROL RICHARDSON, Empress Pontiac Buick GMC Ltd. 382-7121 or 383-2465. Dealer 5701.

79 MONTE CARLO 2 DR HTPS.2 ONLY

V8 automatic, power steering, brakes, radio. One brown $6695, 10,000 miles. One silver $6995, 16,000 miles. Ask for ERROL RICHARDSON, Empress Pontiac Buick GMC Ltd. Dealer 5701.

LOOK!

79 Dodge Camperized Van. One owner, only 23,000 Km., and one year warranty. In like new condition! Must be seen, contact GARY KANGAS, 386-3516, Metro Toyota. Dealer 6290.

LOADED

1980 Grand Prix "LJ". Replacement value $12,400. Sale price $10,695. Exclusively with LEA WALLE. Home no. 479-8934, 382-7121. Empress Pontiac Buick GMC Ltd. Dealer 5701.

RARE

1979 Capri 302, 4-speed, overdrive, hatchback, power steering, power brakes, sunroof, 25,000 kms, still under warranty, stereo and CB unit optional. Will trade or best offer. 388-6611 local 124.

79 CAMARO Z28

Runs as good as it looks! For details call YATES AUTO SALES LTD. 950 Yates St. 388-7722. Dealer 5268.

LOOK!

80 Honda Accord, L/B, 5 speed, only 5,000 Km., factory warranty. Phone PETER MORETTI, 386-3516. Metro Toyota, Dealer 6290.

TRY US FIRST

79 Accord H/B, AT, 7000 mi. $7095. Metro Honda, 388-6921, 2151 Blanshard St. Dealer 5876

150 CARS FOR SALE

THREE POINT MOTORS
Mercedes-Benz
PORSCHE

LOOK AT THIS SELECTION

'80 BUICK Skylark Limited
Beautiful - light blue metallic with dark blue interior. V6 automatic, power steering and brakes, radio, etc. 12,200 miles. Balance of 3-year/60,000 km warranty $7,695.

'80 CADILLAC
Luxurious Seville finished in medium brown metallic with beige interior. Less than 1,000 miles! $24,975

'80 MERCEDES
300 Diesel with all standard Mercedes luxury features plus electric sunroof. Classic white with dark blue interior. Less than 5,000 miles. $28,800

'80 BUICK
Only 13,000 miles on this Skylark V6 automatic, power steering and brakes, radio. Gold metallic with light brown interior. $6,995

'80 DATSUN
Sporty 200SX 5-speed. Dark blue metallic with light blue interior. Only 2,300 miles. $7,380

'80 MUSTANG
Sky blue metallic with deluxe interior. 6-cyl. automatic, power steering and brakes, tilt wheel, dual remote mirrors, AM/FM stereo cassette. Less than 500 miles. $7,695

'79 DATSUN
510 Station Wagon in metallic green. Automatic, custom roof rack, radio. Less than 10,000 miles on this lovely unit. $6,995

'79 PLYMOUTH
Volare Station Wagon with automatic, power steering, custom roof rack, radio. Only 6,000 miles on this immaculate unit. $6,595

'79 DATSUN
Just over 15,000 miles on this very nice 510 two-door automatic, radio. $5,995

'79 DATSUN
Metallic blue 510 4-door automatic. Less than 17,000 miles. A beauty! $6,195

'79 FIESTA
Bright yellow one-owner Ford Fiesta Ghia with sun roof and radio. Only 8,500 miles. $5,895

'79 DATSUN
Metallic green 210 two-door automatic, radio. 19,000 miles. A bargain! $4,895

'79 DATSUN
Only 9,000 miles on this immaculate 210 four-door automatic, radio. $5,395

'77 MERCEDES
Beautiful one-owner 300 Diesel finished in dark brown metallic. Electric sunroof. Only 30,000 miles. Replacement cost $30,920. $22,920

'77 DODGE
This is an exceptional unit. Custom 200 Camper Special Pickup with heavy-duty package and canopy. Automatic, power steering and brakes. One-owner, only 7,100 miles! $6,495

'76 MERCEDES
Magnificent 450 SEL sedan finished in Milan brown metallic with off-white leather interior. Electric sunroof, AM/FM stereo cassette, light alloy wheels. Only 35,000 miles. Replacement cost $49,770. $29,770

'76 MERCEDES
Five-cylinder 300 Diesel finished in burgundy. Electric sunroof. $13,000 less than replacement cost. $16,975

'76 HONDA
C/CC 5-speed, tach, radio, Michelin XZX tires. $3,795

'75 MERCEDES
Immaculare one-owner unit with 23,000 miles. Dark blue with off-white interior. Electric sunroof. A bargain at $17,975

'74 FORD
Pinto Wagon with only 25,000 miles. Automatic, custom roof rack, radio. Very nice! $3,495

'73 MERCEDES
Only 50,000 miles on this very desirable one-owner unit. Finished in beige with dark brown interior. Sunroof. $12,975

'71 MERCEDES
Luxurious, metallic silver 300 SEL 6.3. Only 50,000 miles. Electric sunroof. $17,975

'71 DATSUN
510 two-door $1,695

Government at Hillside
385-6737
Dealer 5053

REPOSSESSION

79 Trans Am, 6.6 litre engine, black, gold fabric interior, 9200 kms, special package edition-loaded. Balance of factory warranty. Phone Chris or Nadia 388-7341 between 9am - 4:30pm. Monday-Friday. Sealed bids.

TRY US FIRST!

'80 Honda station wagon, 5 speed. Silver, many extras, only 250 Km. For immediate delivery at Metro Honda, 388-6921. Dealer 5876.

1979 HONDA ACCORD, 5 speed, 9,000km, hatchback, $5,690. 478-7990.

1979 RABBIT, $3,000 OR offers. Needs work. 478-7390.

79 HONDA ACCORD, 4 DOOR sedan. $6000. 383-4973

1977 - 1978

CELICA ST

77 2 dr. Liftback auto, AM/FM stereo, blue with white interior, only 15,000 miles. Immaculate. $5995. Trade up or down. PAINTER MOTORS LTD., 3005 Douglas St., 388-6196. Dealer 5802.

TRY US FIRST

77 Cordoba H/T. Mint $4995. Metro Honda, 388-6921, 2151 Blanshard. Dealer 5876

77 MONARCH GHIA

16,000 miles, excellent condition, HD suspension, stereo, factory options, $5,000. 479-3428.

150 CARS FOR SALE

ENSIGN CHRYSLER PLYMOUTH

ENSIGN
CHRYSLER PLYMOUTH

WE THOUGHT YOU SHOULD KNOW

ALL UNITS CHECKED BY CAR CLINIC DIAGNOSTIC CENTRE

★ TWO ★
79 CAMAROS
V8, Automatic,
Power Steering/Brakes
Radio, 2-Tone Paint
YOUR CHOICE
$7295

'80 Plymouth Horizon
'79 M.G.B. Convertible
'79 Dodge Van
'79 Lil Red Express PU
'79 Mercury Capri
'79 Ford Mustang
'79 Ford Pinto
'78 Chrysler Cordoba
'78 Plymouth Fury SW
'77 Sportsman 8 pass.
'77 Dodge Aspen
'77 Pontiac Trans Am
'77 Chrysler Cordoba
'77 Mercury Comet
'76 Buick Century
'76 Ford Granada
'75 Ford Elite
'74 Mercury Capri
'74 Toyota Hilux P.U.
'74 Ford Pinto
'72 Toyota Corona

PLUS MANY MORE

GOV'T TESTED PLUS 2-YEAR WRITTEN WARRANTY

ENSIGN
Chrysler-Plymouth Ltd.
DOWNTOWN
YATES AT COOK
Dealer licence number D5295
386-2411
Open Weekdays Till 9:00

TRY US FIRST

78 Civic Sedan. 25,000 mi. $3795. Metro Honda, 388-6921, 2151 Blanshard. Dealer 5876

MUST SELL. 1978 HONDA Civic, 13,000 miles. Like new, radio, snow tires. Asking $4200. Phone 656-7066 after 6 pm.

1978 HONDA HATCHBACK automatic, low mileage, am/fm, cassette. Lady driven. $4595. 652-4977.

1977 CAPRICE CLASSIC
4 door, 350 engine, excellent condition. Many extras. Days 384-4118, nights, 656-5480

1978 CAPRI GHIA 4 SPEED, 6 cylinder, am/fm, cassette with equalizer. $6200. Phone between 8-10 am. Brenda 598-7980.

1978 PONTIAC PHEONIX, 6100 kms, 2-door coupe, Landau roof, should be seen. Offers. 385-4213 or 386-3889.

WEDGEWOOD BLUE, 1977 Plymouth Fury, 4 door, excellent condition, air conditioning and extras, $3800. 383-6750

77 OLDS CUTLASS SUPREME, power brakes/power steering, air conditioning, 24,000 miles. Offers. 385-7288.

1977 CIVIC HATCHBACK, 28,000 miles, sunroof, new tires, tapedeck, immaculate, $3895. 477-3715.

1977 OLDS VISTA CRUISER, only 18,000 miles. Wood grain, roof rack, mags, etc. $6000 firm. Immaculate. 383-3534.

1978 FORD FAIRMONT 2 DOOR Sedan, 25,000 kilmeters, economical 2300 CC motor, excellent condition. 388-5461.

77 VOLARE 6, A1 CONDITION. Must sell moving. 478-3698 after 6.

MUST SELL. 1978 TRANS AM, low mileage, many options, seeing is believing. Offers. 382-2549

1977 OLDSMOBILE CUTLASS Supreme Brougham 2 door, $4125. 598-2201, 382-1113.

78 ACCORD HATCHBACK, 5 speed, $5,400 or best offer. 478-1119.

'77 NOVA, MUST SELL, HIGH mileage, great shape. Best offer on $3400. 386-9650.

1978 HONDA CVCC HATCHBACK, excellent condition. $4250. 386-1463 evenings.

77 MINI 1000, 20,000 MILES, 60 mpg. Tested till April 81. $3000. 385-1838 5-7 pm.

1977 CADILLAC ELDORADO Barritz. Immaculate condition. Loaded. 388-0811, 477-7775.

150 CARS FOR SALE

Millstream
CHEVROLET OLDSMOBILE

CAPRI
76 CAPRI 2-door, 4 cylinder, automatic, radio. Only 40,000 miles. Finished in white with beige vinyl trim. Only $3990

LE MANS
74 LE MANS 2-door, V8 automatic, power steering, brakes, radio. Finished in light green metallic with fawn cloth trim. Only $2990

HORIZON
78 HORIZON 4-door. Economical 4 cylinder, automatic, radio. 1-owner car. Finished in green with matching trim. Only $4990

THUNDERBIRD
73 THUNDERBIRD. Every option possible. Only 59,000 miles. Green with matching vinyl trim. Only $3995

PINTO
72 PINTO 3-door. Economical 4 cylinder, 4 speed. Finished in light green with matching vinyl trim. Only $2250

MONTE CARLO
79 MONTE CARLO Landau, V8 automatic, power steering, brakes, radio. Finished in silver metallic with maroon vinyl top and matching maroon trim. Only $6950

MOST CARS BCAA INSPECTED

TAKE ADVANTAGE OF OUR
Bonanza Specials!
DURING MAY

MON.-FRI.
8:30 a.m. - 9 p.m.
SAT. 9 - 6

Millstream Chevrolet Oldsmobile Ltd.
1730 Island Highway
474-1211
Dealer Lic. D-5831

78 FORMULA

Beautiful silver, immaculate condition, T-bar, auto, power window, ps., pb., 8-track, plush velour interior. YATES AUTO SALES LTD. 950 Yates St. 388-7722. Dealer 5268.

78 GRAND "AM"

2 dr. HT, V8 AT, P.S, P.B, radio. 26,000 miles. $5995. Trade's welcome, exclusive with LEA WALLE, 479-8934, 382-7121. Empress Pontiac Buick GMC Ltd. Dealer 5701.

LOOK!

77 TR7 with only 23,000 miles! Beautiful shape, hurry for this one! Call GARRY WEIDNER, 386-3516. Metro Toyota, Dealer 6290.

LOOK!

77 Camaro LT, white with black interior, 43,000 miles. One year warranty! Call GUNNER, 386-3516, Metro Toyota. Dealer 6290.

LOOK!

77 VW van, semi camperized, 18,000 one owner miles and 1 year warranty. Call BOB McMILLAN, 386-3516. Metro Toyota, Dealer 6290.

TRY US FIRST

77 Honda H/B. Gold. Radial, tape etc. $3895. Metro Honda, 388-6921, 2151 Blanshard. Dealer 5876

78 TRANS AM

4 spd., black with velour interior, top condition all around. YATES AUTO SALES LTD. 950 Yates St. 388-7722. Dealer 5268.

LOOK!

78 Dodge Omni, 4 door, automatic. 1 year warranty. Call JENNIFER RICHARDS, 386-3516, Metro Toyota, Dealer 6290.

77 TRANS AM 4 SPD

Black with black velour interior, ps, pb, air cond., power windows. Clean well kept car. 381-5544, BSG SPECIALTY MOTORS. Dealer 6033.

AUDI FOX

One owner, 1977 stationwagon, many extras, low mileage, excellent condition, $5895 or offers. 382-9278

1978 HONDA 4—DOOR STATIONWAGON. Automatic transmission. Very good condition. 12,000 miles. Must be sold immediately for $4500 cash. 384-9371 days; 598-3902 evenings.

1977 PLYMOUTH FURY, 2-door, power steering, radials, rear de—fog, perma—shine. Very good condition. Low mileage. Must sell. Best offer. Call after 6, 382-0868.

LOOK!

78 Datsun 200 SX, 5 speed, air conditioning and only 35000 km. Excellent condition. Call Brad Harmon, 386-3516, Metro Toyota. Dealer 6290.

IMMACULATE VOLVO 2 DR. 20,000 mi, 4 spd. $7395. LINDON COLLARD, 642-4425 McCallum Motors Ltd. 382-6122. Dealer 5603.

78 DATSUN 200 SX, 5 SPD, 25,000 original KM. 1 owner. On display Colwood Car Mart, 1836 Island Hwy, 474-2233. Dealer 6716.

TRY US FIRST!

78 Civic 5 speed hatchback, $4395. 388-6921, Metro Honda, Dealer 5876.

'77 DODGE ASPEN, SLANT—6, automatic, power steering, power brakes, air, cruise. Moving, must sell, $3900 firm. 384-8198 or 478-8625.

SEVILLE

Unquestionably one of the nicest and best equipped in Victoria. 477-7466.

1978 MALIBU CLASSIC wagon, V6, ps, pb, AT, radio, excellent condition. $6400. 381-6326.

MUST SELL. EXCELLENT 77 Olds Cutlass. After 6pm, 598-2896

78 CUTLASS OLDSMOBILE. 2 door. Blue. Excellent condition. $4800. 592-0005

77 MALIBU, EXCELLENT condition. Must be seen or trade for Celica. $3300 o.b.o. 592-5304

150 CARS FOR SALE

SUBURBAN

THE HOME OF LINCOLN, MARQUIS, COUGAR, XR7, ZEPHYR, CAPRI, BOBCAT, FORD TRUCKS

GAS MISERS!

79 Mustang, 302 V8, A/T, P/S, P/B, radio, 17,000 km. $6295

79 Toyota. 4 cyl., A/T, tape deck, 11,000 km. $5295

79 Acadian. 4 cyl., 4 spd., radio. 14,000 km. $4495

79 Pinto 2DR. 4 cyl., 4 spd., radio, 7,000 km. $4495

79 Capri, 3DR, 6 cyl., 4 spd., P/S, radio. 15,000 km. $6495

77 Bobcat wagon. 4 cyl., A/T, P/S, radio. 21,000 km. $3495

76 Bobcat Villager wagon. V6, A/T, P/S, P/B, radio. 41,000 miles. $3695

76 Bobcat, 3DR. 4 cyl., 4 spd., radio. 36,000 miles. $3295

76 Mustang 3DR. 6 cyl., A/T, radio, 56,000 miles. $3495

75 Pacer 2DR. 6 cyl., std., radio, 56,000 miles. $2695

78 Fiat 2dr. 4 cyl., 4 spd., radio, 56,000 miles. $2495

73 VW Bug, 2DR. 4 spd., radio, 47,000 miles. $2495

73 Cortina, 2DR. 4 cyl., A/T, 42,000 miles. $1995

73 Datsun 610, 2DR. A/T, radio, 44,000 miles. $2495

72 Pinto wagon. 4 cyl., 4 spd., radio. 78,000 miles. $1895

100% FINANCE ON APPROVED CRECDIT, FORD MOTOR CREDIT, OR BANK!

TRADES WELCOME!

SUBURBAN MOTORS
3377 Douglas
386-6131
Dealer 5528

CLEARANCE

1972 Fiat 128, 52,000 miles, 1 owner, excellent $1475; 1974 Astre auto, 44,000 miles, extra clean $1185; 1974 Austin Marina, 50,000 miles, clean $985. 384-1721, 592-3121, Sports and Classic Cars, 640 lower Hillside. Dealer 5433.

77 SUNBIRD, 1 OWNER, 29,000 miles, deluxe, auto, power steering, power brakes. Like new. $5000. 73 Buick deluxe stationwagon, tested to March 81. $1595. Bellschoch Holdings Ltd. 752 Caledonia. DL6737. 388-5612.

'68 MUSTANG, RARE, STOCK 390 GT, one of a kind interior, must be seen. '62 T-bird, 65,000 miles, 5,000 on factory rebuild, California car, immaculate, offers. 381-5662, 381-5150

1978 FORD FAIRMONT STAtion wagon. 385-4065

1977 HONDA CIVIC HATCHback, $3600. 652-4330.

1975 - 1976

MUST SELL

1975 Plymouth Fury Salon— PS, PB, AC, tinted windows, velour interior, vinyl roof, rear window defroster, tape deck, radials, chrome mags, quartz headlights, 318 CI, 60,000 miles. Very nice car. Asking $2800. Can be seen on Sunday, May 11 at 1779 Adanac St. (off Richmond) from 12 noon on. Serious inquiries only please. 386-2050.

IF INTERESTED IN PURchasing own owner beautiful burgandy Volvo 264GL! make me an offer. Asking approximately $8000. If you guess the year of this car, will take $200 off the price. Can be seen at 232 Robertson or call 598-7552 after 6pm

ONE WAGON TOO MANY

1976 Pinto Station Wagon, 4 speed, rack, radio, new radials, 36,000 miles. Or 1976 Torino Station Wagon, V8 automatic, rack, 8 track stereo, 49,000 miles, new brakes and shocks. Your choice. $3200. 592-6602

76 GREMLIN

Economical 6 cyl. std., 2 dr, HB, radio, bucket seats. Specially priced $1895. PAINTER MOTORS LTD., 3005 Douglas St., 388-6196. Dealer 5802.

DATSUN 280Z

1975, beautiful burgandy with white interior, 4 spd., stereo tape deck. Excellent condition. YATES AUTO SALES LTD. 950 Yates St. 388-7722. Dealer 5268.

LOOK!

76 Celica Liftback, GT. 45,000 miles on this 5 speed, hard to find model! Call LES FAYLE, Metro Toyota, 386-3516. Dealer 6290.

76 COUGAR XR7

2-dr coupe, air conditioning, split bench. Burgandy with matching interior. For details phone YATES AUTO SALES LTD. 950 Yates St. 388-7722. Dealer 5268.

1976 CHARGER SE, GOLD with white Landau, V8 automatic, power steering, power brakes, power windows, air conditioning, cruise control, bucket seats. 58,000 miles. Asking $4300. 592-3570 or 721-3765.

6 CYL. VOLVO LUXURY, loaded, leather, sunroof, bronze. Under 24,000 mi. LINDON COLLARD 642-4425, McCallum Motors Ltd. 382-6122. Dealer 5603.

150 CARS FOR SALE

Speedway
VOLKSWAGEN
971 YATES at Vancouver
385-2415

CAMPERS
1980 VW Get-a-away
1980 VW Vanagon
1979 VW Westfalia
1975 VW Westfalia
1974 VW Westfalia

★ ★

MOTORHOMES
1979 Bendix Corsair
1978 Aristrocrat
1977 Eldorado

★ ★

DIESELS
1980 Cutlass Wagon
1980 VW Rabbit
1979 Cadillac Eldorado
1979 VW Rabbit
1978 VW Rabbit (2)

★ ★

IMPORTS
1979 Horizon
1979 Datsun B210
1979 Beetle Convert.
1978 Honda Civic
1978 Datsun Pick-up
1978 Honda Accord
1977 Rabbit
1977 Audi 100LS, air
1976 Toyota Corolla
1975 Fox wagon
1975 Volvo (loaded)
1973 BMW Bavaria

DOWNTOWN at
Speedway
VOLKSWAGEN
971 YATES at Vancouver
385-2415
Dealer Licence
No. D-5180

1976 SILVER CAMARO, PERfect Ladies car, 3 speed automatic, 305 motor, excellent condition, 30,000 miles. 746-7785 between 10am-3pm. or 746-7542 after 3pm.

1975 MUSTANG MACH I, stereo, louvres, spoiler, and much more, V8 automatic. Asking $5195, will consider motorcycle and cash in trade. 386-6700 or 478-6060.

1976 AMC PACER, EXCELlent condition, 6 cylinder, good on gas, power steering and brakes, air conditioning, radio, 32,000 miles. Asking $3700. 382-7975.

1976 COMPACT STATION wagon. Power steering, power brakes, automatic transmission, low miles, economical 6 cylinder engine, exceptionally clean. 652-4208

1976 DODGE ASPEN STATION wagon, slant 6, automatic, power steering, power brakes. Radio, roof rack, snow tires, 35,000 miles. Excellent condition. $3900. 386-3472

TRY US FIRST

75 Datsun B210 4 spd. $2995. Metro Honda, 388-6921, 2151 Blanshard. Dealer 5876

TRY US FIRST

76 Honda station wagon std. $3495. Metro Honda, 388-6921, 2151 Blanshard. Dealer 5876

LOOK!

75 Corolla, 2 door. Economy special! Phone STEVE, 386-3516, Metro Toyota. Dealer 6290.

75 VOLKS RABBIT 4 DR, 4 SPD, factory sunroof. Low miles. On display Colwood Car Mart, 1836 Island Hwy, 474-2233. Dealer 6716.

TRY US FIRST!

75 Pacer, 3 speed. Top condition, $2095. Metro Honda, 388-6921. Dealer 5876.

1975 TORINO SQUIRE STAtion wagon, low mileage, excellent rubber, ideal family car, asking $3800. For details phone 479-1767.

75 FIAT 128 SPORTS COUPE. Very clean. Low miles. Only $2995. On display Colwood Car Mart, 1836 Island Hwy, 474-2233. Dealer 6716.

1975 VW BUG, 60,000 MILES, very good condition, new alternator, brakes and gears, new winter tires, $2800 or best offer. Call Mary, 478-0490.

1975 CHRYSLER CORDOBA, power steering, power brakes, AM/FM stereo, air condition, cruise control, vinyl roof, $3,750. 382-0130.

75 MONTEGO MX WAGON

One owner, Victoria car, auto, power steering, power brakes, roof rack, extra seat, an absolute bargain at $1795. 652-4368

1976 BUICK SKYLARK, 27,000 miles, power steering, power brakes, automatic, small V8, $3500 or best offer. 478-3730

TRY US FIRST!

76 Vega, automatic. 2 door hatchback, $2495. Metro Honda, 388-6921. Dealer 5876.

MUST SELL 1976 HONDA hatchback, excellent condition. Offers. 479-6893 after 5 pm, 479-6957 days.

1976 GOLD HONDA CIVIC Hatchback, 1 owner, lady driven, radial tires, 34,000 miles. $3500. 595-5056 after 5pm

75 HONDA CIVIC HATCHback, excellent condition, new radial tires, new shocks, new exhaust pipe. $2500. 385-2261.

1975 MONARCH 4 DOOR, power steering, power brakes, 1 owner, low mileage, $3495. 479-5761

LUXURIOUS AND SPORTY 75 Cougar XR7, must be seen to be appreciated. 386-3961 or collect 743-4489.

75 BUICK SKYLARK 2 DOOR hardtop. Power steering, power brakes. Automatic. V6. 63,000 miles. Tested. $2600. 479-6920

1976 FIREBIRD 350 AUTOmatic, power steering, power brakes. $4600 or best offer. Call after 6, 382-2149.

1975 LTD LANDEAU, ALL OPtions, must be seen to be appreciated, $4000 o.b.o. 479-7250 after 6pm.

1976 TOYOTA COROLLA sports coupe, 4 speed, 1200 3KC motor, 41,000 miles, excellent shape, $3600. 652-3171.

75 HONDA CIVIC, 41,000 miles, good condition, $2695 or best offer. Must sell this weekend. 382-8419, 592-6171

150 CARS FOR SALE

EMPRESS
PONTIAC BUICK GMC

79 FIREBIRD $6895
79 CATALINA 2 DR $5995
78 TRANS AM $7995
77 FIREBIRD $5795
79 CENTURY $5895
79 MONTE CARLO $5995
79 CAPRICE CLASSIC $5995
77 COUGAR XR7 $4995
79 VOLARE $5395
78 CORDOBA $5395
78 ASPEN $5195
75 CORDOBA $3595
79 TOYOTA L/B $7195
78 DATSUN H/B $3995
78 TOYOTA P.U., A/T $4995
76 FORD SUPER CAB $4995
76 DODGE ¾ VAN $4895
75 FORD CLUB VAN $3895

OPEN
Mon.-Thurs. 9-9
Fri.-Sat., 9-6
2867 Douglas at Topaz
382-7121 Dealer 5701

Les Carr's
SALES and LEASING LTD.

PRE-OWNED
80 CORVETTE
79 SEVILLE
79 MARK V
79 280Z XGL
78 280Z
69 MERCEDES 280 SE
68 MERCEDES 250
60 CADILLAC
58 EDSEL

385-4444
INDOORS AT
854 Pandora at Quadra
Parking Rear Dealer 6690

1976 CELICA ST, 4 SPEED, am/fm radio, good condition, $4500. After 5pm. 477-3559.

LADY DRIVEN 75 CORDOBA, 50,000 miles, excellent condition, $3500 or best offer. 477-7844

1975 MINI, GOOD CONDITION. Sunroof. 47,000 miles. $2100. 477-5357 after 6.

1976 FORD GRAND TORINO stationwagon. Extras. In excellent condition. 477-9682.

1975 FORD GRAN TORINO stationwagon, good condition, 477-2990

1976 BUICK SKYLARK, 2 door, V6. Low mileage. $3995. 477-3562.

MUST SELL '75 CORDOBA luxury model, 55,000 miles. $3800. 386-3182

76 VEGA, AUTOMATIC, hatchback, good condition, must sell. Asking $2200. 386-8175

1976 DATSUN B210 HATCHback, $3,000, obo. 388-4284, 595-6885.

'75 HONDA FOUR SPEED, good condition, 57,000 miles, offers on $2000. 474-1731 anytime

ECONOMY PLUS. 1976 Toyota Corolla. One Owner. 386-2812 or 385-6665 after 5 pm.

75 VOLVO DL, 40,000 MILES, FM/AM cassette, tach, just tested, offers. 477-4818.

1975 CRICKET (COLT), 2-door, radio, radials. $2900. 478-3217.

1976 TORONADO BROUGHAM, fully loaded, 28,000 miles. Immaculate. $5000 firm. 479-8739.

OFFERS ON 76 NOVA HATCHback. To view phone 652-2711.

75 HONDA CIVIC, GOOD CONdition. $2200. 479-9708

75 CELICA, 5 SPEED, BEAUTIful car. $4700. 658-5149.

75 NOVA, 4 DOOR, V8, AUTO, immaculate. 652-5798.

75 XR7 COUGAR, GREEN, good condition, $3350. 479-0887.

'76 COMET 4 DOOR, 22,000 miles, new tires, $2700. 598-9253

1973 - 1974

RETIRED GENTLEMAN'S car, 1974 Ambassador Brougham, automatic, radio, air conditioning, cruise control, tested til '81, new tires, 64,000 miles. Beautiful interior; excellent exterior. Asking $1500. 598-0015.

260Z
1974 6 cyl. 4 spd. new radials, wire wheel covers plus much more. $4995. PAINTER MOTORS LTD., 3005 Douglas St., 388-6196. Dealer 5802.

73 CHARGER SE
Immaculate car, runs like brand new, body perfect, auto. High back bucket, split bench leather. YATES AUTO SALES LTD. 950 Yates St. 388-7722. Dealer 5268.

LOOK!
73 Capri, automatic. City tested, good condition, call JIM CAIRNES, 386-3516. Metro Econo Lot, Dealer 6290.

BARGAIN!
73 Buick Century Wgn. 350 auto, PS, PB, roof rack, radial tires, just tested. $1495. PAINTER MOTORS LTD., 3005 Douglas St., 388-6196. Dealer 5802.

LOOK!
73 Ford Camper Van, ready for the summer! Call GRANT, 386-3516. Metro Econo Lot, Dealer 6290.

73 EL CAMINO
Excellent condition, metallic green-white interior. Phone YATES AUTO SALES LTD. 950 Yates St. 388-7722. Dealer 5268.

73 CORTINA
4 cyl. 4 dr. auto. Bucket seats. Radio, just tested. $1295. PAINTER MOTORS LTD. 388-6196, 3005 Douglas, Dealer 5802.

TRY US FIRST!
73 DATSUN 510, 2-door: One owner. Best one in the city! 388-6921, Metro Honda. Dealer 5876.

'73 PONTIAC LEMANS, 350 4—barrel, Craig AM—FM cassette player. $2500 or best offer. Must be seen to be appreciated. 479-5419 after 6 pm, ask for Andy.

1974 2-DOOR TOYOTA COrona, 5-speed, low mileage, mag wheels, good condition. $3300 or best offer, 383-8072, evenings and weekends.

74 CADILLAC ELDORADO, loaded, all options, consider trade. After 6pm, 478-7051

73 MERCURY MONTCALM, auto, power, good cond. Needs wash. $1500. 384-0723.

1974 DATSUN 610 STATIONWAgon, 4-speed, 60,000 miles. Nice condition. $1850. 479-4966.

150 CARS FOR SALE

MAZDA GLC
Hatchback $4595.
DELIVERED VICTORIA

79 DIPLOMAT
Air conditioned, 27,000 KM $5995.

79 PINTO WAGON
4 cyl. AT, 9000 KM. $4995.

79 MUSTANG
AT, P.S. Green & white $5995.

78 OMNI SEDAN
AT, P.S, P.B, only 15,000 KM $5295.

76 GRAND TORINO
2 dr. HT. Exceptional $3495.

76 MAZDA WAGON
Only 12,000 mi. $3995.

75 PEUGEOT 504
Showroom condition. Only 19,000 mi. $5995.

74 AUSTIN
4 dr. Marina $2395.

73 MAZDA WAGON
4 dr., 4 spd. $1995.

PACIFIC MAZDA PEUGEOT
385-1451 Dealer 5253
Blanshard at Johnson

WILLE
Dodge • Chrysler

SUPER SALE
New Car Business Is EXCELLENT
200% Above Last Years Sales
★ ★ ★
OVER 100 PRIME USED RECONDITIONED CARS
★ ★ ★
COME IN AND MAKE US AN OFFER!

3200 DOUGLAS
AT CLOVERDALE
382-2313
MON. TO FRI. 9 TO 6
SAT. 9 to 5. DEALER 5881

FAMILY WGN.
1974 Pontiac Laurentian, 9 pass. wagon, V-8, auto, ps, pb, radio, roof rack, only 41,000 locally driven miles. Showroom condition. Special this week $2495. GEM MOTOR SALES (1973) LTD. 382-7195, 480 Esquimalt Rd. Dealer 5758.

1973 VOLKSWAGEN SUPER Beetle, excellent condition. Must sell. $2000 firm. 656-4939.

1973 CHEV, NICE CONDITION, power steering, power brakes. Tested. Asking $1350. 477-0695.

1974 VOLVO 142 GL, 22,000 miles. Excellent condition. $4350. Call 383-3143.

SACRIFICE 73 BARRACUDA, many extras. $3295 or best offer. 478-0210.

74 PLYMOUTH SATELLITE 2 door automatic, $2395 or best offer. 478-0210.

1973 VW BUG, REBUILT motor. Excellent condition. Offers. 479-5935.

1974 FORD MAVERICK, EXcellent condition. 4 door. $3100. Evenings 595-6116.

1973 TOYOTA CORONA, AUTOmatic, 52,000 miles, good condition, $2200. 479-1785 after 6pm.

1974 PLYMOUTH FURY III, good condition, $2000 or best offer. 385-9121 after 6

1973 CELICA, 58,000 ORIGINAL miles, excellent shape, $2900. 479-1457

1973 AUDI, BROWN, CREAM interior. Sound, smooth car. 652-1346.

1973 PONTIAC VENTURA, 6 automatic, good condition. $1050, offers. 652-3676.

74 FIAT 128 SPORT L, 4-SPEED, 52,000 miles, good condition, best offer. 382-6628 evenings.

74 COUGAR XR7
Excellent condition. $3200. 595-8724

1974 BOBCAT, 2 DOOR, 4 cylinder, excellent gas mileage, good shape, 382-3449.

'74 BOBCAT HATCHBACK, 51,000 miles, good condition. $2500 or best offer. 479-2471.

1973 FORD MERCURY, 65,000 miles, excellent condition, $1500 or best offer. 652-2588

'74 VEGA, AUTOMATIC, great shape, $2000 or best offer. Shelley, 592-1182

1973 DODGE POLARA, 2 DOOR hardtop, 64,000 miles, tested, 385-1714

1974 DATSUN 710 STATION wagon standard, am/fm, 30,600 miles, $2,800. 477-3766.

1974 COUGAR XR7, NEW paint. Must sell. Asking $2800. 382-9456.

73 VEGA GT. NEW MOTOR, clutch, pressure plate and tires. Offers. Dave 478-2776

1974 PINTO HATCHBACK, sunroof, $1600. 4764 Beaver Road, 479-7997.

1973 DATSUN 610 4—DOOR, silver with black interior, $1700. 479-8739.

74 MUSTANG GHIA, 6 CYLINders, beautifully kept. Sunroof. Extras. $3250. 477-5836

73 DATSUN 1200, INSPECTED, automatic, excellent condition, $2000. 382-1618.

1974 LINCOLN MK IV CARtier. 57,000 miles, offers. 656-6806.

73 CAMARO, MAGS, T/A'S, will consider trade for small car, $2500. 112-748-4876 Duncan.

74 TOYOTA COROLLA, 54,000 miles, radials, radio, $1800. 478-3780.

'74 CHALLENGER 318 AUTOmatic, stock condition, many extras. Best offer. 479-4215.

1973 DODGE COLT 4 DOOR, 4 speed, clean. $985. 478-6891.

74 HONDA CIVIC HATCHBACK good condition. $2250. 652-1505.

73 MAZDA RX3, 4 NEW TIRES, asking $795. 382-8567, 592-8251

150 CARS FOR SALE

VOLVO
McCALLUM MOTORS

★
DEMO SALE NOW ON
DON'T MISS THESE GREAT SAVINGS ON 1980 VOLVO'S

★ 382-6122 ★
Corner of Yates and Cook
Dealer 5603

REG MIDGLEY
AMC Jeep Renault

EXCEPTIONAL!!

'77 DODGE ASPEN 4 DR. 6 Cyl., Automatic, Power Steering, Power Brakes, Radio. An exceptionally clean car.
$4995

'79 MERCURY ZEPHYR Z7 Coupe, 6 Cyl., Automatic, Power Steering, Power Brakes, Radio. (Red) Like New!
$6495

'80 CAMARO COUPE, Pretty Blue, Small V8, Automatic, P. Steering, P. Brakes, Radio, Defogger, Styled Wheels. Very Pretty and Like New!
$8495

Contact One Of The "AMC GOOD GUYS"
★ Bob Allison
★ Jim Coffey
★ Ron Trafford
★ Don Monty

REG MIDGLEY MOTORS LTD.
"Since 1964"
Douglas at Cloverdale
385-8756
Dealer Lic. 5186

73 CHEVY NOVA 350, 4 SPEED, headers, 15,000 on rebuild. New clutch. Tested till Jan 81. Bills too prove. Offers on $3950. 479-3004

1973 CORTINA, 4 DOOR, AUTOmatic, by original owner, clean, well maintained, inspected April. Offers. 656-0290 or 592-5853.

74 VOLKS BUG, AUTO. CLEAN. On display $2995. Colwood Car Mart, 1836 Island Hwy, 474-2233. Dealer 6716.

'73 AMBASSADOR, PS, PB, AIR conditioning, Only $1535. PALM AUTO WORLD INC., 386-8385, 3342 Oak St. Dealer 5260.

'73 TOYOTA 4 CYL, 4 SPD. AN excellent buy at $1025. PALM AUTO WORLD INC., 386-8385, 3342 Oak St. Dealer 5260.

VOLKSWAGEN SUPER BEEtle, 1974, great condition, racing orange, standard 4-speed, $3450 or best offer. 595-3962 after 6pm.

1973 COMET. 86,000 MILES. Automatic. Good town runabout. $800 or best offer. 381-6856 after 7.

73 FORD LTD STATION wagon, good condition, all options. $1500 or best offer. 479-1217 after 5pm

'74 FIREBIRD, 350, POWER steering, power brakes, 3—speed automatic, TA's, mags. Good condition. $4800. 382-9642.

74 PINTO STATIONWAGON 2300cc, 4 speed, very good condition, $2000 obo by Sunday. 386-4162

1974 COLT, AUTO., CLEAN car, full price $2,642. PALM AUTO WORLD INC. 386-8385, 3342 Oak St. Dealer 5260.

1974 LINCOLN CONTINENTAL Mark IV, gold, 52,000 miles, excellent condition. $8,900. 382-7939.

QUICK SALE
1974 Mazda RX-4, 46,000 miles, new paint, brakes and clutch. $2500. 479-9409.

1974 FIAT 124 2 DOOR, 25,000 miles, new brakes, clutch, muffler, battery, starter. $1900. Ken 388-4412 (11-3 pm.)

74 PONTIAC GRAND PRIX SJ Fully equipped, air conditioned, 1 owner, 27,000 miles, mint condition, $4295. Call 598-6993.

1974 CELICA, 5-SPEED, LOUvres, mags, front spoiler, Pioneer tape, sunroof. $4700 firm. 385-1080.

1974 SPITFIRE 1500, GOOD condition, low miles on rebuild, recent transmission rebuild, radials. $3300. 382-2442.

'73 TOYOTA CORONA STAtionwagion, 51,000 miles. Excellent condition. Very economical. 382-6106 after 5.

73 MAVERICK, MECHANICALly excellent, needs body work. Must sell. Best offer on $1100. 478-7422

73 TORINO SQUIRE WAGON Mechanically good and inspected. Needs body work. Offers on $650. 385-4503

150 CARS FOR SALE

GlenOak
Ford
"TELL A FRIEND"

70 TOYOTA $ 1250
73 MAVERICK $ 2750
74 TOYOTA $ 2750
75 HONDA $ 2750
75 MARQUIS $ 3250
76 DATSUN S.W. $ 3950
76 CUTLASS $ 4250
76 MAVERICK $ 4250
77 T-BIRD, air $ 5950

62 CADILLAC COUPE
$900 Engine Overhaul
Beautiful - $ 3950

65 T-BIRD
California Special
Mint — $ 6950

69 FORD
CAMPER VAN
Original Owner
$3950

71 V.W. VAN $ 1950
73 CHEV ¾-TON $ 3450
75 FORD ½-TON $ 3450
69 FORD CAMPER $ 3950
74 FORD F250 P.U. $ 3950
76 FORD ½—TON $ 3950

GLENOAK FORD
YATES AT COOK
384-1144
DEALER 6616

Honda
CAR CENTRE
YATES AT QUADRA

★ 1980 DEMOS ★
Company Driven
Fully Maintained
HONDA
Accords — Civics
SAVE HUNDRED$
New Car Guarantee

78 HONDA Accord $5944
Hatchback, Radio
5-speed, reclining seats
Siler/black interior

78 DATSUN B210 $4844
1 Local owner. Immaculate
Attractive yellow fastback.

74 MERCURY $2444
BOBCAT SW
4 speed, W.W. Tires
Custom Roof Rack
Green in Color

72 VOLVO 145 $3944
STATION WAGON
Automatic, Radio
Dark Blue/Blue Interior

72 TOYOTA Corolla $1644
2 Door sedan

71 TOYOTA Corolla $1944
2 door, yellow, clean automatic, radio

BANK FINANCING, INSURANCE, LICENCE PLATES
ALL AT OUR ONE STOP NEW AND USED CAR CENTRE

386-6707
Dealer No. 5668

73 CORONA MARK II, 2 DR. HT, 6 cyl auto, P.S, amfm, 65,000 mi. Only $2995. On display Colwood Car Mart, 1836 Island Hwy, 474-2233. Dealer 6716.

1974 GREMLIN X, 46,000 miles, standard, good tires. Very good mechanical and physical condition. Offers on $1700. 381-2165.

1971 - 1972

SPECIAL
71 Pinto, 4 cyl., auto., just tested. $1395. Offers welcome! PAINTER MOTORS LTD., 3005 Douglas St. 388-6196. Dealer 5802.

LOOK!
72 Toyota Corolla, 4 speed. 49,000 miles! Call JOHN HORA, Metro Econo Lot, 386-3516. Dealer 6290.

71 COUGAR
Auto, ps, pb, 351 Cleveland. An exceptionally clean local car. 381-5544. BSG SPECIALTY MOTORS, Dealer 6033.

1972 EL CAMINO
Custom California canopy. 396 cu in V8, 4 speed transmission, very nice, many extras, buying new car, must sell, asking $3985 or best offer. 652-9559

QUICK SALE
72 Plymouth Satellite stationwagon, power steering, power brakes, 318, heavy duty brakes and transmission, immaculate, $1,200 or best offer. 595-8618.

LTD COUNTRY SQUIRE
72, 9 passenger, power steering, power brakes, power seats, power windows, new radials. Excellent condition. $2,350 or best offer. 477-0230.

TRY US FIRST!
72 Toyota Corona, auto. Just superb! Metro Honda, 388-6921. Dealer 5876.

'72 PONTIAC HT, FULLY loaded. Priced to sell at $1445. PALM AUTO WORLD INC., 386-8385, 3342 Oak St. Dealer 5260.

1971 DODGE COLT, 4 CYLINder, automatic, 1 owner, 65,000 miles, 4 door wagon, good condition, $1400 or best offer. 381-0532.

1972 CELICA, 47,000 MILES, am/fm radio plus 8-track, mags, radial tires plus snows, excellent condition. Asking $3150 or best offer. 477-3351.

71 IMPALA
2 door hardtop, power steering, power brakes, needs paint, good reliable transportation, $1100 or best offer. 595-5141.

1971 VOLVO 144S, 4 DOOR, automatic, am/fm, 8 track and cassette, must sell. $1400 obo. 386-2241, local 250 days, 479-4443 after 5:30.

'72 COLT 4 CYL. AUTO. BE quick at $910. PALM AUTO WORLD INC., 386-8385, 3342 Oak St. Dealer 5260.

72 PLYMOUTH DUSTER, 225 automatic, customized interior, in dash cassette stereo. $1600 or offers. 383-0364

1971 MARQUIS, 429, 2 DOOR. Needs work and paint. Good transmission, interior and tires, $450 or best offer. 383-4466.

1971 VOLVO AUTOMATIC 145S station wagon. New camshaft and transmission. Uses regular gas. $2600. 656-1017

150 CARS FOR SALE

EDWARD motors ltd.

SAAB
IS COMING!

IMPORT TRADES

CHEVETTE
79 2 dr. auto., radio, radials, ex. leave, choice of red or yellow. $4795

DATSUN 510
Popular '78 hatchback Sport 5 speed. Low mileage, 1 owner car. $5795

BRAT
78 Subaru Mini-Pickup 4x4. Off road wheels. Super clean, 1 owner, low mileage example. $6195

SUBARU
78 4 w.d. 1 owner, local car, immaculate throughout. $5695

HONDA CIVICS
78 hatchback, 4 spd., yellow, low mileage. $4895
78 Green, higher mileage. $4495

MAVERICK
76 4 dr. economical 6 cyl. auto., p.s., Beige, tan vinyl roof, new tires, super clean. $3895

MGB
76 Convertible, 20,000, 1 owner miles, summer fun car. Yellow w/accent strips. $6395

CELICA GT
76 ever popular liftback model, 5 spd. Refinished in gleaming back. Low milage 1 owner car. Immac. $5895

SUPER BUG
Ever popular '73 stick shift automatic, low mileage, super clean. Royal Blue w/ Grey int. $3695

EDWARD motors ltd.
3319 Douglas
(Opposite ICBC)
Dealer 6605 384-1161

S&H
DATSUN CENTRE

1980
DATSUN
4x4'S
ARE HERE NOW

80 BUICK
SKYLARK 4 dr., 6 cyl. auto. $6895

77 CAMARO
White and black, auto. $6995

75 VOLKSWAGEN
BUG. Low mileage $3995

74 DATSUN
PU, auto, 43,000 mi. $3495

73 FORD
¾ ton PU, auto $2295

67 VALIANT
4 dr. 3 spd, 48,000 mi. $1695

800 BLOCK YATES
381-5222
AND
FORT and FOUL BAY
592-2471

SAUNDERS & HITCHMAN LTD.
2040 Cadboro Bay Road
Dealer 5059

'72 CORTINA GT 2000CC, RED, 4 on the floor. Good condition. $1250. 381-6314 ask for John anytime.

71 WHITE FIREBIRD, 400 cubic inch, 780 Holly carb, custom interior, $3500. 385-8206 or 478-5063.

72 MAZDA, ONLY 35,000 miles, excellent condition, 4 cylinder, 4 speed, 2 door, $1,500. 383-2954.

1972 CORTINA 2000CC, 4 speed, 66,000 miles, new radials and brakes, excellent shape. $1550 or offer. 652-4515

1972 MAZDA 616, INSURANCE write-off, have all parts ready to put together, good shape, $550. 112-539-5549, 112-539-2727.

1971 CHALLENGER CONvertible, all power, am/fm tape deck. Asking $4900. 385-0024 or 598-8264.

MUST BE SEEN
71 Pontiac Lemans, PS, PB, excellent condition, $1900 firm. 652-3791.

1972 CORTINA STATIONWAgon, automatic, 47,000 miles, radial tires, over $500 repairs done (with bills). $1800. 383-9073.

72 CELICA, $600 STEREO, $1100 paint job, immaculate condition, $3100 or best offer. 598-2846

1972 RENAULT R12, 4-SPEED, excellent gas mileage. Asking $850. 595-2579.

71 VEGA STATIONWAGON, V8 automatic, new paint, shocks, springs. 652-4969.

MUST SELL
1972 Cadillac Sedan DeVille, loaded, 478-8103

'71 TOYOTA CORONA, AUTOmatic wagon, radio, new transmission. $1350. 598-9863.

1972 MINI, LOW MILEAGE, mint condition. Call in am, 656-0393.

1971 SUPER BEETLE, AUTOmatic, excellent condition, clean, tested, $1650. 479-4966

1971 VEGA, V8 4-SPEED, mags, radials. Offers on $2300. 385-9011 or 383-8662.

1971 DUSTER, REASONABLE condition, needs some work, $700 or best offer, 478-7545

150 CARS FOR SALE

Cornell GM
USED CARS
YOU CAN EXPECT A GREAT DEAL FROM CORNELL

80 CITATION
$6295
★ ★ ★
76 NOVA
6 cyl, auto, ps $2695
★ ★ ★
78 NOVA
Automatic $3995
★ ★ ★
74 LESABRE
"Loaded" "Air" $1495
★ ★ ★
75 CUTLASS
Supreme "Loaded" $3495
★ ★ ★
ASPEN SE
Wagon $5295
★ ★ ★
73 TOYOTA
Corolla $1595
★ ★ ★
77 CHEVETTE
$3395

OVER 100 FRESH TRADES IN STOCK
* Good Selection *
Trans-ams — Z28's
Camaros & Corvettes

OPEN
MON.-FRI. 9-9
SAT. 9-5
Finlayson and Burnside
385-5777 Dealer 5378

B. MADSEN
MOTORS LTD.

74 GMC Jimmy 4x4 $4995.
70 FIREBIRD automatic $2895.
74 MAVERICK automatic $1895.
69 DART Swinger auto $1795.
79 T-BIRD $5995.
68 DATSUN automatic $995.
72 DATSUN 110 automatic $1995.
76 HONDA Civic wagon $3295.
73 PONTIAC Astre $1495.
68 TOYOTA automatic $695.
77 GMC ¾ ton $5995.
76 TOYOTA 5 speed $4295.
73 DODGE ½ ton club cab $2595.

2691 SOOKE RD. (Glen Lake)
478-5011 Dealer 5450

COLWOOD CAR-MART LTD
OPEN 9-9
474-2233
1836 Island Hwy. Dealer 6716

72 CELICA, 4 SPEED, BLACK acrylic lacquer, radials. Must be seen, $2,800 or best offer. Call evenings 383-2202, 382-4176.

71 CAMARO, 6 CYLINDER automatic, power steering, new power brakes. Radio, tested. First $2150. 652-5813

71 VW BEETLE, GOOD CONDItion, priced to sell, $1600. 478-5006.

72 LINCOLN MARK IV, LOW mileage, car in excellent condition. 383-2937.

1972 CELICA ST, EXCELLENT shape. Mags, radials. Just tested. $2750. 479-4644.

72 CELICA, WILL TRADE FOR motorcycle 500cc and up, or offers. 598-5109.

1971 TOYOTA RUNS GOOD, needs body work and paint, $650 or near offer. 478-7104.

1972 FIREBIRD, 63,000 MILES. $2950. 642-4840.

71 VW 411, GOOD TRANSPORtation, best offer takes. 477-9673.

1972 TOYOTA COROLLA, needs work. $700. 384-2769.

1971 PINTO RUNABOUT, automatic, $900. 478-5110.

'72 OLDSMOBILE TORONADO, $2800. 478-7592.

1971 FORD 2 DOOR HARDTOP, 302, tested, $800. Phone 598-3908

1971 MAZDA, RUNNING CONdition. $200. 642-5129

71 DATSUN 1200
$1000. Call 386-0373.

1971 OPEL GT, GOOD CONDItion, $2500. 385-5272.

71 2 DOOR ACADIAN, GOOD condition, good rubber, 658-5357

1970 and earlier

1969 PLYMOUTH FURY wagon, one owner, lady driven, very clean, closest offer to $1500. 382-5054 or 382-6058.

1969 TORONADO
Oldsmobile, front wheel drive. Good buy. Between 5-8 pm, 382-2292.

1969 CHEVY II, 2-DOOR, 6 CYclinder automatic, good running condition, tested, radial tires. $975 or best offer. 382-7306.

65 RAMBLER AMBASSADOR stationwagon, good condition. Needs little work. $400 or best offer. 382-0932.

67 VOLKSWAGEN 1500, NEW paint, engine rebuilt, tested, $1,050 or offer. 477-6758 or 595-8791.

STARTS 1ST TIME EVERY TIME. '61 Chevy 4 door, reliable and tested. 385-3641 or 385-9360

69 DATSUN 510, 2 DOOR, 4 speed, new paint. Offers. 381-1360.

'66 RAMBLER CLASSIC, cheap transportation, good shape, offers on $500. 386-9650

1966 CHEV STATIONWAGON, excellent family car, $750. 642-3732

66 FORD GALAXIE 500 XL, 390, immaculate condition. $3000. 592-7504

68 PLYMOUTH FURY III, running condition. Offers. 478-5804 after 6 pm.

1965 FORD FAIRLANE wagon, 289 V8. $250 or offers. 477-4334.

'66 FORD FAIRLANE, GOOD transportation. Offers. 477-6223 or 598-1595.

1964 CHEVY BELAIRE, STANdard, straight 6, good condition. $350 or best offer. 595-8930.

1965 VOLVO 4-DOOR, RADIAL tires, quartz lights, runs well. $500. 656-5794.

RACE CAR, STOCK '65 CHEV, tires, body parts, etc. Race ready. 479-8440.

1966 RANCHERO, 289, STANdard, very clean, $3900. 479-5734.

150 CARS FOR SALE

BRIDGE ST. MOTORS
2614 BRIDGE ST.
(2nd Floor)

LOOKING FOR A GOOD BUY??
Don't Miss Calling Us ANYTIME!!!!
Bus: 388-5714
Roy-Res: 652-4244
Bruce-Res: 382-6315

★ SPECIAL ★
No one can Beat
The prices on These!
★New 80 Diesel, 4 dr., Olds Cutlass sedan.
★80 Citation, 4 dr. sdn., HB, 2 tone beige and maroon, 4 cyl, auto., PS, radio, bumper strips, sports mirrors, rear defroster, reclining passenger seats, cloth interior.

75 COLT
White with blue vinyl roof, 2 dr., auto., radio, bucket seats, pin striping, excellent condition, through inspection.
ONLY $2595

76 BUICK REGAL
This car must be seen to be appreciated at this price of $3895. Silver, 4 dr., V8, auto, ps., pb., am tape; tilt, power windows and door locks, air, tinted glass, vinyl roof, sport bench seat and rear def.

74 MATADOR
Blue 4 dr., V8, auto, ps., pb., radio, rear def., good tires, will put through check station. A clean car.
ONLY $1995
DEALER 5161

PLIMLEY
JAGUAR — ROVER
TRIUMPH
M.G. — MINI — SAAB
1010 YATES ST. 382-9121

SEDAN DE VILLE
1977 Cadillac, Air conditioned, power seats/brakes/windows, AM/FM stereo radio
$11,495

CORDOBA
1977 Chrysler, 360 V8, air conditioned, power steering, brakes and windows, AM/FM radio
$6295

GRAND PRIX
1977 Pontiac SJ, air conditioned, power steering, brakes, windows, radio.
$6595

LE MANS
1976 Pontiac 9 Passenger station wagon, air conditioned, power steering, brakes, windows, radio.
$4995

MERCEDES 240D
1974 Mercedes Benz Diesel, very clean, radio, fine example of its year.
$10,995

MANY MORE
TO CHOOSE FROM
DEALER 5351

1966 METEOR WAGON. P.S. P.B. Good motor and good tires. 658-5320.

61 PONTIAC STATIONWAGON, 283, tested 1981, air shocks. $400. 383-2237

1968 MUSTANG. EXCELLENT condition. Very low mileage. $3800. 479-4901.

'70 FORD TORINO STATIONwagion, V8. Needs some work. $1100. 383-4493.

MAZDA, 1970, 1200 COUPE, good gas mileage, safety check April 28th, $700. 592-1197.

MUST SELL
1970 Mark III Lincoln Continental, loaded, 478-8103

MUST SELL 1967 TOYOTA Crown, runs well, tested. $650 or best offer. 598-4809.

1965 ENVOY, TESTED, RADIO, good running condition. $275. 479-2252

1969 BEAUMONT, BEAUTIFUL condition, must be seen. 384-3075.

'67 T'BIRD LANDAU, IMMAculte condition, must be seen. $2975. 477-1605.

340 DUSTER, 1970, STOCK, FOR information call 477-4779 evenings and weekends.

1969 DATSUN STATIONWAgon, needs minor repairs. $400, offers. After 6pm, 652-9617.

1965 LEMANS, V8, 4 SPEED, low mileage, new paint, $4000. 112-743-4692

1966 FORD STATIONWAGON, tested, 289 engine, runs well. $400. 479-8808.

1966 BEAUMONT, 283, HOLley 3 speed, duals. $1400 or best offer. 595-0401.

MOVING MUST SELL. 1969 Buick Wildcat, good shape, best offer. 598-5566

1928 DODGE 3 WINDOW coupe, not complete, good start for street rod. $500. 478-7580

1962 VOLKSWAGEN BEETLE, 88,000 original miles. Recently painted. $1075. 479-3722

1966 RAMBLER AMERICAN, needs work. $450 or best offer. 385-4729.

1963 FORD GALAXY SEDAN running, tested. $325. Phone 388-5069.

BLUE 68 FIREBIRD 400, POSI rear end. Hurst shifter, 3 speed, auto. $2500. 477-6036.

68 Z28, 302 4 SPEED, MINT original condition. $7100. 382-2653

1960 VOLVO, CLEAN AND good running condition. Asking $800. 479-7201.

1965 BEAUMONT WAGON, beautiful condition. $1350. Phone 382-6829

1963 VOLVO 544, NEW CLUTCH, transmission, muffler, need rings. 382-4092.

1966 OLDS DYNAMIC 88, FAMily owned, good condition. Offers. Evenings, 383-8535.

1966 CHEVELLE MALIBOU, 4 door, 6 cylinder. Tested. $650. 721-3925.

66 VIVA VAUXHALL, EXCELlent mechanical and body condition, $700. 386-4280

1966 SUNBEAM MINX, PERfect condition, new paint. Offers. 652-5785.

64 HILLMAN SUPERMINX, 4 door, automatic, dependable transportation. $450. 383-7657

'46 BUICK, COMPLETE, BEST offer. 478-7807. View at 520 Laren Rd.

1964 OLDSMOBILE JESTAR 88, black and white, good running, four door, hard top. 384-7034.

68 AUTOMATIC SUNBEAM Arrow, 4 door, excellent condition. $1300. 592-0005

1968 MUSTANG FASTBACK 302, good condition, $2800. 386-2406

1966 BUICK SPECIAL, GOOD running condition, was $600, now $450. 477-4283, 477-3027.

1970 FORD GALAXIE, $500. RECently tested. 474-1385.

'66 GALAXIE 390
$500. 386-3335

69 CHEVY WAGON, TESTED, $300 as is. 474-1365

150 CARS FOR SALE

De Pape

CORVETTE
79 L82, air, leather, cruise, tilt and telescopic, stereo, glass roof panels, electric door locks, style wheels, raised white letter tires. Absolutely like new. Only 4,000 miles. Local one-owner. Hurry!

SEVILLE
80 Cadillac Seville El Egante. Every luxury and power options are available. Beautiful two tone — very luxurious hard to find model. Must be seen!
80 Audi 5000S loaded.
78 LeBaron, air, loaded!
78 Cordoba, Beautiful—As new!
77 Volare Wgn, 6 cyl. auto
76 Mercedes 300 Diesel, loaded
75 Volvo wagon, clean.
74 Fiat X19 - Exceptional
74 Datsun 260Z, exceptional
73 BENZ 450 SL — 2 tops
71 Rolls Royce Corniche conv.
69 Rolls Royce, 4 dr., Silver Shadow

Open 8:30-5:30 Closed Sat.
DePAPE MOTORS LTD.
Indoors at 779 Pandora
384-8035 Dealer-5311

PALM AUTO WORLD INC.

CREDIT
Good or Bad
WHO CARES
WE FINANCE
NO CO-SIGNERS
Let us help re-establish your credit. Separated, divorced, old-age pensioner, single male or female. You qualify. Buy and pay at same location. Cars from $150 down and payments as low as $10 weekly. CHARGEX ACCEPTED
Instant
"NO-RED-TAPE"
CREDIT
Walk In, Drive Out
3342 Oak St. 386-8385

NOT THE PRETTIEST BUT definately the most reliable. 1970 Mazda 1500 stationwagon, piston engine, 93,000 miles with much money spent to keep well maintained, runs very well, body good, interior good and clean. Asking $550. 598-0015

FIREBIRD
70 FIREBIRD, V8 AUTO, P.S. P.B. Excellent condition. Very clean. B. Madsen Motors, 2691 Sooke Rd (Glen Lake), 478-5011. Dealer 5450.

70 BUICK RIVIERA. ONE OF the most sought after Riviera's by Buick. Power windows, tilt wheel, chromde steel wheels, 74,000 mi. On display $3995. Colwood Car Mart, 1836 Island Hwy, 474-2233. Dealer 6716.

1970 FORD CUSTOM 500, 2 door vinyl hard top, power steering, power brakes, 351 engine, excellent compression. New transmission, springs and tires. Exceptionally clean vehicle. $1850 or best offer. 592-6146.

1969 VALIANT 4-DOOR, 89,000 miles, slant 6 225, 60,000 miles, radio, 2 spare wheels with mounted snows, new paint, vinyl top, battery, shocks, etc. Clean local car. Offers on $1900. 592-1329 evenings.

Z-28
1969 Camaro in excellent shape with all Rally Sport options. $4900, serious enquiries only. 478-7604, if no answer 479-4723

70 MUSTANG
Red with red interior and black vinyl top, completely stock. 381-5544. BSG SPECIALTY MOTORS. Dealer 6033.

1966 RAMBLER CLASSIC, 4 door, standard, good tires, 3 spares, lady driven, well maintained, low mileage. Great for student. $500 or best offer. 656-4816 after 5pm

1975 CAMARO, V8, AUTOmatic, power steering and brakes. 59,000 miles. Wide tires with Cragars. Excellent condition throughout. Offers. 479-2358, 478-2700.

69 FAIRLANE FASTBACK, Holley, Offenhauser, rebuilt engine and transmission, new paint, E.T. racing mags. Must be seen. $2,000 or best offer. 477-3595.

1969 RANCHERO, NEW PAINT, pinstripping, economical 250 6-cyclinder (140 compression across) 4 new steel belted radials, am/fm radio, very clean. $2100. 598-7570.

CLEAN
69 Dart GT, 2nd owner, rebuilt motor and trans, new radials on Rally wheels, history of maintenance, $2600. 595-6652 after 5:30.

1965 PONTIAC LAURENTIAN, 6 cylinder, 1 owner, excellent condition, 25,000 miles on rebuilt motor, $1000 or best offer. Must be seen. 595-7596.

68 DATSUN 1600 4 DR. SDN. auto. Very clean and reliable $995. B. Madsen Motors, 2691 Sooke Rd (Glen Lake), 478-5011. Dealer 5450.

'69 CHRYSLER HT. PRICED to sell at $735. PALM AUTO WORLD INC., 386-8385, 3342 Oak St. Dealer 5260.

70 CAMARO, REBUILT 350 4 barrel, 3 spd. stnd. Clean and original. On display Colwood Car Mart, 1836 Island Hwy, 474-2233. Dealer 6716.

1969 MUSTANG, 302, POWER steering, power brakes. Rebuilt engine, trans. New paint job. Excellent condition. Must sell. $1800. 721-5018 anytime.

'68 CUTLASS SUPREME, 400 engine, 2-speed automatic, dual exhaust, power steering, power brakes, many new parts. $1600. 382-9642.

1953 PONTIAC. LOW MILEAGE rebuilt engine. Good running order. Needs body work but restorable. $300. 382-6149 or 382-1322.

1968 FORD COUNTRY SQUIRE. One owner car. Well maintained. V8, power steering and brakes, radio, roof rack, snows. $1100. 595-1495 after 5.

66 PARKLANE AUTOMATIC, 2 door hardtop, bucket seats, console shift, power windows, power steering, power brakes. $1895 or best offer. 598-6519.

1966 ROVER, MOTOR EXCELlent, body fair, very little rust. Spares, including transmission, radiator, 2 radials, 2 snows mounted. $900. 112-743-2290

69 AUSTIN AMERICA, EXCELlent condition, new tires, professionally rebuilt motor and trans, complete record book. $1200 or best offer. 384-6934.

1968 MUSTANG, 302, REBUILT motor and rear-end, headers, immaculate inside and out. $4500 or best offer, must be seen. 474-1450.

66 FAIRLANE STATIONWAgon, new paint, brakes, heater and rearend. Reliable transportation. Tested 'til February '81. 477-6806 ask for Mark.

1970 PONTIAC, V8, TESTED. New transmission, radiator, battery, front end work, interior and body great. $1800 invested in last year. 595-7393

150 CARS FOR SALE

TILDEN

!2 GREAT DEALS!

1978 PONTIAC PHOENIX, 2 door, AM/FM radio, power steering, power brakes, automatic, white wall radials, rear defrost, striping, 23,400 miles. $4999

1980 CHEV CITATION, 2 door, automatic, power steering, power brakes, V-6, white wall radials, rear defrost, 19,900 miles. $6200

386-1213
TILDEN RENT-A-CAR
767 Douglas St. DL.6365C

****1386****

77 Cougar 302 ps, pb, pw.
76 Toronado loaded
76 Honda Civic auto
76 Acadia 2 dr. auto
75 Monarch 2 dr. 302, ps, pb
75 Skyhawk V/6 4 spd.
74 Thunderbird loaded
74 Mustang II, H/B, V6, 4 spd.
74 MG Midget conv.
73 Mercury S.W. Full power
73 Nova 4 dr., 6 cyl., ps, pb, at
72 Capri 2 dr., 4 cyl, 4 spd.
69 Cougar XR7
68 Mustang H.T., V8, 3 spd.
66 Beaumont Sport Deluxe
65 Thunderbird, excellent
64 Valiant Conv. 4 spd, immac

TRUCKS & VANS
77 Ford ¾ van, 302, ps, pb, 35,000 miles
72 VW Van
73 Ford ¾ T. P.U., V8, 4 spd, only 56,000 miles
69 Ford ½ T. P.U., V8, auto.
383-6231 Dealer 6381
642 BURNSIDE E.

METRO HONDA

Try Us First!
FOR 1979
PRELUDE & ACCORD
DEMOS AND
1980 HONDA DEMOS
AS MUCH AS
$700 OFF

METRO HONDA
388-6921 Dealer 5876
2151 BLANSHARD

'69 COUGAR, 351 WINDSOR, good condition, silver, black vinyl roof, mags. Very quick and clean. Many extras. $2500. 479-2773.

1968 CHEVELLE 2 DOOR hardtop, v8 automatic, power steering, power brakes, rally wheels and radials, asking $1800 or best offer. 743-9848, Mill Bay.

RARE
67 Beaumont, big block, turbo 400, very expensive, 384-1064.

68 PLYMOUTH ROADRUNner, 383 magnum, automatic, very good condition. Asking $3500. 388-6770

1970 LEMANS 4 DOOR SEDAN, excellent condition. $39,800 original miles. $2300 or reasonable offer. 595-0885 or 385-2561

66 MUSTANG
Very good condition. New stereo, brakes and tires. Must sell, $1450. 384-0582 after 6pm.

'69 SAFARI STATIONWAGON with power locks, power windows, power brakes, and power steering. 383-3674.

1967 SUNBEAM ARROW, 4 door, automatic, tested, reliable transportation, $500 or best offer. 477-0436

1970 JAVELIN HT., AUTO, Full price $1227. PALM AUTO WORLD INC. 386-8385, 3342 Oak St. Dealer 5260.

1966 AUSTIN AMERICAN. Full price $649. PALM AUTO WORLD INC. 386-8385, 3342 Oak St. Dealer 5260.

1970 CAPRICE, V8, AUTO. $672. PALM AUTO WORLD INC., 386-8385 3342 Oak St. Dealer 5260.

67 MUSTANG, AIR-CONDItioned, 6 cylinder, 3 speed, 67,000 miles, $1800. After 5pm. 381-0775.

EL CAMINO '59, ALL IN GOOD shape, 283 automatic, power steering, posi—traction, $3000. 478-7321

BEAUTIFUL 1970 T-BIRD, bucket seats, all power, good radial tires, excellent condition. Asking $3200. 477-6671.

1969 SPORTS SATELLITE, high performance, 340 cu. in, 727 transmission, 4:10 gears. 652-4374.

69 VOLVO, GREEN 2 DOOR. Good second car. $1325 or best offer. 382-0772 or 479-7498 after 6pm

67 BUG FLARED FENDERS and mags. Stereo, stock 1500 with header. Must sell. Good shape. 388-1080 Brian Maclean.

WHITE 1963 4 DOOR MERcedes, 220 model, motor needs some work but is running. Offers. 474-1764

1969 CHRYSLER NEWPORT, 2 door hardtop, 383, 72,000 miles, 1 owner. New paint. 8 tires. Solid, dependable. $1500. 112-245-8101.

1966 CHEVY IMPALA, STILL running, $100. 386-4596

1950 FORD ½-TON, ALL stock. $2500. 642-3949.

1968 DODGE DART. OFFERS to $700. 598-3773

69 MALIBU, RUNNING CONDItion. $600. 592-9859

63 VALIANT, $350 OR BEST offer. 479-9598 after 4pm

1962 MORRIS MINOR 1000, 592-3592 evenings.

65 CANSO, 2 DOOR HARD TOP, 350, $1500. After 5, 478-0593.

1970 MAZDA 1200. $500 OR BEST offer. Phone 382-0311.

1966 MUSTANG, STOCK. 289. Automatic. $2500. 381-5366

'69 FIREBIRD 350 4—SPEED, $3800 or best offer. 479-6505.

65 VALIANT WAGON, $175. Phone 6pm, 381-1889

1969 VAUXHALL VIVA, NEEDS water pump, $400. 478-7723.

69 VOLKSWAGEN BEETLE, good shape, $1300. 652-9036.

1970 AUSTIN 1800, 69,000 miles. Good condition. 595-5567.

67 CHEV, BEAT UP BUT RUNS. $150. 477-0422

1965 CUTLASS CONVERTIBLE, new soft top, $2600. 598-2622

'64 RAMBLER, 6-CYLINDER standard. $325. 656-7609.

1965 VOLKSWAGEN BUG, $900. 383-9856

67 FORD FALCON, RUNS good, $500. 385-1567.

151 SPORT, IMPORT CARS

IMPORT CARS WANTED
Call Jim Williams 384-1161
Edward Motors. Dealer 6605

STOCK 69 GTO JUDGE, 74,000 original miles, immaculate, $8,000. 477-4472 after 6pm.

75 TR7, 24,000 MILES, GOOD condition, serviced, tuned up. $4600. 595-7198

1976 MERCEDES 240 DIESEL, standard, sunroof. Excellent condition. $14,000. 656-6171.

BMW 2002, EXCELLENT, well cared for. 595-8083 or 383-1432 after 5pm.

151 SPORT, IMPORT CARS

METRO TOYOTA HAS!

80 Accord
77 TR7
77 Camaro
77 Trans Am, T-Roof
77 Accord
77 VW Van
73 TR6
72 Westfalia Camper
72 Celica
71 Capri
67 Firebird
62 Healey Sprite

386-3516
100% Bank Financing O.A.C.
METRO TOYOTA LTD.
645 FINLAYSON
DEALER 6290

1974 JAGUAR XJ12L

Heather in color, a unique automobile in immaculate condition. Serious offers will be considered. To view, phone 403-281-3862, after 6 p.m.

BMW FIAT
capital city auto

80 RABBIT Diesel, 2 dr.	$9295
79 RENAULT Le Car	$5495
78 FIAT 131 S, air	$5995
76 VW RABBIT, 4 dr.	$4495
76 BMW 530i, 4 spd.	$13,500
75 BMW 530i, auto.	$10,795
74 VOLVO 164E	$6250
72 BMW 2002	$5750

1750 GOVERNMENT
386-7508 Dealer 5066

SUBARU
at EDWARD MOTORS LTD. We're No. 1 for Subaru sales in Western Canada right here in Victoria. Drop in and test drive the amazing 1980 Subarus and see for yourself why the "QUALITY CAR FROM JAPAN" is winning rave notices.
EDWARD SUBARU
3319 Douglas (opp. ICBC Claim Center)
384-1161 Dealer 6605

TROUBLE SELLING YOUR CAR?
Let YATES AUTO SALES LTD. 950 Yates St. sSell your car for you. We can buy it for cash or consign it for you. Only Sports, High Performance, Rare and Collectors cars wanted. All cars must be extra clean throughout and top mechanical condition. Phone Jim or Robert at 388-7722 for details. Dealer 5268.

HEY SPORTS!
'74 FIAT X19 — 2 tops
'73 BENZ 450 SL — 2 tops
'74 260Z — Really Sharp!
DePAPE MOTORS LTD.
Indoors at 779 Pandora
384-8035 Dealer 5311

1977 BMW 320I, AUTOMATIC, white, mags, sunroof, cassette, am/fm, spoiler, Cibie Quartz, fog/spot lights, car cover, mask, Micro-eye. Lady owner, excellent maintenance. Serious inquiries only. 5-10pm. 595-1595.

CLASSIC VOLVO
1963 P1800 Sports Model, complete rebuilt motor, new paint and much more. $3495 ONO. Please call 656-1596.

1969 MERCEDES 280S, 107,000 miles, burgundy, custom interior, air conditioning, electric windows, automatic, power steering, power brakes, AM-FM cassette. $5950. 652-9013.

1973 VOLVO 142 GRAND LUX automatic. High interest mortgage rates are forcing us to sell our low mileage, family car. Excellent condition. $3400 or best offer before June 1st. 477-8922.

1978 TRIUMPH SPITFIRE, Excellent condition. Duncan owners will bring car to Victoria to view for serious offers. Good tires, low mileage, tape deck. $6500 or best offer. 112-748-0881.

JAGUAR
A touch of class. 1964 3.8S, wires, walnut and leather. 4 speed with overdrive. Super condition. $8,900. Interested buyers call 652-2115

1974 VOLVO, 144 DELUXE, 4 door, Swedish built, automatic, fuel injection, AM/FM radio, 32,000 original miles, burgundy, excellent condition, $5300. 382-5351 after 5pm weekdays.

1971 CORVETTE, FACTORY side pipes, superb stereo. New brakes, steering, transmission, rear end. 89,0000 original miles. $9500 firm. 595-2955.

1975 MGB, LOW MILEAGE,, well looked after, excellent condition, green, tan interior, tonneau, nearly new Michelins, $5000. 384-4269.

1969 CAMARO Z-28, COMPLETELY stock and in excellent shape. $4900, serious enquiries only. 478-7604 if no answer 479-4723

COLLECTOR'S JEWEL
Convertible, '75 Caprice Classic. Loaded. $7500 O.B.O. 592-0986.

1962 CORVETTE ROADSTER, hard and soft tops, 327-360 hp, 4 speed, must see, $13,000. 721-3575 evenings.

74 VOLVO 142 GRANDLUXE, overdrive, leather seats, AM—FM cassette, $5395. 381-2183, 386-2906.

76 TRANS AM, STORED 3 years, 8800 original miles, Turbo 400 automatic. Sidepipes and extras. $7600 firm. 385-0302.

74 AUDI FOX, SUNROOF, radio, mechanically sound, no rust, bought in Victoria. Interior excellent. $3200. 592-1804.

BEAUTIFUL 1963 JAGUAR XKE coupe, in excellent shape. Will consider pre-1965 sports car in trade. 477-9132 after 6pm.

1961 TR3A, MOST OF THE dirty work has been done in restoring. Runs well, drive away for $2600. 388-5482

RARE 1970 GTO JUDGE, $8,000 invested. New 396, balanced and blueprinted. New paint, very fast. $4,500. 598-1658.

1976 VOLVO 242DL, FUEL INjection, AM—FM stereo, air conditioning. Excellent condition. Best offer. 382-8428.

IMMACULATE 1974 XJ12L Jaguar, in perfect mechanical condition. All options. White with blue leather. 598-5004 after 6pm

1969 BMW 1602 FOR RESTORAtion or parts, mechanically fair, body poor, $525 or best offer. 112-923-4988

1976 BMW 530I, 4-SPEED, sunroof, $11,900. 1970 BMW 2800, 4—speed, sunroof, $5900. 382-5094.

72 CORVETTE STINGRAY, show car, must be seen. Rarely comes out of storage. A beauty. $14,000. 112-746-5425.

151 SPORT, IMPORT CARS

1962 MGA 1600 MK II. Garaged 11 years. Mint. Comox, 339-2992

1970 FIAT SPYDER, SOME rust, new top, roll bar, cassette, 5 speed. Evenings 383-6276.

73 JAGUAR XJ6, GOOD CONdition and mileage, $8700. 388-4440 or 386-7205

1979 DATSUN 280ZX DELUXE model. Excellent condition. Offers. 652-3732

78 SPITFIRE, 10,000 MILES, with extra studded snow tires. $6800. 386-3562

'75 FIAT 128A, 26,000 MILES, better than new condition. Offers to $5000. 479-5575.

1971 LT-1 CORVETTE, 4-speed, all options, flared, immaculate. 477-7712.

74 FIAT SPYDER, 5 SPEED, 65,000 miles, $3500. 656-1131 room 71 evenings.

1967 MGB, EXCELLENT CONdition, hardtop, $2000 firm. 658-5409 evenings.

AUSTIN HEALEY 1963 Sprite, good condition, $2500 or offers. 477-9848, 658-5135.

1972 VOLVO 1800ES, RED. Near mint condition. Asking $7975. 383-1724.

1973 TR6, EXCELLENT CONDItion. AM-FM cassette, 2 tonneaus. $5400. 382-0075

1974 FIAT X19. EXCELLENT condition. $3800 or best offer. 477-9794 or 656-7029

1970 FIAT 124 SPYDER FOR sale. $2,000 or best offer. 479-2117.

1971 850 FIAT SPORTS RACER, hardtop. Needs motor work. $600. 474-1844.

1969 FIREBIRD, IMMACUlate, stock. $4275 or best offer. 479-0051 after 10am

1972 BMW 2002, 62,200 MILES, top shape. Dealer maintained. $5200. 656-3638.

1969 MGB, WHITE, IN GREAT condition, spoke wheels, leather seats. Asking $2700. 477-0809.

FACTORY HARDTOP
1971-73 Series 2 E-type Jaguar, offers. 595-4646.

1961 AUSTIN HEALY SPRITE, Lotus motor and running gear. $5500. 474-1450.

WANTED E—TYPE JAGUAR V12 Coupe, standard transmission. Phone 384-2270

1974 TR6, REBUILT ENGINE, just tuned up, $5300. 592-6587.

74 CORVETTE, 350 AUTOmatic, loaded, 477-3316.

1969 TRIUMPH SPITFIRE Mark III, as is, $850. 478-4948.

1979 DATSUN 280ZX 5 SPEED. 384-9394 between 8:30-5.

63 MGB FOR PARTS, OR AS IS, $500. 384-9411

1975 BMW 2002, $6800 OR offers. 592-0121 or 385-8837.

154 TRUCKS, BUSES AND VANS

GARDEN CITY
AUTO LEASE LTD.
80's HAVE ARRIVED!
★ SUZUKI ★
4 WHEEL DRIVE
★ Convertibles
★ Pickups
★ Vans
GREAT SAVINGS ON 79's
SEEING IS BELIEVING!!
Come In and See the Suzuki's Off-road summer performance on our Video Tape.
Open 9 a.m.-8 p.m.
2978 Douglas St.
382-9111 Dealer 5721

Cornell GM
USED CARS
YOU CAN EXPECT A GREAT DEAL FROM CORNELL

73 DODGE TM.	$1695
70 FORD ½-ton	$1795
80 TOYOTA 4x4	$8895
79 CHEV ½-ton van	$6695
77 FORD ¾-ton	$4995
78 GMC ½-ton 4x4	$7495

OPEN
MON.-FRI. 9-9
SAT. 9-5
Finlayson and Burnside
385-5777 Dealer 5378

COLWOOD CAR·MART LTD.
Good selection of ½ ton & ¾ ton Ford, GM, Dodge
Low prices — Open 9-9
1836 Island Hwy. 474-2233
Dealer 6716

1973 FORD LOUISEVILLE SEries 700 18' furniture van with power tailgate 8,373 miles on new motor. Still on warranty $9,500.00.
1972 Ford series 600 18' furniture van with power tailgate, 5757 miles on new motor. Still on warranty. $9,000.00.
1972 Ford 600 series 14' furniture van with power tailgate, 1,898 miles on new motor. Still on warranty $8,000.00.
Call Avis Rent-A-Truck
1420 Quadra St. Phone 386-8468

77 FORD 100 CUSTOM VAN, short wheel base, power steering, cruise, sunroof, captains chairs, AM—FM, CB, 2 tape players, 6 Jensen speakers, radials, spokes, digital clock, pro-interior, bed, dinette, sink, 110 volt supply and much more. 29,000 miles. Solid value at $8500. 381-6796 before 4:30pm.

MUST SELL '62 VOLKSWAGEN van, camperized, some rust, $450. 381-0875

1975 CUSTOM CHEVY VAN 20, call after 5, 652-9342

1978 FORD VAN AND 1972 GMC camper. 479-9124, 383-6941

'68 GMC ¾—TON PICKUP. Good condition. $1500. 478-7592.

1968 DODGE ¾-TON CREW Cab, $1000. 479-4605.

1978 FORD 4X4, $6800 OR BEST offer. 386-5328. 2136 Ridge Rd.

1976 FORD SUPER CAB, LIKE new, 479-8880

154 TRUCKS, BUSES AND VANS

LOOK!
79 Ford ½-ton Pickup. Automatic, P/S, P/B, 34,000 km. Call Ed Varga, 386-3516, Metro Toyota. Dealer 6290.

76 GMC H.D. ½ TON
350 C.I.D. Equipped with 4 spd., new white rims and tires make this a very attractive unit. 381-5544. BSG SPECIALTY MOTORS, Dealer 6033.

1971 DODGE MAXIVAN B300 Sportsman Royal window van, 318 cu.in engine, power steering, power brakes, air conditioning, AM and FM cassette stereo system, new tires and brakes. 41,000 miles. $4900 Evenings 478-5670

'77 GMC RALLY WINDOW van, one ton, V8 400, automatic, power steering, power brakes, 22,600 miles, excellent condition, partly camperized or can be removed for club wagon. Asking $6800. 477-1317

1974 FORD WINDOW VAN, V8, automatic, ¾-ton, power steering, power brakes, $2650. 71 Ford van, nice condition, $1395. 385-0031. After hours 592-3540. Dealer #5015. 2538 Government Street.

LEAVING PROVINCE. 71 Ford 1 ton van, insulated, rebuilt automatic transmission and differential. Good mechanical, slight body damage. $1400 obo. 477-5342.

1975 DODGE ½-TON PICKUP, heavy-duty suspension, 318 V8, excellent condition. $38,000 original miles, 8'x39" high canopy, $3400. Call 656-4632, after 4:30 pm.

BLACK 1976 FORD ½ TON with canopy (Gem top), ps., 4 speed, radial tires, radio, 302 with headers, 57,000 miles, $4,000. Phone 112-743-5079 after 6pm.

1975 SCOUT 4X4, 345 AUTOmatic, 11x15 Rhinos on spokes, XLC double shocks, many extras. $4500 or best offer. Will consider travel trailer in trade. 478-2315.

76 CHEV SHORTBOX STEPside with 454 high performance, turbo 350 trans, 12 bolt posi, with 4-11's. Fastest truck in town. $8500 or best offer, serious offers only. Call after 5pm. 384-4823.

77 B200 DODGE MAXI VAN conversion, fully camperized, power brakes, power steering, automatic V8, 26,000 original miles, $9,000 or best offer. 479-8358.

1975 GMC SIERRA GRANDE ¾-ton pickup, power steering, power brakes, dual tanks, canopy, good condition, $3895 or best offer. 479-6392 weekends, 382-9181 weekdays

'77 DODGE ¾-TON VAN, V8, power steering, power brakes, cedar interior, sleeps 2, sink, icebox, sun roof, AM/FM cassette stereo, carpeting, 6'x7' awning. Asking $6700. 479-8740

TRY US FIRST!
'75 GMC 1-ton van. V8, etc., $3995. 388-6921, Metro Honda. Dealer 5876.

'77 FORD XLT ¾ TON, 460 V8, dash A.R. Camper special, 43,000 mi. $6595. Peden R.V., Dealer 6418, 2855 Quesnel St., 386-3464.

72 FORD VANS
2 to choose from. Offers? 381-5544. BSG SPECIALTY MOTORS, Dealer 6033.

76 GMC 3 TON 14' VAN WITH rollup door and side door. 60,000 mi. 350, 4 spd. $5995. On display Colwood Car Mart, 1836 Island Hwy, 474-2233. Dealer 6716.

73 DODGE D100 CLUB CAB, V8 auto, P.S., P.B. radio. $2595. B. Madsen Motors, 2691 Sooke Rd (Glen Lake), 478-5011. Dealer 5450.

'77 GMC STX 20, 9 PASSENGER window van, swivel seats, tilt wheel, tinted glass, etc. $6595. Peden R.V., Dealer 6418, 2855 Quesnel St., 386-3464.

1979 CHEV 4X4. 18,000 MILES, beautiful rig, short box, velvet interior. Sale to first reasonable offer. Only $9100. 112-749-3749 weekends.

73 GMC ¾ TON SIERRA Grande PU, 454 auto, dual tanks. Needs paint. $2199. On display Colwood Car Mart, 1836 Island Hwy, 474-2233. Dealer 6716.

1977 FORD VAN, LOTS OF OPtions, fully insulated, carpeted, excellent condition. For immediate sale, $6200 or best offer. 478-7882.

76 TOYOTA PU, 5 SPD, HEAVY duty bumper, trailer hitch. Open to offers. B. Madsen Motors, 2691 Sooke Rd (Glen Lake), 478-5011. Dealer 5450.

1979 GMC ¾-TON CAMPER Special, white spoke wheels, 2-tone paint, dual tanks and battery, cargo window, 8,000 miles. 386-6330, 385-4213

4X4
71 Ford F150, 6 cyl 4x4, 4 spd. $2995. On display Colwood Car Mart, 1836 Island Hwy, 474-2233. Dealer 6716.

CASH TRADE 75 FORD F100 automatic, air condition, 302 V8, no rust, radio, top condition $3600. May take older truck plus cash. 112-743-4988.

TRY US FIRST!
'78 Dodge pickup, 2300 miles, $5995. 388-6921, Metro Honda. Dealer 5876.

67 MERC HEAVY DUTY ½ TON 352 4 spd. Very clean. $1995. On display Colwood Car Mart, 1836 Island Hwy, 474-2233. Dealer 6716.

77 DODGE TRADESMAN 100 Van, sunroof, mags, customized interior, power steering, power brakes, small 8, excellent condition, $6,000. 592-1807 after 5.

1978 FORD ¾ TON XLT TRAILer special, air conditioned, AM-FM radio, auto trans, Ford canopy, excellent condition. $8000 firm. 384-5005, 386-7191

1977 FORD F250 4X4, IMMACUlate, p.s, p.b, 36,000 miles. Many after market options. Will trade o' finance. 112-390-4005 after 5 p.m.

1974 GMC ¾ TON, POWER steering, power brakes, automatic, new transmission, canopy. Good condition. CB radio. $3500. 478-4031.

76 FORD F250 CAMPER SPEcial, 360 auto. $4595. On display Colwood Car Mart, 1836 Island Hwy, 474-2233. Dealer 6716.

1969 FORD 1 TON VAN, 360 V8, automatic, new paint and exhaust, good running order, will consider trade. $1850. 112-743-4790 or 112-743-4706.

'71 FORD ¾-TON CREW CAB flatdeck, has scratches and dings, but is in excellent running condition. 74,000 miles. $875 or trade. 388-9548

1979 ¾ TON FORD F250 CLUB cab camper special pickup. P.S, P.B, cruise control, dual tanks, radio, as new. Offers on $9200. Phone 652-1648

SALE FELL THROUGH. Please call back on 1973 Ford ¾ ton, V8 automatic, tested, like new. Sacrifice $2900. May take small trade. 381-0993

75 GMC ¾ TON PU, 350 AUTO. $3995. On display Colwood Car Mart, 1836 Island Hwy, 474-2233. Dealer 6716.

77 CHEV, CREW CAB, DUAL gas tanks, tinted glass, very clean throughout. Has 8' camper. Will sell together or will sell camper separately. 388-9668

78 FORD BRONCO 4X4, RANGer XLT. Air conditioning. All power options. Under 15,000 kilometres. Immaculate condition. Asking $10,000. 383-4973

'74 GMC HEAVY ½-TON PICKup 454, air conditioning, all power equipment, motor recently rebuilt, nice looking, good rubber. Offers on $3200. 652-2764

'69 FORD ¾-TON, NEW PAINT, no box, can be made into flat deck or motor home or stock. $1500 or best offer. 652-1664 after 5pm

154 TRUCKS, BUSES AND VANS

74 DATSUN PU, 4 SPD. $2995. On display Colwood Car Mart, 1836 Island Hwy, 474-2233. Dealer 6716.

1977 CHEV ¾ TON PICKUP SILverado, power steering, power brakes, tilt wheel, wood grain interior. New tires, paint. $6500. 479-2990.

1975 DODGE MAXI VAN, 318, small 8, 3 speed standard, 55,000 miles, semi custom, sunroof, tiger paws, plus extras. Should see, $4,200 or offers. 592-9381.

1974 CHEV ¾-TON PICKUP, camper's special, new black paint and pinstriped, new mags and tires, very clean, $5,550. 382-5054 or 382-6058.

1980 FORD ½ TON, 13,000 KM. On warranty. Must sell. Also 1971 Van motorhome complete. Open to offers on both. 386-0514 after 6 pm.

72 DODGE D100 WINDOW VAN, V8 auto. $2795. On display Colwood Car Mart, 1836 Island Hwy, 474-2233. Dealer 6716.

72 DATSUN SPORTTRUCK, radio, new brakes, muffler, clutch, paint, compression 155, must be seen. $1900, offers. 478-6236

1941 FORD, CAB OVER ENgine 2-ton flat deck with hoist. Body work, paint, interior new, running gear good. Mornings and evenings 592-3440.

QUICK SALE. '78 CHEV ¾ CS, 24,000 kilometers. Canopy, extras. Excellent condition. $6795 or best offer. 592-6609; Sunday only 658-5748.

1975 GMC SIERRA GRAND ½, 350, automatic, power steering, power brakes, 2 tone paint. Very clean in and out. $4,000 or close offer. 598-4838.

70 FORD ½ TON, 360 AUTO. $1499. On display Colwood Car Mart, 1836 Island Hwy, 474-2233. Dealer 6716.

1977 F250 4X4, AUTOMATIC with shift kit, new 400, new tires. 44,000 miles. Immaculate. Offers on $7500. 384-3846 or 592-3573.

78 GMC VAN, V8, PS, PB, cruise. 20,000 miles, customized interior, am/fm cassette stereo, sun roof. Excellent condition. Offers. 652-9486.

1979 DODGE MAXI VAN, 360 motor, raised roof, custom interior, trailer package. $10,500. 656-7847, 656-3062.

1975 GMC JIMMY
Sierra, 4x4, excellent condition, low mileage, rarely used off roads. 478-2203 after 6pm.

1976 DODGE ¾ TON 4X4, canopy, 318 automatic, white spokes, 51,000 miles. $6700 or best offer. 656-2267.

CLEAN 1976 FORD VAN, STANdard, swivel captains seats, conversion plans. $4100. 652-9629.

1977 ¾-TON CUSTOM FORD pickup, V8, automatic, full power. $5200. 652-9629.

'75 F150 WITH CANOPY, RAdials, AM-FM cassette, $3600 or best offer. Must be sold by May 10th. 474-2638.

75 FORD 250 4X4, 45,000, power steering, auto, canopy, headers, custom front bumper, 50 gallon reserve tank. 721-3008.

76 GM VANDURA, CAMPERized, many extras. Sell or trade plus cash for late model ¾ ton truck. 478-1853

1978 CHEVY SHORT BOX, 350 4-speed, am/fm stereo 8-track, white spokes, Dayton bush tires. Best offer. 479-9624.

1969 CHEVY VAN, 49,000 miles, 302 V8, partially customized, $800 or best offer. 386-7019.

74 FORD ½ TON, $2,600 OR best offer. 1930 Ford chasis, wheels and tires, no body, $150 or best offer. 383-3384.

72 FORD 4X4, NEW OFFROAD tires and chrome rims. New paint. $3750 or best offer. 642-4555.

1977 FORD ¾ TON, REBUILT Cleveland, 4 speed. Ranger package. Dual tanks. Needs some work. 479-3684

1978 FORD VAN, AUTOMATIC, power steering, power brakes, good condition, $4995. 388-5492 or 388-5855

78 GMC 4X4, ¾ TON PICKUP, 8,000 pound Warn winch, locking hubs, 4 speed, good condition, $7500. 384-1064.

'69 FARGO VAN ½-TON, GOOD mechanical shape, will be new paint job on body, good rubber. Offers on $800. 652-2764

75 FORD F150, 52,000 MILES, V8, 4 speed, power steering/power brakes, canopy. $3300. 386-3635.

'76 CHEVY VAN 350 AUTOmatic, clean, chrome wheels, excellent stereo, cedar interior. Offers or trade. 385-6477

73 GMC ¾ TON 4X4 CAMPER special, 350, 4 barrel, 4 speed, hubs, winch, dual tanks, $3000 or best offer. 474-1594

77 CHEV ¾ TON CAMPER special. 350, 4 speed, tilt steering, dual tanks, $5200 or best offer. 474-2513

1978 FORD E150 VAN, 6 CYLINder, 4 speed overdrive transmission, 41,000 miles, $4,750. 652-1735 or 652-3412.

1966 DODGE VAN, CAMPERized, sleeps three, insulated, carpets. Body and engine in good condition. $1495. 658-5476.

'74 FORD ¾-TON 360, POWER brakes, automatic, 3 tanks, 2 batteries, brakes and transmission new, 652-3514

DESPARATE
69 Ford Van, high—performance 302, very nice. Best offer takes. 595-7779.

1974 FORD ½ TON, 50,000 miles, power steering and brakes. Must sell this weekend. $1400 or best offer. 388-9054.

1973 FORD F-250 4X4, EXCELlent shape, 52,000 miles, winch and canopy, many extras. $5500. 384-4526 after 5pm.

77 FORD 4X4, F250, EXTENDed front and rear bumper and winch. Power steering, power brakes. Highest offer. 381-6159.

1977 DODGE VAN, 30,000 miles, power steering, power brakes, V8 automatic. 388-9969 after 5pm.

1974 GMC WINDOW VAN, 350 automatic. 382-111' or 598-5788 after 6 pm.

VW WINDOW VAN 1969. GOOD condition. $3000 or best offer. 383-7896.

77 CJ7 GOLDEN EAGLE JEEP, excellent condition, best offer. After 5pm, 592-0033

54 CHEV PICKUP, NEW BATtery, good condition, just tested, $1800. 478-4662.

1971 DODGE FULLY CAMPERized van. Good condition. $5500. After 6, 479-4446.

1974 GMC ½-TON, AUTOmatic. $2400. 2075 Weiler Ave. Sidney. 656-2064.

1974 TOYOTA HILUX 2000 long box. Offers to $3000. 386-0953.

1978 GMC VAN, FINISHED INterior and many extras. 592-4798.

1974 BLUE VOLKSWAGEN van, camperized, $4450. 656-3890.

'74 CHEV ¾-TON PICKUP, low mileage, good condition, $3650. 478-4280

75 GMC VAN, STANDARD transmission, Appliance rims. $4500. 386-3562

1979 FORD LARIAT ¾ TON camper special. Reluctant sale of a beautiful vehicle. 642-4201

67 CHEV WITH ALASKAN camper, needs work, $1900 or best offer. 382-4507 anytime.

74 DODGE VAN, 6 CYLINDER standard, 69,000 miles. $2600. 1318 Richardson St. 384-7585

1948 FORD, GOOD SHAPE, best offer, 388-7357

154 TRUCKS, BUSES AND VANS

75 FORD 4X4 READY FOR THE bush, extras, 53,000 miles. $4500 obo. 474-1952.

'71 DODGE VAN, NEEDS work, value $900, trade for 125-250 Enduro. 595-0429

1976 POP TOP VOLKSWAGEN camper, excellent condition, $6500. 656-5144.

CREW CAB, 1977 GMC, ALL power, low mileage. $6600. 477-3562.

1976 DODGE VAN 6, AUTO, EXcellent condition. Phone 385-8904.

'73 INTERNATIONAL TANdem dump, serious enquiries only, after 5, 478-8682

FULLY CAMPERIZED VAN, in super shape, 1971 Ford E200. $5200. 652-1633.

VAN INSERT, FITS ANY VAN. Consisting of floor, 2 bunks and table. Only $350. 658-5685

1977 JEEP 4X4 PICKUP, LOW mileage. Excellent condition. 386-6919.

FIBER—MOLD CANOPY, FITS 8' box, cab hei[illegible]t, wired, jacks, $400. 479-4627

65 CHEVY VAN, GOOD CONDItion, $1300. Anytime after 5, except Fridays (after 9), 474-2485

1977 DODGE 4X4, SHORT BOX, power steering and brakes, consider trade. 652-4374.

62 MERC ¾ TON, GOOD RUNning condition, extras. $1400. 478-7845.

1969 VW WINDOW VAN, 22,000 miles on new motor. Asking $2100. 385-5977 evenings.

1965 FORD VAN, FIBERGLASS top, new tires, shocks. $800. View at 3909 Carey Rd.

1980 TOYOTA 4XX4 PICKUP, only 7000 kms, new canopy, $8095. 112-743-4298

1972 VW WESTPHALIA CAMPer, 60,000 miles, good condition. $3950. 652-4348.

75 DODGE VAN, CUSTOM INterior, 3 speed standard, power steering, offers. Dave 478-2776

1975 DATSUN PICKUP, GOOD condition, new brakes, $3100. 112-748-8671.

56 MERCURY PICKUP, 292 V8, 3 speed, $600 or best offer. 656-0292 evenings.

'72 CHEVY VAN FULLY CAMPerized, sleeps 4, 54,700 miles, asking $4700. 385-0526

1965 JEEP WAGONEER, 4-wheel drive, good body and mechanical. Asking $1495. 642-3991.

1974 CJ5 JEEP, 304, 8 CYLINder, 3 speed, 40,000 miles. Good condition. $3400. 479-1951.

1970 FORD ½ TON, 3 SPEED standard, 6 cylinder with custom canopy, low mileage. 388-9421

1971 FORD CLUBWAGON camperized van, low mileage. $4500. 383-6075.

1967 DATSUN PICKUP, NEW engine, clutch. $1500. 652-3439, 652-3331.

68 GMC ½ TON, GOOD RUBber, rebuilt motor, 3 gas tanks, asking $800. 478-6840.

61 MERC TANDEM DUMP, 56 GMC 14' flatdeck on duals, offers. 478-7296.

73 BLAZER 4X4, $3900. WILL take older pickup in part trade. 478-0766

1966 GMC ½ TON VALUE VAN, sleeps 4, $500. 595-6631 evenings.

1965 GMC STEP VAN, RUNning condition. $850. 383-5982.

67 INTERNATIONAL TRAVELall, good shape $1,000. 652-9036.

4)' FRUEHAUF VAN TRAILer, good for storage. 478-2731.

1964 GMC ¾-TON STEP VAN, partly camperized. 478-5970.

1976 F250 4X4 XLT, 12" RAdials, mags, offers. 382-6464.

1977 CHEV, ¾ TON 4X4, GOOD shape, $7000. 656-0387

158 TIRES

ATTENTION RALLY DRIVERS
Here's The Tire For You!
KLEBER
MADE IN FRANCE AND SPECIALLY DESIGNED FOR IMPORT CARS!
GTS — The RALLY TIRE!
INTRODUCTORY OFFER — FOR MAY ONLY!
SAVE 10% on our Kleber Tires!
Priced from $47.85 ea
OPEN SATURDAYS TILL 4 P.M.
MON.-FRIDAYS TILL 10 P.M.
SUBURBAN Do It Yourself Parts Store
3377 Douglas St.
388-5171

D&D TIRES
★ SPECIALS ★
8 only — 155-12 National Radials $29.95 ea.
20 only L78-15 Seiberling GT78 Polyester 4 Ply Whitewalls
Sugg. List — $74.35
Our Sale Price $59.95
18 only 15x8 5 on 5.5 white Spoke wheels (Fits Ford ½ ton pickups and vans) $38.95 ea.
★ ★ ★ ★
Our brake and Alignment Department Open Monday Through Saturday
Call us for an appointment at 382-7283
1620 BLANSHARD ST.
Beside Bay Parkade

158 TIRES

5 CALIFORNIA MAGS, 14" with 3 E70-14 tires. Like new. Plus 5 adapters, locks, nuts and washers. Fits any GM or VW. 383-3674.

MINI TIRES, DUNLOP, 165/7.0X10 and 19/9.5X10. Also 5 new wide Arco tires and rims, $350 or best offer. 595-8932 dinnertime

1200X15 COOPER TIRES, spoke wheels, fit Dodge ½ ton. $300. 383-6186 after 6 pm.

FOUR 15" ET MAGS WITH mounted new tires. $325 or offers. 385-4435 between 5-7pm

FIVE H78X15 WITH FIVE LUG rims taken from Scout 4x4, new, $100 each. After 4:30, 474-1030

FOUR WESTERN MAG wheels and tires, like new, 658-5357

FIVE 5X13 FORD RIMS, ONE 7.75X14 on Ford rim. Dave 477-2323.

FOUR CHROME 15X7 SPOKE wheels, 6 stud, fits ½ ton Chevs and Toyota 4X4s. 652-9023

FOUR 13" TIRES, $100. 474-2728

WANTED TWO 750X16 TRUCK tires, good tread. 477-1380.

160 PARTS, ACCESSORIES AND SERVICE

OSAKA MOTORS
TOYOTA DATSUN HONDA VW RABBIT
Behind Douglas St. Dairy Queen
ENGINE REBUILDING
VALVE GRINDS
CLUTCH INSTALLATIONS
383-3043

TWO 302 FORD MOTORS. Standard set up for 289 or 302. Two 3 speed trans for Ford. One 4 barrel manifold and carb for 289 or 302. Two BR78 13" Uniroyal radial tires. Two 520 10" tires. Four 14" Cougar rims. Two 155x13 Michelin radial tires. One new C78x15 tire. Two Ford alternators. Two Chev alternators. Two Ford 292 starters. Four rims for Hilux 4x4. 386-2327

4X4 LIFT KITS
All you need to raise your 4x4 to the height you want. Kits include H.D. extended shock absorbers. Install yourself or we do it for you.
LOGAN SPRING & SUSPENSION LTD., 60 Crease Ave., (Behind Budget Rent-A-Truck) 384-2744.

FIVE GMC WHITE SPOKE mags 5 stud General tires 10". Four Ford white spoke 5 stud-mags with wide oval tires. Two new Datsun pickup snow tires and rims. Plywood canopy for import truck. 478-0509

VICTORIA RECYCLING CO.
We pay $25, free removal
For complete scrap car, more for clean compact's, running or not. Selling for parts, 1957 Chev.
388-6275 Pager 877 anytime
381-5353 evenings.

RADIATOR REPAIRS, FAST top quality repairs at Maurice's Auto Body, 427 Beta St., phone 386-3381 or 384-8094. Located behind the Burnside Pay and Save Gas Station.

FOR SALE FIBERGLASS canopy for import truck. 4 Kelly Springfield FR60-14 radial tires mounted on white spoked wheels fits Toyota truck or Ford. 656-6937.

'60 AND '62 VOLKSWAGONS for parts, one running. 9' camper completely equipped including hydraulic jacks, stove, ice box, furnace, radio and tape deck. 479-8440.

J&L AUTO REPAIR
Domestic, import repairs. Engine, transmission rebuilding. Tune-ups, etc. Honest personalized service. Guaranteed work. Low rates. 479-5530.

VOLKSWAGON 1200 ENGINE for sale. 12 volt generator, carburator, distributor and all accessories including clutch. Exhaust system and SS extractor, needs rebuild. 592-3631.

63 VOLVO P1800 ENGINE AND overdrive trans, misc. other pieces. Datsun 620 4-speed transmission. 2 Chevy bucket seats. 592-0300 nights, 385-2131 days.

$CASH$
For scrap cars, trucks & metal. 7 days a week. 478-9324.
Pager 2740, 388-6275.

VICTORIA 4-WHEEL DRIVE FREE WHEELING HUBS for any make of 4-wheel drive.
597 Hillside at Rock Bay
D-13531 386-6511

MGA TRANSMISSION, STARTer, MGB generator, coil, header for MGB in Morris Minor, Cortina rear end and rebuilt Morris suspension. 478-7229.

'68 BEAUMONT 4 DOOR hardtop for parts. Complete '70 Nova front end, $250. Rebuildable '70 Chev 350 motor $150 complete. 478-4248

1966 FORD FRONT END parts and Mercury Parklane, transmission, axels, body parts, fenders, doors, drills, etc. 479-8808.

283 CHEV. MOTOR COMpletely rebuilt, professionally done, new pistons, etc. $650. Chev. 3 speed automatic in good condition, $140. 479-5180.

CAR STEREO CLEAROUT ON many makes and models of units, boosters, speakers. At Hygrade Radio, 815 View St, 385-2411.

1963 CHEV ½ TON DELUXE for parts, box good for trailer. Good windshield, chrome grill and bumper, no motor. $100. 656-4296.

USED PARTS FOR DATSUNS, Toyotas, Pintos and Hondas. Bob & John's Auto Body, 112-743-9141, Cobble Hill.

CARTER 625 COMPETITION carb, near new, $120. Small block Chev assorted engine parts. 477-1408.

69 CUTLASS S, 2 DOOR, PART or whole, can be heard running, offers. Wanted: 71-73 Pinto parts or whole. 656-2968 after 5pm

PIONEER K88G WITH DOLBY, 2 GM40's, dual amp balancer, Triaxial and Kanton speakers, $450. 386-2107, 592-4434.

DATSUN 510 FOR PARTS. Four 13" radials. Spare clutch and waterpump. 384-2269 after 5pm.

FLAT DECK HEAVY DUTY steel and wood for ¾ or 1 ton truck, excellent condition. 112-748-0598.

70 CHALLENGER RT FOR parts. New 383 4 speed, posi, discs, buckets and all body parts. 656-7876

AUTOMATIC TRANSMISsions for sale, guaranteed. Valve grinding, licensed mechanic. 382-5277.

1956 FORD SEDAN DELIVery, not running. Needs restoration. $300. Also 73 Ford differential, good shape. 478-4774.

77 V6 2 BARREL CARBURAtor and manifold $55. Rear metalic racing brakes, fits 9½" drum for Chev's $25. 592-0834.

66 CHEVELLE CONVERTible. Parts. Left front fender, drivers door, rear quarter panels. 478-4055.

SLANT 6 MOTOR, 225 CU. IN., rebuildable, $125. 2 new mobile home tires on wheels $85. 592-1059.

'64 PLYMOUTH SLANT 6 STAtionwagon for parts or drive away, $150. 1561 Pembroke. 595-6026.

1964 AUSTIN AMERICA, ENgine ceased, but otherwise good shape. Many replaced parts. $150 or best offer. 479-9682.

EMILIO'S
Auto Trans — Brake Specialists
402-B Esquimalt Rd. 386-5522

160 PARTS, ACCESSORIES AND SERVICE

J & L AUTOMOTIVE SPECIAL. Honda manual transmissions, rebuilt, $120 plus parts. 479-5530.

WANTED: 225 SLANT 6, 1970-75, reasonable. Ask for Pete, 384-0379

CANOPY TO FIT SHORT BOX, Chev or Dodge. $150. 383-6186 after 6 pm.

75 TOYOTA WAGON, PARTS or whole. Between 5 and 7, 474-1364.

1963 CHEVY II 2 DOOR HARDtop, whole or parts. Straight axle. 479-8797.

WRECKING 1968 VALIANT 6 automatic, no tires. 2818 Lakehurst Dr. 478-2955.

MGB TONNEAU, 1970 ON. Good condition. Black. 388-7447 after 5pm

UNLICENSED MECHANIC, professional work at an amateur price. 479-9843.

ASSORTED ENGINE PARTS, 1200cc, starter, generator, water pump etc. 595-0179.

AUSTIN—MORRIS MECHANIcal repairs, many used parts available. Reasonable. 595-6153.

WANTED: FRONT FENDERS for '68 Volkswagen Beetle. 477-0886.

COMPLETE MERCEDES Benz 220SE engine, reasonable. 652-4119 after 7pm

PARTS OF 1969 VOLKSWAGON Notchback, 1600 engine. Reasonable. 479-0606.

WRECKING 1969 OLDS CUTlass, 350, two BBL. Phone 384-5740.

SMALL BLOCK CHEV, 4-BARrel manifold and 202 heads. 383-0246 after 6pm.

PARTS FOR 68-73 CUTLASS, Buick. All guaranteed, also mags, tires. 721-3419 Ron.

DODGE 413, 4-BARREL AND trans, good rebuilt. $300. After 5pm, 479-5301.

'68 BUICK LESABRE FOR parts or whole. Phone Wayne, 598-7623

66 2 DOOR RAMBLER, REbuilt motor, 1 year, extra parts, brakes, 595-8071

WANTED: EARLY Z28 MANIfold. Have new Holley street dominator to trade. 478-7489.

1967 GALAXIE AND 1969 RIdeau, parts or whole, good demo. 478-2993.

68 CAPRICE PARTS FOR sale. Phone Kim or Ed at 642-4992

DODGE 225 HEADS, REBUILT with gaskets. First reasonable offer. 478-7830.

FOR SALE 57 AND 58 VOLKSwagen and 70 Maverick parts for sale. 383-6347.

2 MINT 15X8 CRAGER SS mags, complete with lugs, $200 obo. 382-7421

8' ALUMINUM CANOPY WITH boat rollers. $250 or best offer. 478-6440.

71 302 FORD ENGINE WITH C4 transmission, $200. 477-6/58 or 595-8791.

CASH PAID FOR SCRAP CARS
Associated, 478-9571

64 ACADIAN PARTS. PHONE 477-8618.

1964 IMPALA, MOTOR NEEDS work, open to offers. 478-6630

WANTED: FENDERS FOR Volvo 122S. 63-67. 384-1154

CHEVY REAR END, 12 BOLT, with 411s, 595-2976

63 RENAULT 8 PARTS INcluding tires, 383-9196 after 6

RUNNING '67 GALAXY, GOOD for parts only. $325. 385-0326.

WRECKING '74 MAZDA 808. 382-9034 after 6 pm.

AUTO REPAIRS AT REASONable rates. 386-3382, ask for Len.

FOR SALE, VAN SEAT, VERY good condition, 652-3083.

FOUR 15" WHITE SPOKE mags, like new. $120. 479-8015

307 CHEV ENGINE, LONG block, $150 or best offer. 478-8016

QUAD 454 AND 455 INTAKE manifold. 385-4429.

WRECKING 60 PONTIAC, PRO rebuilt 261 cid. 656-3689

51 CHEVY ½ TON, NO MOTOR, 479-4439.

71 GTO, OFFERS. 479-4480.

69 MERCURY CYCLONE, whole or parts. 479-2337

350 MOTOR, 90,000 MILES, plus accessories, $200. 477-0422

FOR SALE 428 C6 AND FORD custom canopy. 478-5735.

WANTED: FRONT END FOR 67 Firebird. 595-8584.

1972 3 DOOR PINTO PARTS. Phone 592-6236.

650 HOLLEY CARBURATOR recently rebuilt, $40. 478-6180.

FOR SALE, BRAND NEW tachometer. Keith, 479-4171.

164 AUTO BODY AND PAINTING

CLASSIC PAINTWORK FOR prestigious autos. Langford Collison Ltd., 2744 Matson Rd., Langford, 478-1515.

166 CARS AND TRUCKS WANTED

We Buy & Consign
QUALITY Pre-Owned Vehicles
FREE APPRAISALS DAILY FROM 9 TO 6
NO OBLIGATION
385-4444
LES CARR'S SALES & LEASING
854 PANDORA AT QUADRA

CASH
WE NEED CLEAN USED CARS
SEE LES STARLING
SUBURBAN Motors Ltd.
3377 Douglas 386-6131
Dealer 5528

GeM
PAYS High Prices
FOR CARS & TRUCKS
480 Esquimalt Rd. 382-7195

CASH FOR GOOD, CLEAN USED CARS
THOMAS PLIMLEY LTD.
1010 Yates St. 382-9121

CASH FOR GOOD CLEAN used cars. B. Madsen Motors, 2691 Sooke Rd (Glen Lake), 478-5011. Dealer 5450.

CASH
for clean, used cars
SAUNDERS Sales & Service
474-2211 Colwood

CASH FOR CLEAN CARS
E & K MOTORS LTD.
642 Burnside E. 383-6231

166 CARS AND TRUCKS WANTED

INSTANT CASH FOR YOUR CAR
Any make or model.
METRO HONDA
388-6921

WANTED
TRUCKS & VANS
Also will take consignment vehicles
GARDEN CITY AUTO LEASE CENTRE
382-9111 2978 Douglas

WE BUY ALL MAKES
McCallum Motors Ltd.
Corner of Yates & Cook
382-6122 D5603

168 CAMPERS, TRAILERS and MOTOR HOMES

MUST SELL
Bought cabin. 1979 19½' Wilderness, tub and shower, Tandem axles, toilet, large fridge, stove, large propane tanks. Like new, used 6 times. Save $1500, $7000 or offers. 477-8495.

1979 WILDERNESS 22' TRAILer, must sell, moving. Trailer has hot water, tub and shower, forced air furnace, aluminum awning, cost $9500, sell $7850. 652-4073. Can be seen at Fennell's

NEW UNUSED 1980 WILDERness 17' 5th wheel trailer, with hitch, lightweight, self-contained, 3-piece bathroom, sleeps 4, steel belted radials. Dealer list $11,100, offers on $9,400. Optional 1980 Chev pickup. 383-3331.

NEW TO VICTORIA
MOBILE RV DOCTOR
Repairs to boat and holiday trailers, campers and motor homes.
479-2119

73 TIMBERLAND 8', IMPORT truck, camper, sleeps 4, good condition, ready to go. $1995. B. Madsen Motors, 2691 Sooke Rd (Glen Lake), 478-5011. Dealer 5450.

27' AIRSTREAM INTERNAtional, like new condition. EZE towing tandem wheels. $10,900 or close offer. W. H. Hawkins, 3360 Thompson Crescent, West Vancouver. 922-7384

FOR RENT
Enjoy your holiday in a 25' Pace Arrow. Sleeps 7, many extras, some weeks in July and August still available. $300 per week; 8¢ per mile. 477-7094.

'74 OKANAGAN IMPORT camper. Canoe rack, furnace, icebox, 3—burner stove, mechanical jacks. Sleeps 4. $1785 or offers. 5250 Westover Pl. 658-5547 (Cordova Bay).

77 HARDTOP TENT TRAILER Lionel Model 85, sleeps 6, propane stove, ice box, sink, water tank, extra curtains, boat roof rack. Easy to tow, better than new condition. $2000. 478-9474

AQUARIUS 18' MOTORHOME, shower, flush toilet, double sink, 2 way fridge, very clean, low mileage. 350 GMC motor. Excellent condition. 112-748-1679 Duncan

1969 SHAMROCK 19' TRAVEL trailer. Sleeps six, self contained including 2-way fridge, stove with oven, furnace, shower and hot water. Excellent condition. $3500. 479-3336.

'77 DODGE ¾-TON VAN, V8, power steering, power brakes, cedar interior, sleeps 2, sink, icebox, sun roof, AM/FM cassette stereo, carpeting, 6'x7' awning. Asking $6700. 479-8740

TOYOTA LONG BOX WITH GAlaxie camper, H.D. suspension and extras. All tires like new including snow tires. Mileage 39,000. Excellent condition. 112-743-5451.

FOR RENT; NEW DELUXE 23' motor home, fully equipped, $250 per week, 8¢ per kilometer, from now to the end of August. 479-0806

76 VENTURE HARDTOP TENT trailer. Propane stove, sink and water tank. Icebox. Electrical hookup. Sleeps 5. Excellent condition. Asking $2000. 478-3626

DODGE MAXI LUXURY Camper, 1976, V8 360, 23,000 miles. Craftsman Safety Built. All extras. Loaded. Like new. Half replacement cost. 598-8665.

14' KUSTOM KOACH TRAILer, propane stove, 110 plus 12V lights, cooler, sink. Sleeps 5, spare tire. Excellent condition. $1650. 652-1545.

74 STEURY HARDTOP TENT trailer, sleeps 8, 3 burner stove, sink and water tank, 3 way fridge, electric brakes, $2200. 479-7427.

76 LIONELL TENT TRAILER, excellent condition, 3 burner stove, furnace, 3 way fridge, many other extras. Offers to $2,500. 478-0548.

73 STARCRAFT TENT TRAILer, sleeps 6, fold out table, propane heater, excellent condition, $1100 or best offer. After 5, 478-4881.

CURTIS MINI MOTORHOME, 72, GMC, small, comfortable with hot water, shower, etc. Excellent condition. $7,500. 383-6150.

1964, 17' HOUSE TRAILER, toilet, stove and fridge. Hitch, electric brakes, mirrors, jacks. Very clean. Asking $2000. 479-5608

1972 TOYOTO TRUCK AND camper, 42,000 miles, dual refridgerator, 3 burner stove, oven, jacks, porta potti. $3995. 381-2158.

15' TRAVEL TRAILER, sleeps 4, 3-way fridge, stove, furnace. Like new. Excellent vacation trailer. Easy to pull. $3300 or best offer. 478-7881.

1977 23½' FRONTIER MOTORhome. 400 C.I., GMC chasis, sleeps 6, dual air, other extras. Excellent condition. $19,800. 112-248-2757.

SUN CAMPER TENT TRAILer, fully equipped, 3-way fridge, stove, oven and furnace, sink, sleeps six. Asking $2100. 382-3098.

8' CAMPER, 2-WAY FRIDGE, stove, heater, 110-12 volt lighting and porta potti. Can be viewed in Saanich, $1250 or best offer. 642-5873.

16' TRAVEL-AIRE TRAILER, sleeps 6, fridge, stove (oven), toilet, electric brakes. Twin tanks, excellent condition. $2100. 383-4049.

1976 22' FORD VANGUARD motor home, like new, only 7800 miles, sleeps 6, stove, fridge, 4 piece bathroom, TV, only $17,200. 477-4736.

1978 11½' SKYLARK CAMPER. Fully self contained. Full fibreglass roof, 4 hydraulic jacks, excellent condition. $6600. 112-748-9209

1976 20-½' VANGUARD MINI home, Ford chassis, 460 motor, power steering, power brakes, automatic awning, cab air conditioning, $15,300. 721-3751

1979 17' BOLER PURCHASED June 1978. Used 1 trip of 12 days. As new. Fully self contained. $7250 including hitch and levelling device. 598-3845.

AS NEW, LIONEL HARDTOP trailer, sleeps 6, stove, sink, furnace, icebox, surge brakes. View at 2964 Qu'Appelle Street, 386-2708

CAMPERETTE FOR IMPORT truck, excellent condition. Sleeps 3, cushions, curtains and table. Best offer to $625. 479-0456.

1977 30' KUSTOM KOACH. Mint condition. Priced for quick sale. $10,000. 656-3708 after 5pm.

20' ARISTOCRAT TRAVEL trailer, fully equipped, excellent condition. $5000. 474-1363.

168 CAMPERS, TRAILERS and MOTOR HOMES

WILLE Dodge • Chrysler
★ SPECIAL ON ★
★ MOTORHOMES ★
75 CITATION
Clean, only 23,000 miles
$14,225
★ ★ ★ ★
73 SCAMPER
Class A, only 35,000 miles
$16,225
★ ★ ★ ★
73 ARISTOCRAT
34,000 miles
$11,800
★ ★ ★ ★
74 TIOGA
42,000 miles
$12,850

★ SALE PRICES ★
On All New Security Mtr Homes
18'6" to 26'

★ VAN ★
★ CONVERSIONS ★
BEST SELECTION ON THE ISLAND
SAVE ON GAS! GAS! GAS!
Come & See Our Propane Powered VAN CONVERSIONS
3200 DOUGLAS AT CLOVERDALE
382-2313
MON. TO FRI. 9 TIL 9
SAT. 9 TIL 5. Dealer 5881

PEDEN RECREATIONAL VEHICLE LTD.
—16 Years of RV Experience Ready to Serve You—
★ VANGUARD ★
★ FRONTIER ★
★ PROWLER ★
★ TRIPLE E ★

★ SUPER BUYS!
√ 25 new truck campers in stock!
FEATURE BUY!
New 1979 valley 8' camper full cabover $2695

20 New trailers and 5th wheels in stock!
FEATURE BUYS!
1980 17' Prowler tandem fully self-contained $7595
New 1979 Prowler 32' 5th wheel one only $15,495

√ 15 new motorhomes and van conversions in stock!
FEATURE BUY
1980 Vanguard 18½ Motorhome dual rear wheels $18,495

See the all new Vanguard and Frontier Wide Body Vans

★ JUST TRADED ★

74 8' Galaxie clean	$2995
76 17' Travelaire trl	$4395
77 8' Vanguard fridge, furnace	$3395
77 GMC Rally Van 37,000 mi.	$6595
77 9½' Vanguard shower model	$5495

—Large Parts and Accessories Store
—Repairs
—Rentals

OPEN 8-6 p.m. Mon.-Fri.
8-5 p.m. Sat.
Viewing evenings and Sundays by Appointments

PEDEN RV LTD.
285 QUESNEL ST. (D6418)
386-3464
Behind Empress Pontiac Buick

DOMINION MOTORS
★ Motorhomes ★
79 Chinook Concours
79 Chinook Constellations
79 Chinook Eagle
76 Chinook 18 Plus
79 Little Chief
80 Little Chief
76 Itasca

★ Used Trailers ★

74 16' Cygnet	
74 Sundowner T.T.	
60 19' Pathfinder S.C.	$1995
64 14' General	$895

★ 5th Wheel ★
78 — 32' Holiday Rambler, and '79 GM ¾-ton crew cab.

YOUR DOWNTOWN R.V. PARTS DEPOT
1703 Blanshard St. 385-5012
Dealer 5183

8' CAMPERETTE $750 OR best offer. Includes sink, cooler, 2 burner propane stove. 656-4688 after 5.

14' TODLER TRAILER, ELECtric brakes, sleeps 4, furnace and stove, icebox and toilet, $1,590. 477-0598.

1974 28' VANGUARD 5TH wheel and 1977 one ton Chev truck on duals, $15,000 obo. 112-748-9430.

AS NEW 9½' OKANAGAN camper, save 25%, $4500. With 1973 ¾-ton Chev truck, low miles, $7500. 384-2983.

IHC CAMPER TRUCK, AUTOmatic, P.S, P.B and camper. All in mint condition. $8900. 112-748-9125.

1968 TRAVELAIRE 17' TRAILer, good condition. $2950 firm. Phone Saturday after 6pm, Sunday all day, 478-7510

WE WILL BUY YOUR GOOD used Rec. Vehicle. Peden R.V. Ltd., 2855 Quesnel St., 386-3464.

BOAT LOADERS FOR CAMPers, motor homes, installed. 478-3796 or 478-2754.

168 CAMPERS, TRAILERS and MOTOR HOMES

Fennell's
TRAILER SUPPLIES LTD.
PROPANE — REPAIRS AND APPLIANCE SERVICE
Custom Building and Van Conversions
Large Parts and Accessories Store
652-3941
Mon.-Sat. 9 to 5
Sun. 12 to 4
6459 Patricia Bay Hwy.

IMPALA CAMPING WORLD
WINNEBAGO RUSTLER ROADWAY HOLIDAIRE TRAVELAIRE LEISURECRAFT
BOLER, LIONEL, EMPRESS
CANOPY TOPS — ACCESSORIES
SERVICE
PAT BAY HWY., SIDNEY
656-5504 DEALER 5513A

HUGE SELECTION
of clean pre-owned MOTORHOMES, MINIHOMES, TRAVEL TRAILERS, TRUCK CAMPERS
all at AFFORDABLE PRICES.
RUSH OUT!! . . .
and claim yours NOW!!
TRADES WELCOME
OPEN 7 DAYS
MANY LOW LOW PRICED MOTORHOMES

SPECIAL
1980 15' Nomad, toilet/with holding tank, 3 way fridge, furnace, oven, Only $5995

USED
18' Nomad, fully self-contained $4795
24' Kit, with awning and air conditioner $5895
15' Sunset, fridge, heater $2395
14' Travelmate, toilet $2395
MANY OTHER UNITS TO CHOOSE FROM
PROPANE
PARTS—SERVICE
BOB'S
MOBILE HOMES LTD.
25 Crease 386-3623
Dealer 5689

TRIANGLE HOMES LTD.
INDOOR SHOWROOM
OPEN 7 DAYS
Mon.-Fri., 8 a.m. till Dusk
Sat., 8 a.m.-6 p.m.
Sun., Noon-5 p.m.
Franchised dealer for Citation, Corsair, Aristocrat, Centurion, Falkland, Southwind, Jamboree and Diplomat.
In Sidney on the Pat Bay Hwy., across from Sandown Raceway.
656-1122 656-7251
Dealer 1055B

25' TERRY TRAILER, FULLY equipped, excellent condition. Comes with $2,000 custom made 8'X20' attached cabana with large screen windows, zippered walls and fitted flooring, may be purchased with or without 1975 Ford 460 cubic inch engine, factory installed towing package, air conditioning. Offers on $11,000 or $7,500 for trailer and cabana only. 1868 Feltham Rd., 477-5318.

BRITANNIA R.V. CONVERSIONS
Brand new 1980 maxi vans, V8 automatic, ps/pb, radio, 2-tone paint, radial tires, raised roof, sleeps 4, stove, fridge, furnace, dual battery, toilet, TV, awning, $14,900.
1080 Goldstream Avenue
478-2713 Dealer #6703

SALE OR TRADE
73 Cadillac Sedan Deville and 73 Kustom Koach, 21' self contained trailer, $9700 or will trade up to good station wagon and larger S/C trailer. Will also consider good truck and fifth wheel trailer. Phone 112-748-1450 or 748-6103 (Duncan) before 3pm

1977 COACHMAN CAMPER, deluxe 11' RD. Sleeps 6, carpetted. 3 way large 6.6 fridge, 4 burner stove and oven, forced air furnace. Hot and cold pres. water. Flush toilet and shower, converter, stove and ceiling fans, storm windows. Like new. Used 2 summers. $6500. 112-748-0815

CAMOSUN RV CENTRE
650 Burnside Rd. E.
Dealer 6732 384-0213

CAMPERS, TRAILERS OR BOAT CUSHIONS ANY SHAPE OR SIZE MORGAN'S FABRICS
2070 CADBORO BAY ROAD 598-4011

FOR RENT OR SALE MOTORHOMES WEEKLY—MONTHLY
GARDEN CITY AUTO LEASE LTD, 2978 Douglas, 382-9111. D-5721.

DOGWOOD TRAILER SALES PARTS—PROPANE WESTERN WILDERNESS Campers WILDERNESS Trailers 2630 Deville Road Highway 1 at Millstream
478-6841 Dealer 5390

15' BEACHCOMBER, FIBERglass trailer, twin tanks, double sink, 4 burner oven, hot/cold pressure shower. Fridge, ice box, furnace, auxiliary lights. Electric brakes, canopy, etc. Immaculate. $3650. Hurry. 479-0409.

FULLY CAMPERIZED Raised top van. '69 Ford Econoline 200. Sink, propane stove and furnace, icebox, 8—track cassette, AM-FM CB radio, economical 302 with standard transmission. Just tested. No rust. A-1 shape. $3500. 386-6262.

1979 CHEV 3/4 TON 4 WHEEL drive Scotsdale Camper Special, 12,000 kilometers complete with 11½' Vanguard camper, self-contained, 3-way fridge, furnace, bathroom, hot water, sleeps 6. Will sell separate. 478-5024 after 6.

27' TRAVEL TRAILER, fridge, freezer, forced air furnace, stove, oven, 4-piece bathroom, new awning, sleeps 6, two 30lb propane tanks, lots of storage, seperate bedroom. Suitable for single person as permanent home. $5700. 383-5419.

16' FLEETLINE TRAVEL trailer with equalizer hitch, propane stove, ice box, spare wheel. Almost new tires, $1,500. Avis Rent-A-Truck, 1420 Quadra St. Phone 386-8468 or Evenings 385-0328

1979 27' TRAVELAIRE TRAILer $10,500. Very new. 656-7847, 656-3062.

69 VISCOUNT HOUSE TRAILer, sleeps 2 adults and 2 children, $1250 or offers. 386-0808.

VOLKSWAGON FULL HEIGHT motor home, immaculate. Phone 598-4008.

REDUCED. 1975 TIOGA MOtorhome, sleeps 6, bath, shower, excellent condition. Asking $11,900. 384-3309.

1970 VW WESTPHALIA POP top camper, new rebuilt engine, tires, 63,000 miles, $3300 or best offer. 658-8931.

TOYOTA PICKUP 72. FULLY equipped with Okanagon Overhead camper. Good reliable condition, $3,600 OBO, 652-2258.

8'9 FRONTIER CAMPER, 3—burner stove, 3—way fridge, furnace. Good condition, $3000. 245-8063.

1974 BOLER TRAILER, GOOD conditiom. Ice box, heater, spare tire and canopy. $2350. After 5, 386-9982.

SEARS TENT TRAILER, NO tent, $160. Also, utility trailer (flat), $80. 656-1131 room 71 evenings.

23' SCAMPER, 1974. SLEEPS six. Excellent condition. Competely self contained. $6200. 592-0930.

TENT TRAILER, IN GOOD condition, stove and furnace, easy up and down. $850. 595-6834.

GLENDETTE TRAVEL trailer, sleeps 6, lots of extras. $2200. Apply 680 Wilson St. 384-6229.

1976 22' MOTOR HOME, GOOD condition, GMC, large bath, sleep 6. Make offer-good buy for serious purchaser. 477-7477.

11' VANGUARD CAMPER, HYdraulic jacks, roof ladder, 3-way fridge, oven, radio, very clean, $3875. 478-1115.

SILVERLINER HARD TOP tent trailer, wired for hydro, propane stove and tank. $400. Phone after 6 pm. 598-3187.

72 VW WESTPHALIA, VERY clean, complete service history, $4100. 656-3288, 656-6536 after 6pm weekdays.

74 18' SCAMPER, SLEEPS 6, self-contained, single axle with automatic awning, excellent condition, $4395 offers. 478-7341.

13' SHASTA LIGHTFLIGHT, approximately 800 pounds. Very clean. Open to offers on $1200. 479-2843

1974 LIONEL HARDTOP trailer, portable kitchen, stainless steel sink. Good condition. $695. 478-2608.

1979 8' CUSTOM BUILT CAMPer, 3 way fridge, stove, jacks, heater. Enclosed toilet, excellent condition. Phone 479-6377.

1974 STEURY DELUXE FOLDdown trailer. Excellent condition. 3-way fridge, sink, stove. Sleeps 8. $2400. 477-9124

10' COLLAPSIBLE CAMPER, hydraulic lift, stove, furnace, icebox, stereo, four jacks. 385-9495

75 CUSTOM BUILT CAMPER, 3 burner top and oven, heater, monomatic toilet, 3-way fridge, $1200 or best offer. 474-2513

21' TRAILER AND LOT, IN private recreational park on Shawnigan Lake. $14,900. Call Langly 112-530-0404.

1976 21½' FIREBALL MINI home. 11,000 miles. Sleeps 5 or 6. Two air conditioners. Excellent condition. $15,000. 477-4622.

OLDER 10' KNIGHT TRAVEL trailer, sink, stove, $1,000. See at Pacific Lions Marina or 384-9980.

77 WILDERNESS TRAILER, immaculate, fully self contained, awning. 478-5420 after 7pm

11½' CLEAN SPORTSMAN camper, 12/110 volt, queen size bed, 2 way fridge, toilet, furnace etc. 2 bottles, 4 jacks, $3500. 479-3239

RAVEN RV'S VAN CONVERSIONS
479-3178

74 LIONEL 100, HARDTOP trailer, icebox, propane stove and heater, excellent condition. Offers on $2000. Phone 384-6934.

1969 VW CAMPER, WESTPHAlia pop top, propane stove, sink, gas heater, tested. $3195 or best offer. 479-7094

10' VANGUARD 1974 CAMPER, complete with oven, fridge, heater, hydraulic jacks. Winterized. Offers on $4000. 478-6917.

21' CLASS A AQUARIUS MOtorhome, completely air conditioned. Excellent condition. Asking $14,500. 656-3254

1975 VW WESTPHALIA CAMPer, electric fridge, propane, good condition, new clutch, etc. $8000. 479-3425

1976 18' SCAMPER TRAILER, tandem wheels, A1 condition with extras. $4700 or best offer. 384-6675.

ARISTOCRAT TRAILER, LOW liner, sleeps 6, fridge, stove, oven, water. 15' long. $2200 or best offer. Viewing 1608 Pear St.

EQUALIZER HITCH, GENeral, head and torsion bars. $70 OBO. 727-2525.

11' CAMPER, EXCELLENT condition, fully equipped, $2500 or best offer. 652-4033.

72 VW WESTPHALIA, NEW motor, excellent shape, $4825. 595-8760.

FOR RENT. CAMPERS AND tent trailers. Reserve early. 479-7893.

1976 22' ROADRANGER TRAILer, sleeps 7, thermostat control furnace, 2 tables. 721-3433

8' CAMPERETTE, PARTIALly camperized. $675 or best offer. 386-7809

TERRY 16½', TOILET, NEW automatic awning. Like new. Extras. 477-9682.

FOR RENT, VW MOTOR home, book now for summer. 477-9848 or 658-5135.

25' PROWLER, MANY extras, must sell. Moving. 112-743-4271 after 6pm

1972 TRAILER, 17½', SELF contained, sleeps six, $3500. 386-7256.

HARDTOP TENT TRAILER, good shape. $600 or best offer. 598-4809.

RENTING MOTOR HOME, Class A 23' Winnebago, $250 week, 8 cents mile. 479-3471.

4X8 UTILITY TRAILER, $200. At Durrance Lake. 652-3598 after 6pm or weekends.

9½' OKANAGAN CAMPER, many extras, excellent shape, $4000 or best offer. 385-5171

13' BOLER, USED 3 WEEKS, 3-way fridge and furnace. $4500. 382-5818.

1978 TRILLIUM 15' TRAILER, as new, stove, fridge, furnace, electric brakes. $4950. 758-6545.

8' IMPORT CAMPER, fridge, stove, furnace. 382-2085. $1500.

LIGHT WEIGHT TENT trailer, sleeps 4. Most uniqe, $500. 479-6147.

LIONEL HARDTOP, SLEEPS 6, propane stove, sink and awning. 656-2485 after 6.

STARCRAFT TRAILER, sleeps 8, fridge, stove, sink, $2,500. 592-1620 after 4.

WANTED TO RENT, 15-18' trailer. Period July 24 to August 6. 478-7497.

OKANAGAN CAMPER FOR import, 3-burner, ice-box. Offers on $1100. 652-2388.

1974 GMC MINI MOTORHOME. Asking price $10,500. Phone 598-7925.

8' CAMPERETTE, SINK, stove, and icebox. $1150 or offers. 479-5659

79 TRAVELAIRE, 19', shower, awning, as new, offers on $7395. 479-1057

FOR RENT 22' MOTORHOME, $300 for 2 fun weeks. 479-7571.

71 BOLER, JACKS AND MIRrors, $1900. 478-5751

1975 DODGE VAN CONVERsion, 6 cylinder, excellent condition, complete with stove and fridge. Perfect for family. Excellent on rough roads. Power steering. 40,600 miles. $7,400. 479-3298.

CAMPING EQUIPMENT, 2-way frige, porta potti, large thermos cooler, water tank, griddle, foam mattress, new Stanley thermos, 1 man boat loader, 1955 St. Ann Street, 598-1288.

$13,500 FIRM. NO TRADES. 76 Bendix motorhome, has everything. 592-0452.

1974 CAMPERIZED FORD van, $5500. Phone 479-4635 after 5pm or weekends

'76 23' NOMAD, A-L CONDItion, 16' awning, many extras, tested, reasonable. 478-6893

1977 SHORT BOX CANOPY. Factory built. Excellent condition. $300. 478-2144

'73 VANGUARD CAMPER, 9'6" boat rack, good shape throughout. Offers on $3200. 652-2764

IMMACULATE 1972 WINNEbago, 21', 44,000 miles, extras. $10,200. 388-4702.

1972 VW WESTPHALIA, SONY cassette, Michelin radials, excellent condition. $4200. 652-3788

8' CAMPER, ICEBOX, 3 BURNer stove and oven, sleeps 4, jacks, $1,200. 477-9158.

1972 FARGO CAMPERIZED Van without raised roof, good condition. $3400. 595-2465.

8½' CAMPER, STOVE, ICEbox and jacks. $1800. Phone 479-0655.

WINNEBAGO DL22/73 CLASS A, 38,000 miles, clean, self contained, $10,850. 592-3737.

SOFTTOP TENT TRAILER, with add-a-room, $400. View at 3909 Carey Rd.

FOR RENT, ALMOST NEW truck and camper, reasonable rates. 642-4441

1975 BOLER 13' NEW CONDItion. Many extras. $2850. 382-9115.

CAB OVER CAMPER, FULLY self contained, 3-burner stove, $3500. 595-1832

10½' PARKLAND CAMPER, excellent condition. Sleeps 6. Sell or trade for trailer. 477-6224

RENT 25' MOTORHOME, sleeps 6, $300 per week, 8¢ kilometer. 478-4863.

1978 17' WILDERNESS TANdem trailer, like new, self contained, awning, $5700. 478-8827

WANTED TO RENT 8' TRUCK camper for 3 weeks in June. 652-4936.

9' HOLIDAY CAMPER, STOVE, oven, icebox and jacks. Good condition. $1350. 478-5231.

1977 8½' KIT DELUXE TRUCK camper, loaded, immaculate. Asking $4200. 652-4596.

25' MOTORHOME, FULLY equipped, excellent condition, 656-5044 or 656-7686

9-½' WILDERNESS CAMPER, fully self contained, excellent condition, $5750. 652-3674

26' CUSTOM-MADE 5TH wheel, very good shape, $6000. 656-0387

1974 OKANAGAN MINI MOtorhome, 20'. Excellent condition. 479-6344, 598-4111

1977 24' VANGUARD MOTORhome, 12,500 miles, many extras, as new. $22,500. 595-1775.

1967 KUSTOM KOACH 13' TRAvel trailer. $1200 or best offer. 388-4550

WOODS SOFT TOP TENT trailer, canvas good, all steel frame and box, $325. 386-2826.

HUNTERS SPECIAL. FULL height canopy with overhead sleeper. After 5pm, 478-8725.

1971 ARISTOCRAT 16' TRAILer. Mint condition. $2800. View at 1727 Haultain. 595-6405

CAMPERS FOR RENT, BOOK now. Phone 478-3080.

FOR RENT LIONEL 120 TENT trailer, $100 per week. 478-7367

IMPORT CAMPER JACKS $60. 474-1374.

NEW ROOF LEVEL UNICORN canopy. $450 or offers. 478-2850.

8' CAB OVER, HOME BUILT. Best offer. 386-5328

PAIR OF BROPHY JACKS. Asking $90. Phone 652-9464.

8' CAB OVER CAMPER DEsigned for ½-ton truck. 656-3205.

1967 15' TRAVEL TRAILER, ready to go. 479-7050.

FOR SALE WELL-BUILT 6X4' utility trailer, $200. 477-8968.

HARD TOP TENT TRAILER, no propane, $1000. 479-7316.

1976 MAXI VAN CLASSIFIED as motor home. 477-2880.

FORD FIBERGLASS CANOPY. Offers. 479-1903, 382-6464.

1979 DELUXE 27' HOLIDAIRE, year round living. 478-7097

77 20' WINNEBAGO MINI home, sleeps 6, $15,700. 479-4497

TENT TRAILER FOR RENT. 656-2409 after 6pm.

27' FIFTH WHEEL, USED ONE trip. A steal at $8300. 592-7525

8½' CAMPER FOR RENT BY the week. 384-0160.

71 VOLKSWAGEN CAMPER, best offer over $4000. 386-8942.

1976 OKANAGAN MINI, 21', Ford 360, $11,900. 112-743-4778

169 MOBILE HOMES AND PARKS

WHITTOME'S MILL BAY OFFICE SHAWNIGAN OFFICE
HOUSE HUNTING BLUES?
Here's an alternative — 3 bdrm. Mobile home with Fisher stove. Nicely situated on a .68 acre treed Cobble Hill lot. Good well. Asking $41,500 M182.
VAL STRETCH
743-5573 743-4105
MOBILE, ADULT PARK MINT CONDITION $14,500
Professionally decorated 12x56 Moduline has 8x15 covered sundeck. Small attractive park. Vacant. For appointment call VAL STRETCH 743-4105.

CEDAR GLEN ESTATES
YOU'VE SEEN THE REST. NOW COME SEE THE BEST!
Peace & tranquility surrounds you amongst the large beautifully treed lots. Only minutes from shopping & some of the best fishing in the world! Your choice of lot & 14 or 24 wide setup with skirting, sundecks, landscaping, cedar sheds, & more! Lots are going fast. Taking reservations with a refundable deposit. View our showroom in Langford (off Trans Can Hwy) & "Esquimalt Craigflower Rd"
Buy Right Homes
DL6162 474-2154 383-2912
Langford open daily till 8, Craigflower daily till 5.

HOMES
On pad, off pad. Adult and family. Anywhere in B.C. Call our new island location, H&R Mobile Homes, Dealer 6463. 478-8354.

LANNON CREEK MOBILE HOME PARK
POSSIBLY CANADA'S FINEST PARK
Scenic Water and Mountain View Overlooking The Straits of Juan de Fuca and the Olympics
ONLY 5 SITES LEFT
Phone 642-5486/642-5972

SUMMERGATE VILLAGE
* Fine retirement living
* Phase II Now Selling
Turn West off Pat Bay on McTavish Road, (Airport turn off) then Right on Canora to Entry Gates.
Dealer 6155 Phone 656-1414

MANCO
Southern Vancouver Island Exclusive Dealer.
TRIANGLE HOMES (VICTORIA) LTD, 2435 TRANS CANADA HWY, VICTORIA BC.
SALES REP
MEL BYERS
STAN SMITH
ERNIE CLARK
Dealer 5088 478-1774
Open 7 days a week

MOBILE HOME GOOD CONDITION OFFERED AT $17,900
Quick sale desired to clear estate. Priced to sell at $17,900 but will consider any reasonable offer. 1973 PARKWOOD (12'x54') with covered sunporch (8'x24'). Located in an attractive Langford Lake area park. For more information and your appointment to view, please call
GARY RESTELL 478-6987
MONTREAL TRUST 386-2111

BEAT THE HIGH COST ...
... OF HOUSING. That's right, by buying this 3 BR mobile home located in Cedar Creek Park in Mill Bay for only $14,500. The unit is a 1975 12x68 Premier Moduline. Price incl. 12x16 sundeck, fridge, stove and drapes. To view call:
WALT SLOCOMB
477-0141 383-4035
THE PERMANENT

Thinking Of Selling?
For full professional service to ensure your best market price call Buy Right Homes. We've sold over 65 homes since Jan. and have cash purchasers waiting to buy your home! Call for a free appraisal. Ask about our guaranteed sales plan! Go with the company with the proven sales record!
THE PROFESSIONALS
Buy Right Homes Ltd.
474-2154 383-2912

HAWAII
Buy a new home and we will send you and your wife off to beautiful Hawaii while we arrange to have your new home set up and ready to move into.
Triangle Homes (Victoria) Ltd.
2435 Trans Canada Highway Victoria, B.C.
Dealer 5088 478-1774
Open 7 days a week, 9am-8pm

GOLDSTREAM MOBILE HOMES LTD.
T/Can Hy Sooke Lk Rd
1-1980 14x70 display homes, furnished, set up in our park, 2 bdr., 2 bath R., C/W fireplace. 3 preowned homes, 12x68, 12x48, d/wide, 24x56. Available for new owners immediately. Marsh Smith, off. 478-1751. Res. 478-8774. Dealer 1280.

READ THIS
If you want the best, forget the rest and put us to the test.
Best quality, best prices, best customers. If you want to sell, our prices are swell. They beat our competitors all to— H&R Mobile Homes, Dealer 6463, 478-8354

FREE LISTING
We have cash qualified families waiting for a mobile home. These people need your home with no charge to you. Guaranteed price at time of sale. Help us to help you by helping them. H&R Mobile Homes, Dealer 6463, 478-8354

FOR SALE. 52X24 DOUBLE-wide, 1975, American model, 3-bedroom, two full baths, carpeted throughout, kitchen with bar, dining room, living room, fireplace, furniture, drapes. Landscaped. Terraced rockery. Greenhouse, shed. Adult park, Langford. Pet allowed. Pad, $109. Offers. 478-0467.

RENT AND OWN
A unique plan designed to assist people who do not have a large down payment but wish to own their own mobile home including furniture. Immediate possession in most cases. H&R Mobile Homes, Dealer 6463. 478-8354.

NOW OPEN
Until 8pm Mon - Thurs, Sun 12-5 at the corner of Craigflower and Admirals Rd. New & Used homes. Buy Right, 383-2912. DL6162.

PRESTIGE
24x52 double, beautiful, quiet family park, 30 minutes to Victoria. H&R Mobile Homes, Dealer 6463. 478-8354

PRIVATE LOT
Langford area 24x60, 5 appl, fireplace, barbecue pit, loads of extras. Don't miss this one. Buy Right, 383-2912. DL6162.

1973 12X68 PLUS ADDITION 4 bedroom mobile home on beautiful West Saanich Road. Pad rent $67 in small park. Pets and children welcome, close to beach, only $18,750. 656-5369

ROOF LEAKING? CEILINGS dirty? Will seal and paint to look like new. Work guaranteed and reasonable. Duncan 743-9544, Victoria 642-4595

12X60 BRENTWOOD MOBILE home, in Mill Bay, 4 major appliances, 12x12 addition, carport and fireplace. 112-748-3931 or 112-746-4564.

DON'T MISS SEEING THIS! Luxury 2 BR. in Goldstream Villa! Professional 22' addition! A beautiful large yard! 474-2154. Buyright. D6162.

12X64 WITH TIP-OUT AND ADdition, adult park, no pets. For details phone 478-9705 or 478-6663.

EXCHANGE OR SALE MObile home 68X12, new throughout, for late model motor home. Value $17,000. 478-2783.

SHAWNIGAN LAKE RECREAtional trailer lot 105. 23' trailer, new condition, large canopy, large shed, $17,500. 592-3053

LANNON CREEK PARK, adult site. Ocean and mountain views. 2 bedroom mobile home, Sooke area. 642-3326 or 479-2012

SEAVIEW MOTEL
2 mobile home and trailer pads available. Phone after 6, 642-5491.

CEDAR CREEK MOBILE home park, Mill Bay has space available. 112-743-2449, 743-2591.

OCEANFRONT TRAILER park single site near Sooke. Ocean Village, 642-5254.

DELUXE 12X68! ¼ acre pad, 4 appl, FP, barn shed! 474-2154. Buyright. D6162.

ONLY $16,900! 12x68, 4 appl, furnished, a buy! 474-2154. Buyright. D6162.

ON BUS ONLY $11,800! 2 BR. Needs landscaping but a steal! 474-2154. Buyright. D6162.

178 SUMMER HOMES, COTTAGES and RESORTS

SURFSIDE ACRES 1980 LTD. Parksville seaside and riverside camping. Save gas and frayed nerves, rent a permanent site for this summers camping fun. Clean washrooms and showers. Outboard boat, canoe rental. Close to town and community park. Low rates by week, month or season. Act now, only limited number of seasonal sites available. 112-248-9713 or write Surfside, Box 399, Parksville, B.C.

SAFE SANDY BEACH AND fantastic view in Parksville Bay. Private waterfront cottage, one half block from Island Hall. Completely furnished, modern facilities, sleeps 5, no pets. Available May 20th to June 28th at $150 per week, June 28th to August 30th at $185 per week. 112-248-9215

WEST COAST HOLIDAY On beautiful Saavadra Island. Ideal for family holiday or the sporting fisherman and boater. Excellent rates. For more information call John, 388-4238 or write 312-1020 Pembroke Street, Victoria.

BEAUTIFUL QUALICUM Beach, Vancouver Island. Two bedroom home, fully contained on 7 acre beach front estate, heated pool, sandy beach. Available from June 26th, $350 per week. 752-9390.

FOR RENT DAILY, WEEKLY. Attractive unique A frame cottage with wide balcony, overlooking Juan de Fuca Strait, 30 miles Victoria, 2-6 people, log fires, electric heat, TV, phone. 592-7880.

SHAWNIGAN LAKE 3-BEDroom house, access to lake, $150 per week May, June September; $200 per week July, August. 598-6317.

CAMPBELL RIVER For rent furnished 3 bedroom house in quiet res. district from July 1st to August 15th, $125 per week. 112-287-8106.

GABRIOLA ISLAND WATERfront, 1 bedroom furnished cottage, $200 weekly, 112-247-9393

181 TOURIST ACCOMMODATION

CRAIGMYLE GUEST HOUSE Victoria's original bed and breakfast. Double $27. Single $17. Full breakfast included. 595-5411. 1037 Craigdarroch Road.

OAK BAY GUEST HOUSE. British style Bed & Breakfast. Daily, weekly, monthly rates. Call 598-3812

DELUXE GUEST COTTAGE by week or month. Not suitable for children or pets. 477-1551.

185 CONVALESCENT AND REST HOMES

JOAN CRESCENT MANOR
Retirement Home
Under new management
1045 Joan Cres
Mrs M. Baker 595-1315
A touch of distinction

190 ROOM and BOARD

TWO PRIVATE ROOMS available. Desire congenial steadily employed person, preferably female. Friendly home, wholesome food, central. Victoria Press Box 728

ROOM AND BOARD AVAILable May 15 for male, 38—45, steady worker, must enjoy family life, $190 per month. Call after 6, 382-2149.

LARGE DOUBLE ROOM, OWN bath, maid service, central location, family atmosphere. 385-9403.

ROOM AND BOARD AVAILable, Fairfield area, $300 to $600. 479-5379 or 385-9821

ROOM AND BOARD, $50 A week. 386-6545.

191 ROOM and BOARD WANTED

WOMAN WANTS FULL ROOM and board with retired woman or nurse, to live—in. Leslie Harrop General Delivery, Victoria.

193 ROOMS TO RENT

DOMINION HOTEL
Rooms from $67.50 per week. TV and maid service at our full facility downtown hotel, close to all buses. 384-4136, 759 Yates St. (Division of Wells Fargo).

LOW RATES
MAID SERVICE
Room by day, week or month. Singles from $45 per week, $140 per month. The JAMES BAY INN, 270 Government St. 384-7151. (Div. of Wells Fargo).

MODERN KITCHEN UNITS, close to downtown, color TV, from $27.50 daily and from $95 weekly. 383-0742

2 NEW ROOMS, IDEAL FOR working girls or students, walking distance to town. $130 per month. 592-4878.

AVAILABLE ANYTIME, close to Mayfair Shopping Center, for single person, student or retired person. 385-1200.

1 BEDROOM BASEMENT suite for rent. Includes all utilities. $200. 383-2603 after 6.

LARGE CARPETED, SHARE kitchen, laundry, bathrooms. $115. 658-1158.

MEN ONLY, SHARE BATHroom, $110. 386-9458 after 4pm.

194 ROOMS WANTED

MATURE FEMALE STUdent, non—smoker, non—drinker, seeks quiet accommodation for Fall term near UVIC. Victoria Press Box 706.

197 HOUSEKEEPING ROOMS TO RENT

F6C1.LARGE FURNISHED with kitchenette, full fridge, stove, fireplace in heritage home. Heat, light provided. Quiet, single pensioner only. $120. 384-9556.

TWO CLEAN NICELY FURnished housekeeping rooms, each has sink and fridge, share bathroom, $140 and $150. 477-8907.

FURNISHED BEDROOM, LIVing room and kitchenette. Water, heat, light supplied. Quiet working lady. Burnside area. 382-6664.

IN HERITAGE BUILDING AT #5—737 Vancouver St. bachelor suite, furnished. $135 per month, utilities included. 386-4590.

FAIRFIELD, CLEAN, NICELY furnished room in quiet home. References, security deposit required. $150. 388-4704

HOUSEKEEPING ROOM, clean, quiet, close to town. After 6 383-8191.

FULLY FURNISHED, ALL utilities, corner Cook and Bay, $175. 595-6748 or 385-5513

FURNISHED HOUSEKEEPing rooms 820 Fisgard 383-0686

SUITABLE FOR STUDENT, walking distance to UVic. Male, non smoker. 477-8058.

NEAR CRAIGFLOWER AND Dominion. Share kitchen and bath. 385-3877

200 APARTMENTS TO RENT UNFURNISHED

Homehunters
2713 QUADRA
381-2113
HERE ARE JUST A FEW OF OUR MANY EXCLUSIVE LISTINGS.
1. James Bay. June 1. $182. Bach. c/v, heat, h/water, parking, f/s.
2. Mayfair. May 15. 1 BR. Furnished. Incl. heat, h/water.
3. Downtown. May 1. $225. Bachelor. f/s, w/w, heat.
4. James Bay. June 1. $254. 1 BR, f/s, w/w, heat.
5. James Bay. June 1. $210. 1 BR, c/v, heat, h/water, f/s, parking.
6. Pandora. Available now. $250. 1 BR, ground floor suite. Incl. heat.
7. Mayfair. June 1. $198. 2 BR. View of the Olympics.
8. Downtown. July 1. $260. 1 BR. f/s, w/w, heat, parking.
9. Esq. June 1. $275. 2 BR. Indoor pool & sauna.
10. Esq. June 1. $195. Takes children. f/s, parking.
11. Jubilee. June 1. $255. 1 BR. Furnished. Parking, c/v, heat incl.
12. Upper Fort. May 1. $360. 1 BR. deluxe suite.
13. Oak Bay. May 1. $260. 2 BR. c/v, heat, w/w, patio.
14. Gorge. Available now. $345. 2 BR. f/s, w/w, heat.
15. James Bay. June 1. $285. 2 BR. Heat, h/water, parking, c/v, ground floor suite.
HOMEHUNTERS THE COMPANY WITH THE LARGEST SELECTION OF EXCLUSIVE LISTINGS.
Mon - Fri 9-9
Sat - Sun 10-5
381-2113 - Fee $30

SEASPRAY PROPERTIES LTD./REALTOR
1911 QUADRA 386-3124
"THE APARTMENT SPECIALIST"
PRESENTS "EVERGREEN ESTATES"
7701 EAST SAANICH RD.
2 storey — 3 bdrm. Townhouses opening June 1, 1980.
OPEN TO VIEW MAY 10 & 11, 17 & 18 10:00 A.M. to 5:00 P.M.
Each unit contains over 1200 sq. ft. of living space. Fireplace, dishwasher, stove, fridge, washer, dryer, drapes and wall-to-wall carpet included in each unit. Rents start at $575 per month. CHILDREN AND PETS WELCOME. A must to see for family renters.

SEASPRAY PROPERTIES LTD./REALTOR
1911 QUADRA 386-3124
"THE APARTMENT SPECIALIST"
Luxury 2 BR Condo for rent. Avail. immed. Fireplace, dishwasher, W/W carpets, drapes. Over 1400 sq. ft. of fine living area. Monthly rent $800. Lease required. To view call:
KIM GILES 386-3124

CEDAR SHORES
rental condominiums
— ON THE WATER —
77 Gorge Rd. West
All units contain fireplaces. Special features on completion of project: SWIMMING POOL, JACUZZI, SAUNA, TENNIS COURT, RACKET BALL COURT. Two bedroom suites from $440. Contact resident Manager.
MR. TREDGETT at 383-2417
Adult Oriented—no pets please.

"SAILVIEW"
SEAVIEW RENTAL TOWNHOUSES
2341 HARBOUR RD. SIDNEY, B.C.
PHONE 656-0391

P. R. BROWN & SONS LTD.
ONE BEDROOM
$201.00 Carolwood Apts. 1381 Pandora Ave., Ph. 595-8517.
$209.00 Central Manor, 1230 Fort St. Ph. 385-3435.
TWO BEDROOM
$600.00 Living and dining room both with F/P. Sun room. This is a large older type suite. Excellent location. Adults. — No pets. Ph. 385-3435.

630 SEAFORTH
Deluxe waterfront condominium with plush W to W carpets, grass cloth paper, 3 first line appliances, and patio. Cozy and warm central oil heat. (5rms, 2 bathrooms, 2 bdrms) very spacious and never lived in, new & modern, all quiet neighbors and no pets or children. Please phone 382-4312 or 382-8239 days or eves call 477-4662. $600. per month. Dickie Agencies Ltd. 630 Seaforth

WASHER & DRYER
OPEN 2-4, SATURDAY
3 bedroom, 2 story condos, spacious and clean, wxw, 1½ baths, fridge and stove, children and apartment pets OK. Good bus service and near schools, parks. 840 Craigflower. $449 a month. (Can be purchased with low down payment and vendor will carry financing at low interest rates.) 388-6262.

CHALET APTS.
1465 Fort St.
(off Pemberton Rd.)
One and Two BR's from $250. No pets or children accepted. Mature adults only. Call Manager at 595-0593.
Complete Property Mgmt.
Div of D.F. Hanley & Assoc.

OCEANFRONT
Luxurious 2 bedrm apts. Balcony off living room with spectacular waterview. Built-in vacuum system, dishwasher & 2 other deluxe appliances. Tranquil setting. Landscaped grounds. Adult building.
OCEAN VILLAGE — 642-5254

WINDSOR COURT
Available June 1st, 1-bedroom suites from $245, 2-bedroom suites from $310, 1 bachelor suite, $225. Heat included. Full recreation facilities. No children, no pets. 385-6075.

BACHELOR! $140 NOW!
RENTEX 381-1234 fee

PRIVATE BEACH 1, 2 BR., Bach. 912 Selkirk Ave. 382-3502

ONE BEDROOM SUITE NEAR UVic, non-smoker. 477-0987.

1 BEDROOM SUITE, FRIDGE, stove. 383-4970., 1246 Montrose.

DELUXE 2-BEDROOM! $217. Carpet thru-out, drapes, laundry!
09A15 fee
rentex 381-1234

SWIMMING POOL! Sauna! 2 bdrm $275 balcony! Carpets/drapes!
09A12 fee
rentex 381-1234

ESQUIMALT
Available immediately. Suitable for mature adults. 1-bedroom $225 per month. Carpets and drapes included. Phone 381-6086.

SINGLES WELCOME! $215. One-bedroom! Fernwood! Sundeck! Carpets/drapes! Heat paid!
07A11 fee
rentex 381-1234

SPENCER CASTLE
Spacious 2 bedroom, 2 bath condo, in-suite laundry, swimming pool and sauna available June 1st, adults only, year lease, $575 per month. 382-9168, evenings 384-3749.

AVAILABLE NOW! Large two bedroom, util. paid. Carpet/drapes!
09S23 fee
rentex 381-1234

1-BEDROOM, LARGE KITchen, living room, fireplace, w/w, heat, water and cable included. $350 per month. Available immediately. 385-7731 ask for Bill Jacobsen.

GAS STOVE ONLY, 1 BEDroom suite, walking distance centre city, elderly persons, no children, rent $121, available June 1. Apply 386-0432 or 385-8296.

BRAND NEW RENOVATED suite for rent, in James Bay area. $300 a month. Apply in person Sunday afternoon 1pm-4pm. 202-23 Menzies Street, or phone 388-5464 pager 574

GORGE-TILLICUM AREA. 3 bdrm apt, $650. One bdrm, $350. Bachelor, $305. All utilities included. Applications taken Sunday, 12-5pm only. 307 Obed. 479-4895

IMMEDIATE! $200
Large one bdrm! Carpets! Draped, fridge/stove. 06S11
rentex 381-1234

ROCKLAND
Immediate! Character suite. $195. Sundeck! Carpet thru-out. Private entrance! 09S11
RENTEX 381-1234 fee

OCEANFRONT
Compact 1 BR. apt. Landscaped grounds. Country setting. Adults.
OCEAN VILLAGE - 642-5254

TWO QUIET ADULTS WITH pets urgently require two bedroom suite, cabin or older house. Very close to town. Evenings 592-6894.

CITY CENTRE
Large bachelor, self contained, appliances, clean, quiet block with garden area, references required. 388-9942.

CITY CENTRE
Reduced rent for small semi-furnished bachelor for light caretaking - retired person, non drinker, references. 388-9942.

IN SMALL APARTMENT blocks. One bedroom at 69 West Burnside, one bedroom at 1750 Chambers St. To view call 479-9522 between 4:30 and 6pm

ESQUIMALT, ONE BDRM June 1st. Close to shopping center, bus, parks, Sr. Citizens center. Adults only. No pets 382-2221.

THE SENTINEL
Adults only. 1 bedroom, one 2 bedroom. Esquimalt. 385-1249

AVAILABLE NOW 2 BR DEluxe condominium. Also deluxe 2 BR penthouse suite. Call 383-5833, K.I.M.

LARGE 2 BEDROOM APARTment, heat included, $425, no pets, no children. Whitebirch Road, Sidney. 656-1616

ONE BEDROOM SUITE, SEMI furnished, 18th floor, views. May 15th to August 15th. $325 including utilities. 478-6959.

SOOKE, 1 AND 2 BEDROOM apartments, wall to wall, fireplace, fridge and stove. $225 and $265. 642-4094. Sooke

DELUXE BACHELOR APARTment available June 1. Downtown. Suitable for older person. Phone 383-1833. K.I.M.

FAIRFIELD BACHELOR apartment, for working female. June 1st. 383-8220 after 5pm or weekends.

WALK DOWNTOWN. 2315 Dowler at Queens. Bachelor suite, $182. Available now. After 6pm. 478-6354

SEAVIEW, DALLAS ROAD, ground level, partially furnished. References required. Phone 383-0726

2-BEDROOM SUITE AVAILable May 15th. 1-bedroom suite, June 1st. Esquimalt area. 382-2784.

MAYFAIR AREA, 2 BEDROOM basement suite for quiet people. $200 including frig, stove, heat. Available June 1st. 382-1710

HILLSIDE! 1-BDRM.!
$165 kids/pets OK! 09A11A
RENTEX 381-1234 fee

LARGE TWO BEDROOM!
Kids OK! Carpets! 09A25
RENTEX 381-1234 fee

APPLICATIONS ARE NOW being taken for bachelor and one bedroom. 386-9072.

BACHELOR SUITE, NEAR bus and shopping. $140 includes utilities. 721-3418

1 BEDROOM BASEMENT suite, utilities included. No pets. 479-7664.

JAMES BAY, BACHELOR suite, June 1st, $185, man preferred. 388-7847

201 APARTMENTS TO RENT FURNISHED

BB BROWN BROS on LANSHARD
"People Helping People"
$500.00 — Beach Drive, luxurious furnished one bedroom suite, s/f, garburator, dishwasher, 2 bathrooms. Excellent references required. Available immediately.
For further information call:
Brown Bros. Agencies Ltd.
385-8771 (anytime)

SMALL 3 ROOM SELF CONtained suite in private home, scenic neighbourhood, private entrance and bath. Ideal for one person, must be quiet, non smoker, non drinker. All utilities supplied except cable and telephone. Available June 1st, $200 per month. Call 479-5163 after 5 o'clock.

OCEAN MANOR
Deluxe 1 bedroom and bachelor suites. Fully furnished including dishwasher, color TV, maid service. 388-7818.

HARTNELL HOUSE
Fully equipped modern kitchen units by day, week or month. Close to downtown. Linen, dishes, towels, parking inclusive. 383-0742.

FULLY EQUIPPED MODERN kitchen units, day, week, month. Close to downtown. Colored TV, linen, dishes, towels, underground parking inclusive. Phone 383-0742.

ESQUIMALT ONE BDRM. June 1st. $289. Close to shopping center, bus, parks, Sr. Citizens Center. Adults only. No pets. 382-2221.

NEAR TOWN, PARK, SEA. Very pleasant, comfortable 1 bedroom, also bachelor, fully equipped, pool, parking, etc. 385-7841.

DELUXE FURNISHED apartment in Rockland mansion. $400 per month. 382-2652, 595-8496.

SEAVIEW, DALLAS ROAD, ground level, partially furnished. References required. Phone 383-0726

FURNISHED APARTMENT TO sub—let June to August. 595-8456.

SELF CONTAINED BACHElor, nonsmoking male intending to live singular. 385-5444.

TWIN BACHELOR, POOL, sauna, concrete. Downtown. Non-smoker. $278. 642-4474.

THREE BEDROOM FURnished basement suite, close to downtown. $325. 382-6665.

202 FURNITURE TO RENT

Mais Furniture & Appliances
WASHER and DRYERS
COLOR or BLACK/WHITE TVs
FURNITURE—APPLIANCES
at PENNIES per DAY
1821 Cook 385-2435

CAMOSUN FURNITURE RENTAL
3 Room groups, bachelor suites, individual pieces, hide-a-beds, rollaways, month to month.
833 Yates 383-3655

203 APARTMENTS WANTED

APARTMENT WANTED FOR June 1. By working man, 1 bedroom in character house or older building. South Fairfield, Rockland, or Oak Bay. $250 a month maximum with heat and hydro. 386-6687 mornings or 387-6020 evenings.

RELIABLE PROFESSIONAL couple, Wife attending UVic, seek furnished cottage or suite, June 1st in exchange for caretaking and reasonable rent. Would happily renovate or redecorate. 658-5753.

MATURE NURSE REQUIRES self-contained accommodation August for two years. Easy access Jubilee Hospital and university preferred. Call collect, evenings, 949-6286.

HUMAN FUR COAT AND TWO responsible adults seeking immediate occupancy of 2-bedroom apartment in Victoria area. 385-4683 ask for Paul between 10 am and 2 pm.

1 BEDROOM SUITE IN Brentwood or Central Saanich required by quiet responsible working male, nonsmoker. Les at 386-9769.

WILL CARE FOR YOUR house or apartment while you are out of town. Professional man, will live in. Reasonable rent. 595-8287 after 5pm

RESPONSIBLE YOUNG working woman, requires 1 bedroom apartment in quiet character home. Please phone 388-9649 after 6pm.

WANTED BY JUNE 1ST, 2 bedroom apartment, James Bay or Dallas Road area, 2 middle aged people. $350-$400 month. 386-1694.

RESPONSIBLE WORKING couple, no children, no pets desire 1 or 2 bedroom, fireplace, and dishwasher. Up to $550. Please call 592-1045.

RESPONSIBLE PROFESSIONal couple requires 1 bedroom suite, references available. Weekdays call Wayne at 386-7783 between 9-5, after 6pm, 479-1841.

RESPONSIBLE COUPLE REquires 2 bedroom, near downtown. References. 386-1963 anytime.

QUIET WORKING COUPLE need quiet apartment, 1 or 2 bedrooms, Fairfield, Oak Bay. 384-5263.

APARTMENT WITH A VIEW wanted by young working man, north or central Saanich, around $250. 656-2296 after 5pm.

QUIET PROFESSIONAL COUple seek sunny 2-bedroom character suite in Saanich Peninsula. 479-4771 after 6 pm.

QUIET LADY NEEDS DESperately 1 bedroom apartment, Burnside or Esquimalt areas, with clean cat. 382-9067.

ACCOMMODATION AND STUdio space, for potter. Mature responsible male. 656-6693

PENSIONER LADY NEEDS one bedroom apartment in sound proof adult block. 479-3596

204 SHARED ACCOMMODATIONS

ARE YOU A LADY IN HER twenties who has just returned from an enlightning trip around Europe or South Pacific, got a job, and wants to share beautiful Character home with two other well travelled people you can relate to. Great! Watch this column next weekend. 'Neville from New Zealand.'

ROOM AVAILABLE FOR SUMmer in character home, close to university. $170. per month.
CENTURY 21
Western Homes Ltd.
1037 Cloverdale Ave.
386-3494 (24 hrs.)

MATURE RESPONSIBLE FEmale to share large furnished house in Fairfield with same. Must like animals. Everything included, $200. Call 383-7420 between 3-5pm.

FEMALE, EARLY 20S, WANTed to share 3 bedroom suite with 2 others. Fireplace, backyard, 2 bathrooms. Fairfield district. $166 plus ⅓ utilities. Heat, hot water included. 384-7902

WANTED MATURE RESPONsible male to share spacious 2 bedroom apartment with same. Available May 15th, $157. 727-2492.

WANTED, WORKING REsponsible adult to share large house, June 1st, near the Gorge. Large yard, fireplace. Call 386-9111, 8 to 5.

WANTED YOUNG OUTGOING roommate to share furnished duplex, $175 plus utilities. Available May 15th or June 1st. 386-2810 after 3 pm.

WILL SHARE BRIGHT CLEAN, modern home in Sooke with either 1 or 2 persons, non smokers, $125 per month each. 642-4961

OPEN LINE FOR MIDDLE-aged female, who is seeking shared quiet accomodation in rural area. 642-5703 after 6 weekdays.

JAMES BAY - FEMALE (25) with two cats has three bedroom townhouse to share with responsible adult.
Roommate Register 478-7735

MAN WANTED TO SHARE DUplex, own bedroom unfurnished, $225 including utilities. Van-Straaten Home 382-9741, Office 388-4415. Deposit $125 required.

AVAILABLE IMMEDIATELY, room in small house, $140 plus share of utilities, non smoker preferred. 385-6162

HOUSE TO SHARE, CAMOSUN College area. $120 month. 592-1556.

ONE BEDROOM IN OLDER Gordon Head home, rent negotiable. 477-0652.

206 DUPLEXES TO RENT

AVAILABLE MAY 15TH. — IMMACULATE 2 BEDROOM, FULL BASEMENT HOME. ALL APPLIANCES INCLUDED. QUIET NEIGHBOURHOOD IN SAANICH WITH VIEW. MUST BE KEEN GARDENER. WOULD SUIT MATURE COUPLE. SORRY NO CHILDREN OR PETS. REFERENCES REQUIRED. $375.00. PER MONTH. TO VIEW CONTACT MONTREAL TRUST COMPANY PROPERTY MANAGEMENT. 386-2111.

BB BROWN BROS on LANSHARD
"People Helping People"
$200—#3-839 Selkirk Ave., renovated bachelor suite available April 18. W/W, f/s, coin laundry in block, tenant pays utilities including electric heat, sorry no pets or children.
For further information call:
BROWN BROS. AGENCIES LTD.
385-8771 (anytime)

LUXURY SXS DUPLEX, 2700 sq. ft. 3-bedrooms, 3½ bathrooms, living room, dining room, family room, w/w throughout. Stove, fridge, washer, dryer, dishwasher. Owner will do garden if preferred as living on other side. Non-smokers, no pets (unless of very tiny variety). Ideal for couple with mother as lower level has bedroom, sittingroom and bathroom. References and lease required. Close to university (5 minutes walk). $650. Available July 1st. 477-5251.

Homehunters
2713 QUADRA
381-2113
Esq. May 16. $420. 2 BR. & den. 2 balconies, f/s, w/d, 3 baths.
Mon - Fri 9-9
Sat - Sun 10-5
381-2113 - Fee $30

OCEANVIEW
Large luxurious 3 bedroom, 3 bathroom, 2200 sq. ft. including balcony, patio, recreation room, 4 deluxe appliances. Steps to ocean. Landscaped grounds. Schools nearby. Country setting.
OCEAN VILLAGE - 642-5254

THREE BEDROOM, UNIVERsity district, deluxe SxS with fireplace, drivein garage, washer and dryer, 2 complete baths and beautifully landscaped lot cared for by the owner. Rent or lease negoitable from $500.
CHEETAH 478-7735

NEW 2 STOREY DUPLEX, View Royal area, 3 bedrooms, 2 bathrooms, living room with fireplace, family room with fireplace. Carpetting throughout, $600 per month plus utilities. No pets. Call 382-8215 or 642-4027

3-BEDROOM! $375
Kids/pets OK! Util. pd!, Crpt. thruout! fridge/stove! Near Jubilee! Call now! 09D31
rentex 381-1234

2-BEDROOM, LARGE KITchen and living room, fireplace, w/w, heat, water, cable included. $450 per month. Available immediately. 385-7731 ask for Bill Jacobsen.

LARGE LOWER 2 BEDROOM and den, applicanes, heat, parking, $500. 2 or 3 responsible working girls, no pets. Available now. Fernwood area. 595-7914 after 5pm.

AVAILABLE JUNE 15TH. OIL heated, 2-bedroom sxs duplex. $196, water included. Young marrieds (one child). References required, no pets. 3423 Seaton. 386-6431.

2 BEDROOOM UPPER DUplex, self contained. Heat, hot water, stove, fridge, carpeting and drapes included. No children or pets. Quiet couple only. $345. 388-4678.

SXS DUPLEX IN LANGFORD, 3 bedrooms, 1½ baths, close to all amenities, available June 1st, $400 per month. 478-2259 after 5:30.

$350. KIDS OK! BSMT
Balcony! Carpets/drapes, fence, fireplace, garage! 09D26
RENTEX 381-1234 fee

CHILDREN WELCOME!
3-bdrm! Carpets! Dining room. Heat paid. Upper Quadra. 08D33
RENTEX 381-1234 fee

UPPER DUPLEX ESQUImalt, 1½ bedroom, fridge, stove, parking. $225 per month plus utilities. No pets. 479-4454.

BEAUTIFUL 3 BEDROOM upper duplex, Shawnigan Lake, available now. Lease preferred. $350. 112-246-3158.

3 BEDROOM DUPLEX FOR rent: $475 month. 479-0035

207 DUPLEXES WANTED TO RENT

RESPONSIBLE WORKING couple, no children, no pets desire 1 or 2 bedroom, fireplace, and dishwasher. Up to $550. Please call 592-1045.

AUGUST 1ST, 2-3 BEDROOM duplex, house or apartment, Gordon Head-University area, prefer long lease. 595-2794

COUPLE WITH 1 CHILD REquire 2-3 bedroom duplex or house. 385-9625

210 HOUSES TO RENT UNFURNISHED

Homehunters
2713 QUADRA
381-2113
EXCLUSIVE LISTINGS FOR JUNE 1ST.
6-3 BR. Townhouses $575.
4-3 BR. Townhouses $600.
Central Saanich. All units over 1000 sq. ft. with f/p, f/s, w/d, balcony off 2nd storey bedrm. Available for June 1st. Children & pets welcome.
Cedar Hill. June 1. $375. Children welcome,. Fireplace, f/s, ½ basement.
Saanich. June 1. $350. Children welcome. Fireplace, patio, dishwasher, w/d.
Shawnigan Lake. Available May 10. $400. 3 Bdrms. Accepts children. F/P, sundeck overlooking lake, dishwasher, stove.
Mon - Fri 9-9
Sat - Sun 10-5
381-2113 - Fee $30

BB BROWN BROS on LANSHARD
"People Helping People"
$650.—4304 Layritz Avenue, 4 bdrm. house off Interurban, f/s, w/w, 2 bathrooms, electric heat, carport, finished basement. Tenant pays utilities. Available May 3.
For further information call:
BROWN BROS. AGENCIES LTD.
385-8771 (anytime)

210 HOUSES TO RENT UNFURNISHED

P. R. BROWN & SONS LTD.

Large executive home — excellent location — all appliances — six bedrooms, sun room, den, large living and dining room. Many other features. Available 1 July. Lease one year. To view, appointment only — BILL WILSON — 385-3435.

Bungalow — Three bedroom, living room w/FP. Separate dining room. Sundeck. Phone — 385-3435.

MOBILE HOME

$450 — Three bedroom — one ensuite, living room w/FP. Kitchen appliances — tool shed. Good parking — adults, no pets. Ph.: 385-3435

$475.00 — Three bedroom, living room with F/P — Dining room, drive-in garage. Large garden, older family home. Ph. 385-3435.

FOR RENT

4-Bedroom basement home in Sidney. $650 per month, available June 15.

BILL KNOWLES
384-8101 (24 hrs.)
KNOWLES REALTY LTD.
THE HOME TEAM
384-8101

LANSDOWNE SLOPE
Full Southern view of Olympics, architecturally designed, 2400 square foot executive house including garage. Freshly painted throughout, immaculate condition. 3 bedrooms, 3 bathrooms, large living room-dining room, kitchen-family room, appliances negotiable. Underground sprinkler system. Available on or before June 1. 2 year minimum tenancy. $825 per month (gardening included). Phone 592-1483 9-5

WATERFRONT TOWNHOUSE

Brand new — 2 BR, 2 baths, fireplace, 5 appliances, sundeck, patio, basement, garage, etc. 2 mile to city centre. $600 p.m. one-year lease. Mature adults. No children or pets. References required. Available immediately. Call
HERB McDANNOLD 384-6768
the Permanent 382-9191

WASHER & DRYER
OPEN 2-4, SATURDAY
3 bedroom, 2 story condos, spacious and clean, wxw, 1½ baths, fridge and stove, children and apartment pets OK. Good bus service and near schools, parks. 840 Craigflower. $449 a month. (Can be purchased with low down payment and vendor will carry financing at low interest rates.) 388-6262.

EAST SOOKE. NEW TWO BEDroom, insulated cottage on 300' beautiful salt waterfront. Carport, garden, storage. Ideal for retired couple. Long term arrangement. Will trade light carpentry for rent. G. Menke, 6718 56th Avenue South, Seattle, 98118 or call 206-713-1715 evenings.

OCEANFRONT
2 BR. townhouse with 1400 sq. ft. of luxurious living space. Surrounded by landscaped grounds in tranquil setting. Spectacular view. 4 deluxe appliances. 2 washrooms, 2 patios, marina near by.
OCEAN VILLAGE - 642-5254

1-BEDROOM BUNGALOW. Includes fridge, stove, dryer, drapes. Non-smokers. Mature, responsible adults. Small pet allowed. Must keep up garden. Utilities not included. 1 year lease (renewable). References required. Rent $360 per month. 386-6382.

JUNE 15
Oak Bay! Kids/pets OK, bsmt.! Sundeck! Carpets/drapes! Fenced yard! Garage! Dining room! Fireplace! Won't last!.
CALL NOW 09H22
rentex 381-1234

2 BEDROOM EXECUTIVE townhouse. Living room with fireplace, 1½ baths, 5 appl. and drapes, private patio, covered parking. Close to town and public tennis courts. Available June 1. $475. For appointment to view ph. 385-8054 after 5. Concord.

CLEAN, OLDER 3-BEDROOM house, w/w carpeting, fireplace, large kitchen with pantry, washer and dryer hook-up, fenced yard on quiet street, fridge and stove included. Available June 1st. Long term lease only. $485 per month. 479-1994.

rentex 381-1234

Immediate! 3 bdrm, kids ok! Pets welcome, includes bar. Fireplace! Sundeck! Dishwasher! Acreage! Won't last! 06H36A

BRENTWOOD
2.35 acres with attractive 3 bedroom home. Fenced pasture land. Available from June 1st. For 1 year. $600 p.m. Call Joan Fraser 479-6663.

NEWBURY AVE. COMPACT family home from June 1st. 3 appliances, some drapes and fireplace. Close to schools. No pets. One year lease at $500. Call Mrs. Gearing 477-7284. Div of D. F. Hanley & Assoc.

3 BEDROOM UPSTAIRS HOME in Gordon Head. Fireplace, WxW, fridge, stove, washer, dryer, drapes, 1½ baths, 1 year lease. $500 per month plus ⅔ of utilities. Available June 1st. 477-0160

TWO BEDROOM, SEPARATE dining room, fireplace, Fernwood area. Recently painted. Fridge and stove included. Family preferred. References. Available June 1. $460 a month. 477-9930

FAIRFIELD - 3 BEDROOM DUplex, freshly redecorated. Fireplace, wall to wall, some furniture available, some utilities paid. Close to park and ocean. References required. $550 a month. Call Mr. Welsh, 383-1183

GENTLEMANS ESTATE, AUthentic tudor, spacious house, 2 acres, park like grounds, 15 minutes to city centre. References. $750-$950 negotiable. 595-3662.

WATERFRONT! 3 BDRM
Kids ok! Treed acreage! Fireplace $400. Fenced 05H38
RENTEX 381-1234 fee

2 BEDROOM, DINING AREA, fridge and stove, modern kitchen, fireplace, wall to wall, $525 per month. 1264 Walnut. 384-8822

METCHOSIN LUXURY HOME. Immaculate 3 bedroom, many features, no dogs, 1 year lease, $590. 478-5046.

2 BEDROOM HOUSE, SUNdeck, no pets, mature people, $350. Close to Mayfair. 3287 Alder St. References. 383-0511

OAK BAY-WILLOWS. 2 BEDrooms, adults only. Long term lease preferred. Available June 15. $575 per month. 595-4277

LANGFORD AREA. MODERN home, 3 bedrooms, 1½ baths. No pets. June 1. $525. 478-7393 or 592-3472

ATTRACTIVE 2 BEDROOM home with basement in the Maplewood area. For rent or sale. $55,000. 478-0970

CHILDREN AND PETS WELcome. 2 bedroom, fireplace, fridge, stove. On 2½ acres. Sooke. $275. 658-5584.

COTTAGE ON 40 ACRES, Sooke, $250 utilities included. Quiet Professional Woman need only apply. PO Box 458 Sooke.

TWO BEDROOM HOME WITH fireplace and hot water heating. $500 per month. 478-2837.

NEAR UNIVERSITY. TWO bedrooms, fireplace, garage. $451. Lease. June. 479-2736.

FOUR BEDROOMS. KMART area. Available May 16th. No pets. References. $675. 658-8968.

AVAILABLE JUNE 1ST. 3-bedroom older house, Cedar Hill area. 595-4231.

FAIRFIELD, 3 BEDROOM house, fenced yard, for May 15th. 386-1127

210 HOUSES TO RENT UNFURNISHED

UPLANDS, DELIGHTFUL family home, 3 bedroom, den with fireplace, lovely easy care garden, 1 year lease required. $700 per month. The Royal Trust, 388-4311

METCHOSIN OCEAN VIEW, 3 bedroom full basement home on 1 acre lot, 1½ baths, rumpus room, several fruit trees. Large garage available. $550 per month. 478-8034.

CLOSE TO DOWNTOWN — 2 bedroom house with a basement suite. $510 per month. Call PACWEST INTERNATIONAL REAL ESTATE BROKERS INC. — 388-6161.

$650, GORDON HEAD AREA, 5-bedroom, rumpus room, 2 bathrooms, large yard. Send application to PO Box 6183, Station C, Victoria, V8P 5L5 or phone 658-1102.

MARIGOLD!
2-bdrm. house! Fenced yard! Children OK! Dining room! $350. Carpet/drapes. 09H24
RENTEX 381-1234 fee

JUNE FIRST!
3-bedroom 5x5! Children welcome. 1½ bath. Fenced yard. 30x36.
RENTEX 381-1234 fee

AVAILABLE MAY 15. CHARMing 3 bedroom family home. Close to town. $550 per month. Phone 386-2257 after 6pm or Sunday

HALF BLOCK TO BEACON Hill Park. 2 bedroom basement home, fireplace, separate garage. Nice garden, quiet street. $575. 658-5584.

211 HOUSES TO RENT FURNISHED

VIEW 180 DEGREES OF JUAN de Fuca Straits. Two bedroom waterfront duplex, marine drive, close in, fully furnished, dishwasher, washer, dryer, fridge, freezer, TV. Power and heat included, $200 weekly, June 1 to August 31st References. 598-6974.

Olympic & City Views

Large 2 Bdrm, with double lot play area, available June 15-Sept. 1. Laundry, dishwasher. $550/mo, but rent negotiable for painting, papering and gardening. No pets. 383-0137.

SUPERB BEACHFRONT home, 2 bedrooms, July 30-August 27. $600. Non smokers. References. 658-5318

2 BEDROOM. SOOKE RD. AND Happy Valley Rd. $300. per month. Ph. Vancouver 879-2204 before noon.

GORDON HEAD. MAY AND June. $120 per week. Phone 477-9800

212 HOUSES WANTED TO RENT

ACREAGE OR FARM
Hardworking adult family require July 1, 4-5 bedroom home, preferably with fireplace, on acreage. Suitable for 3-4 horses, some fencing required. Will maintain grounds and garden to your standards. Excellent references. Lease okay. $800 tops. Call after 6, 595-7772

HOME REQUIRED BY REsponsible working couple. No pets, no children. Walking distance to town, privacy and space for garden appreciated. Our home is important to us. We would like a long-term tenancy. References available. Peggy, 382-9171 business, 479-9812 evenings.

URGENTLY NEEDED. REAsonably priced small house, cottage or basement suite for clean, responsible couple in their 50's with small dog. Willing to caretake or the like. Please phone 652-4010 mornings and evenings or 652-3511 between 10 am and 6 pm.

RESPONSIBLE FORMER peace officer seeks home for herself and quiet Labrador. Preferrably by June 1st, small house, cottage, apartment, rent approximately $250. Good references, like gardening. Victoria area or surrounding countryside, 598-9466 anytime.

URGENT
Widowed, pensioner with 3 small extremely well—behaved showdogs, desperately requires unfurnished 1-2 bedroom house, older house acceptable. $275 monthly. Call before 4pm or after 7pm, 478-0862, let ring.

WIDOW AND ADULT NIECE wish to rent 3-bedroom home, preferrably on 2-3 acres or large lot, for September 1st. Will be in Victoria June 11. Mrs. J.N. Brooks, 789 Patra Dr, Oshawa, Ontario, L1J 6S5, or phone 478-2266.

NEWLY MARRIED COUPLE with well behaved dog would love to live in the Sooke or Metchosin area. Will appreciate any offers of a two bedroom house or similar. Thanks. 382-0889, 388-6209

RESPONSIBLE TEACHER, late 20's desires small house, preferrably with fireplace anywhere from Brentwood to Fairfield. Reasonable rent, by July 1st or after. Call 384-0860 evenings.

QUIET COUPLE DESIRE house, preferably in outlying area, with space for garden. You can be assured good care to your house. Hoping for reasonable rent (under $300). 479-1188

PROFESSIONAL COUPLE with 2 mature boys require private accommodation for 3-4 weeks in summer. Abstainers, references. Call Calgary collect, evenings, 403-282-1135.

PROFESSIONAL COUPLE, two children, looking for house in Gordon Head area, 3-4 bedrooms, $600-800. References available. 477-1495.

2-3 BEDROOM HOME WITH OR without basement, Colwood-Happy Valley area for family of 4 with small pet by June 1st. 474-1385.

TWO RESPONSIBLE WORKing girls with dog need 2 or 3 bedroom house, duplex, or townhouse. 595-6365 after 6pm or 385-7614 9am-4pm

2 BEDROOM HOUSE OR DUplex needed for responsible mother and 2 well behaved children, up $325 per month. 478-7390

SMALL HOUSE REQUIRED for responsible student in Saanich, Central Saanich or Sidney area, June 1st, reasonable. Please call evenings 656-5860.

3 OR 4-BEDROOM HOUSE IN south Oak Bay for 2 non—smoking female adults with school aged child. Reasonable rent preferred. 598-5618.

RESPONSIBLE YOUNG MARried couple would like small house with yard, reasonable rent, willing to do yard work. 598-9860

2-3 BEDROOM HOME WANTed to rent on long term lease only in Oak Bay. References available. 382-4111 before 6pm.

LOOKING FOR HOUSE IN THE country between Victoria and Sidney for July, reference. 385-8209.

WORKING COUPLE, ONE child, require 3 bedroom townhouse or duplex. References available. 384-2309

THREE RESPONSIBLE working adults need 3 bedroom house for June 1st. References. 383-0336.

FAMILY NEEDS 3-4 BEDroom house, prefer James Bay, Fairfield, Oak Bay. Under $500. 381-5123 evenings

COURAGEOUS MOTHER, three beautiful children, beg decent house, decent area. $300. 592-3260.

WANTED TO RENT HOUSE OR basement suite, one or 2 bedrooms. Non-smokers, nondrinkers. Call anytime 382-2271.

TWO TO THREE BEDROOM furnished home starting July 1st. Prefer University area. Call 479-8158.

212 HOUSES WANTED TO RENT

WILL CARE FOR YOUR house or apartment while you are out of town. Professional man, will live in. Reasonable rent. 595-8287 after 5pm

RELIABLE WORKING COUple, one child, needs two bedroom house or apartment. Reasonable rent. For May 15th. After 4 pm, 385-2869

YOUNG, RESPONSIBLE working family wish to rent or lease to own a two or three bedroom home, references available. Phone 385-8315 after 5pm

WANTED TO RENT, SMALL house, in the country or the Islands. 383-5706

DOCTOR AND FAMILY REquire 3 or 4-bedroom house for rent. 477-4966.

215 HALLS, WAREHOUSES STORES and OFFICES TO RENT

BB BROWN BROS on LANSHARD
"People Helping People"

1820 & 1800 Blanshard St., several small and large offices are now available at this excellent business location. Areas from 250 to 2,000 sq. ft. at prime rates, heat and hydro included. Parking available.

830 Pembroke St., 1250 sq. ft. or 2500 sq. ft. close to downtown ground-level office space. Very bright, heat and air conditioning included at $6.50 — available now, good parking.

1006 Fort St., 1,000 to 3,000 sq. ft. third floor office space, elevator, carpeted, utilities all included. Prestige building.

For further information call:
Brown Bros. Agencies Ltd.
385-8771 (anytime)

WATERMAN & ASSOCIATES REALTY LTD.
923 GOLDSTREAM AVE. 478-9581

OFFICES:
Stadacona Centre 1491 sq. ft.
1022 Pandora 700 sq. ft.
Govt and Bay 1310 sq. ft.

RETAIL/STORE
Stadacona Centre 733 sq. ft.
Cedar Hill Mall 1011 sq. ft.

WAREHOUSE
626 Esq. Rd. 1200, 1750 S.F.
740 Tyee Rd. 4200 S.F.
685 Wilson 3600 sq. ft.
417 Hillside 1560 sq. ft.
386-3124 R. D. LAW

MEDICAL OFFICE — 1105 Pandora Ave., various square footage. Partitioned office space in Medical Arts Building — immediate possession.

DOWNTOWN OFFICES — Various sizes, reasonable rents. Modern, air conditioned building opposite city parkade.

RETAIL SPACE — Downtown mall, 544 square feet, small shop on pedestrian walk through, good traffic.

MPL
MORGUARD PROPERTIES LIMITED
620-880 Douglas (604) 383-4168

DOCTORS, DENTISTS BE FIRST

Soon to be constructed, 20,000 sq. ft. of concrete and steel office bldg. with ample parking. Located on major artery into city with tremendous exposure. Lease or buy. We have the plans.
GORDON TEWS 477-2732
BOB BLACKLAWS 479-4097
Ocean City Realty Ltd. 381-2233

WAREHOUSE

740 Tyee Rd. 4200 sq. ft. 16 ft. clear ceilings, two dock level loading doors. Located near Bay St. bridge. Very central location.
685 Wilson St. 2750 sq. ft. of 20 ft. high warehouse plus 850 sq. ft. of finished office. Two drive-in loading docks off private yard area.
SEASPRAY PROPERTIES LTD.
386-3124 R. D. LAW

EXECUTIVE OFFICE SPACE FOR RENT
Reception area
Large executive office
Small office/storage
Large general office area
Drapes and carpets included
Elevator service
1163 sq.ft.
Further information call 386-2441 weekdays 9-5.

GROUND FLOOR OFFICE SPACE 1640 OAK BAY

1150 sq.ft. large reception area and 4 private offices. Carpet, drapes and heat included. Minimum 3 year lease. Goodwyn Management Ltd., 388-7923.

APPROX. 1,300 SQ. FT. OF ground floor Office/Commercial space available for immediate occupancy. Situated in Quadra/Cloverdale area, property features two entrances, ample parking for staff and/or clients, and possibility of room for future expansion. Compare our rates with others in the vicinity. Phone 388-4422. Creighton Property Mgmt. Ltd.

950 FT PRIME OFFICE SPACE on thoroughfare near Woodwards, close to new Tillicum Shopping Centre. Phone owner, 383-8774.

KEATING INDUSTRIAL Park. New, block building, 3,000 sq. ft. available. 20' ceilings, loading doors, etc. 656-6775 evenings.

FOR RENT OFFICE SPACE downtown location. Private door entrance off the street. 600 sq. ft., rent $250 per month. 383-2514, 385-6718.

1225 SQ. FT. CORNER BRIDGE and David, $375 per month. Please call Monday-Friday, 9-4:30, 386-6308.

OFFICE SPACE FOR LEASE, modules of 1,000 sq. ft. available, good location, good parking. 388-6007.

OFFICE, WAREHOUSE 1350,-3500 and 6350 sq. ft. 831 Devonshire Commerce Park, 381-6233. EY CONSTRUCTION LTD.

OFFICE SPACE FOR RENT, Hillside/Cedar Hill, 1100 sq.ft. $690 per month. For more information call 382-4030.

FORT STREET, SMALL downtown office. No parking. Heat included. $50 per month. 479-4405.

SMALL BUSINESS OFFICE for rent. Suitable for 1 or 2 persons. 383-4138.

STORAGE SPACE AVAILable at Gorge Shopping Centre. Phone 388-5812

AIR CONDITIONED OFFICE space to rent at Gorge Shopping Centre. Phone 388-5812

500 SQ. FT. OFFICE OR COMmercial space. $125. Phone 386-8881

400 SQUARE FEET SECURE storage space, downtown Victoria. 658-8542

NEED ROUGHLY 1000 square feet for band practise studio. 388-6788

1,500 SQ. FT. RENTAL SPACE, Esquimalt Rd. $4 sq. ft. 652-3572.

215 HALLS, WAREHOUSES STORES and OFFICES TO RENT

Retail or Commercial Space

1100 or 2200 sq. ft. located in a Langford shopping centre. $5.50 sq. ft. triple net.
B.C. Land 478-5588
Don Oakes 478-4334

UNFINISHED OFFICE SPACE FOR RENT
1532 sq. ft. 1669 sq. ft.
1167 sq. ft.
2347 sq. ft. 578 sq. ft.
Some-elevator service
Further information call 386-2441 weekdays 9-5

FINISHED OFFICE SPACE FOR RENT
Reception area
3 offices
Coffee room
Second floor
1200 sq. ft.
Further information call 386-2441 weekdays 9-5

REPOSSESSED

Fully equipped store, suitable for grocery, 24 hour convenience or delicatessen. Walk-in cooler with display doors, walk-in freezer, shelves and counters, small office. Corner location in city centre. 385-6718 or 477-7710

1744 RICHMOND

1475 sq ft very attractive office space, suitable for medical-dental practice, minimum 3 yr lease, reasonable rate. Phone Dick Goodwyn, Goodwyn Management Ltd for details, 388-7923

CITY CENTRE

2100 sq ft store with rear loading lane. Owner will install new drop ceiling and lighting, refinish walls, install carpet to suit tenant. $10 per sq. ft. 385-6718 or 477-7710

NEW LISTING

Downtown Victoria
Office space avail. immediately
517 sq. ft.
638 sq. ft.
Please call 386-2441

WAREHOUSES.
4500-17,000 sq. ft.

In town. 24' high ceiling, loading docks, ground level entry. Contact Bruce Story 382-6042.

NOW LEASING ALLENBY RD. Duncan industrial 2000 sq. ft. block building. Front and back entrance with 8x12 overhead sliding door. Two washrooms. Phone 112-746-4574, evenings 112-748-1553.

RETAIL SPACE FOR RENT
1305 sq. ft.
Further information call 386-2441 weekdays 9-5

OFFICE SPACE

1144 Fort St. Parking, air conditioning, carpets, now renting for August 1st, 1980. Call 386-1417 or 595-6319

SELF CONTAINED OFFICES from 500 sq. ft. and up, between Mayfair and Town & Country Shopping Centre. Call A.S. Bains Developments Ltd, 384-5016 anytime.

233 MORTGAGE LOANS AND INSURANCE

Mortgages Available
GLENGARRY REALTY
479-7138

234 MORTGAGES FOR SALE

SAEC

FOR SALE: Well secured $10,000 2nd mortgage paying 18% compunded monthly for a 1-year term. Security is a large home in the Rockland area. Proven covenant. 45% EQUITY. Call Wayne Strandlund at SAEC 382-9255 (24 hrs).

HIGH YIELD MORTGAGES FOR SALE

First, seconds, thirds. DON MARSDEN CASTLE PROPERTIES LTD. 386-6164.

WE MAIL LISTS OF MORTgages available once or twice a month. If you would like us to include you, without obligation, please call Douglas Hawkes Ltd. 384-7128. 990 Blanshard ST.

$7000 @ 22%, 4 MONTH TERM, make offer. 656-6806.

240 BUSINESS OPPORTUNITIES

Cedric Steele Realty Ltd.
388-6258

ACTION BUSINESS
Fully equipped, expensive and unique decor. Licensed for 196, Cabaret Disco. Just stock the bar and open for business. Excellent history but absentee owner. Vendor will assist financing with about ⅓ down. MLS.
Price $160,000.00
WALLY HELLIESEN
388-6258

NATURAL FOOD STORE

And snack counter located in prime downtown location and showing healthy return. Excellent opportunity for husband and wife team. Priced well below replacement at $25,000.00 plus stock. Personal reasons forces sale.

GARY BRIDGE 384-6119
STAN POLLARD 388-6454
REALSPAN PROPERTIES LTD.
388-6454

RUBBER STAMP MANUFACTURING

Retiring owner makes this clean, simple and very profitable 2 person business now available to you. Net return was approx $20,000 last year and shows substantial and continuous growth. The asking price is just $65,000, and includes over $40,000 worth of very fine equipment and machinery. Some added bonuses are — stable 4 yr. lease - owner will teach you the business — and he will consider carrying at lower than bank rates! Call DOUG ROSS 477-0975 or ALMA BRECHERT 598-4020, Office 477-7121. A. E. LEPAGE WESTERN LTD.

REWARD

Collect the rewards of present owners business acumen and efforts. Well established, prestigious retail business, quality merchandise, discriminating repeat clientelle. Records continuing exceptional growth. A money maker netting approx. $175,000 after owners salaries. Priced at $400,000 plus $200,000 for current inventory. Possible terms to right party. Vendor willing to stay on to train and assist. Detail available thru owners exclusive agent.
HERB McDANNOLD 384-6768
the Permanent 382-9191

BUSINESS CARD PRINTING business, excellent potential. Reply Victoria Press Box 703, giving phone number.

BEAUTY SALON FOR RENT, downtown area, fully equipped, 479-3396 between 6-7pm

240 BUSINESS OPPORTUNITIES

MOBILE HOME PARK 3 HOUSES, CABIN 10% FINANCING

Situated on over 7 acres of lawn and trees in Sooke Village. Excellent return and almost 50% financing available at 10%. EXCLUSIVE. $269,000.
TED WALFORD
Residence Office Office (24 hrs.)
598-1420 477-1841
BLOCK BROS. REALTY LTD.

SEWER, SEPTIC, "BIG JOHN" RENTALS

Long-established, well-known local business with large machinery inventory. Must be sold due to illness, and may be purchased in whole or part. For information contact RALPH NEWTON-WHITE at 598-3321.
JACK MEARS OAK BAY REALTY LTD.

WATERFRONT GOURMET RESTAURANT

Fully licenced 60 seat facility with mid Vancouver Island Location. Purchase price includes premises, building 2 years old and owners residents has 1500 sq. ft. For full particulars write to Victoria Press Box 593. No agents.

CONDO SITE Super Location

Just down the road from the proposed Tillicum Shopping Centre, consisting of 33,000 sq. ft. of apartment zoned land (RM2). For further particulars, phone RAY TILLYER 388-5464 pager #567, or 479-1271 or 386-6164.

BAKERY
Owners of flourishing bakery must sell due to pressures of other business.
Downtown—
Excellent Parking
Good Lease
Excellent as a family operation. Fully equipped. Under $40,000.00.
John Todd 598-7849
david burr ltd. 384-9335

PLANT SHOP $27,900

RENITH ROBINSON
477-9292 or 386-6164
CASTLE PROPERTIES LTD.

LADIES WEAR

An excellent opportunity for an ambitious operator to take over this well established business in a local shopping centre. Price reduced for quick sale to $48,000 including lease, leasehold improvements and guaranteed stock of $30,000. For details call
ALMER OLSON
Royal Trust 384-8001

EXCLUSIVE

Are you a retired auto mechanic, machinist, etc. and wish to supplement your retirement income? Investigate this service business, cash price $69,500. For enquiries and office appointment call:
592-6470 WM. HOLLICK 386-7521
BOORMAN INVESTMENT CO. LTD. 612 Fort St.

YES YOU CAN HAVE IT BOTH WAYS

Mix business with pleasure in 3500 sq. ft. of living and working area on ½ acre also has pool and sauna. Established business brings substantial revenue. $149,-000. Ralph Keller 385-9741, HENDERSON REALTY LTD.

BE INDEPENDENT, OWN AN exclusive territory, fully equipped furniture and carpet cleaning dealership. Start $6,995. Low overhead, operate from home and car, part or full time. High profit, gross to $30.00 hr. and more. For facts: Proclean Inc. 720 Burnhamthorpe Rd. W#14 Mississauga, ontario. L5C 3G1.

RESTAURANT LOADS OF POTENTIAL

Fully licensed for 78 seats, located in fast growing Quadra and McKenzie area. Well established with steady and growing clientele. Offers on $150,000.
381-2233 CLIFTON MAX 479-0788
Ocean City Realty Ltd.

OWNERS OF FLOURISHING bakery must sell due to pressures of other business.
Downtown — Good Parking. New Lease. Steady Growth. Excellent as a family operation. Fully equipped. Under $40,000.
John Todd 598-7849
david burr ltd. 384-9335

NEW PRODUCT
Vancouver Island distributor required for MUL-T-LOCK four-way door locking system. The lock of the future. Unlimited marketing potential. Investment required. Please contact 4-Way-Lock Co. Ltd., 6764 Jubilee Ave., Burnaby, B.C. V5H 3G8. 437-6645.

HIGHWAY LODGE

Ideal Family operation, in Prince George region. Gas, Cafe (lic), Rms., Cabins, Sm. Gen. Store. 1000 ft. Lakefrontage, unlimited potential. Deeded Acreage. Must sell. Will consider your Real Estate in D.P. Asking $259,000. Victoria Press Box 653.

BEAUTY SALON
Very desirable location, most up to date equipment and decor, fastest growing area in B.C. 10 miles out of downtown Victoria. Four operator salon. Net earnings in excess of $40,000. Asking price $52,500. Victoria Press Box 687.

REPOSSESSED

Fully equipped store, suitable for grocery, 24 hour convenience or delicatessen. Walk-in cooler with display doors, walk-in freezer, shelves and counters, small office. Corner location in city centre. 385-6718 or 477-7710

CAR CARE BUSINESS, never wax your car again, established business with regular accounts. Unlimited potential. International organization, with regular assistance in advertising and business practices. Will train. Reasonably priced. 477-2161

CANADIAN MR. MUFFIN LTD.
Limited number Franchises available throughout B.C. All enquiries & resumes by mail. Ideal (FAMILY) Business opportunity. Write: Mrs. Murray 312 E. Esplanade, North Vancouver, B.C. V7L 1A4.

GROCERY STORE

Excellent busy location. Easy to operate, all cash sales. Price for Business fixtures and equipment $23,900. Phone Victor Wong 592-5454 Byron Price and Assoc. Ltd.

THRIVING HEALTH FOOD business for sale on Vancouver Island. One to three locations. Established ten years. Financial statements available. Write to: Charlie Brown's Health Foods, 565 Terminal, Nanaimo, B.C. V9R 5E1.

VERSATILE MOBILE KITchen, suitable for outdoor events or location. Health Board approved. Includes restored '52 Ford storage and towing van. Complete, $15,000 or offers. 386-0293 or 383-3809.

Canned Music Business

Fun and profitable system, all equipment still under warrenty, priced well below replacement cost at $3195. Phone 595-4376.

INVESTMENT OPPORTUnity, $30,000 non active required. Will earn in excess of $60,000 per year. Contact Victoria Press Box 683

PRIVATE SALE
60 seat restaurant with steady business and excellent potential, good assumable lease, $120,000. Victoria Press Box 698.

240 BUSINESS OPPORTUNITIES

LAST CHANCE! MEN! WOMEN!

This may be your last chance to own a successful Fast-Food business. You may have delayed when you were offered the opportunity to own a McDonald's Hamburger, Kentucky Fried Chicken, Pizza Hut, Burger King, etc.

THIS MAY BE YOUR LAST OPPORTUNITY

to take advantage of the enourmous profits available to you in fast-food distribution.
If you act immediately, and can qualify, you may soon own 100 or more fast-food outlets for less than you'd expect to pay for ONE!

EARNING POTENTIAL IS FABULOUS!

ACT NOW IF YOU ARE:

—Eager to earn high annual profit in your own business.
—Able to start within 8 to 10 weeks.
—$28,000 required.

If you can qualify as a distributor, fly to our headquarters for a personal interview at our expense. Our personnel secure all the outlets and provide all necessary business training for those selected.

This is not a Franchise. No Royalty or Franchise Fees.

GET YOUR SHARE OF THE PROFITS . . . CALL NOW!

TOLL FREE—
1(800) 268-5865
or (416) 821-1821
Call Mr. Ray Brent, including Sundays.

Or write—
Royale Products
6525 Mill Creek Dr. No. 1
Mississauga, Ontraio
L5L 2M2
(including your telephone number)

RETAIL STORE

Well known and long established business on Douglas St., near the Bay. Lease runs to June 1982 with 5 year option. Very attractive rent. Owner operator can make around $45,000 before taxes and depreciation. Owner will help train. Asking $110,000 plus stock. Frank Wills 388-7868.

RESTAURANT

Owners must sell due to other commitments. A new operation about a year old in busy fast growing community. Owner spent about $25,000 setting this operation up. With promotion this could be a paying operation. Asking only $18,900 with as low as $7,900 down.
FRANK WILLS 388-7868
DUNSMUIR PROPERTIES LTD.

UP ISLAND WATERFRONT

Includes cafe, store, 200 ft. of waterfront, campground with 14 RV pads, marine gas, offshore lease with boat launch, workshop that could be used for small engine repairs and nearly new 2 bedroom owner's accom. $280,000. Vendor will consider $100,000 financing at qualified purchaser. By appt only.
Second, adjacent is a 7 yr. old 6 unit motel, ½ acre with 2 BR home for owner. Value in land and buildings basically plus added revenue. $140,000.
BOTH PROPERTIES WOULD RIDEALLY SUIT TWO FAMILIES.
477-2149 AL BULL 477-1841
477-0450 DICK STROBL 477-1841
BLOCK BROS. REALTY LTD.

DRASTIC REDUCTION
Now $29,500 under price deli with tables. Good opportunity for someone with abilities and ambition. Manuel Lopez 388-5464 Pgr. 752 Century 21 Suburban Realty 478-8316.

TWO LOCATIONS
Fast foods and deli. Good potential for owner operator — Now only $114,500. Manuel Lopez 388-5464 Pgr. 752. Century 21 Suburban 478-8316.

MOTEL WITH 13 ACRES
of valuable land. Prime location with untapped potential. Call now for further inquiries. Price $325,000. Manuel Lopez 388-5464 Pgr. 752. Century 21 Suburban Realty. 478-8316.

CHINESE RESTAURANT

Well known, established restaurant with fast delivery food service.

Spacious seating for 100, in attractive central city location. Very well equipped kitchen to high standards of food preparation. Scope for wholesale and retail bean sprout supply. Restaurant open evenings only. Asking $200,000 for the business and equipment, fixtures, etc.
STAN WINTERBOTTOM
P. R. BROWN & SONS LTD.
385-3435 or Res: 598-2253

BUSY BEE

1-hour cleaners expanding in new shopping centre. Full package plants including major shirt facilities. $30,000 annual return on investment can be expected plus management salary. No experience required. All training provided, or staff can be supplied. Excellent opportunity for owner—operators or absentee owners. $50,000 investment required with balance through bank financing to qualified buyer. For appointment, please call Bill Marshall, 736-8921 or write: Busy Bee International Ltd, #104—1687 West Broadway, Vancouver BC, V6J 1X2.

SMALL TOWN CAFE

The place to be in the 80's. This is the best cafe in town — just ask the locals. Good food, good staff at reasonable prices. Close to Victoria — Businss for sale at $105,000 and this makes an excellent return.
CALL ME!!
386-3124 SPENCER LEE 598-0061
SEASPRAY PROPERTIES LTD.

HEALTH FOOD STORE

Well-run operation in an excellent location with gross sales for 1979 exceeding $200,000. Purchase price to include tenant's fixtures, equipment and inventory. Additional room for further expansion with lease option to December 31, 1987. Call exclusive agent for further details.
GARY RESTELL 478-6987
MONTREAL TRUST 386-2111

240 BUSINESS OPPORTUNITIES

National Trust Realtor
Hillside Mall 595-2121
3440 Douglas 382-8101

REST HOME

A beautifully maintained character home in a prestige location, fully equipped and updated, under Gov't. license, showing excellent return, large owner's suite. Ideal man and wife operation, priced to sell at $285,-000. For further information call owner's exclusive agent:
A. J. ANDERSON
595-2121 388-6275 Pager 401

REST HOME

LOCATED in James Bay with license for 11 Patients under government program showing excellent return. Ideal man and wife operation. For confidential interview call owner's exclusive agents. Priced at $150,000.
A. J. "ANDY" ANDERSON
595-2121 388-6275 Pgr. 401
595-2121 592-0740
Audrey Grimshaw
NATIONAL TRUST

WHITTOME'S MILL BAY OFFICE SHAWNIGAN OFFICE

COMMERCIAL BUILDING
Shawnigan Lake

Rented to Realty, Hardware Store, Arts and Crafts shop plus 1770 sq. ft. kept vacant for your own business. Total gross rent potential $20,000. plus. Listed for $147,000. Phone Mr. JOHN ETTEMA at 743-2607 Res. or 743-5573.

CHURCH BUILDING

In Shawnigan Lake, about 1000 sq. ft. Use for Church, Antiques, Arts and Crafts, Curios and the like. In the centre of the Village. Lake view. On 53x100 ft. lot $22,-900. Phone MR. JOHN ETTEMA 743-2607 Res. or 743-5573.

BB BROWN BROS on LANSHARD
"People Helping People"

SHOE REPAIRS

Great location. Great lease. Low rent, fully equipped. Illness forces sale of this very attractive going concern. And only $7,900 full price. MLS.
JIM MASSEY 385-8226
TED KAY 385-4086

FABRIC SHOP

Established in 1967, this popular and profitable business is now available. Choice Oak Bay location. Excellent staff to assist you. Asking $35,000, plus stock of approx. $60,000. Call for complete details:
DON MESSAGE 477-3715
or 385-8771 (anytime)

GROSS $26,000 NET $20,000 PRICE $174,000

One, 2-bedrm suite, 13 housekeeping (not a conversion) built to what it is — located near downtown. For profit and loss statement call:
PETER PRIMGAARD 477-7131

or

HWY FRONTAGE LOT & BUILDING

or just business — Central location across from The Village Green Inn in Duncan, large lot with building, plenty of parking, for information call:
PETER PRIMGAARD 477-7131
or 595-0306
Seaspray Properties Ltd.

Steady Restaurant Trade

Due to family demands the vendors of this 65 seat restaurant are forced to sell. Equipment and current stock included, good assumable lease, lots of parking, located in growing business centre. Offers on $110,000. For more details please call:
Linda Schaumieffel
381-3131 386-0403
REALTY WORLD
MacLeod & Associates

SMALL SHOPPING COMPLEX

Grocery-store, restaurant (Licenced) and laundromat in operation now. Approved for 20,000 sq. ft. expansion or apartments. Excellent opportunity for maily operation in this growing Vancouver Island community near Victoria. For more information call CANADA TRUST REALTOR 753-6601 Alex Smaal 754-3675 or Harvey Drdul 753-9221.

ANTIQUE BUSINESS

Priced to sell and well located with five year lease on antique row. Lease, leasehold improvements, equipment and goodwill $19,000. Stock at 50% of retail. Financing available to good operator. Excellent earnings. Financial statements with exclusive agent.
PAUL SMITH 383-3238
Pemberton, Holmes Ltd.
1000 Gov't St. 384-8124

FAMILY RESTAURANT

A pleasure to show with its up-to-date equipment and spotless appearance. Features a good luncheon trade but some effort is needed to improve evening business. There are approximately 95 seats which are fully licensed and a long term lease is in place. Asking $119,000. Ian Rudiak 477-9336; Larry Haddon, 592-7735. British American Realty Ltd. 385-1431.

TOP INVESTMENTS

Now available 2 really terrific businesses: One, at $550,000 including land. This business yields over $100,000 per annum before taxes. Number TWO business is offered at $181,000, with a return of $43,000 per annum. For full details and a confidential interview call PETER BARDON 388-6258.
CEDRIC STEELE REALTY LTD.

COIN LAUNDRY & DRY CLEANING BUSINESS

This business is located in Duncan on leased premises. Inventory includes 22 Maytag washers and dryers, 2 drycleaners and 1 steam finished and other fixtures as well. A good going concern. $52,000. For further details please contact Phil Lowe of J. H. Whittome & Co. Ltd. — 254 Trans Canada Hwy., Duncan, B.C., at 748-0381 or 743-4505 No. 655.

TRAVEL
Exciting camping tour franchise, $10,000. Call 478-8485 or 474-1092. K. Geddes, 3-2653 Sooke Road., Victoria, V9B 1Y3.

SMALL MAP VENDING BUSIness suitable for retired person. Owner has other interests. Phone 477-9665 after 5:00pm.

240 BUSINESS OPPORTUNITIES

Pub-Style Hotel For Sale

In small town on Vancouver Island, ideal operation for partnership, 125 seats in beverage room, owners suite and restaurant. Owner would like to relocate and is open to offers. EXCELLENT FINANCING AVAILABLE with $125,000 down. Call CANADA TRUST REALTOR 753-6601 or Alex Smaal 754-3675.

COMMERCIAL BUILDING
Located in Duncan in an area of new office buildings and shopping malls. This 2300 square foot concrete block building was renovated to a new standard in 1977. Divided into 3 sections. Two developed into office space, and one leased to a laundromat, which can be purchased separately. Large paved parking area behind. Some 11½% financing available on the full price of $180,000. For details contact Walt Hearn, 112-748-8186 or 743-2479. MLS.

244 REVENUE PROPERTY

BB BROWN BROS on LANSHARD
"People Helping People"

TAX SHELTER APT. BLOCKS
With A.R.P. Subsidy
21 Suite $ 735,000
61 Suite $1,600,000
Good Financing
GEOFF SINGLETON 592-1429
or 385-8771 (anytime)

CONDOMINIUM 21 SUITES

Do not wait till the end of the year, here is your tax shelter now. CCA building class 32 with a 5% tax shelter. 21 suites, 20 two-bedrm and one, one-bedrm. Only 4 yrs. old. This building is strata titled now. Owner will consider $124,000 down payment to reliable party. If you are considering selling your apartment, please call for an appraisal. Full price $739,000. Call HAROLD WARE, 385-1580 res. or 386-6164 office. CASTLE PROPERTIES LTD.

NEW 24 SUITE TOWNHOUSE Courtenay, B.C.

This complex offers a 5% CCA feature with no rent controls. Could have strata potential. Good mix. Suites are large with tenants paying heat, light, hot water, and cablevision. Grossing $82,680.00. Large, low interest mortgage. Asking $700,000.00. Call Barclay Forsyth collect 754-2311, Nanaimo Realty Co. Ltd., Box 518, Nanaimo, B.C. V9R5I8.

FAIRFIELD Trade Your Home

Revenue property of three self-contained suites (1 - two bedroom) plus four housekeeping rooms, grossing over $13,000 per year. Excellent opportunity for someone who desires to build Real Estate equity from modest beginnings. Vendor is prepared to accept house equity in trade and financing to qualified purchaser. Priced at $129,000. MLS. Call Art Bedford 592-2407.
MARGETTS & GOWER
OAK BAY PROPERTIES LTD.

FAIRFIELD SIDE BY SIDE

A real solid duplex with 1,776 sq. ft. finished each side. 3 Bedrooms each side. Prime rental area. Further development potential. Vendor has purchased so priced to sell at $139,000 and open to offers. MLS.
KEITH KAYE
477-7545 381-2233
OCEAN CITY REALTY LTD.

"SUPERB HIGH RISE SITE"

A rare opportunity to invest in a high rise site situated in an area of similar high rises of quality construction. Such a development would command a view of the innner harbour and city landmarks. Contains space for 146 units at an estimated land per unit value of $5,266.00 per unit. Enquire for more particulars to:
ROB & SUE FUKUSHIMA
386-3231 598-5245
BLOCK BROS.

ROCKLAND AREA REVENUE

This revenue property contains 3 — 1 bedrm., and 1 — 2 bedrm units with 3 FP's and gross revenue over $14,000. Situated on a double lot on a dead end street in an excellent rental area. This new exclusive is offered for sale at $125,000. For more information and your opportunity to view, please call:
TOM SLEMKO 477-1277
GARY RESTELL 478-6987
MONTREAL TRUST 386-2111

DUPLEX SIDE X SIDE

2 bedrooms, LR, kitchen, stove, fridge. Full basement — room for development. One side vacant. Separate oil furnaces. 1105-1107 MARY ST., NEXT TO BANFIELD PARK. ASKING $85,000.
HAROLD GARDNER
385-7744 479-2867
GARDNER REALTY (79) LTD.

UP & DOWN DUPLEX
James Bay

One, 3-bedrm suite on main. Rent $325. NET, NET. One, 1 bedrm up $160. NET, NET. Tenants pay util and heat. Low Bsmt. Asking $68,500. ML.
PETER PRIMGAARD 477-7131
or 595-0306
Seaspray Properties Ltd.

CLASSIC OFFICE BUILDING

Located near Quadra and Cloverdale this one time character residence is offered for sale. Over 2,000 ft. on a 10,544 sq. ft. lot. Asking $179,000 with great financing in place. BILL PETTINGER 386-3494 (24 hrs).
CENTURY 21
Western Homes Ltd.
1037 Cloverdale Ave.
386-3494 (24 hrs.)

TRIPLEX
$63,900

Price slashed $3600 for quick sale. Extremely well maintained building near Richmond and Haultain. Nets $6670. 12.5%, $40,-000. Agreement for Sale available. Hurry for this one. MLS.
GLENN & DONNA NICHOLLS
598-7689 385-9741
Henderson Realty Ltd.

COURT SALE SIDNEY REVENUE $89,900

Gross income $15,000. per year. Expenses $4,297. On 2 lots. Possibly sell or keep extra lot. For details call GERRY FINNIGAN 656-5876 or 388-6258.
CEDRIC STEELE REALTY LTD.

64 SUITE

Apartment, well maintained. Only 7 years old. Waiting list of tenants. Close to Beacon Hill Park and Victoria waterfront. Price $1,570,000. FRED CARVER or JUNE CARVER 595-8664 or 385-9741. HENDERSON REALTY LTD.

244 REVENUE PROPERTY

BRAND NEW S/S DUPLEX WESTBAY TERRACE AREA

Has five BR's each side, therm windows, skylights, and possible in-law suites. Good assumable mortgage of approx $90,000 at 14% due 1981. Fully finished up and down with appliances included. Call for details. MLS.
477-0141 JOHN BOYLE 598-9846

BE THE LANDLORD

And let the tenant on the other side of this neat duplex help you pay the mortgage. 2 BR's each side. Asking price of $67,500 includes 2 stoves, 2 fridges. For further information call anytime.
CONNY YASEY 477-8751
ELEANOR BRAY 592-1130
THE PERMANENT 477-0141
(24 HRS.)

5 REVENUE HOMES NEW LISTINGS 2 IN FAIRFIELD

5 separate properties. All have large, assumable mortgages. At as low as 10¼%. Vendor has purchased. Must sell. MLS.
MARJ THOMPSON
477-0141 658-5584
THE PERMANENT

THE ZIEGLERS

Apt. Block Fort St. Area

Excellently located apt. block 3 storeys, 16-1 BR apts. walk-up. Built in 1953. Total sq. footage 11,050 approx. Lot is 9860 sq. ft. Priced at $295,000.

Hillside Ave.

Excellent revenue property showing $39,000 net per year basic, with the ability for income improvement. Existing financing of $300,000 at 10¾%. Two lots, two warehouses and office building, $460,000, or purchase only the warehouse and office building on one lot for $400,000.

Tourist Business

Thriving tourist operation, perfect for someone with equestrian interests. Highly viable profile with room for improvement. $100,000.

THE ZIEGLERS
592-1768, or
384-8075, Pgr. 310

SEASPRAY PROPERTIES LTD./REALTOR
595-3151

REALSPAN PROPERTIES LTD.
846 BROUGHTON 388-6454

COMMERCIAL BUILDING $389,000.00

Four warehouse bays plus eight offices near Town and Country Shopping Centre. Building is 4,000 sq. ft. on over 16,000 sq. ft. of light industrially-zoned land. Tripe net income of approximately $50,000. Vendor may lease back all on head lease. Superb situation or passive investor; financing of $250,000. or more available.

BRENT D. EWING
388-6454 (658-5661)

P.R. B
P. R. BROWN AND SONS LTD.
"THE PEOPLE TO SEE"

FORT STREET CA-4 ZONE

6500 sq. ft. office space. Net $21,-983. Good holding property in excellent rental area offered at $325,000. Exclusive with:
DAVID SCOTT 385-3435

LANGFORD TOWNHOUSE

Excellent condition. 3 bedrooms, garden. Quiet street near park and shops. New listing. $46,000 MLS.
DAVID SCOTT 385-3435

HARRIS PARK LOCATION

Only 5 blocks from City Hall on Pandora, 10 self contained bachelor apts. Tenants pay own hydro. Top rental area, always full. Grossing $22,000. Completely insulated and up to Fire code. Assume $88,500 first at 11½%. Offered at $198,500.
ERNEST WILLDEN
595-2121 383-0630
NATIONAL TRUST

EASY PURCHASE

9 self contained 1 bed. apts. in easy rental area. Offered at $198,500. Vendor will sell via Large Agreement for sale. Low down required.
ERNEST WILLDEN
595-2121 383-0630
NATIONAL TRUST

Cedric Steele Realty Ltd.
388-6258

22 SUITES
Building in fine condition. Vacancy is a rarity. Rents are low but due for increase shortly. Absentee owner may assist in financing with reasonable down payment.
Price $480,000

10 SUITES
Older but clean, neat and tidy, central location, increases due July-August. Gross over $22,000 now.
Price $189,000
WALLY HELLIESEN
388-6258

PATTERSON CONSTRUCTION LTD.
Office 386-6301 Eve. 656-1455

INVESTMENT & TAX SHELTER
New duplex units nearing completion direct from builder, in complete investment packages, including
—Low Down payment
—cash flow guarantees
—one year maintenance and management
—5% C.C.A.
—Over $6,000 per suite. Front-end costs with no recapture
—Large units for quality rental.

RETAIL STORE
EXCELLENT SITUATION
Well exposed on a busy street — corner location with parking. Approx. 1180 square feet available June 1.
$500.00 per month
Michael Burr
david burr ltd. 384-9335

244 REVENUE PROPERTY

CAMPBELL RIVER
1 Acre prime commercial, fully leased to Auto Dealership, Restaurant and Service Station. Offered well below appraisal. $345,000.
GARY WILLIAMS
Royal Trust 384-8001
(24 hrs. pager)

FAIRFIELD APARTMENT
5 suite block, easy maintenance, centrally located. Two 2 bedroom, three 1 bedroom, 4 elec. fireplaces, leaded glass windows. This is not a conversion. Exclusively listed at $159,900.
JEAN THORNDYCRAFT
477-9113 382-9191
The Permanent

LARGE HOUSE + TWO COTTAGES ALL RENTED
On beautiful 2.74 acres. $190,000. with $80,000. equity. Will consider trade on smaller house or Revenue Property. Call Peter Margetts 592-2407.
MARGETTS & GOWER OAK BAY PROPERTIES LTD.

12% FINANCING
Sidney, SxS duplex. One side has room for a family, offering spacious kitchen with appliances, 4 bedrms. 2 baths and rec room. Other side is smaller but attractive, too. Asking $82,500. (MLS). Try your down payment!|Leo Van Dyk, Victoria Realty Ltd., 386-3585, 479-6264.

RETAIL STORE
Approximately 1185 square feet in busy West Burnside location. Ground floor retail at approx. $525.00 per month available June 1st.
Contact Michael Burr
david burr ltd. 384-9335

SIDE BY SIDE DUPLEX
Excellent price, condition, investment.
386-3231 LYLE FRASER 656-6198
Block Bros. Realty Ltd.

UP-DOWN DUPLEX FIX UP SPECIAL ATTRACTIVE FINANCING FERNWOOD AREA $47,500
John Todd 598-7849
david burr ltd. 384-9335

APARTMENT BLKS AVAILABLE
Contact Bing Richards 388-7868, 388-5464 Pgr. 732.
DUNSMUIR PROPERTIES LTD.

SIDE BY SIDE DUPLEX, $77,000, Langford. 3 bedrooms, 1½ bathroom, good tenants, rented $640. $46,000 assumable mortgage at 9⅞%, $8,800 at $12%. Call 388-7847 after 4pm.

NEW STRATA DUPLEX
3 bedrooms, 3 baths, 3025 Josette. (5th and Finlayson). $67,900. By builder. Quiet Cul-de-sac. 5% CCA available. 595-0587.

HERITAGE DUPLEX
Up and down. Room for expansion. Rockland zoning. $115,300. 1022 McGregor Ave. By owner. Phone 595-7901.

CENTRAL, 5 APARTMENTS, excellent return, always rented, low maintenance, no agents. 479-8024.

SIDE BY SIDE DUPLEX 2 bedrooms, firplace. Handyman's special. $62,500. 477-1645.

245 REVENUE PROPERTIES WANTED

SMALL APARTMENT OWNERS HELP-HELP-HELP
I need for a client a 12-20 Suiter, IMMEDIATE POSSESSION GIVEN.
DOUG POSKITT 382-4376
Seaspray Properties Ltd.
477-7131

HAVE BUYER FOR MODERN S/S duplex with basement. All rooms on one floor. Small garden in quiet city area.
GERRIE HUTTON 386-3927
MONTREAL TRUST 386-2111

247 COMMERCIAL OR INDUSTRIAL PROPERTIES

REALSPAN PROPERTIES LTD.
846 BROUGHTON 388-6454

"M-1 SITE"
$55,700 for cleared land with all services installed and building permits issued for 1,500 sq. ft. warehouse with 1,500 sq. ft. of offices above and located in Town and Country area. Ready to build! 45000.

"MANUFACTURERS"
2.49 acres of light industrial-zoned land at Cobble Hill with quick access to highway. Attractive setting, part cleared and part treed ($). Bonus of six-year-old, 1,200 sq. ft. home, fully developed up and down. $139,-000.

BRENT D. EWING
388-6454 (658-5661)

Cedric Steele Realty Ltd.
388-6258

Four year old 6 Bay Warehouse. Centrally located 1½ miles from city centre. 5 on lease with expiry 1981-1984. One open for owner. Fully tenanted will gross $81,155 annually.
Price $750,000

2 BUILDING WAREHOUSE
On one large blacktopped prop. A national tenant in one and 4 other tenants all on lease. 7 loading bays, gas pumps.
Price $785,000.

GREAT EXPOSURE
8 suite office building all on lease. Lots of parking and room to expand. Absentee owner. Flexible terms.
Price $389,000
WALLY HELLIESEN
388-6258

2 WAREHOUSES $149,000.00
2 Warehouses SxS of approximately 1900 sq. ft. each side — both have mezzanine floors. Ceiling height of 17 ft., overhead doors of 10x12. Each side has its own heating system and 2-piece bath. Located approximately 1 mile form city centre. Present owner wishes to lease back.
For further information call
C. E. PULLAN 477-1578
or
PAT SNOW 592-3931
ISLAND HOMES REALTY LTD. 386-7545

APARTMENT SITE
On Johnson Street, possible of 44-suite concrete bldg. $275,000. Emil Izik, 598-8522.
Izik Homes Realty 383-8522

247 COMMERCIAL OR INDUSTRIAL PROPERTIES

Glengarry Realty & Investment Corporation

INDUSTRIAL PLUS
Some retail and other uses. Parcel has excellent potential and adjacent to proposed area shopping center. Well priced at $1,050,000 for 6.2 acres. Please contact
Bruce Davenport 592-0995
GLENGARRY REALTY
479-7138

AN OFFICE FOR A DOCTOR, ACCOUNTANT, LAWYER, ETC.
Just what you were looking for. A large home on 1 acre fronting onto a main street. This oriental style home across from the Royal Colwood Golf Club would make an ideal in residence business office. MLS. $148,000. Call me today.
JERRY ESKES
PEMBERTON, HOLMES LTD.
Res. 478-5667 Off. 384-8124

COLWOOD CORNERS $400,000
The best remaining location in Colwood — ready to develop — possibly 24,000 sq. ft. of commercial space — ideal location for retail stores — banks — medical offices — etc. — access from two roads — perc tests done and ready to develop — C1 zoned — 68,320 sq. ft. This is a choice development site.
IAN BOORMAN
Off. 595-1535 REs. 592-3335
BOORMAN INVESTMENT CO. LTD.,
2045 CADBORO BAY RD.

ATTENTION MacDONALDS A & W BURGER KING Fast Food Location
Don't hesitate, check this out now. Commercially zoned property opposite a hotel in western community on a major roadway. No competition. Call:
Michael Newman 652-4105
Gary Davis 384-8075 Pager 234
D.F.H. REAL ESTATE LTD.

HEART OF GOVERNMENT RETAIL SPACE!
You've got your chance! 6500 sq. ft. $5.00 per sq. ft. 1300 block Government. 4-year lease left. Present lessor has bought new building. Jump quickly or forever hold your ground!
PATRICK SKILLINGS
477-7291 384-8075 (Pgr. 1204)
D. F. H. REAL ESTATE LTD.

8 BALL!
My vendors behind it! the location of this commercial/retail shop (strata) has been the key to so much business growth — he has to move. Numerous possibilities — situated on busy traffic artery within one mile circle. Just $61,500. ML. With 1st mtge by vendor to good convenant. For details call
HERB McDANNOLD 384-6768
the Permanent 382-9191

COMMERCIAL— AFFORDABLE!
One acre where the action is! Develop now or hold (good terms may be available). Please phone Bruce Davenport 592-0995
GLENGARRY REALTY
479-7138

COMMERCIAL PROBABLE
Now designated — Housing Complex, integrated Commercial — Good chance for all Comm. App. 114,000 sq. ft. Asking $534,500. App. $4.75 per sq. ft. Goldstream Business Core. MLS.
ROMA MOLYARD 384-4827
Royal Trust 384-8001

OFFICE BUILDING PLUS WAREHOUSE SPACE
Located on Douglas St. This building has triple A tenants and there is vacant space for an owner occupier requiring some office space and warehouse space. Price $450,000.
386-3124 JACK COLWELL
386-3124 SPENCER LEE
SEASPRAY PROPERTIES LTD.

TRIDENT SPIN OFFS?
INVEST NOW IN THIS SUBDIVIDABLE 3.86 ac. PARCEL, ZONED "LIGHT INDUSTRAIL" ALL SERVICES, IN SIDNEY. ONLY $1.66/sq. ft. M.L.S. ASKING $280,000.
656-4000 K. DROST 656-2427
SAANICH PENINSULA PROPERTIES LTD.,
BEACON AVE., SIDNEY

LEASE
ALL OR PART OF
Two thirds (⅔) of an acre in Langford. Industrial, fenced, 3 phase power, both gas and diesel pumps. 950 sq. ft office separate from 40'x160' shop or warehouse with large sliding doors, 14'x14'. Phone Rick at 478-0431 8am to 5pm.

ROYAL OAK INDUSTRIAL PARK
Immediate action with your company expansion plans could secure one or both of these scarce, close in, acreages. Offered at $3.50 and $4.00 per sq. ft. Don't hesitate call today.
LES ADAIR-WILLIAMS
477-0191 383-9950
Royal Trust

Sooke Commercial
Attractive shopping centre on main road — lots of potential. 6,700 sq. ft. in five rental stores. For further details call Peter Margetts 592-2407.
MARGETTS & GOWER OAK BAY PROPERTIES LTD.

Extended Commercial Zoning
This 105'x150' property has home with a basement suite. Asking price only $67,500. Drive by 754 Meaford Ave., Langford. (MLS). To view interior call Douglas Hawkes Ltd., 384-7128, Herb Hodgson 382-3835 or Len Thomas 384-9176.

LANGFORD NEW WAREHOUSE
2,500 sq. ft.-$119,500.
GERRY FINNIGAN 388-6258
Cedric Steele Realty Ltd.

FOR RENT OR LEASE
Douglas Street location. Ideal for new or used cars, or recreation vehicles or car rentals. For more information, please call 112-748-2588

INDUSTRIAL LAND
½ acre in prime Royal Oak Industrial Park. For details call:
CHARLES ARNOLD
592-6454 385-9741
Henderson Realty Ltd.

NANAIMO—MAIN HIGHWAY
12,200 sq. ft. air cond. Strip Plaza Income $80,000. F.P. $560,000. Call owner (112)468-9724 or write Box 31, Seacrest, Nanoose Bay, V0R2R0.

30 Suite Saanich Apt.
31 Suite Victoria Apt.
25,500 sq. ft.-com. site
381-2233 JOHN A. JOHN 477-8096
OCEAN CITY REALTY LTD.

EQUITEX INVESTMENT REALTY
Commercial & Investment
CONSULTANTS 386-6071

247 COMMERCIAL OR INDUSTRIAL PROPERTIES

BROWN BROS on LANSHARD
"People Helping People"

SIDNEY
50'x150' commercial lot on Third Street, near Beacon. Old character house used for offices and storage. Large workshop in rear. Fast possession. Asking $66,500. More details and to view exclusive:
JIM MASSEY 385-8226
or 385-8771 (anytime)

SIDNEY COMMERCIAL
2 Side by side lots 54x100 ea. Level, cleared, all services with backlane access. Package $79,000. M.L.S.
K. DROST
656-4000 656-2427
SAANICH PENINSULA PROPERTIES LTD.,
2354 Beacon Avenue, SIDNEY

3 — COMMERCIALLY-ZONED LOTS JUST OFF DOUGLAS, near the Red Lion. Approx 5000 sq. ft. each. $59,000 each lot. Will take home, townhouse, or condo in trade. Phone Reg Midgley, 385-8756.

250 HOUSES FOR SALE

A. E. LePAGE WESTERN LTD. REALTOR

TEN MILE POINT POST AND BEAM
Situated just 1 block from the beach on ½ ac. lot this unique custom built home features an extensive use of beams and skylights. Large foyer with spiral staircase under a huge dome skylight leading to 3-BDRM plus a den. Formal LR with feature rock wall and FP. Sep. DR, cosy sunken family room with FP plus sep. dbl. garage. Offered at $225,-000. Call DENNIS FERRILL, 721-5340 or DAVE SHERMAN, 595-7990. Office 477-7121.

CONTEMPORARY "UNIQUE"
Architect designed and custom built, this exceptional 2 BDR plus den home features entertainment size LR with attractive floor to ceiling rock FP and oak plank flooring, sep. DR gourmet style kitchen with lots of built-in's, plus den and second BDR on main floor. Upstais and overlooking the LR you have a large master BDR with free standing FP and skylights, plus ensuite with large marbel tub and sunkeck off. Full basement ready for development to your needs. MUST be seen inside. $169,000 MLS. Call DENNIS FERRILL, 721-5340 or DAVE SHERMAN, 595-7990. Office 477-7121.

NEW HOME HIGH QUADRA AREA
"BEAUTIFUL SETTING"! Situated on a high level lot this 3 BDR full basement home features a large LR with feature rock FP, sep. DR, family kitchen with eating area and sliding glass door to sundeck. Downstairs you have family room, laundry room, plus double drive, in garage and room for a workshop. EXCELLENT VALUE at the asking price of $98,500. Call DENNIS FERRILL, 721-5340 or DAVE SHERMAN, 595-7990. Office 477-7121.

NEW SPLIT LEVEL
"Now under construction!" 3 BDR split level home situated in the high Quadra area. Large LR with vaulted cedar ceilings, separate DR with vaulted ceiling and sliding glass doors to patio, kitchen with eating area, family room with energy saving wood burning stove. Double drive in garage plus much more. Still time to choose your colors. Asking $112,500. MLS. Call DENNIS FERRILL, 721-5340 or DAVE SHERMAN, 595-7990. Office 477-7121.

NEW RANCHER BROADMEAD
Custom built 3 BDR rancher located on a beautiful lot in the popular Broadmead area. Private courtyard entry with waterfall, sunken LR, sep DR with Built-in planter, large kichen with eating area and sliding glass doors off to private SUNNY patio. Family room with FP, double garage with room for work area plus may more added features. Another quality project by ROSWIL HOLDINGS LTD. Offered at $149,500. MLS. Call DENNIS FERRILL, 721-5340 or DAVE SHERMAN, 595-7990. Office 477-7121.

$55,650. LOTS OF HOUSE MLS.45937
Four BR and full basement quick possession. 437 Boleskine. Call LYNETTE DELAHUNT, 477-7121 or 592-9224

OCEAN and OLYMPIC VIEWS $99,500.
This home is close to downtown and offers excellent views. 4 BDR., living and dining rms., rec. room, two 4 pce. baths. MLS. To view call DENNIS FERRILL 721-5340 or DAVE SHERMAN 595-7990. Office 477-7121.

OAK BAY— JUST LISTED
Over 1100 sq. ft. on main plus full basement, 3 BDR, 1 bathroom. This home is just steps from shopping, Rec. centre, hospital and bus. The level yard boasts the best garden soil in the area. Bright sunny home features a bay window, corner FP, and gas-heating and hot water tank, plus a brand new exterior paint job. If you are looking for a convenient location and a sturdy home with lots of potential, this could be yours to move in to this week. Call to view now — this won't last $69,500. ALMA BRECHERT 477-7121 or 598-4020.

$49,500 JUST LISTED
A whopping 750 sq. ft., 2 BDR, nice bright kitchen with eating area, LR with FP and small attached garage or workshop and laundry area. This little house is a real cutie, and is situated on a large high sunny lot, close to shopping, bus and Rec. centre, priced to sell quickly — move in right away! Call ALMA BRECHERT at 477-7121 or 598-4020.

VACANT $69,500. 4 BDR WALK TO TOWN
Sturdy, bright family home NEEDS TO BE SOLD NOW. This 2-storey classic boasts 2 lovely FP, a large formal DR, 1½ bathrooms, and bay windows. If you want to be 5 blocks from city hall, and develop a nice old home to its full potential, this could be for you. PRICE INCLUDES FURNITURE AND APPLIANCES. MLS. DOUG ROSS 477-0975 or ALMA BRECHERT 598-4020. Office 477-7121.

$40,000 at 11¼% ASSUMABLE
Well constructed 2 BDR. 3rd in full basement. Mortgage due in 1982. Large sundeck overlooks spacious fenced rear yard and Gorge Vale golf links. Full price $61,500. LOU VILLENEUVE 477-7121 or 384-8563.

SIDNEY
Small one bedroom home, newly decorated. 2287 Malaview. Open to offers. 652-1831.

250 HOUSES FOR SALE

BLOCK BB BROS.

See Our Weekly BESTSELLERS CATALOGUE

OPEN SUNDAY 2-4 4196 KASHTAN PL.
North Quadra. Take Kildonan and follow arrows. Spacious 4 level split. Sunken L/R heatilator F/P. Ensuite with shower. Family room off large kitchen. Huge sundeck for entertaining. Dble. garage, shake roof, thermopane thru-out. A tremendous home at $124,900. For prio info call
RAY MILAN
386-3231 388-5464 PGR. 699

DRIVE BY 1025 TOLMIE AVE.
Under $70,000, 3 bdrm., family room off of kitchen, all recently renovated, excellent financing. Call me to view.
SHERILYN REDEKOPP
386-3231 656-3276

SAANICH PENNINSULA
Where else can you find a 3 bdrm. home, master ensuite, nice decor throughout, family room on approx. ⅓ of an acre for under $76,000.
SHERILYN REDEKOPP
386-3231 656-3276

JAMES BAY
A six room house, (it can be duplexed) has good water views, asking only $79,500. This home has fireplaces, is well kept and updated. Call for viewing
KEN THOMAS
386-3231 598-3990

OAK BAY
Don't miss this family home on a quiet street with other quality homes.
Water views from every window, teak panelled living room with beautiful fireplace and picture window looking over the sea and the Olympics. Mirrored circular staircase to four bedrms., (full ensuite in the master) with three other bathrooms. Den, big family room, also recreation room, private garden. Asking $239,000.
This is a special home to view call
KEN THOMAS
386-3231 598-3990

HERE'S AN OPPORTUNITY
Start with this home. On a big lot with Swan Lake View! Two bedrooms up, one on main floor, full clear basement. Sure this home is small but the price is only $44,900. Call for appointment.
KEN THOMAS
386-3231 598-3990

CORDOVA RIDGE
3 Bdrm. rancher on ½ acre. Great place for kids and a horse. There's a 1680 sq. ft. workshop or storage barn. Living room has attractive slate F.P. and there's a super patio off the dining area big enough for barbeque gatherings. The carport has been enclosed and converted to office but would make an ideal family room.
$114,000
THE MILLS
386-3231 (24 hrs.) 479-0570

EXECUTIVE COMFORT
Situated in one of Victoria's in-town high quiet locations with ocean views and tall oaks to enhance your privacy. Quality spaciousness and thoughtful floor plan but a few features of this home that adds to your living comforts. 3 Bdrms., 2 fireplaces, 3 pce. ensuite and tastefully decorated rec room in full bsmt. are the main features. Price $94,700.
R. & S. FUKUSHIMA
386-3231 598-5245

PRIZE WINNER
A very special feeling is captured in this contemporary 3 bdrm. home in Gordon Head. Magnificent location on a cul-de-sac with a sweeping view of the Olympic mountains. The home has a partly developed F.H.C. basement, double carport and is situated 3 blocks from the school. ($88,900). To view call:
Rob and Sue Fukushima
386-3231 598-5254

THE PRICE IS RIGHT $57,000
3 Bdrm. bungalow, living room features slate fireplace. Basement has been renovated. Separate garage. Brick barbeque and fruit trees enhance the completely fenced back yard. For further details call
ELAINE BRADLEY
386-3231 477-4738

$59,900
5 Bedroom character. Pembroke St.
LYLE FRASER
386-3231 656-6198

JUST LISTED
A dear no step bungalow in the Cedar Hill X and Richmond Road area. 3 Bdrms., 2-4 pce. baths. L.R. with fireplace and hardwood floors. Large private yard backs onto a park. New roof last year. Good assumable mortgage due in 84. Price $63,000.
MARYANN WALDMANN
386-3231 598-0265

4512 RITHEYWOOD DRIVE
This beautiful Broadmead home will be open for your inspection
FRI, SAT & SUNDAY 2-4
It features 3 bedrms, large living room with cathedral ceiling and balcony. Family room adjoining large kitchen. Heated, insulated double garage, double glaze skylight in living room. Price $144,000.
Your hostesses:
CAROLE MACKIE 598-1753
SYLVIA SHEPPARD 478-9745
Mary Ann Waldmann 598-0265
Block Bros. Realty 386-3231

DRIVE BY 1578 Derby
5 Room Strata Duplex
Unusually attractive property in choice residential setting. Features through hall plan, LR with FP, 2 good bdrms., 4 pc. bath, dinette with French doors to secluded patio, cabinet kitchen and utilities with 4 matching appl.. Also small study or childs room. Large private rear yard fully fenced and landscaped plus concrete driveway to extra large separate garage/workshop with heavy wiring.
SEE THIS AT $71,500
CALL 595-3468

OAK BAY
4 bedroom, large lot, Estevan area, excellent condition, $85,900 or offers. 592-3605.

VIDCO
Commercial-Residential Real Estate
957 Fort St. 388-4232

250 HOUSES FOR SALE

BOORMAN'S
612 Fort St. 386-7521
2045 Cadboro Bay Rd. 595-1535
BOORMAN INVESTMENT CO. LTD.

★ OAK BAY ★ BEAUTIFUL
Beautiful garden, beautiful views, beautiful one-level home. Perfect accommodation for two who enjoy always bright spacious rooms, lovely private rear grounds, plus room for hobbies and workshop. Very special on today's market — drive by 2176 Lansdowne. $128,500.
GAIL WEINBERG
Off. 595-1535 Res. 598-0267
PETER DUECK
Off. 386-7521 Res. 479-9909

INVESTMENT $45,500
A 2-bedroom home near Hampton Park. Very well-maintained on a 50'x100' garden lot which is totally fenced. Vendor will finance with $5,000 down, EXCLUSIVE WITH:
GORDON ADAMS
Off. 595-1535 Res. 592-1353

LARGE FAMILY HOME $54,500
Fernwood area. 1200 sq. ft., 3 bedrooms, large living room with F.P. and family kitchen. 50'x140' lot. Duplex zoned. Priced to sell. To view please call:
GORDON ADAMS
Off. 595-1535 Res. 592-1353

ONE OF A KIND FAIRFIELD
Not often does a craftsman modernize in character an older home and has to leave. Over four years this home has been completely insulated, rewired, copper plumbing and new kitchen installed. The attic developed into a large studio bedroom. On the main floor are 2 more bedrooms, L.R. and D.R. Existing mortgage a 10½% for further 3 years. Seen only by appointment. Asking price $97,500. Call
JOHN JENKINS
Off. 595-1535 or 388-5464 Pager 582

LOTS BORDERING A CITY GOLF COURSE
We are pleased to offer a choice of five lots well treed and open views. The condition is that we build the home of your choice which must be approx. 2000 sq. ft. of living space. Call to discuss:
JOHN JENKINS
595-1535 388-5464 Pager 582

SOUTH OAK BAY
1092 NEWPORT AVE. A very special home in one of the best locations; near Marina, golf course, tennis courts and Windsor Park. Solidly constructed in 1914. This 2 storey home offers four bedrooms, plus den, two fireplaces. Professionally renovated kitchen with oak cabinets, built-in oven, cook-top and dishwasher. Almost totally refurbished throughout, including carpet. Most original woodwork has been retained, as well as the stained and leaded glass. A very bright and charming home. An 18'x32' in-ground pool! Asking $169,000. Available for private viewing with EXCLUSIVE agent — Call
DOUG CODDINGTON
Off. 595-1535 388-5464 Pager 725

NEW LISTING ASSUMABLE LOW-INTEREST MORTGAGE
Very attractively landscaped and well-maintained 2 br bungalow on large lot on quiet cul-de-sac a short block from bus, school and store in the every-popular Carey-McKenzie area, just 10 mins from downtown Victoria. 19x12. LR with stone FP, big family kitchen 15x11 and full high bsmt. with bright corner laundry room and big pannelled RR 18x15. Frence back garden with pear, plum and peach trees bordering creek and heavily wooded area. Excellent parking. Third BR possible. $73,-900. MLS.
388-2700 JOHN PLATT 386-7521

3 BEDROOMS $42,900 HEATED POOL
2 storey townhouse near school, bus and shopping centre. 4 pce. and 2 pce. bath. Fridge and stove. Hardwood floors. Approx. 1200 sq. ft. and large fenced patio. (MLS)
386-7521 JOHN PLATT 383-2700

GABRIOLA ISLAND
Build a weekend hideaway or summer home on lovely Gabriola Island just 20 mins. by ferry from beautiful busy downtown Nanaimo. Well wooded and very attractive ½ acre view lot now available on Clamshell Drive at $12,000. Hydro at property line. Signed and easy to find.
JOHN PLATT
383-2700 or 386-7521

NEW LISTING 1 ACRE (88,500)
This quality 2 BR. A-frame is nestled amidst a sunny parklike acre (fully fenced) on Duke Rd., just a block from the beach. It is a delightful and immaculate property in every way, and an ideal starter or retirement home for those who are looking for something special. MLS.
J. P. DUECK
386-7521 479-9909
GAIL WEINBERG
595-1535 598-0267

WHITTOME'S

OPEN HOUSE SAT. 1:30-4:00 3278 Zapata Place
Take either Fulton Rd. or Walfred Rd. to this new 3-BR, 2 bathroom home at Cualta Hts. Spacious rooms with 1440 sq. ft. on main plus full high basement, heatilator F.P., thermoglass windows, lge. sundeck off kitchen. $97,500. MLS.
479-1667 Wilfred Davis 658-8884

MILLHILL PARK
On a secluded cul-de-sac with other quality homes yet near schools and shopping. There are too many features to list here but if you are interested in 5 or 6 bedrooms, lots of space and a low interest assumable mortgage. Call me for details. Offers on $96,900. Exclusive with:
Alex Davidson
652-3006 or 479-1667
J.H. Whittome & Co. Ltd.

12½% MORTGAGE NEW HOME $66,900
Only one left. 3 BR, Basement, carport. Hurry, to 2101 Henry Street, Sidney.
BOB HAMILTON 656-4692
KNOWLES REALTY LTD. 384-8101

Knowles The HOME Team.
384-8101

250 HOUSES FOR SALE

BLOCK BB BROS.

See Our Weekly CATALOGUE OF HOMES

RANCHER PRICED TO SELL
Bright and cheerful, this tastefully constructed home has all the luxuries of higher priced homes such as: built-in over, stove top, dishwasher and breakfast bar (complete with stools) plus sundeck, large laundry room, dining room and 3 bedrooms. Come see inside, you'll be glad you did! 2832 Knotty Pine—$57,900.
FLO BILINSKY
479-7266 477-1841

1000 FT. WATERFRONT
This south facing 10-acre piece of property offers privacy, deer, sea moorage, and is dividable into 2 parts. Priced at $150,000. For more information call:
GORDON BROWN
658-5036 477-1841
MARTIN HOLMAN
388-5464 Pgr #534 477-1841

EXCELLENT RENTAL PROPERTY
Located in the heart of Fairfield and fully rented this 7-suite conversion shows an excellent return, has an attractive assumable mortgage. Total rents equal $1,052/mo. Priced to sell quickly at $92,900.
GORDON BROWN
658-5036 477-1841
MARTIN HOLMAN
388-5464 Pgr #534 477-1841

DUPLEX $64,000
R3 zoned and fully rented. 8,100 sq. ft. rancher. Located in the Goldstream area. Realistically priced at $58,900.
GORDON BROWN
658-5036 477-1841
MARTIN HOLMAN
388-5464 PGR #534 477-1841

4 bedroom, 1,750 sq. ft. rancher. Located in the Goldstream area. Realistically priced at $58,900.
GORDON BROWN
658-5036 477-1841
MARTIN HOLMAN
388-5464 PGR 534 477-1841

"MT. DOUGLAS PARK" OPEN HOUSE SAT/SUN 1-4 p.m. 1538 CEDAR GLEN
Beautiful colonial home located in one of Victoria's preferred areas. Constructed in 1977 this 3 bedroom house offers all the latest energy efficient accessories such as: ½" thermo-break windows, 2 heatilator style fireplaces, maximum insulation, etc. Other executive style features include: King size Master Bedroom with dressing room and full bath, custom teak cabinetry throughout, 8' high double garage door to accommodate that R.V. or pleasure boat, built in vacuum plus much, much more. Offered at $148,000. M.L.S.
GEOFF FIELD
477-1841 479-5270
Off. (24 hrs) Residence

10¼% FINANCING CENTRAL SAANICH $84,900
Terrific financing ($56,000 at 10¼% due October, 1983) combined with excellent value make this 2 year old, 3 bedroom home a must to see. The large lot and private location close to all amenities add even more appeal to this very attractive split level home. For additional information please contact
GEOFF FIELD
477-1841 479-5270
Off. (24 hrs) Residence

BANFIELD PARK AREA
Step into this three-bedroom bungalow and admire the newly-finished oak hardwood floors throughout complete with brick fireplace. Basement has partly-finished extra bedroom, large utility room and garage with work bench. Close to schools, park and ½ block to transportation. Call now $75,500.
THOMAS HUGHES
477-2506 Res 477-1841 Off

EXECUTIVE FAMILY HOME CADBORO BAY
Quality family home within walking distance to Cadboro Bay Beach. Features include 4 bedrooms, kitchen with family room, living and dining rooms, sewing room, 3 bathrooms, double garage, lovely landscaped lot. Assumable 1st mortgage of $50,000 at 11¼% due 1984! Price $135,000.
GORDON JAMES
383-6518 477-1841
Residence (Office 24 hrs.)

BEST BUY
In Central Saanich. Not quite 5 years old, 3 bedrooms, 1½ baths. Beautifully finished family room in full basement. 74x115 ft. fenced yard. Some nice views from the sundeck ... Honest to goodness value at $74,900.
BOB KERSHAW
477-1841 477-8009
PGR 804 388-5464

2 ACRES
Level and sunny with pond in Old West Saanich and Sparton Rd. Area. 2 bedroom Rancher with basement. Vendor will carry up to $50,000 at 12%. Asking $110,000.
BOB KERSHAW
477-1841 477-8009
PGR 804 388-5464

SUPER SIDE X SIDE DUPLEX NEW LISTING
This is a rare find in today's market. Two bedrooms each side with a full daylight basement for future expansion. Close to schools, shopping and the dockyards. Short walk to the Ocean. Partial Seaviews. $79,000.
DICK STROBL
477-0450 477-1841

554 PETO PLACE OPEN HOUSE SATURDAY 2-4
Excellent, 3-bedroom home on cul-de-sac of good homes in popular Gianford area. 2 fireplaces, 3 bathrooms, in-law suite possible.
CORRINE TAYLOR
477-3703 477-1841

SPANISH BEAUTY GORDON HEAD
Great charm and exceptional quality make this 3 bedroom, 4 year old home of interest to the discriminating buyer. Beautifully landscaped and fenced, underground sprinklers. Luxury features include sauna, vacuum system, thermopanes and screens, electric eye double garage. Possible in-law suite. Assumable mortgage at low interest rate. Asking $129,500.
CORRINE TAYLOR
477-1841 477-3703

250 HOUSES FOR SALE

BLOCK BB BROS.

NEW LISTING POPULAR GRANDVIEW HIGH GORDON HEAD SEAVIEW
Executive 4 bedroom split level home. Large immaculately landscaped grounds. This home offers all the modern conveniences to the astute purchaser. for pre-viewing please call for an appointment. $129,000.
DICK STROBL
477-0450 477-1841

THE DEER ROAM FREE
For those with an eye to natural beauty and peaceful tranquillity. A truly delightful spacious and superbly-crafted, log home on 5.72 quiet acres. Large, bright windows, massive, full wall rock fireplace, pegged oak floors in entertainment-size living and dining rooms, country kitchen with built-in barbeque. Acreage is very pleasant, gently rolling, has large, cleared area for gardening, small outbuildings. $139,000.
DAVE VOGELGESANG
477-1841 PGR #760 388-5464

GARDENER'S DELIGHT
Just listed and priced for quick sale. Lovely and large landscaped 76'x194' fenced and level lot with pretty garden. Absolutely spotless two bedroom, no basement home with remodelled bath, aluminum windows, new-ish roof and gutters, added insulation. Large separate garage insulated and wired, surplus parking. $59,900. Exclusive
DAVE VOGELGESANG
477-1841 PGR 760 388-5464

CADBORO BAY SEA AND BAY VIEWS TERRACED GARDEN
Situated on a gently sloping half-acre garden with superb views, a 3-bedroom bungalow with a fully-developed basement. 2 bedrooms on the main floor with a 3rd downstairs in the ground-level basement. Living room, dining room, spacious, family room with fireplace and glass doors to the garden. 2 bathrooms. 2 fireplaces. Full view kitchen. Workshop. EXCLUSIVE $145,000.
TED WALFORD
598-1420 477-1841
Residence Office Office

SOUTH OAK BAY SECLUDED GEORGIAN RESIDENCE AND LOT
Situated on a secluded garden with a stone wall and dense evergreens affording total privacy, a 14-room Georgian-style residence with optional 4 or 6 bedrooms. 20' reception hall, living room with adjoining conservatory with stone fireplace. Six fireplaces in all. Formal dining room with fireplace, large kitchen with breakfast room, den with fireplace. 6 bathrooms. Back staircase. Four bedrooms on second floor, master with french doors to 35' sundeck with southern exposure, 21' studio on third floor with bedroom and bathroom. Full basement. No drive-bys. EXCLUSIVE $248,000.
TED WALFORD
598-1420 477-1841
Residence Office Off. (24 hrs.)

SOUTH OAK BAY MACLURE MANSION 3 SUITES
An impressive MACLURE residence set in a walled garden with a circular driveway. The residence is presently arranged in three spacious suites, the master suite having a grand reception hall, 48' drawing room, 24' dining room, large family room, 2 bedrooms, 20' glass conservatory and a spacious kitchen. 6 bedrooms in all, 5 bathrooms, 8 fireplaces, study den, most rooms with built-in bookshelves and window seats. 53' Facade. A magnificent Samuel Maclure masterpiece. EXCLUSIVE $219,000.
TED WALFORD
598-1420 477-1841
Residence Office Office (24 hrs)

FOR SALE LOT AND ACREAGE
Supreme lot and acreage available in Shawnigan Lake. Recreational lot is very close to water and acreage is prime for building. Lot — $6,900.
KEVIN WENSLEY
477-4489 477-1841
Residence Office

ESTABLISHED FAMILY HOME IN GORDON HEAD WITH SMALL ACREAGE
5 bedroom residence featuring 2 baths, kitchen, dining room, living room with fireplace. Laundry room on main with walk-out to large sundeck. (Gorgeous Landscaping). Downstairs features R.I. fireplace, 2 bedrooms and 2 storage rooms and garage. Gorgeous landscaping with room for a horse, goats, etc. Great holding potential in land. For Private Viewing Call
KEVIN WENSLEY
477-4489 477-1841
Residence Office

SOUTH OAK BAY Reduced to $179,000 2559 ORCHARD AVE.
A magnificent blending of character and grace, charm and convenience is this lovely residence one block to Marina and close to Golf Course. It contains 5 BR., 4 bathrooms, 3 fireplaces, enormous entertaining sized rooms — 3,800 sq. ft. in all, plus basement. Extra large lot with greenhouses and room for pool or ? Economical hot water heating and many other amenities. For private viewing at anytime call Heather Barnard 658-1140 or 592-2407. Courtesy to Realtors.
MARGETTS & GOWER OAK BAY PROPERTIES LTD.

11% MORTGAGE PANORAMIC SEA VIEWS LARGE FAMILY HOME DEAN PARK ESTATES
4-bedrooms, 3 full bathrooms, large rec room with wet bar, jacuzzi bath, 3 sundecks, 7 skylights, intercom, vacuum system, and much more. 3300 sq. ft. on 2-levels. Even though this is a large home, it maintains an attractive small appearance. Drive by 8839 Forest Park Dr. $225,000. 656-7198.

OPEN HOUSE SAT. & SUN. 1-4:00 4431 Wilkinson Rd.
¾ acre mini-farm at edge of city with updated rustic CHARACTER home. A spectacular, large living room with fireplace and views from large windows. Ground floor rec. room leads to patio and swimming pool. Three bedrooms, master en suite, one with it's own sun porch. Good growing soil and buildings for livestock, poultry, etc: Reealistically priced at $94,500. For prior viewing call Hugh Yerex 479-8169 or 592-2407.
MARGETTS & GOWER OAK BAY PROPERTIES LTD.

250 HOUSES FOR SALE

SEASPRAY PROPERTIES LTD./REALTOR
1911 QUADRA ST. 386-3124
1175 NEWPORT 595-3151
1677 POPLAR 477-7131

OPEN HOUSE SUN. 2-5 623 Elderwood Pl. off Metchosin Rd.
BEAUTIFUL family home, built with high quality workmaship, the home is completely finished and has both a Games Rm for your children (of all ages) and also a LARGE family room for your own pleasure. The back garden is large and has green lawns and tall trees. Located at end of cul-de-sac. Price $86,500. MLS.
THE PRIMGAARDS 477-7131
or 595-0306

OPEN HOUSE SUN. 2-5 1370 Scoular Place off Braefoot
Garden Delight! Over 11,000 sq. ft. of beautiful soil, walk from the Dining room straight out to your Out-door Barbeque — ENJOY FAMILY LIVING AT ITS BEST, located at the end of a cul-de-sac, ideal for children — ASKING $108,500. MLS. 3 Baths — PLUS MANY EXTRAS.
JACKIE WALDRON 721-5177
or 477-7131

OPEN HOUSE SUNDAY 2-4
3034 Glen Lake Rd., 3 bedrms, 1½ baths, attrctive floor to ceiling fireplace, in line L.R. and D.R. with sliding doors to balcony overlooking Langford Lake. Full high basement. OFFERS ON $54,900.
BEV MORTON 383-8810
or 477-7131

OPEN HOUSE Hannah Court off Hillcrest SAT. & SUN. P.M.
4 bedrms upstairs, 3 baths. Family room off kitchen, shake roof. Top-quality construction. EXCELLENT FINANCING POSSIBLE. MANY, MANY EXTRAS. $156,900.
RALPH LEVY Off: 477-7131
Res: 721-3346

OPEN HOUSE SAT. 1-4 3270 Kenwood Pl. off Terrahue Rd. off Metchosin Rd.
This home is located on a cul-de-sac with a large back yard. 3 bedrms, 3 baths, living rm. has heatilator F.P., family rm. off kitchen, extra room for den or workshop. Vendor will landscape. Asking $89,500. MLS. PRESENT OFFERS!!
MAUREEN PICKUP 477-0463

OPEN HOUSE SAT. 2-4 860 Short St. off Oak St.
Delightful, 2-bedroom, NO-STEP RANCHER — ½ block from Town & Country Centre. CLEAN AS A WHISTLE AND ALL DRAPES INCLUDED. Full insulation and EXCELLENT 11¼% financing. DON'T MISS THIS GREAT STARTER HOME.
ONLY $59,900
EILEEN MARTIN
477-7050

QUALITY BUILT NEW HOMES
Located in several areas in the city, prices range from $95,000 to $175,000, we can GUARANTEE the sale of YOUR PRESENT HOME to make things easier for you. Call for details:
RALPH LEVY Off: 477-7131
RES: 721-3346

BEACH DRIVE WATERFRONT
Is always a prime investment. 4 bedrms, 4 baths, bungalow, 1.3 acre lot, BEAUTIFULLY landscaped. VENDOR WANTS IMMEDIATE SALE.
RALPH LEVY Off: 477-7131
Res: 721-3346

OAK BAY WILLOWS
Quality home, at its best. Close to Willows School. Some SEA VIEWS. Vaulted and beamed cedar ceiling, 3 F.P.'s. Family room and den, MANY EXTRAS. 11,000 sq. ft. lot. VENDOR WILL LOOK AT ALL OFFERS. Try your present home IN TRADE.
RALPH LEVY Off: 477-7131
Res: 721-3346

4 BEDROOMS 3 ACRES
Prospect Lake area — secluded acreage, close to schools. Feature F.P. heats whole house, and land has plenty of wood. Over 30 fruit trees. 180 sq. ft. greenhouse with heaters and 220 wiring. MUCH, MUCH MORE.
RALPH LEVY Off: 477-7131
Res: 721-3346

FERNWOOD AREA
3-bedrm, updated, character home. Lots of brick inside, including archways and F.P. Close to schools, bus — or walk to downtown. Viewing by appt only. No drive-bys. $69,900.
RALPH LEVY Off: 477-7131
Res: 721-3346

NEW HOMES $95,000 — $105,000
All good location. Select your lot and build the house of your choice.
DOUG POSKITT 382-4376
or 477-7131

A MODERN MANSION! $230,000
High on Moss Rock!! VIEW of the City from this side by side DUPLEX with 2 INLAW SUITES and a PENTHOUSE. 8700 sq. ft. of exceptional living, 11 PLUS bedrms, 5 fireplaces, 4 sundecks, 19 major appliances. 5 - 4 pce baths and 3 - 2 pce baths. Custom built for the executive family PLUS an INCOME if you want. Offered at less than replacement value. (MANY EXTRAS). For more information please call:
CONNIE WEYLER 477-7131
(anytime)

NURSES SPECIAL $51,900
Close to hospital, town and park, 2 storey, 2-bedroom home with full basement and easy-care lot. To view call:
477-7131 BEV MORTON 383-8810

SIDNEY BARGAIN
Large 10¼% mortgage on this fine 2 bedrm, full basement home close to shopping, little league park AND THE WATER. 3 yrs. old and ONLY $68,000.
DOUG POSKITT 382-4376
or 477-7131

250 HOUSES FOR SALE

SEASPRAY PROPERTIES LTD./REALTOR

CHARM of FAIRFIELD
CHARM that's my name, I am located on an 80x120' lot with lots of shrubs and a greenhouse. 22 yrs. old, have 4 bedrms., a super Living and Dining Room, 2 bathrms. and a GREAT Family Room downstairs complete with BAR. I also have a fridge, stove, dishwasher and all drapes PLUS MANY EXTRAS, I could be yours for the LOW asking price of $115,000. CALLY MY AGENT NOW!
CONNIE WEYLER 477-7131

BRAEFOOT SPLIT $108,000
Nestled at the end of a quiet cul de sac this 3 bedrm. 3 level split provides loads of room for the active family. Good parking and a large lot are two of the MANY BONUS'S here. DON'T DELAY. Call now to:
DOUG POSKITT 382-4376
or 477-7131

YOUR CHILDREN COUNT
Why not, a finished Rec Room with slate pool table! Why not, a filtered above ground swimming pool! For Mom and Dad a convenient 3 bedrm, 3 bathrm contemporary home with L shaped Living Dining areas. Full fenced AND ONLY $99,900. Good Gordon Head Location. ML. PHONE NOW TO:
DOUG POSKITT 382-4376
or 477-7131

SIDNEY WATERFRONT
Exclusive 2 bedrm retirement home, built in 1954 and maintained to perfection. Location is ideal on a sheltered bay and the lawn has a gentle slope down to the beach. PRIVACY, SECURITY AND QUALITY are abundant, with commercial burgular alarm system. Circular driveway and large well planned rooms. $199,900. View by appointment only.
RALPH LEVY Off: 477-7131
Res: 721-3346

BRING THE KIDS!
They'll love the swimming pool just behind your patio area. Inside there's room for all — 3 bedrms, 1½ baths, work room, storage and laundry room. EXCELLENT family townhome at an affordable price with thrifty financing — Call for detals and Viewing. ML.
ONLY $44,900
EILEEN MARTIN
477-7050

NEARLY ½ ACRE HIGH QUADRA
A rare find! An older 3 bedroom bungalow on a magnificent large secluded lot yet so close in. Call today on this new exclusive. Asking $74,500.
JERRY DOWNER
386-3124 381-6094

SPENCER LEE'S GALLERY OF HOMES

4 BEDROOMS REYNOLDS PARK 11¾% MORTGAGE
Excellent home with 4 bedrooms on separate floor. 2½ baths, double garage, sunken living room. This is an ideal family home close to shopping, schools, parks and transportation. Priced at $115,000. MLS.

COUNTRY LIVING RANCHER CLOSE IN
A nice 3.26-acre property with partially completed barn and a ranch-style home with full basement. Priced at $129,900. Call now as this won't last.

CAPE COD FAMILY LIVING
This 4 years new, Cape Cod style family home has AM-FM intercom, 4 bedrooms, 2 baths, pantry and mud room, full basement situated on approx. ½ acre in North Saanich. Great for children, suitable for ducks, dogs, pets. ONLY $87,900.

QUADRA-TATTERSAL
Your own rock garden and right in the city. A 3 bedroom split level at the end of a cul-de-sac. Located on the Old Craigmillar Estate — this home is ideal if you want a large lot close to all amenities. $84,900.

FAMILY AREA NEW SPLIT-LEVEL
Just going to be started and have the plans to view:
—Excellent location
—Bay window in living room
—3 bedrooms, 2 bathrooms
—Dishwasher and garburator
—Cottage-style roof
—Choose your own colors and carpets
—View lot
—$98,500

GORDON HEAD NEW SPLIT-LEVEL
Excellent new split level of superior construction. Built-in vacuum system, exceptional cabinets, double garage, full ensuite and family room with fireplace running off kitchen. Priced at $129,500. MLS.
CALL ME!!
386-3124 SPENCER LEE 598-0061
SEASPRAY PROPERTIES LTD.

BLOCK BB BROS.

See Our Weekly BESTSELLERS CATALOGUE

SELWYN ESTATES
A fine modern contemporary high on a hill on approx. ⅔ of an acre. Consisting of 3 bdrms., family room, oak cabinet kitchen, 2 full baths, skylight windows. Drive by 2536 Mill Hill Rd. but please do not disturb.
MIKE MYERS
478-5561 (Off) 478-6349 (Res.)
Pager 388-6275 No. 2764

REDUCED TO $59,900
Charming ranch style home with 3 bdrms., updated kitchen and bath, huge L.R. & D.R. with rock fireplace. Several outbuildings including garage on terraced .92 of an acre. Just 10 min. to Colwood at a great price.
MIKE MYERS
478-5561 (Off.) 478-6349 (Res.)
Pager 388-6275 No. 2764

LOW MONTHLY
SxS duplex — live in one side rent out the other. Large assumable mortgage at 11¼% to Jan. 1982. MLS. Call today:
PETER BYRON
642-4184 (Res.) 478-5561 (Off.)

COLWOOD
$73,500
New home with basement, thermo windows, heatilator fireplace. For information phone 478-2393.

250 HOUSES FOR SALE

Royal Trust

A HOME FOR CHILDREN
* Close to parks
* All levels of schools
* Gordon Head Rec. centre.
* Five bedrooms
* 3 bathrooms
* Excellent value $89,900.

CALL
477-0191 JIM RESLEIN 477-0952

SEAVIEW RANCHER ½ BLK. TO SEA
$78,500
Delightful, picturesque retirement rancher with seaviews from the cosy living room with fireplace and spacious dining area. 3 bedrooms and large utility. Relax in the covered patio area or walk to the beach in delightful Cordova Bay. It won't last.
VIVIAN ROBERTS
477-0191 477-0281

GORGE AREA
Great buy on this cute and cosy 2-bedroom starter or retirement home. Price reduced to $47,500. Details and appointment to view please call anytime. MLS. 45510.
477-0191 JACK MOEN 658-5448

NO-THRU STREET
$67,900
3-bedroom home with an in-law suite your brother in-law will help you pay. C.M.H.C. Mortgage of $26,000 at 11% can be assumed. Vendor will assist financing. Call:
DON SINGLEHURST
477-0191 479-9990

SMALL HOME
$49,000
2-bedroom bungalow situated on a large lot. Affordable with good potential, vendor will carry an agreement for sale at 13%. MLS. 45716.
DON SINGLEHURST
477-0191 479-9990

BRENTWOOD BEAUTY
If you want a beautiful .69 acre that provides a mini-income, look at this one. Good fishing close by, 60 fruit trees, chicken, house, toolshed, fish pond, garage, boat shed and much more. This 3-bedroom home with 4-pce. bath is waiting for its new owner to sit down in the living room and enjoy the view of Brentwood Bay. For extras, a lot can be subdivided on the Verdier front. Phone me:
EARL REYNOLDS
477-0191 479-0007

SXS DUPLEX
Beacon Hill Park. Walking distance to sea. Each side consists of living and dining rooms. 2 bedrooms, full basement — drive in garge. Plus a legal one-bedroom suite on lower level. Asking $138,000.
JESSIE McGRATH
479-3982 or 384-8001.

PRICE REDUCED TO $77,500
Owner Transferred.
Located on Ridley Drive (Just this side of the Metchosin turnoff) this spic and span, 3 bedroom, 9 year old home offers outstanding family accommodation. Master bedroom has 2 pce. ensuite, spacious, kitchen with eating area, 4th bedroom (or study) down, along with attractive family room and a roughed-in bath. Large fully fenced lot has a kennel for the dog and a playhouse for the kids. We will be pleased to show you this home anytime. Priced to sell quickly at $77,500.
"The McGregors"
477-0191 (Res.) 477-3675

CONTRACTORS
Building or finishing, come see this West Coast Contemporary that is 90% completed. 9 acres close in, plus 3469 sq. ft. of luxury living. Imperative it's sold, very, very soon. MLS.
DAR GARSIDE 384-8001

BEAT THE SYSTEM
Why be taken in by a costly high mortgage interest rate. Take advantage of this mortgage $42,500 at 11½% due Jan. 1984 by purchasing this gem. A three-bedroom, basement home complete with four relatively new appliances located on a good in-town lot on a no-through street, close to shopping, bus, schools, etc. Open to offers on the asking price of $62,900. Contact listing salesman.
KELLY CHRISTIANSEN
385-5336 or 384-8001

HAMPTON PARK
New on the market. Excellent family home. 4 bdrms. — 2 bathrooms, living room with floor-to-ceiling fireplace. Dining room, den -- family sized cabinet kitchen with sundeck. Large lot. Asking only $67,000. Open for offers. To view please call:
JESSIE McGRATH
479-3982 or 384-8001

HI QUADRA
$97,500
Nearing completion. Excellent 3-bdrm. home. Bath plus ½. Lovely view. Full basement. Call:
PETER TER VEER
479-1588 or 384-8001

55 ACRES
Excellent property near Prospect Lake. Nicely treed. Stream through property. Asking $185,000. Call:
PETER TER VEER
479-1588 or 384-8001

EXCELLENT CORDOVA BAY RIDGE
Luxurious 6 month old Rancher, with 2,000 sq. ft. of living space, at its finest. On one level, plus a double car drive in garage located on more than ½ an acre of sun exposed property. This exceptional home is quality inside and out. It features skylights in kitchen and bathroom, a marble jacuzzi in main bath, a full 4 pce. ensuite, spacious rooms, a rustic 18 ft. long floor to ceiling antique brick heatilator fireplace featuring a built in bar and library nook. The exterior is brick and easy care aluminum siding with a heavy shake roof. This quality built home is nestled in a quiet rural atmosphere at the end of a no through street. Peace, tranquility, room to breath! Listed at $139,500. Vendor may carry a mortgage. For further information, contact listing salesman
KELLY CHRISTIANSEN
385-5336 or 384-8001

VIC WEST OLDIE BUT GOODIE
2 Bedroom non basement starter home priced at $38,500. Vendor may carry the mortgage. Try your offer! Contact listing salesman
KELLY CHRISTIANSEN
385-5336 or 384-8001

FERNWOOD AREA
10¼% MTGE.
until 1982. Ideal family Home. Nicely updated. 4 bedrooms. In-law suite includes some furniture and appliances.
595-2062 DORA WICK 384-8001

FEELING CROWDED? NEED MORE BDRMS?
Then call me on this new MLS listing. 3 BDRMS. on main, 2 more and a 2 pce. plus rec. room in the basement. Generous lot is 55'x157'. Located in the Hampton Park area and listed to sell at $77,000. Close to bus, shops and schools.
CONNIE REYNOLDS
384-8075/1210 384-8001

250 HOUSES FOR SALE

Royal Trust

IF YOU'RE BUYING INTENTIONS ARE GOOD, HERE'S A GOOD SELECTION OF EXCITING HOMES TO DISCUSS NOW WITH JEANNIE DEWHURST.

1) Face The View! From every room except laundry and bath. Virtually new with very good features important to today's lifestyle. 4 bedrooms. $259,000.

2) University Heights. Mature — about 14 years. Established yard with bearing fruit trees. Garage. Excellent open plan — 3 bedrooms up. 2nd full bath down. Existing fininacing. $89,500.

3) Big and Beautiful. Brick home with Mansard roof. 6 bedrooms. Swimming pool on lower level. $245,000.

4) Better Than New! This 3-bedroom plus split level is light, bright and welcoming from the first moment you walk in the door. Easy living at $143,000.

5) Spectacular Seaview! You'll go a long way before you find any more panoramic view than this — enjoyable from all major rooms. 2 full living levels. Sauna. Jacuzzi. $248,000.

6) English Tudor. Authenticity evident here. Built in 1974, but cleverly finished and beamed to appear mellow and aged. 3 good sized rooms up plus sitting room, den on main. $149,000.

7) Great Home! Great Area! Close to all schools and university! Large split level with unusually large rooms. 3 bedrooms up, 4th down. Hardwood living and dining room. Double garage. Flat lot. $180,000.

8) Near Mt. Douglas. Contemporary style home with vaulted ceiling, family room off colorful Kitchen. 3 bedrooms up. Fruit trees. $115,000.

9) Broadmead! New! Contractor's residence. About 1700 sq. ft. 3 bedrooms. Large master with ensuite shower. Only $129,000.

10) Looking for the unusual? Call to see this cedar contemporary impossible to describe in short space. Floor to ceiling windows — thermo of course! Four bedrooms total. $135,000.

11) Must Be Seen! Good drive by and even more impressive inside. Master with full ensuite away from other bedrooms. Beautiful working kitchen with in-line family room and sunny patio. Absolutely spotless. $172,000.

12) New! Contemporary! The answer to those appreciating cedar, stone, glass. A deck off most rooms. Master bedrooms on separate level. See the sea from most rooms. $199,000 and open to offers.

FOR FULL INFORMATION CALL JEANNIE DEWHURST, 658-8980 or 483-8001.

GARY WILLIANS ROYAL TRUST
3 SECLUDED VIEW PROPERTIES
1) MUNNS RD.
JUST LISTED and JUST Gorgeous 7.2 Acre. 3-BR modern character residence combining fabulous design with perfect comfort and patent quality construction. Features include Master BR with built-in Jacuzzi and 4 pce. ensuite, sunken LR with adjoining lounge and built-in bar, central decorator kitchen with separate breakfast and dining areas, ground level sundeck w/bar-b-que. The property is picturesque, secluded and features a separate cottage, barn and lg. fenced paddock. The entire home is in new condition and is located much closer to town than the price would indicate. If you are looking for the buy of a lifetime call now on this incredible value, offered for the 1st time. $159,000. MLS.

2) SUNDANCE
Truly exceptional 2 acre residence offering optimum structural excellence with perfect functional arrangement. 3 BRs and 4 baths. Inside parking for 4 cars. Master BR with full ensuite and private sitting room. 3 sundecks, full bar, recreation and family rooms. Living sized living room. All electric, fully insulated thermo windows. Intercom and vacuum system throughout. Workshop with sep. power supply. The property is private, easy care and gorgeous. Only 3 years old, this home is better than new and no expense has been spared in its creation — see for yourself. $179,000. MLS.

3) CENTRAL SAANICH CLOSE IN
4 BR family residence on over 1⅓ secluded acres of apples, peaches, cherries and holly trees. Plus excellent sea, Mtn. and valley views. This could be a timely buy for the wise buyer as owners have purchased and require action/offers on $151,000. MLS.
GARY WILLIAMS 384-8001

TRANQUILITY BASE!
10 acres of seclusion about 30 mins. from town in conjunction with a very impressive custom 3-bedroom residence, offering every convenience for your personal retreat. $215,000. Call
JEANNIE DEWHURST
658-8980 or 384-8001

ARDMORE! IMPRESSIVE!
CONTEMPORARY! 2 storey, ultra modern residence. Main floor with den, family room, sauna, 3 bedrooms up with 2 very deluxe bathrooms. Nicely landscaped. Double garage. $185,000.
JEANNIE DEWHURST
658-8980 or 384-8001

.GARY WILLIAMS ROYAL TRUST
1) NEW LISTING
West Coast contemporary. $64,500? YES! And Excellent quality too. 2 BR, all electric, fully fenced, sundeck. In town location on a no-through street. More for your money. More for your good taste. MLS.

2) LANSDOWNE SLOPE OPEN HOUSE SAT.
2:00-4:00 — 1890 FORRESTER. LARGE ASSUMABLE MTGE.! Just listed!! Bright and Spacious 4 BR, full bsmt. family home, offering full living, dining and family rooms plus an excellent modernized kitchen with generous sep. eating area. W/W over Hardwood throughout main floor. Full sundeck in rear. Lovely mature property. Drive-in garage and more. approx. $67,000 mtge. at 13½% with 2 years to run. $105,000.

3) SUPER DUPLEX
Front to rear strata duplex, quality built in 1977. 3 BRS and approx. 1640 sq. ft. ea. side. Both with level entrance and full family areas on 2 levels. Both these units are in excellent condition and share a lovely quiet property in the Marigold/Strawberry Vale area. $144,500. MLS.

4) SAVE THIS
Old 4-5 BR, full bsmt. Character Home before the Developers do you know what! Apt. Zoned. Excellent old time potential — handy in town location. Offers on $62,500. MLS.

Call for full details on these and other properties listed with
GARY WILLIAMS
384-8001 or 384-8075 Pgr. 1379

250 HOUSES FOR SALE

Royal Trust

WHY RENT, WHEN YOU CAN OWN
this 3 bedroom Townhouse? #8,900 with good $26,000. mortgage at 12% until Oct. 1981. Ideal for young family, good storage, patio, garden and swimming pool.
595-2062 DORA WICK 384-8001

ESQUIMALT
$48,500 (MLS)
2 Bedroom, renovated bungalow. Bright LR, large kitchen. Rec. room in basement. Oil heat.
STAN SAGE
592-3506 or 384-8001

THINKING ABOUT MOVING TO VICTORIA?
Drop us a line and we'll be pleased to send you our Real Estate Market Information Kit, no obligation. "The McGregors", Royal Trust Real Estate, 201-3400 Douglas St., Victoria, B.C. V8Z 3L5.

HENDERSON REALTY LTD. 385-9741

SOOKE — $47,900
$28,000 Mortgage at 12%
Nice 2-bedroom bungalow, with fireplace and seaviews. Well situated on .8 acres fenced with a double garage/workshop and carport. New MLS.
GLENN NICHOLLS
598-7689 385-9741

SAANICH WEST
Newer 2-bdrm, full basement home on quiet street centrally located. Lovely view of Olympic Mountains. $76,500.
RALPH KELLER 385-9741

HANDY MAN: HERE'S YOUR CHANCE!
Up and down duplex, 2 bdrms up, 2 down, in sound condition but needing cosmetic improvement and modernizing in good area on large lot. Oil hot water heat. Presently rents at $800. Asking $82,500.
RALPH KELLER 385-9741

DO YOUR OWN THING!
ON 10 ACRES: Beautifully handcrafted, new log home with see through fireplace, 4 bdrms, 2,000 sq. ft. of living area. Sometimber. New 16x32 workshop which could be guest house. Foundation ready for 22x22 garage. Could be developed for horses or whatever. $99,900. Vendor will consider trades particularly on a 40 ft. or larger boat.
RALPH KELLER 385-9741

SAANICH WEST
Custom built home with lots of cedar panelling, low maintenance rocky lot for attractive rock garden. Rock heatilator fireplace in living room, and family room, large kitchen with solid wooden cupboard doors, separate dining room, 3 bedrooms and 3 baths with mountain and pastoral views. $119,500.
RALPH KELLER 385-9741

TRULY RURAL
New 3 bdrm, 1½ baths, full basement in Central Saanich. Heatilator F.P., electric heat and full thermo glass. In an area of all conveniences. $74,900.
FRED SUTTON
652-1857 385-9741

Near Butcharts Gdns.
This beautiful new contemporary is really something special. The unique yet practical layout will appeal to the most discriminating buyer. It offers a beautiful L.R., Large D.R. with bar off, huge country kitchen with family room off, 3 bdrms, 2½ baths, skylight and much more. Asking $129,900. Call me for complete info or viewing.
BUD HUDSON
479-3849 385-9741

VICTORIA
$56,900
2 bdrm character home with large yard and detached garage. Conveniently located on a quiet street and duplex zoned with lots of development potential in full high basement and attic. Value packed extras include brand new roof, w/w carpets and a freshly painted interior. This is a great starter or retirement home, so act now on this new MLS.
GLENN or DONNA NICHOLLS
598-7689 385-9741

$89,900
FAMILY HOME
On one of the prettiest in Central Saanich-Tanner Rd. area. First time offered this 8 yr. young home features 3 B.R.s 1½ baths (with 3rd roughed in), separate dining room and living room (with F.P. and much more. All on a ¼ acre landscaped property. Phone for appointment to view. MLS.
KEN HENDERSON 652-3684

FIRST HOME WITH REVENUE!
This character triplex is ¼ block from Gorge waterway. Would be a great first purchase for couple or single person who like older homes. Main suite has 1 bdrm. with spacious living room, dining room, fireplace, built-ins, stained glass. Upstairs is a one-bedroom and bachelor suite. Large lot. Assumable mortgage at $17,000. at 10¼% due April 1983. $78,000. Excl. Call Gloria Jones 383-2825. HENDERSON REALTY LTD. 385-9741.

YES YOU CAN HAVE IT. BOTH WAYS
Mix business with plasure in 3500 sq. ft. of living and working area on ½ acre also has pool and sauna. Established business brings substantial revenue. $149,000. Ralph Keller 385-9741. HENDERSON REALTY LTD.

OAK BAY BORDER
Comfortable, three-bedroom home located on a quiet street, close to all levels of school, recreation, shopping and buses. $67,500.
CHARLES ARNOLD 592-6454
HENDERSON REALTY LTD.
385-9741

10¼%
3 YEARS LEFT ON LARGE ASSUMABLE MORTGAGE
Features of this 3 year old home include thermopane windows, vaulted ceiling in LR and DR, rock FP, custom window shades, bay window in LR, family room off kitchen, roughed in vacuum system, low maintenance exterior, swimming pool sized yard. To view phone 721-3661.

GORDON HEAD
12% MORTGAGE
30 new homes in the exclusive development from $111,500. Open house daily 2-5 p.m. Drive out Shelbourne and turn right on Robinwood. For more information call 384-1101 or 477-0838
TOD HACKETT

250 HOUSES FOR SALE

Castle PROPERTIES LTD.

OPEN HOUSE
985 Ambassador
SAT/SUN 1-4
Owners Transferred and offer their spacious home at a Reduced Price
Main floor, 3 bedrms, separate DR leading onto a sundeck. Interesting kitchen with dining area. Finished basement with 2 pce. bathrm, 1 bedrm., den, rec rm and bar with sink and fridge, electric F.P., fenced back yard, lovely area, close to all ammenities. Asking $85,000. RACHEL PARSONS in attendance 386-6164 or 479-8963.

OPEN HOUSE
SAT. & SUN.
1:30-4
4241 KINCAID
—2300 sq. ft. finished
—large living rm with FP
—3 good sized bedrooms
—3 bathrooms (2 3-pce. 1 4-pce.)
—bright kitchen with dishwasher
—huge rec. rm with FP
—games room
—large (28'x8') sundeck
All this and more for just $98,900.00. RAY TILLYER 388-5465 pager #567 or 479-1271 or 386-6164.

GREAT STARTER
$51,500
Cute 2-bdrm. home on good lot close to bus, shops, schools in Esquimalt. House is in top shape, with hardwood floors, separate workshop and carport.
DOUG POWELL
Office 386-6164 Res. 592-6417
Pager 388-6275 #878

SUPER TUDOR BRAND NEW
$129,900
This brand new home in the completion stages is loaded with all the features you want. Cedar shake roof, vacu-flo system, dishwasher, auto garage door and the list goes on. Quality is the key word here using only the highest quality finish, carpets, and cabinets, fully landscaped and on an easy care view lot close in. Hurry.
DOUG POWELL
Office 386-6164 Res. 592-6417
Pager 388-6275 #878

3 BEDROOM
$59,500
Here is family accommodation priced to sell. 2 years old, no basement home, freshly painted out and ready to move in. Hurry, this is priced below market to sell now.
DOUG POWELL
Office 386-6164 Res. 592-6417
Pager 388-6275 #787

Prospect Lake Area
327 Wray Road
.83 of an acre with seclusion and privacy. Older home, but all renovated as to plumbing, wiring, roof, etc. 2 bedrms., family room, large modern kitchen with eating area, part basement and latest hot water heating system. MLS. Drive by but do not disturb the owner. Full Price $79,500. Call HAROLD WARE Office 386-6164, Res. 385-1580.

BRENTWOOD
TRULY A 1ST CLASS DREAM HOME WITH A SEA VIEW. 2 bedrooms and den with ensuite or 3 bedrms. Living rm. with stone FP, family size living rm., leading onto a sunny solarium and sundeck. W/W, a special kitchen with dining area, finished basement with family rm., rec. rm., and 3-pce. bathrm., double carport, attractively landscaped. RACHEL PARSONS 386-6164 or 479-8963.

HIGH QUADRA
Approx. 1 Acre
$119,000
Lots of room inside and out, quality built, 20 yrs. old, stucco bungalow with 1300 sq. ft. on main floor, large living rm., in-line family sized dining rm. Wall-to-wall carpet over hardwood, fireplace with feature wall, family sized kitchen, 3 bedrms. Full high basement has rec. rm. with fireplace, wet bar, 3 bedrms. and utility rm. large paved parking area, 1000 sq. ft. workshop garage. To view, call IRENE DALZIEL 386-6164 or 477-6380.

AMHERST & MELISSA
Lovely brand new ranch style bungalow, 3 bedrooms, living room with fireplace, carport, thermopane windows, 5-year HUDAC warranty, large lot. Choose your colours and carpeting. Priced to sell at $65,900. FREDDY STARKE 595-1175 or 386-6164.

City and Portage Inlet
Brand new 3 or 4-bedroom home on high view lot, living dining room with fireplace, thermopane windows, 1½ bath, easy care lot, close to bus and schools. Priced to sell at $83,900. FREDDY STARKE 595-1175 or 386-6164.

OAK BAY
Charming small, 2-bedroom home with full basement. Close to shopping and Rec. Centre. $63,500. ML. Axel Petersen 592-4358 or 386-6164.

Retirement Gem
2208 Malaview
Lovely, 2 bedroom retirement or starter home. Living — dining room, kitchen with eating area, completely redecorated throughout. New carpets, new exterior, large corner lot, hot water heating. Priced to sell quickly at $47,900. Immediate possession. to view, call FREDDY STARKE 386-6164 or 595-1175.

New Listing And Everything is Right
—$40,500 first at 10%, due July 1983
—$388.65 monthly including taxes
—3 bedrms, full basement
—large fenced back yard
—garden dug and ready for seed
—corner brick fireplace
—front porch, rear sundeck
—immediate possession
—vendor wil consider secondary financing
—best of all — offered at $64,900
Exclusively with PAUL PETERSON 384-2835 res. or 386-6164 office. CASTLE PROPERTIES LTD

SIDNEY AFFORDABLE!!
Great starter or retirement residence. Recently stuccoed and redecorated throughout. Two bedrms, kitchen with eating area, plus separate dining area. Economical hot water heat. Located on a large corner lot. Priced at ONLY $47,900. Phone quickly on this ML listing. BOB KOHLRUSS 656-0085 or 386-6164 (24 hours)

SOUTH OAK BAY
4-bdr tudor style, fully insulated home, on quiet corner, near Winsor Park and Marina. LR with FP, seperate DR, both with hardwood floors. Modern kitchen with laundry room off. Newly remodeled bath on main and ½ bath up. Full bsmt with drive-in garage. Cedar sundeck. Selling price $98,000 598-4632.

250 HOUSES FOR SALE

990 FORT ST. 381-2233
OCEAN CITY REALTY

OPEN HOUSE
2616 BLACKWOOD
1:30-4:00
SUNDAY MAY 11
New conversion, 4 suites producing 1,500 month, will net 15,000 annually before debt servicing. $74,000 financing available at better than going rate. Tenants pay all utilities and own heat — in as new condition. Asking $140,000.
AUSTIN MITCHELL 598-3533
Ocean City Realty Ltd. 381-2233

UNIVERSITY UPLANDS
Five bedrooms and a large lot. 74x175. An ideal family home in a prestige area close to all levels of education and on a good bus route. There is also a nice sundeck, a den and a family room. Large bright and airy and the price is right. Asking only $105,000 and EXCLUSIVE with BEN GREIG 598-3105 or 381-2233

LOVELY HOME AND LOVELY SUITE
Only 7 years old and absolutely spotless. Three bedrooms on the main and a full two bedroom suite in the walk out basement. Expertly done. This is a new Exclusive close to Woolco and priced to sell at $84,900 with an assumable $25,000 mortgage.
BEN GREIG 598-3105 381-2233

ONE FOR THE YOUNG PEOPLE
Artistically renovated four bedroom home in Sidney with sauna, whirlpool and sun bathing room. Everything updated expertly. New EXCLUSIVE at $64,900.
BEN GREIG 598-3105 381-2233

SOOKE RIVER RD.
Four bedrooms and a beautiful little acreage. Fruit trees, creek, separate garage. Anxious Vendor has reduced to $67,500. Exclusive.
ANITA TAIT 477-8522
BEN GREIG 598-3105

IN $200,000 BRACKET
and worth every penny. Come view this gorgeous home with spectacular waterviews and seclusion. All you'll ever want in your dream home. Trades and offers considered. Courtesy Realtors.
PAT FORBES 381-2233 477-4118
Ocean City Realty Ltd. 381-2233

YOUR BEST BUY IN GORDON HEAD
$89,900
11½ percent mortgage. Four-level split. Family room, rec room, lovely, fenced yard, easy-care gardening in quiet cul-de-sac.
381-2233 PAT FORBES 477-4118

LOVELY WHITE BUNGALOW IN GORGE WATERS AREA
Two bedrooms, and one down. Lovely, warm living room with feature wall and fireplace. $70,500.00.
381-2233 PAT FORBES 477-4118

SPECTACULAR VIEWS
of Mt. Baker, water and valley. Mt. Douglas area Gordon Head. Nearing completion. Choose your colors now. 5-year HUDAC WARRANTY and quality throughout. $115,000.00. 12¾% Mortgage.
381-2233 PAT FORBES 477-4118

FAMILY ACCOMMODATION
$39,900
3 Bedroom, 2 baths, good family accommodation townhouse at an affordable price. Located close to schools, bus, shops. $25,000 assumable mortgage at 12%. Give me a call to view.
MARILYN MOORE 382-8015
Ocean City Realty Ltd.
381-2233

2 LARGE BR'S QUIET
Street. Like new. Full high basement has nice fireplace also. Roughed in plumbing. Ideal for in-law suite. Good interest rate!! Terms.
H. BITTERMAN 381-2233

$68,900
Lovely 3-BR basement home in a more desirable area of Victoria. Beautiful living room with FP, beamed ceilings. Large kitchen and dining area, new cabinets, rec. room downstairs, separate garage. Please call
ANITA TAIT
381-2233 388-6275 Pager 1382

S/S DUPLEX
$115,000
Terrific side-by-side duplex located close to Sears. One side 2-BR plus large 1-BR suite down. Other side has 4 BR, 2 baths; rec. room. Only 9 years old and in excellent condition. Please call
ANITA TAIT
381-2233 388-6275 Pager 1382

BROADMEAD MTG. $90,000 at 10½%
Lots of accommodation in this 4 bedroom home in beautiful Broadmead. Nice and sunny location. Large dining room, family room with F.P., Rec. Room, Sauna, Intercom, Built-in Jenn Aire, Dishwasher (etc.) Other financing also available if needed. Priced at $169,000. MLS.
KEITH KAYE
477-7545 381-2233

WESTCOAST CONTEMPORARY
Absolutely 1st class, 4 bedroom home in prime area. Over 3,100 sq. ft. of superior constuction L.R., family room and rec room all have heatilator fireplaces, 3½ bathrooms, dishwasher, garburator, intercom, thermo windows, built-in vacuum, double drive-in garage and a lot more: Short walk to beautiful beach, full price $199,500 with some good financing, M.L.S.
KEITH KAYE
477-7545 381-2233

INVEST FOR TOMORROW
1. $61,900 Older 3 bedroom tudor in Tolmie area. Financing available.
2. $89,500 Oak Bay — large character home, combining the charm of the old and the convenience of the new.
3. $149,000 Luxurious country estate 2½ acres and stream, 16 mls from Victoria.
4. $180,000 Gordon Head executive with everything — view, privacy, spaciousness, hot water heat and attractive financing.
5. $300,000 Subdividable acreage with 3 houses to rent while you develop.
Call Jack or Ruth Williams
479-1163
Ocean City Realty Ltd. 381-2233

NEAR NEW HOSPITAL
2 large level building lots on city water and sewer. 2 blocks from elementary school. Close to shopping. Quiet street.
$35,000 EACH
381-2233 ROY DUNBAR 592-1650

CHANCE OF A LIFETIME
9¾% FINANCING
Quality new homes on the Saanich Peninsula priced in the $70's. Timing is important. Call builder right now at 656-7712.

250 HOUSES FOR SALE

the Permanent — For Sale

3647 SHELBOURNE 477-0141
LARRY BROOKS—MANAGER

SEAVIEW
If you require an outstanding residence this is it. 3000 sq. ft. of absolute luxury on 3 levels incl. a spacious LR with vaulted cedar ceiling, DR, delightful den, attractive rec room and 3 good sized BR's. The MBR suite makes up the 3rd level featuring 500 sq. ft. incl. a 4-pce. ensuite, dressing room, large closets. Stunning and panoramic views of Cordova Bay and Georgia Strait. This home was built approx. 4 yrs. ago for the present owner and is offered at $184,900. MLS. For more info. please call:
477-0141 FRED LERCH 479-0428

OAK BAY UNIVERSITY
Located on a quiet cul-de-sac in the EXCLUSIVE area of the University near all conveniences. This exec. split-level home was custom-designed for comfortable living, featuring almost 3000 sq. ft. finished, spacious rooms and many extras like stereo system, sprinkler system, large wrap-around sundeck ... why don't you call me for an appt. to view. MLS. NOW $167,900.
477-0141 FRED LERCH 479-0428

$49,900
3 BR'S
10¼% assumable mortgage. 3 good sized BR's, large LR, DR, bright kitchen, 1½ baths, common swimming pool. All this for under $50,000. This is the best unit in this townhouse complex. BONUS — mortgage of $26,500 at 10¼% due in 1982. Hurry on this one.
477-0141 FRED LERCH 479-0428

BEAUTIFUL GOLDSTREAM
High, assumable 11½% mortgage. Only minutes from Victoria, located on a quiet cul-de-sac you'll find this absolutely immaculate large, 3-BR home. 1300 sq. ft. finished on the main floor, plus a pub-style, family room with FP in full basmt, plus a fully-fenced, low-maintenance yard, plus a fishpond with a variety of fish and much more. All this for asking price of only $77,900. Act now on his one! Drive by 2940 BOLANNE PLACE or give me a call for viewing. MLS.
477-0141 FRED LERCH 479-0428

FAMILY HOME UVIC — $92,900
4 BR's plus rec room, in the most desirable area close to UVic and all levels of schools. Brick FP in LR, in-line DR, quality wall coverings and w/w carpet. Dble cinder brick garage plus CP. The inside is immaculate and the outside is a gardeners paradise with cement patio and fish pool. Call me now to view. This property won't last!!
HARVEY MERRITT
477-0141 652-9370

NEW CONSTRUCTION
6 HOMES. Various locations and priced from $78,900 to $117,500. Still time to choose your interior decor. Call now.
477-0141 JACK HOWES 721-5100
WALLY MICHAELS
477-0141 477-4884

GORDON HEAD
QUALITY SPLIT LEVEL. 3BR's (3 pce ensuite), LR with raised hearth FP. Family room off kitchen, 1½ yrs. old. Cedar and old brick. Shake roof, dble garage. Call now. $115,000.
477-0141 JACK HOWES 721-5100

$84,900
GORDON HEAD
To be constructed, 3 BR's (3 pce ensuite), larger than average LR and DR, big kitchen with EA, heatilator FP, thermo windows, close to the University on Larchwood. For more info. call:
477-0141 JACK HOWES 721-5100
WALLY MICHAELS
477-0141 477-4884

RANCHER C. SAANICH
To be constructed on Grieve Pl. close to Municipal Hall, this 3 BR, no-step home is ideal for retirement or people who don't like stairs. Dble garage, heatilator FP, thermo windows. Priced at $78,900. Call now.
477-0141 JACK HOWES 721-5100
WALLY MICHAELS
477-0141 477-4884

SUNNY BRENTWOOD
WEST COAST BEAUTY. Quality priced right. This home is almost completed. 3 BR's, 2½ baths, vaulted ceilings in LR, family room off kitchen with FP, different design in a woodsy setting on a large lot. Choose your own colours of carpets and paint. $109,000. Call now.
477-0141 JACK HOWES 721-5100
WALLY MICHAELS
477-0141 477-4884

CHARACTER + .35 ACRE
Tattersal area, unique character home boasting 3 BR's, 2 baths, sep. DR, large LR, family room as well. If you want something with class and charm here it is. $137,500.
477-0141 JACK HOWES 721-5100
WALLY MICHAELS
477-0141 477-4884

GOOD STARTER PRICED RIGHT
2 BR, no bsmt home. FP in LR, built-in range and oven in large kitchen. Sep. garage with storage. Call now this won't last at $52,900.
477-0141 JACK HOWES 721-5100
WALLY MICHAELS
477-0141 477-4884

REDUCED TO $65,900
A 2-BR, full basemt bungalow located on a quiet st. close to town. LR with FP, huge, country kitchen with built-ins and an eating nook overlooking the fine garden. This great starter is priced to sell, so act quickly. Call me now!!
HARVEY MERRITT
477-0141 652-9370

MUST SELL
2724 SCOTT ST.
REDUCED TO $59,900 ... that's right, vendors transferred and must sell this deceptively large 4 BR home with sep. DR. Quick possession available. OPEN TO OFFERS. MLS.
477-0141 JOHN BOYLE 598-7878

MUST SELL
2 yrs. old, 3 BR's, 1½ baths, LR with beamed ceiling and unique FP. Sep. DR, — 1536 sq. ft. Near Swan Lake. Full high basement. ATTRACTIVE FINANCING. $89,900. MLS. For details call
LOU BLOOMFIELD
477-0141 477-0432

250 HOUSES FOR SALE

the Permanent — For Sale

3647 SHELBOURNE 477-0141
LARRY BROOKS—MANAGER

"COUNTRY LIVING"
with VIEWS OF THE LAKE is what you get with this 3 yr. old, 4 BR, 2 bath home just 30 min. from Victoria (Shawnigan Lake). Open to offers on $79,900. Call me for details and discover a better way of living. Immediate possession available. MLS.
477-0141 JOHN BOYLE 598-7878

IDEAL LOCATION
Situated on quiet cul-de-sac close to new shopping centre, hospital and all levels of schools. This 3 Br, level entry home has a lovely LR with FP, in-line DR. Bright kitchen, full basement with finished rec room. Circular drive enhances property. To view call anytime.
ELEANOR BRAY
477-0141 592-1130
CONNY YASEY
477-0141 477-8751

2 STRATA DUPLEXES
1. ESQUIMALT — 3 BR's, part basmt, 1½ baths, FP in LR, 2 yrs. old, located on dead end street. Asking $49,900. Great value. MLS.
2. MILLSTREAM AREA — Large assumable 1st mortgage of $42,700 at 10¼% due MAY 83. 3 BR's, w/w carpeting thruout like new. Sep. laundry room, FP in LR, fenced lot. Asking $57,500. EXCL.
J. B. (JOT) HOME
477-0141 592-2130
THE PERMANENT

the Permanent — For Sale

702 FORT ST. 382-9191
BOB HUGHES—MANAGER

JUST STARTING OUT?
Immaculate older home offering 2 bedrooms on main, 1 down, in-line living rm. and dining rm., bright kitchen with pantry, large family rm., beautiful yard with 5 fruit trees, garden and more. Situated on a quiet street close to schools, buses, shopping, etc. Only $61,000.
PAT O'BRIEN
382-9191 384-3774

OPPORTUNITY KNOCKS
Drive by 290 W. Maddock. Small house on large lot, shaped "L", 89.7 ft. frontage on Maddock. 7884 sq. ft. Asking only $43,900.
RUSS McDOWELL
382-9191 382-7930

QUICK POSSESSION
"Mother" will like this fenced backyard with play area. Near 'St. Michaels University School'. 3 Br, dining rm, living rm and full high bsmt with finished rec rm. Price $77,900.
RUSS McDOWELL
382-9191 382-7930

OAK BAY
5 BR's, (4 and den if you like), 3 baths, (MBR 4 pce ens), lovely living and dining rms, K w Bkfst area and blt in appliances, family rm, 2 fireplaces, pool table size games room, 30' sundeck and much more. Just 12 yrs old, mature landscaping, University area cul-de-sac. Compare amt of excellent family accommodation. Offered at $168,700. ML. To view call
HERB McDANNOLD
382-9191 384-6768

VENDOR MAY CARRY
Excellent situation for right party. Vendor may carry open ended agreement for sale until interest rates decline. Immaculate one-owner 4 level split, offers 3 BRs plus den, lovely LR and DR, FP, Fam. rm. adj. to neat K. with Bkfst. area, mn. flr. laundry, prof. finished games rm. All this incl. appliances, drapes. Offered at $92,500. ML. Convenient Rockheights. Mature ldscpg. provides privacy, bonus of 17 acre nature park at back. To view call.
HERB McDANNOLD
382-9191 384-6768

AFFORDABLE
A family home, excellent condition, 10 yrs. old and affordable. Offers 4 BR's, 2½ baths (MBR ens.), old brick FP in LR, bright DR, K with Bkfst area, Rec. rm. and den — in-law possibilities. Neat landscaped corner lot — room for rec. vehicles. Sundeck, patio, greenhouse and wkshp. in full bsmnt. At $75,900. ML. This is a must see. Call.
HERB McDANNOLD
382-9191 384-6768

SEA SIDE DR.
Fabulous Sea and Mtn views. Quality built '74, 3 BR, 2 bath, den, FP in LR and fam, rm, Jenn Aire range, oven, dishwasher, 2 car garage, sundeck. Sep modern guest cottage. 1.15 acres lanscaped, ready for tennis court, greenhouse and pool if desired. Peaceful Sherringham Point. ML. $135,000. For details call
HERB McDANNOLD
382-9191 384-6768

IN-LAW
Convenient Oaklands area, built in 71 — 2 Br, FP, in LR, DR, K w Bkfst area, 2 sundecks, full bsmnt with 2 BR in-law suite. Fenced and landscaped. Price for quick sale. $77,500. ML. For details and viewing
HERB McDANNOLD
382-9191 384-6768

MAKE AN OFFER
Neonex Estate mobile home in Brentwood Bay park. Double wide, 1152 sq. ft., offers 3 BR, 1½ baths (MBR ens), FP in LR, DR, 14 ft. K w bkfst area, laundry rm, plus sep wkshp and garden house. Ideal starter or retirement. Offers to $40,000. ML. For detail call
HERB McDANNOLD
382-9191 384-6768

DEAN PARK
In beautiful Dean Park estates, underground wiring, rec centre nearby, 20 minutes to downtown, sweeping views of ocean, airport and city. Vaulted ceilings, luxurious carpet, cedar used extensively throughout. New 3 bedroom, 3 bathroom home with family room off large bright kitchen, $165,000. ML.
JEAN THORNDYCRAFT
382-9191 477-9113
the Permanent

4464 VIEWMONT
$89,500.
5 bedrm home in Royal Oak. Featuring sunken living rm. and fireplace, large bright kitchen, 3 bedrms, 1½ baths on main floor, 2 bedrms and family room with powder room on lower level. Landscaped. Tillicum Furniture, 595-3331 or 595-6025 eves. & weekends.

250 HOUSES FOR SALE

Montreal Trust

GORDON HEAD
$85,500
Back on Market
We thought we had a sale but this unique contemporary home is back on the market and our vendor is anxious for a quick sale. Offering 3 bedrms, 2 full baths, vaulted ceiling and sunken conversation pit, this very different yet fully functional house will delight the eye of someone who is looking for something excitingly different. MLS 44555. For more info, please call:
386-2111 TOM SLEMKO 477-1277

OPEN HOUSE
SUN. 2:30-4:30
3430 COOK ST.
A very pleasant older home on a very large lot. Up to 6 bedrms — 3 on main, 2 up and 1 down. Large family room off good sized kitchen that leads on to a big south facing sundeck that overlooks a very pleasant yard with fruit trees and play house. This is an ideal home for some wishing to operate a business from their home. With drive-in garage plus a rear lane leading to a large separate garage at the back of the lot. View by appointment only with: $82,500. MLS.
386-2111 A. D. Wheeler 477-4789

RUSH AD LAKEHILL BUNGALOW
This home was listed last night and the owner wants a quick sale. An immaculate bungalow home with 2 bedrms plus den, a remodelled galley kitchen, sun room or breakfast area with an airtight wood burning stove; living and dining room have refinished oak floors and leaded glass doors. This home has been updated, is energy efficient and immaculate throughout. Ideal for retirement or a small family. Priced in the mid 80's with a good assumable 10¼% mtge. Act now on this "Here today — gone tomorrow" offering.
386-2111 Neil Rawnsley 595-1507

DEAN PARK TUDOR — PLUS
From the outside, a stylish Tudor design; from the inside a spacious family home. Everyone has been surprised at the size of this 2 storey, full basement home. On the main floor is a cozy LR accented by wide beams, separate DR, kitchen with eating area and the family room opening to a garden patio. Upstairs is the master with ensuite and 2 large bedrms. For the handyman an undeveloped basement and potential attic room. Finished with wood accents, and with increasing seaviews this home is priced at $145,000. MLS 46020: View today.
656-3924 Neil Rawnsley 595-1507

UPDATED FAMILY HOME
12¾% Financing
Everything's been done! The older 2 storey character home has been rewired, replumbed and stuccoed. The woodwork has been left natural and there's even some stained glass windows. With a down payment of $10,000 the owner will carry a first mtge on the balance at 12¾%. OPEN TO OFFERS ON $67,500. MLS 46238. Call:
386-2111 Graydon Hooker 382-1258

GORDON HEAD CONTEMPORARY (3 bdrms + Family Room)
You can walk to the university with ease from this beautiful cedar and shake, owner built home. The extra's are too numerous to mention here but I'm sure you'll be impressed. We've priced this home at $127,500 and we're open to offers. Call me now, I'd be happy to show you this immaculate home. (MLS 45300)
386-2111 Graydon Hooker 382-1258

NEW HOME
June completion for this beautiful cedar contemporary. 2 levels of living located on a gentle slope with nice views of city and hills approx. 1700 sq. ft. finished. Mtge up to $70,000.
Asking $99,500 or will trade your home. Exclusive.
386-2111 Del Beckner 477-4994

ROYAL OAK AREA
Attractive tudor trim white stucco and rock family home off the busy streets. 4 bedrms, 1½ baths, close to schools, bus, shopping. Asking $84,900. 1st mtge. $22,500 at 10% due Jan. '82. Exclusive.
386-2111 Del Beckner 477-4994

CADBORO BAY
A superb west coast contemporary 3 level, built by owner only months old. 3 bedrms, 4th or den, 3 full baths complimented by vaulted ceiling living room. Separate dining area plus family breakfast area. Lower area has rec room. Unique roof patio views of Bay and Olympics. Many extras are not mentioned. The price is now lowered to $164,900. MLS. Please call:
386-2111 Del Beckner 477-4994

BEAUTIFUL SETTING
Immaculate, one level, SPANISH STYLE bungalow with an appealing COURTYARD entrance. Three bedrooms, L-shaped L.R., kitchen with eating area, 1½ baths, separate DOUBLE garage. Nicely lanscaped and fully fenced yard. The owner has been transferred and this home is ready for immediate possession. New MLS priced to sell at $76,000. Please phone me for information on financing.
386-2111 DAVE HELM 382-0831

Turgoose Point
Contemporary 3 bedroom split level, 2610 Lancelot (off James Island Rd), $114,500. 598-1214, 592-7757

PRIVATE SALE. NICE 3 BEDroom bungalow. Living room has fireplace. Large kitchen with eating area. Immaculate inside and out. Price $67,500. 96 Marler Drive. 478-5307

ONE BEDROOM HOUSE, NO basement, plus small studio on 2 terraced treed acres, offers to $46,000. Drive by 757 Latoria Rd. anytime, 478-5906 or 478-5559. No Agents.

BY OWNER, SIDNEY. 3 BEDrooms, family room, large living room with fireplace. Sundeck, large fenced yard. Assume 12½% mortgage. Price $71,900. 474-2998 or 598-1507

250 HOUSES FOR SALE

D F H 477-7291

D.F.H. Real Estate Ltd.
1559 McKENZIE AVE.

NEW LISTING LAKEHILL
$75,500
The owners are leaving for Calgary so here is your opportunity to own this lovely 1½-storey, full bsmt., 4-bdrm. family home. There's a good sized living rm. with FP and loads of room in the bsmt. for the kids to play. The home has been recently completely insulated and the plumbing replaced. Call now for appt. to view.
KEN HIGHTON
477-7291 (Bus.) 385-9235 (Res.)

BEFORE YOU SAY
"NO to Colwood . . .
Experience Beautiful Colwood Lake Estates
You benefit now and in the future by purchasing in a first-class neighbourhood of beautifully maintained homes. We offer a popular split-level home on a 75x150 treed lot boasting of larger-than-average LR with FIREPLACE; dining area with sliding doors to SUNDECK; kitchen with extra cupboards and eating area; family rm. with BUILT-IN desk and seating; delightful utility rm. with STORAGE and 2-pce. bathrm. off. Enclosed garage. For further details on this new multiple listing, call:
DONNA FOSS
477-7291 384-8075 (Pgr. 504)

Under Construction University Area
$107,000
The footings have been poured for this lovely 1964 sq. ft., three bedrm., plus DEN family home. Quality finishing throughout featuring THERMO windows, ELECTRIC heat, HEATILATOR fireplace and SHOWER in EN-SUITE. There's still an opportunity to pick your colours and be ready to move in JULY. To view the plans, call:
HEATHER WILDE
477-7291 (Bus.) 477-5929 (Res.)

SMALL HOME SMALL FAMILY LARGE LOT
Neat, little 3 bedroom home on a 50'x167' lot. The home is good accommodation for a now and the property could be built on later, with "the house of your dreams," $49,500. MLS.
TRICIA PARKER
477-7291 Anytime

NEW LISTING COLWOOD
$72,500
Excellent family home close to schools situated on a good sized treed lot on a quiet street. There's a 2 yr. old forced-air heatilator FP in the L.R. to help with fuel bills. The basement has lrgely been drywalled and just needs finishing. For more info. call now. MLS.
KEN HIGHTON
385-9235 (Res.) 477-7291 (Bus.)

"CAPE COD"
This delightfully stylish home affords discriminating purchasers 1522 Sq. Ft. of energy efficient craftsmanship. 2"x6" walls, R20/R28 insulation, cedar framed, thermo windows, all for $92,900. Call:
Gary Davis 384-8075 Pager 234
Michael Newman 652-4105

Oak Bay Character
$154,000
Great appeal. This home is well situated near Oak Bay Marina and Victoria Golf Club. Home features 3 bedrms. and den, built-in buffet and fireplace in dining rm, beam ceiling in living rm. and hardwood floors throughout. For viewing, call
MICHAEL J. KENNAUGH
477-7291 Anytime

LANGFORD MILL HILL
$56,900
A near-new home set back from the road featuring a living rm. with fireplace, 3 bedrms. upstairs, and rec. rm. in full height basement. Home backs onto Mill Hill Park and is near shopping and recreational facilities. This strata-title home has a $34,000 mtge. at 11¾% due Aug. '81 with monthly pmnts. of $362 and vendor may carry secondary financing. Call
MICHAEL J. KENNAUGH
477-7291 Anytime

Swimming Pool Ten Mile Point
3913 Bedford
3176 sq. ft., 4 bedrms., 3 baths and sauna. Two-storey executive on a comfortable 80x172 (ave.) lot. Super sunny front yard enclosing the heated and Filtered in-ground pool and patio, lounge area. Room to grow, relax, and play! MLS. $250,000.
BILL WESTCOTT
477-7291 (Bus.) 384-4549 (Res.)

Ocean Views Gordon Head
1905 Ferndale
4-Level living. 3 Bedrms. (den could be 4th), 1½ baths, 95x106 lot with fened backyard. Double CP. Super 15'5x12'7 family rm. Customized dynel marble bath with double vanity sink. Views of Haro Strat, Zero Rock, and San Juans. $119,900. with existing $50,000. at 11% at $459./month due June '82 New MLS.
BILL WESTCOTT
477-7291 Bus. 384-4549 Res

Lovely Seaviews Expansive Sundecks Unique Multi-Level Home
View this delightful family home as soon as possible. You'll find a 4 bedroom, 2 bathroom home which has been tastefully renovated this past year including new bathroom fixtures and kitchen cupboards. Existing 1st. mortgage of approximately $43,000 @ 11¾% — monthly payments $451/PI due Sept. '81 MLS., call:
VIVIAN PELTON
477-7291 (Bus.) 477-7042 (Res.)

$54,900
Sidney. English style cottage on secluded treed lot. Two bedrooms, sewing nook, utility, wall to wall. Assumable 10¾% mortgage. 656-6663

WEEKEND OPEN HOMES

REALSPAN PROPERTIES LTD.

846 BROUGHTON 388-6454

OPEN HOUSE
FRI. & SAT. 2-4 P.M.
1010 ELLERY
Townhomes, 12¾%

Here is your opportunity to purchase a 1,247 sq. ft., 3-BR townhome with bath and a half. Offers kitchen with separate eating area, plus DR, loads of storage space with fridge and stove all for $52,500. For prior viewing call:

Gary Bridge 384-6119
Patrick Supeene 478-6294

OPEN HOUSE
3541 SHELBOURNE ST.
Fri. & Sat. 1:30-4:00 P.M.
$59,500.00

Newly-decorated, compact, 2-BR, no-basement home. Features double glass windows and screens throughout, secluded backyard, attached garage and greenhouse, plus a $39,000.00. 10¾% mortgage to Jan. 1982.

A. J. "Sandy" Crawford (477-1561)

OPEN SUN.
1-3 P.M.
DEEP COVE
½ ACRE
10817 MADRONA DR.

Beautiful country setting surrounds this comfortable 3 bedroom, 2 bath, contemporary home. Features include Rosewood panelling in living and diningroom, slate heatilator fireplace and double garage. Stove, fridge, washer and dryer included in the asking price of $98,500. MLS.

GARY BRIDGE (384-6119)

BOORMAN'S
612 Fort St. 386-7521
2045 Cadboro Bay Rd. 595-1535
BOORMAN INVESTMENT CO. LTD.

OPEN HOUSE
SAT. 1:30-4:00
5671 PAT BAY HIGHWAY
FANTASTIC VIEWS
LEGAL IN-LAW SUITE

Spacious home in the Elk Lake area with incredibly beautiful scenery of sea and mountains. Spotlessly kept 3 bedrooms. L.R. with fireplace, D.R., with sundeck, kitchen and laundry on main floor. Suite in bright ground level basement with living room, and fireplace, own entry. Separate meters and heating systems. Beautiful lot. Lady owner is moving, must sell, $97,000.

OLGA ZACHARY
Off. 595-1535 Res. 592-2265

OPEN HOUSE
SAT. 2:00-4:30
OCEAN VIEW
(off Maplewood)

This new home of three bedrooms on main floor with additional den or bedroom on lower floor has a separate dining room. There is a big, big bonus LANDSCAPED garden and of course under 2 miles from city. Priced to sell at $112,500. Prior appointment call:

JOHN JENKINS
595-1535 OR 388-5464 Pgr. 582

OPEN SAT. 2:00-4:00
3854 HARO RD.
$115,000
CADBORO BAY AREA

A very quiet cul-de-sac off Arbutus Rd., within easy walking distance to all schools and the University. The lot is treed, secluded and almost a one-quarter acre. The home is bright and very attractive — the living room and dining room have a cedar ceiling, grass cloth feature wall and fireplace — the kitchen is modern and has an eating area — there are four bedrooms (one down) — two bathrooms — recreation room. You will be impressed with this well priced home and the bonus is a $13,000 mtge. at 7¾ per cent.

IAN BOORMAN
Off. 595-1535 Res. 592-3335

National Trust Realtor
Hillside Mall 595-2121
3440 Douglas 382-8101

OPEN HOUSE
SAT. 2-4
1434 Taunton St.

A quiet cul-de-sac located in the Jubilee/Stadacona area. A neat and tidy bungalow, 3 spacious bedrooms, modern kitchen and bathroom, living room, dining room. Recently decorated. 2 car parking pad. 16x12 cedar patio. Immediate occupancy. Assumable mortgage. Asking price: $63,500. Quick Possession. Pop in and see DORIS ADAMS.

NATIONAL TRUST
595-2121 598-1813

OPEN SAT. & SUN.
2-4
1086 LODGE

See this superior 4-level split, with large basement. Over 2,000 sq. ft. of Living! 3 Bedrooms, can be 5. Large living room, with beautiful fireplace. Separate dining room, spacious family room with fireplace, kitchen with eating area. Beautiful floor plan. Builder will look carefully at all reasonable offers.

IRENE VAN
595-2121 477-7821

OPEN HOUSE
2140 EPWORTH
OAK BAY
1:30-4:30 P.M.
SAT.

Large renovated Tudor home near Rec. Centre. Living room, Den, Dining room and modern kitchen on main. Three bedrooms plus bathrom up, complete one bedroom "in-law" suite down. Covered parking for two vehicles. Asking only $89,500. MLS.

DON CLARK
595-2121 592-6651

SINCE 1887 Pemberton, Holmes Ltd. 1000 Gov't. St. 384-8124

OPEN HOUSE
OAK BAY BORDER
SUN. 1:30-4 P.M.
549 FOUL BAY ROAD

Immaculate 3 BR, or 2 BR/Den, house with extra large LR with FP, DR and newly decorated kitchen. There is a large faily room, but there is so much more you must come and see for yourselves. Oh yes, the location is terrific and the house is situated in the middle of a beautiful tranquil Japanese garden. Please call your host DENNIS L. JAMES 598-6014 for previewing.

OAK BAY
OPEN HOUSE
2072 MEADOW PLACE
1:30-4 P.M.
SUNDAY

3 bedroom family home on a quiet cul-de-sac close to schools, recreation centre and shopping. Constructed 1961 with cedar and stucco exterior. Raised hearth fireplace in spacious living room. Rec room and two piece bath down. MLS $94,500.

PAUL SMITH 383-3238
CLIFF ANDERSON 477-3994
Pemberton, Holmes Ltd.
384-8124

OPEN HOUSE
SUNDAY 1:30-4 P.M.
FOR JULY SALE
BUY NOW

Fine 2 or 3-bedroom smaller home in quiet area but near schools, shopping and parks. Wall to wall carpeting on hardwood floors, warm brick fireplace, full basement with roughed in plumbing, sundeck, fully fenced yard for dogs. Two car garage. Fruit trees, good garden. Lot is on double road frontage. Heavily insulated. A lovely area, 3119 Somerset, off Finlayson. New MLS. $74,500.

Desmond Holmes 478-1227
Pemberton, Holmes Ltd.
384-8124

Royal Trust

1604 SAN JUAN
SAT. and SUN. 2-4
GORDON HEAD

★1170 sq. ft. bungalow
★5 bedrooms — 3 up 2 down
★Ensuite
★1 bath down
★Close to schools
★$89,900

Call
477-0191 JIM RESLEIN 477-0952

1016 SUMMIT
SUN. 2-4

Immediate possession. Good family home in a very desirable location. 4 bedrooms, 2 bathrooms. Good assumable financing $68,500. MLS. For more information please phone.

477-0191 JOE SUWALD 658-5817

1954 FERNDALE RD.
SAT. and SUN. 1:30-4

This well maintained 3 bedroom home is nestled among the trees on a large (10,000 sq. ft.) lot in Gordon Head. It offers just about everything required for happy family living including spacious rec. room with fireplace, workshop, study or dark room, ensuite plumbing. New quality carpeting in some rooms and many other extras. Located close to schools an bus. Owner has purchased and possession could be soon. Asking price $109,000. For details or prior viewing call.

477-0191 DAN NASH 477-2078
477-0191 JOHN LUND 592-5980

1723 RICHARDSON
SAT. and SUN. 2-4

3 bedroom bungalow in lovely location in Fairfield. $97,000.

477-0191 JOAN FRASER 479-6663

944 WOODHALL
SAT. and SUN. 2-4

Gorgeous contemporary living in this immaculate 3-5 bedroom home. Fireplace in living room, den and combination games and family room. Beautiful formal dining room plus secluded sun deck for entertaining. Beautifully treed area close to all amenities. $146,500. For further information or prior viewing phone.

477-0191 BABE JETKO 721-3851
477-0191 JOAN FRASER 477-6663

BROADMEAD
OPEN HOUSES
SAT. 1:30-3:30
1003 LOHBRUNNER
(Off Emily Carr)

—On level 3-bedroom home
—Master ensuite with shower
—Studio loft up
—Living and dining room look onto secluded easy-care rear.
—Elec. heat. Thermopane.
—Priced for quick sale at $129,000.

4515 EMILY CARR DRIVE

—Unique contemporary
—2 bedrooms and lounge up.
—Living room, dining, kitchen, bedroom and bath on main
—Lower level has bedroom, bath and rec room.

$135,000

See these fine homes with: JEANNIE DEWHURST 658-8989; MARION HOPKINS, 592-4351 or 384-8001

OPEN HOUSE
ARDMORE
687 BRAEMARE AVE
(off Ardmore Dr. off West Saanich Rd)
$126,000
Sat & Sun., 1-4pm.

Tudor style house 2494 sq. ft. on .96 of an acre, shake roof, double carport, rock fireplace, 4 bedrooms, 4 bathrooms, walkin linen room, separate laundry, large family room, full basement, oil fired forced air heat plus wood burning stove, french windows, massive sundeck, lots and lots of storage, quality fittings throughout. Minutes from beach and 2 golf courses. To view at other times call 656-7026.

PAC-WEST
INTERNATIONAL REAL ESTATE BROKERS INC.
388-6161

OPEN HOUSE
SAT. 1-4

1913 San Pedro — 4 level split — spacious, 5 bedrooms, large beautiful lot, two car garage. Asking $110,000. Phone Terry Popp at 388-6161.

DFH 477-7291

D.F.H. Real Estate Ltd.
1559 McKENZIE AVE.

OPEN HOUSE
934 Terlane
(Off Jacklin)
Glen Lake
Sat. & Sun. 1:30-4

Are you looking for that perfect home, well look no more. This home which is situated on almost a ⅓ of a treed acre boasts many features such as, Crestwood cabinets in kit., almost new carpeting, fireplace, rec. room, 2-pce. ensuite, sundeck, large driveway and more, plus a $40,000 mortgage at 11% due July 82. Make this a must to view. For a private viewing call me now. MLS.

CLAYTEN MARTENS
477-7291 (Bus.) 477-9405 (Res.)

OPEN HOUSE
Sunday 1:30-4:00
718 East Ridge Pl.
(off Mann Ave.)
JUST LISTED!

The ideal home for HARD-TO-PLEASE purchasers seeking a superb home in a SOUGHT-AFTER district. One's first impression is of a quiet CUL-DE-SAC of extremely attractive and WELL-CARED-FOR residences. Further inspection will bring more POSITIVE RESPONSES: spacious FOYER entrance; generously-sized L.R. featuring BRICK fireplace; sunny and private SUNDECK off dining area; bright kitchen with EATING AREA, 3 bdrms.; family rm. with FIREPLACE; 3-pce. bath down, plus more rm. to EXPAND. The completely FENCED appealing yard is easy-care and well LANDSCAPED. There's even room for boats, motorhomes, etc. $92,500. NORTHRIDGE Listings are rare, so don't wait! For PRIOR viewing of the new EXCLUSIVE, call:

DONNA FOSS
477-7291 (Bus.) 384-8075 (Res.)
Pgr. 504

OPEN HOUSE
LAKEHILL
1144 B-UNION
SAT. 1:30-4

Come and see this character 1½ storey, 4 bedroom, full basement home, situated well off the street. The house has been fully insulated and the outside painting and plumbing have been recently done. The location is great being close to schools buses and shopping. Asking $75,500 exclusive.

KEN HIGHTON
477-7291 (Bus.) 385-9235 (Res.)

OPEN HOUSE
2083 NEWTON
Sat. & Sun. 2-4 P.M.
$69,900

It's in Oak Bay — This well-cared for 3 BDRM home on a 50'x126' manicured lot. Dining area off kitchen. Backyard has peach, plum, apple trees and there's a garage. See it this weekend for sure. Exclusive listing.

Lillan Wilson
384-8075 Pager 979

Open in Sidney
9580 Christine Pl.
Sat. & Sun. 1:30-3:30

Mothers Day treat, so see this home! Lots of cupboards and lots of storage. 3 bedrooms, family room with its own 2 pc bathroom, L.R., D.R., kitchen-good size lot, quiet cul de sac. Above ground pool. WHERE? 9580 Christine, off Brethour park of Canora Rd. MLS. $76,500.

TRICIA PARKER
477-7291 Anytime

GARDENER DELIGHT
COLWOOD LAKE ESTATES

This brand new listing with it's abundance of trees, shrubs and plants provide shade, beauty and privacy for this well cared for home. Features include extra large dining room, hardwood floors and two fireplaces. The lower level has one of the nicest family rooms I've seen, plus a 3rd bath, den and 4th bedroom and great workshop. Be the first to view this appealing home located in one of Colwoods finest neighbourhoods and priced at $89,900.

OPEN HOUSE
Sun. 1:30-3:30
2932 Pickford

... or for prior viewing, call Lorraine Hett 478-9581 or 478-2430. This one won't last long!

3864 Cedar Hill Rd.
Open House
Sun. 2-4
views to Mt. Baker
10½% Mortgage

Unique design on minimum care 80x150 lot. 4 beds, 2 baths, separate dining, living room, fireplace, family room. Completely finished. Parking for recreation vehicle.

GEOFF JACKSON
592-0135 477-1841
BLOCK BROS. REALTY LTD.

GORDON HEAD
12%
OPEN HOUSE
SUN. 1-4
1557 Agnew

New 3 Br., 2½ bath, contemporary design home on quiet cul-de-sac. Majestic/Kenmore area. Asking price $104,900. M.L.S. Call me for financing particulars.

HUGH MUNRO
658-5536
Northern Pacific Realty Ltd.
479-1687

★ ★ ★ ★ ★ ★ ★ ★ ★ ★

OPEN HOUSE
Sat-Sun 1-4pm
1412 Beatty St.
South Esquimalt

½ block to sea. 5 bedrooms, 2 bath, colonial style home, designed for gracious living and privacy. Seperate dining room and family room. Private back yard with patio and barbecue. Custom built energy save. Asking $115,000.

★ ★ ★ ★ ★ ★ ★ ★ ★ ★

the Permanent — For Sale

3647 SHELBOURNE 477-0141
LARRY BROOKS—MANAGER

SUN. 2-4
7963 SEESEA PL.

Beautiful Central Saanich home. Views of Mt. Baker and ocean. 3 BR's, 2 baths, super courtyard with wrought iron. Professionally landscaped. Vacuum system and lots of extras. Come and see!!

GODFREY WALLS
477-0141 656-4891

SAT. 1:30-4
6555 MARK LANE

WATERVIEW $115,000. Unique "LOG" home. Comfortable living on 2 levels. Come, take a leisurely drive. I'll see you there!! HOSTESS:
477-0141 LINDA K. 479-8565

SAT. 1:30-4
2850 RICHMOND

$78,500. Here is a beautifully kept 3 BR bungalow that has all the warmth and comfort that one could ask for. Good sized LR with FP and DR provide you with ample entertainment area. LR has FP. The PLUS is the convenient area, coupled with large and lovely back yard. Take a leisurely room by room tour with

477-0141 JOHN BOYLE 598-7878

SAT. & SUN. 1:30-4
2511 FINLAYSON

$68,900. 3 BR's, full basemt, extra large lot. Hot water heat, 2 FP's. MLS.

BILL NESBITT
477-0141 388-5464 pger 687
BUSTER EALES
477-0141 384-8075 pger 686

SAT. 1:30-4
2750 BELMONT

Large older home in good residential area. 2 large BR's on the main floor with large LR/DR in line. Coal and wood FP in DR with Oak mantel. Kitchen has large EA. Down there are 2 BR's and family room. Back yard gets sun most of the day. MLS. Asking $67,900. NEW ON MLS.

J. B. (JOT) HOME
477-0141 592-2130
THE PERMANENT

Island Homes Realty Ltd.
345 COOK STREET
386-7545

OPEN SUN. 2-4
369 MAYWELL PL.
LARGE MORTGAGE
CITY AND OCEAN VIEWS

Large assumable mtge at 11¾% in the very popular Lagoon Area — ⅓ of an acre with numerous fruit and ornamental trees — private patio off kitchen plus sundeck. This post and beam split-level home has three bedrooms, large, bright living room with white brick fireplace. Family room 16x22 could be used as bachelor suite includes kitchenette, 3-pce. bath, indirect lighting and separate entrance — Don't miss seeing this new listing at $89,900. For prior viewing call

Barry Thomdycraft
477-8487 386-7545

Royal Oak
Open House
Sat. 2-4 p.m.
4581 PIPELINE RD.
(Off W. Saanich Rd.)

Charming character home on ½ acre. 2 + 2 BR's, leaded windows, fir floors, fruit trees, chicken coop etc. Listed at $79,900. Your hostess.

TOVE BARLOW 477-9859

OPEN DAILY
1-5 P.M.
SAXE POINT PARK
COR. LAMPSON & BEWDLEY

2 brand-new strata title homes. Only 1 block from Fleming Beach. Living room with fireplace and wall-to-wall carpet. Bedroom, Bathroom, Kitchen, Dining area on main floor. 2 Bedrooms, laundry room, 2-pce. bathroom, carport on ground level.

LAMPSON ST. $69,500
BEWDLEY $74,500
JOE MANTON 382-5211
Island Homes Realty Ltd.
386-7545

Royal Oak
Open House
Sat. 2-4 p.m.
4581 PIPELINE RD.
(Off W. Saanich Rd.)

Charming character home on ½ acre. 2 + 2 BR's, leaded windows, fir floors, fruit trees, chicken coop etc. Listed at $79,-900. Your hostess.

TOVE BARLOW 477-9859

OPEN DAILY
1-5 P.M.
SAXE POINT PARK
COR. LAMPSON & BEWDLEY

2 brand-new strata title homes. Only 1 block from Fleming Beach. Living room with fireplace and wall-to-wall carpet. Bedroom, Bathroom, Kitchen, Dining area on main floor. 2 Bedrooms, laundry room, 2-pce. bathroom, carport on ground level.

LAMPSON ST. $69,500
BEWDLEY $74,500
JOE MANTON 382-5211
Island Homes Realty Ltd.
386-7545

BROWN BROS. on LANSHARD
"People Helping People"

OPEN HOUSE
1710 FELTHAM RD.
Sat., 2:00-4:00

On a large SUBDIVIDABLE, 120'x156' garden lot. Delightful tudor/stucco, no-step home, well screened by shrubs and trees for privacy. Superior renovations provide large living rm. with fireplace. Guest-size dining rm. Bright, convenient kitchen, 2 bedrms, 4-pce. bath. Top quality, wall-to-wall carpets. Large attached garage. Cement patio plus matching studio. Come and see this attractive one-of-a-kind home. Excl. at $87,500 with:

CEC PEARCE 658-1050

OPEN HOUSE
1436 ELFORD ST.
Sat., 1:30-4:30
ESTATE SALE

Up and down duplex with character and charm. Each suite consists of 2 bedrooms, L/rm with open fireplace, kitchen, 3-pce. bathroom. Lower suite vacant May 1st. Full basement. Separate garage. $83,900.

DOUG LAWSON 595-2486
or 385-8771 (anytime)

SUNRISE REALTY
595-3341

OPEN HOUSE
Sat. - 1:30-4:00 PM
6010 Old East Road
"Near Elk Lake"
Superb Residence
Approx. 5400 sq.ft.
$175,000 (MLS)

OPEN HOUSE
Sunday 1:30-4:00 PM
1108 MCBRIAR AVE.
"NEAR BORDEN"
NEAR PARK & SCHOOL
EXCEPTIONAL HOME
$122,000 (MLS)

W. G. Moore
595-3341

SINCE 1887 Pemberton, Holmes Ltd. 1000 Gov't. St. 384-8124

OPEN HOUSE
OAK BAY BORDER
SUN. 1:30-4 P.M.
549 FOUL BAY ROAD

Immaculate 3 BR, or 2 BR/Den, house with extra large LR with FP, DR and newly decorated kitchen. There is a large faily room, but there is so much more you must come and see for yourselves. Oh yes, the location is terrific and the house is situated in the middle of a beautiful tranquil Japanese garden. Please call your host DENNIS L. JAMES 598-6014 for previewing.

OAK BAY
OPEN HOUSE
2072 MEADOW PLACE
1:30-4 P.M.
SUNDAY

3 bedroom family home on a quiet cul-de-sac close to schools, recreation centre and shopping. Constructed 1961 with cedar and stucco exterior. Raised hearth fireplace in spacious living room. Rec room and two piece bath down. MLS $94,500.

PAUL SMITH 383-3238
CLIFF ANDERSON 477-3994
Pemberton, Holmes Ltd.
384-8124

ALL STAR REALTY LTD.

OPEN HOUSE
SAT.-SUN.
1:30-4 P.M.
1345 MANOR (OFF JOAN CRES.)

New on the market and only 8 years old. This beautiful, 3-bedroom, 3-bathroom ROCKLAND home offers many features to the discriminate buyer. Lovely, landscaped lot with asst'd fruit trees and fantastic views of Juan de Fuca, mountains and city. This is a MUST SEE for those who want something special plus lower taxes than you would expect in this desirable area. An excellent offering at $167,500 which should not last long. Call today or see it this weekend with:

TOM MCCLUSKEY
595-5661
GEORGE LEWIS
384-4338
OFFICE
386-1255

SECLUDED SEAVIEW
219 MARYHILL
IN METCHOSIN

Unparalled views are yours from this prime 3+ bedroom residence. Situated on over 2 well treed and secluded acres. Features large living room, 2 fireplaces, kitchen and dining room. Laundry on main and 4 baths. Thermopanes throughout. Excellent financing available. See you there. $169,00.

KEVIN WENSLEY
477-4489 477-1841
BLOCK BROS. REALTY LTD.

OPEN HOUSE—$58,500

Perfect starter or retirement home. Solidly constructed, well insulated, 2 bedroom home near Sears. Living room with fireplace, sundeck, fenced in yard, for sale by owner. 1572 Burton Ave., 598-4849 or 388-6275 pager 816.

A.E. LePAGE WESTERN LTD. REALTOR

OPEN SUN. 1:30-4
3278 ZAPATA — OFF FULTON

NEW — 3 BDR. home on top of Triangle Mountain. Quality construction, full insulation. Double carport with sundeck over. Custom Teak kitchen eating area. DR. and entertainment size LR with stained glass window. Asking $97,500., for private showing, call ERIC CARDY at 477-7121 or 479-6156 or 388-5464, pager #697.

OPEN SUN. 2-4
2077 RENNIE PLACE
$46,000 — 12.5%

A real opportunity on todays market. New construction, 3 BDR, inline DR, feature slate FP in LR, large bright kitchen. Full potential on lower level. Close to recreation centre, schools, in area of new homes Immediate possession. $71,500. MLS. TED WEBB 477-7121 or 384-0815.

OPEN SAT. 1-4
2389 TOD RD.

ESTEVAN-WILLOWS area. Fine custom built 8 room home carefully blending cedar and brick to meld with woodsy grounds. Very private and quiet. 3 large BDR., ingenious and comfortable relaxation room with FP and bar. Also private office or guest rm. with sep. entrance. New MLS. 46258. $138,-900. LYNETTE DELAHUNT 477-7121 or 592-9224.

OPEN SUN. 2-4
486 CULDUTHEL

Valuable 58'x217' lot with pleasant orchards. 4 or 5 BDR. house with oak parquet flooring, large FP, sep. DR, high basement ideal for further development. Kitchen has garburator and self-cleaning range. Efficient gas furnace. New listing. $69,900. Call LYNETTE DELAHUNT 477-7121 or 592-9224.

OPEN SAT. 2-4
1028 VICTORIA

NEW EXCLUSIVE. 3 BDR ensuite contemporary home on quiet side street. Large cathedral LR with floor to ceiling rock FP. Spacious full basement ready for further development. 7400 sq. ft. lot with room for sunning and gardening. DBL. carport/driveway with room for camper, boat and 6 cars. Offered at $108,900. LOU VILLENEUVE 477-7121 or 384-8563.

990 FORT ST. 381-2233
OCEAN CITY REALTY

SAT. 1:30-4
3062 IRMA
$64,500

Over 1500 sq. ft. of living area in this split level 2-bedroom home in a nice quiet area between Gorge and Burnside. No traffic yet convenient to schools and shopping, large family room on lower level with patio doors to garden. Large master bedroom with patio off. Recent new kitchen cabinets and counters. Extensive remodelling done in last 5 years. Assumable 11¾% mortgage due Sept. 1984. Don't miss this on your list. See you there.

381-2233 JIM JONES 479-0804

SAT. 1:30-4
OPEN HOUSE
4386 TYNDALL

This 3-year-old home is in mint condition. 3 BR, 1½ baths. Spacious living room, separate dining room. Large bright kitchen with good eating area and sundeck off. Full basement with RI fireplace awaits your own ideas. Vendors transferred. View with me Sat.

ANITA TAIT
381-2233 388-6275 Pager 1382

MacLeod & Associates
REALTY WORLD.

GORGE-OUS GORGE
TUDOR $159,500
Open Sat./Sun. 1:30-4:00
1372 TREEBANK
(off Rankin)

First showing for this brand new listing! This executive residence overlooking the Gorge waters features true Tudor/Dormer design (3 yrs. old) with 4 bedrooms up, huge ensuite (9x11) with marble tub, shower, gold accents. Sunken living room, spacious dining room, excellent kitchen with JennAir, dishwasher, family room off, adjacent laundry room. Built-in vacuum, intercom and full basement to develop. A fantastic offering that won't last! Exclusively listed with:

ROBIN & HELEN ESTLIN
381-3131 388-5464 (No. 528)
REALTY WORLD
MacLeod & Associates

PRICE SLASH
WAS $169,000
NOW $159,000
SPECTACULAR
SEA & CITY
VIEWS

OPEN DAILY 1-4 PM.

A once in a life time opportunity. Builder must sell this custom designed, $178,000 appraised home to move onto other projects. Three imaginatively designed homes with unobstructed views. Top quality finishing throughout.

Choice of 3, 4 and 5 bedrooms, vaulted ceilings, sunlight flooded kitchens, luxurious bathrooms; Many exciting design features.

Separate side entrance to lower floor providing options as to use.

Other choice properties available.

Herb Smith 385-6804 or 388-6275 (pager 880)
(Courtesy to Realtors-Lock box)
3725/35/45 Doncaster Drive.

(12% financing)

OAK BAY
OPEN HOUSE
SAT. & SUN. 1-4PM
2346 HAMIOTA
ESTEVAN AREA

Excellent 4 bedroom house, $85,-900 or offers. 592-3605.

OAK BAY JUNTION-STADACONA Park area. Open House 1468 Begbie. Saturday and Sunday 2-4. Four bedrooms, living room, dining room, lovely yard. Stove and fridge. $66,900, 11½% mortgage on $43,000, 4 year term. Further information 598-8152. No Agents please.

PATTERSON CONSTRUCTION LTD.
Office 386-8301 Eve. 656-1455

30 NEW HOMES
FROM $68,300

Large architect designed homes with three bedrooms, close to town, school and amenities. Available from $7,000 down and $647 per mo. plus taxes, etc.

OPEN HOUSE DAILY
2:00 to 6:00 p.m.

Turn onto Glentana from Admirals south of Craigflower.

COACH HOUSE REALTY LTD. 381-5255

OPEN HOUSE
May 10-Sat.
1:30-3:30
OAK BAY
2166 Central
$87,500

Completely renewed and updated and redecorated. No "old world" here. Best quality carpentering, wallpaper and floor covering, kitchen cabinets and bathroom fixtures. An as-new house in a super area. Two good sized bedrooms. Living room with glass and brassed fireplace. Large kitchen with eating area. Large backyard. Full bsmt. with drive-in garage and room for more development. Exclusive.

BRUCE F. GIBSON
592-0377
COACH HOUSE REALTY LTD.
381-5255

Fairfield Realty Ltd.

OPEN HOUSE
2667 EMPIRE ST.
Sat. 1:30-4:30 p.m.

Stately character home magnificently sited on two lots overlooking the city to the Olympics beyond. 3 fireplaces, 4 bedrooms; master Br with fireplace. Dark beamed ceilings, dark fir panelling extensive use of leaded and stained glass $135,-900. For private viewing of this exclusive listing call:

PETER KNOWLTON 384-4080
OFFICE 383-2244

OPEN HOUSE
LANGFORD
729 PERCY PL.
Sat. 2-4 p.m.

Attractive, 2-bedroom (plus 2 bedrooms down) home with large sundeck off the dining room. Attractive brick fireplace in LR. Located on a short cul-de-sac 4 blocks from a good shopping centre. Lot is well landscaped with numerous fruit and ornamental shrubs, etc. Well priced at $65,000.

TONY BROGAN 383-2244

IDEAL COUNTRY SETTING
OPEN 2-4 SUNDAY
1219 PEARCE CRESC.

Situated at the foot of MT. DOUG with beautiful southern exposures — this newly listed home features:

—good size L.R. with fireplace
—custom oak cabinets, tiled floors and counter tops in kitchen.
—Very sunny eating area with sliding doors to sundeck overlooking a fully fenced secluded yard (with fruit trees) park, and farmland.
—Two good size bedrooms and guest room on main.
—Office with wood stove, laundry and undeveloped bsmt. down.

This must be seen — well priced at $73,000.

WYNN WRIGHT 598-9190
KEITH BOORMAN 383-1227
OFFICE 386-7521

GARDNER REALTY Ltd.
895 Fort St. 385-7744

OPEN HOUSE
SAT. 2-4
928
CRAIGFLOWER
STUCCO
FULL BASEMENT
THERMO WINDOWS

Delightful 2 bedroom home with toilet and sink in basement. Driveway to rear yard.

CLIFF SALMOND
385-7744 477-3626

Sea & City Views
NEW HOUSE

3316 Joanne Place, off Lagoon Rd off Metchosin Rd (or take the scenic route through Fort Rodhill Park, across the wooden bridge and along the spit road, with swans and Royal Roads Castle on the right and the ocean and mountains on the left, to the foot of Lagoon Rd and right to Joanne Place). 3-bedrooms, 1400 sq.ft, double garage. Asking $94,-900. 658-8562. Open Saturday 12-4pm.

OPEN HOUSE
545 BROADWAY
(OFF GLANFORD)
SAT. 1-4

Immaculate is the word for this 2-bedroom home (2 more in basement). Raised hearth FP. Loads of storage space. Separate garage. Treat yourself! Come and see all the other features for $68,900.

ADELINE NICHOL 477-8562
WALLY PETERSON 478-8837
Ocean City Realty Ltd. 381-2233

NO NEED TO WAIT

For mortgages to come down, 9¼% first mortgage due 1996. Vacant — 4-bedroom semi-detached, rumpus room, panoramic view fron large sundeck. $62,900. OPEN every day 2-4 p.m. (except Sunday). See you at 1027 Wurtele Place. (Rockheights area). JIM LOISELLE at 388-6262.

JACK MEARS OAK BAY REALTY LTD.

DFH

D. F. Hanley & Associates Ltd.
1557 McKenzie 477-7284

3660 CADBORO BAY RD.
SAT. 2-4

Fantastic seaviews enhance this custom built 3 bedroom, 3 bathroom home — enjoy views from the den with a fireplace, living room, dining room, plus kitchen all of which enjoy a full length sundeck to further enjoy your "view" or even to suntan on. The easy to care for terraced gardens have an automatic 3-phase sprinkler system. All this plus appliances and drapes too — can be yours for the asking price of $169,900. For prior viewing phone:

Harvey A. Simons
Res. 477-2977 Office 477-7284

OPEN HOUSE
3122 LYNNLARK PLACE
(Second street off Sooke Rd., past Metchosin Rd. in Colwood)
$56,900
SUN. 1-4

Price is not the only reason to see this home. How about a $42,500 (approx.) "ASSUMABLE MORTGAGE" at 10% due June, 1982. For this you get a "COMPLETELY REDECORATED", 3 bedroom, strata duplex located on Colwood's finest cul-de-sac. Features like expensive lighting fixtures — beamed ceiling — wainscotting in living room. "VERY ELEGANT AND TASTEFUL."

Bonnie Dennis — 477-7291
D.F.H. Realty Ltd.
477-7291
John Monkhouse
479-1687
Northern Pacific Realty Ltd. 479-1687

Century 21 WESTERN HOMES LTD.
1037 Cloverdale 386-3494

WATERFRONT
OPEN HOUSE
SUNDAY 2-5 P.M.

Bring your suitcase! You'll never want to leave the peace and tranquility this exceptional home and property offers. See 45 KNOLLWOOD WITH LYNDA LIEBERHERR 386-3494 (24 hrs.)

OPEN HOUSE
SAT. & SUN.
2-5 P.M.
347 BENJAMIN

Views over Portage Inlet to the Olympics. Quiet area off of Grange Rd., 3 bedrm., 3 bath and den. Brand new and ready for occupancy. See it with CARL FEEN AND JAMES ANGUS 386-3494 (24 hrs.)

WESTMONT REALTY 1980 LTD 388-4434

OPEN HOUSE
1496 BURNSIDE WEST
SAT. 1:30-4:00

Located in a rural setting close to the new hospital this well-cared-for, ⅓-acre lot overlooks quiet pastoral scenes with a background of trees. The 1160 sq. ft. home contains living room and dining room with oak floors, 2 bedrooms, very modern kitchen with lots of high-quality cabinets and built-in dishwasher, vanity bath, large laundry room. Downstairs is a large rec room with second fireplace, drive-in garage, roughed in for 2nd bath. Lots of parking here too for additional vehicles, boats or campers. Full price $74,900. Exclusive with

JOHN BUNYAN
388-4434 383-7777

PRIME
GORDON HEAD
Open Daily
By Builder
Everyday 2-5 P.M.

GOOD NEWS
12%
Assumable Mortgage

This outstanding mortgage rate allows you to save thousands of dollars in monthly payments. Hurry, only one house still available with 12% mortgage!

Drive out Shelbourne, turn right onto Robinwood, follow signs.

FOR MORE INFORMATION CALL
384-1101 477-0838
TOD-HACKETT

BLOCK BROS.

See Our Weekly CATALOGUE OF HOMES

OPEN HOUSE
12:30-2:30
3537 RICHMOND RD.
$85,900

Here's your opportunity to view this 5 bdrm. home in an area where all levels of Education re nearby. See you there!

LEONA EDMONDSON
386-3231 383-7420
Block Bros. Realty Ltd.

OPEN HOUSE EVERYDAY 1-5, 901 Lodge Avenue. Priced for quick sale, $69,500. Large older 5 bedroom home on ⅓ acre lot with 12% assumable mortgage, extensively renovated. By owner 386-7490.

OPEN HOUSE BY OWNER, Saturday and Sunday, 1pm-4pm. 2019 Chaucer Street, Oak Bay. 2 bedroom, full basement home. Separate garage, oil heat, good starter or retirement home. $69,-500.

OPEN HOUSE
May 9-12, 1-4pm. For details meet the builder at 4529 Rithetwood (off Emily Carr Broadmead). No agents.

REALTY WORLD®

OPEN HOUSE
SAT. and SUN.,
1:30-4:30 P.M.
431 MONTCALM AVE.
10¼% INTEREST RATE

A recent listing. Attractive, well kept, well built, almost new, 3 bedrooms with recreation room in basement. Extra features are low heat costs and a quiet neighbourhood. Asking $83,500. MLS.

KEN WALTERS
385-2481 Anytime
Swinerton, Stewart Clark, Ltd.
Realty World

Montreal Trust

SUN. 2-4
10866 Fernie Wynd
(Curteis Point)

Just listed. Comfortable family home with sea views on ½ acre of seclusion situated in area of fine homes of North Saanich. Many extras. Come and see for yourself. Asking $129,500. MLS 46716.

656-3924 Annette Walls 656-4891

STARTER SPECIAL
$55,900
OPEN SAT. 2-4
2578 PRIOR

3 bedroom bungalow with over 1200 sq. ft. on the main floor. Large living room, separate dining area. 4 pce. bath and sep. garage.

479-3612 KENT DEANS 478-8316
Century 21, Suburban Realty

TURGOOSE POINT
1:30-4:30 SAT & SUN
2610 LANCELOT
(just off James Island Rd)

See and buy this beautiful split level, 500' from the beach.

$114,500 Excellent Terms

598-1214 592-7757

ROCKLAND OPEN HOUSE
707 Robleda Crescent
SUN. 2-4 PM.

Spectacular city, sea and mountain views. Passive solar home on nearly ½ acre lot, terraced gardens, enclosed patio. Greenhouse has figs, grapes etc. Near Government House. Owner will assist with financing. 386-2264.

OPEN SUN. 1-4

Rare opportunity to acquire a fine home in popular Northridge area. Features 3 bedrooms on main, living rm with brick FP, bright kitchen and more. Nicely landscaped with 7 fruit trees and garden. Also large assumable mortgage at 10¼% due 1999. Offered at $92,500. Located at 775 Mann Ave. See you there.

PAT O'BRIEN 384-3774
the Permanent 382-9191

BRIGHT AND CHEERFUL 1143 sq.ft. home, in immaculate condition, in nice area near Sears and St. Michaels University School. 2-bedrooms down, 1 up, fireplace, eating area in kitchen plus seperate dining room, nice laundry area off kitchen, attached garage. Early possession possible. Open to offers on $71,500. Open for inspection Saturday and Sunday, 1-4pm and 6-8pm. 1662 Freeman Ave. 595-6382.

1518 OAKCREST DRIVE (Cedar Hill area). Open House, Saturday, May 10, 12pm to 4pm. By owner, well kept 2 bedroom home, rec room, third bedroom and bath in basement. Lovely back yard with private patio and good garden, garden shed and double carport. Close to golf course, main bus routes and shopping. Call 592-9735 after 5:30 pm or weekends

OPEN FROM 1PM-3PM, SATurday and Sunday, 1706 Mortimer Street. Near University. Great family home. 1615 sq. ft. on main, including 4 bedrooms, 1½ baths, living room with fireplace, dining room, family room off spacious kitchen plus fully developed basement. Detached garage, fenced easy-care lot. Offered at $88,500. No agents. 477-9788.

$76,900
11% MORTGAGE
OPEN HOUSE, Sat-Sun

Beautiful 3 bdrm home, full basement, garage workshop, large fenced backyard, quiet treed. 3116 Wishart Rd. Colwood. 474-1017.

IMMEDIATE POSSESSION

3780 Carey Rd. 4-bedroom, basement, drive-in garage. $40,600 mortgage at 11½%. Asking $63,-900. Open house Saturday 1pm-5pm. 592-5581.

TWO BEDROOM HOUSE ON wooded ½ acre, near Royal Oak shopping centre. Extra bedroom in full-height basement. Drive by 4470 Wilkinson Road. Open house May 10th and 11th, 11am to 3pm. $67,500. 656-5086 for further details.

DUNCAN, NEW 1 LEVEL 3 bedroom home, carpeted throughout, fireplace, 1½ bathrooms, glass doors in dining area open to private patio, close to schools, park and town. Open 11-4 weekends. 6286 Hawkes Blvd. $58,500. 474-2451.

SACRIFICE, NEW BRENTwood home, spacious seaview lot. Includes appliances, fireplaces, marble bathroom fixtures, thermo—pane windows, quality construction, extras. 1071 Stellys X Rd. Sacrifice $84,900. 652-3802. Open Daily.

HOUSE FOR SALE BY BUILDer, $71,900. Open to view, 2056 Sooke Rd. Half mile past Colwood. 477-3937.

Our low-cost classified advertising rates are developed with your needs in mind. And classified ads can help you make extra cash!

250 HOUSES FOR SALE

SWINERTON'S
REALTY WORLD

OPEN HOUSE SAT. 1:30-4:00
1759 MORTIMER
GORDON HEAD

Just listed — Consider these features — 3 bedrooms and sewing room. Good sized, family kitchen with sundeck off. ¾ base,ent, with family room and workshop. Large super lot — sunny and high. Near all school levels. $85,900. MLS. Call to view SUSAN or JACK BETTS 477-4042 or 385-2481 Off.

SWAN LAKE AREA
QUIET CUL-DE-SAC

3 yr. old, 3 bdrms., 2 bathrms, 2 fireplaces, separate dining rm., Rec. rm., dishwasher, piped for vacuum system, screened windows. 1224 sq. ft. on main, 322 sq. ft. finished down, early possession. Hurry! $78,900.
BILL McCULLOCH
Res. 479-4487 or 385-2481 Off.

2058 STELLY'S CROSS RD.
$97,500

Immaculate view property, 4-level split — 3 bdrms., 1½ baths, large kitchen and sundeck. Room for further developments. MLS 45332. SUSAN and JACK BETTS 477-4042 or 385-2481 Off.

BACHELOR PAD
$41,900
TRY AN OFFER!

Cute and cosy 1-bedroom nest situated on a 50'x133' lot within walking distance of the Helmcken Hospital site. Large kitchen — range and fridge included. Early possession possible. DRIVE BY 25 CONARD. To view please call:
385-2481 ED JUPP Res. 386-7884
Swinerton, Stewart Clark, Ltd.
REALTY WORLD

WHITTOME'S

OPEN SAT. 2-4
260 Shipsview

Over 1,900 sq. ft. of gracious living with views of harbour, Royal Roads — a sea lovers paradise. 6 yrs. old, 3-4 bdrms., 2½ baths, 2 FP's, cedar lined family rm., blt.-in eating area, shake roof. Was builders' own home. Asking $120,000. MLS.
388-4271 Ruth Lukaitis 477-5306

LANSDOWNE
ST. MICHAELS
$79,900

THIS IS A REAL JEWEL FOR THE SMALL FAMILY OR RETIRED COUPLE. LIVING ROOM WITH LARGE OPEN BRICK FIREPLACE. BRIGHT MODERN KITCHEN WITH MANY CUPBOARDS. A DELIGHTFUL LARGE SUNROOM, GLOWING WITH WARMTH AND COMFORT. FULL HIGH BASEMENT WITH SALON, SEWING ROOM, AND 3RD BEDROOM. WELL KEPT YARD. POSSESSION SEPT. 1, 1980. NEW EXCLUSIVE. FOR APPOINTMENT TO VIEW CALL:
388-4271 BOB JOHNSON 592-3573

CONVENIENTLY LOCATED

2 bedrooms, LR with fireplace, sunny kitchen, dinette, glassed-in porch. Basement suite, 2 baths. Now being professionally re-decorated. Price — high 60's. Call:
388-4271 Donna Valikoski 384-2057
479-1667 Mary McGuire 479-7668

HILLTOP HAVEN

Now you can buy this 2-bedroom home sitting high above the surrounding homes with view of the country side. Close to all conveniences and with future development possibilities. Out-of-town vendors say sell. Call now to view. Asking price of $57,500. MLS.
C. L. (Buzz) Fraser
388-4271 479-1424

THE ZIEGLERS

South Oak Bay
Ocean Front
Open Sat.-Sun.
2-4 P.M.
453 Oliver

A delightful 3 or 4 bedroom, 2 bathroom character home overlooking Shoal Bay toward the Olympics featuring: Large living room with fireplace, formal dinig room, both with oak floors, sun room, large kitchen, good master bedroom and den all on the main. Two large bedrooms and 3 pce. bath up, with solid fir floors. An excellent home in immaculate shape. See this exclusive with The Zieglers. $198,000.

Broadmead

Excellent contemporary home reflective of West Coast design, featuring a 700 sq. ft. master, 2 additinal bedrooms, sauna, large LR, formal DR, great kitchen. $139,000.

Don't miss our ads under Condominiums for three great listings, and if you're looking for an apt. block, a warehouse-office building, or a tourist business, we've got one for you under Revenue Property.

THE ZIEGLERS
592-1768, or
384-8075, Pager 310

SEASPRAY
PROPERTIES LTD./REALTOR
595-3151

3798 Rowland
(Glanford area)
$71,900

- 7 years old
- 3 bedrooms
- Floor to ceiling brick fireplace
- large sundeck
- Full bright basement-ready for developement
- Quick possession

Call 479-3366

3338 BISCOE
DRIVE
ROLSTON
HEIGHTS
$85,000

Spacious 3 bedroom home. Bright kitchen with dishwasher and garburator, 4 piece bath. Fully developed basement plus ½ bath.
For appointment to view this exclusive listing call Paul Bregg, res. 383-9865 or Jeff Pollitt, res. 385-7263. Charman Pacific Realty Ltd.

250 HOUSES FOR SALE

JACK MEARS
OAK BAY REALTY LTD.
2194 OAK BAY 598-3321
Where Trust Is
The Basis Of All Business

OPEN HOUSE
SATURDAY 1:30-4:00
3733 CASEY DRIVE
—Well maintained.
—1955 charmer. Quiet street.
—3 bedrooms up, 1 bedroom down.
—Living room with fire place.
—L-shaped dining room.
—Developed basement.
—70x110 lot.
$74,900. RON KLIZS at 383-0497 (res.) or 598-3321 (bus.).

NEW ON QUIET
CUL-DE-SAC
Being built on sunny level 7200 sq. ft. lot. Feature country kitchen for family living, living room with fireplace. Separate dining room, 2-pce. bath on main floor. Upstairs there are 3 good sized bedrooms and 5-pce. bath. Cedar siding exterior. Asking $84,500. BILL McCARTER at 592-3970 or 598-3321.

SPARKLING NEW —
QUALITY BUILT
Spacious split-level home now under construction, features bright breakfast area opening onto sunny patio, large garage with storage and workshop area. Living room with fireplace, separate dining room, well-designed kitchen, 2 bedrooms, 2-pce. bath on upper level. Finished 3-pce. bath and R.I. rec room down. Central Saanich. Asking $79,900. BILL McCARTER at 592-3970 or 598-3321.

STARTER HOME
$49,000
A good, 2-bedroom bungalow located on a busy street only a short walk to the Hillside Shopping Centre. Transportation practically at your door. Priced to sell. For appointment to view please call BETTY McFARLAND at 658-5927 or 598-3321.

QUIET CHARM
OAK BAY VILLAGE
Enjoy living in this beautiful part of the city. This 2-bedroom home has been well cared for. Comfortable living room with tiled fireplace. Kitchen has cute eating nook. Sun room, french windows all add to the attractiveness of this immaculate home. Asking $79,000. For appointment to view please call BETTY McFARLAND at 658-5927 or 598-3321.

CORDOVA BAY AREA
A 3-bedroom bungalow with full basement. Living room with fireplace. Rec room down. On a lovely street in this most sought after area. Beautiful established garden. Private back yard. Fully insulated, double windows to minimize the cost of heating. Good parking. Well priced to sell at $79,900. For information or your own private viewing please call BETTY McFARLAND at 658-5927 or Office 598-3321.

SMALL COTTAGE
James Bay area. Sheltered lot. Good bachelor pad, asking $38,000. RALPH NEWTON-WHITE at 598-3321.

FOUR-BEDROOM
HOME
Mt. Tolmie-Hillside Mall area. Excellent condition throughout. Great home and a valuable investment. $69,900. RALPH NEWTON-WHITE at 598-3321.

GORDON HEAD — 1711
TAMPICO PLACE
Immaculate, 3-bedroom home situated on a quiet cul-de-sac with a fine view of Mt. Doug. Built in 1978, the house has thermopane windows throughout and is fully insulated. Kitchen has teak cabinets and a large eating area. 2 bathrooms plus rec room. Family room with fireplace. 2 sundecks. A great buy at the realistic price of $109,900. MLS. To view please call JOHN BARNES at 598-3321 (bus.) or 598-4243 (res.).

ALMOST DOWNTOWN
Only $55,900 being asked for this older, three-bedroom home. Situated on an apartment-zoned lot, close to Victoria Medical Building. Rent or live in. Please phone DENNIS BERRY at 598-3321.

A CHARMING MODERN
TUDOR-STYLE
RESIDENCE
Built 9 years ago this home is set in a lovely garden and is located on a quiet Rockland cul-de-sac. Four bedrooms; three bathrooms; living room with bay window; separate dining room; well-planned kitchen with family room (fireplace) opening onto a sundeck; a cozy den, bedroom or playroom in basement. Featuring beams, leaded windows, wainscotting and tastefully quality decorating. This fine home is being offered at $173,500. by PETER NASH at 598-3321 (bus) or 592-7819 (res.).
Member
Relocation Services Canada

Open Sat. - Sun.
2:00 to 4:00
Uplands Border
2816 Dufferin
Make your personal appt. to view this new Exclusive listing near the Uplands Gate. It offers 4 bedrooms, 1 bath, separate dining room, living room with fireplace and hardwood floors. Built in 1928, this home is solid with updated wiring and plubming. Some seaviews from dining room and upstairs. Near all amenities. $119,000.

13% Mortgage
1920 Stanley
$59,900
3 BR, 2 Bath
Investigate this compact, but solid home. Excellent for retirement or starter, the home is approx. 800 sq. ft. on the main, with 3rd bdrm and a bath in the full height dry basement. There is an excellent existing first mortgage at 13% of $45,500. CALL FOR DETAILS:
Leslee Farrell
592-7246, or
388-5464, Pgr. 665

SEASPRAY
PROPERTIES LTD./REALTOR
595-3151

ATTRACTIVE TWO BEDroom in Brentwood Bay. Private financing available. 652-1273.

PRIVATE, JUBILEE HOSPITAL area, large lovely 3 bedroom home, 1833 Newton St.

PICK YOU OWN PLAN. WILL build to suit on lot Lakehurst Drive. 478-3874.

$73,900. THREE BEDROOM rancher, 3938 Cedar Hill X Rd. 721-3052

250 HOUSES FOR SALE

SINCE 1887
Pemberton, Holmes Ltd.
1000 Gov't St 384-8124

$49,900
Here's a bright, cheery, nicely appointed 2 BR home in Esquimalt. A full bsmt. with 2 additional BR makes this home an excellent investment. To view, please call
DENNIS L. JAMES
Off. 384-8124 Res. 598-6014

ROYAL COLWOOD
LANDMARK
Picture 1 acre of the Butchart's Gardens surrounding an oriental palace and gardener's cottage. Now you are picturing this regal home, across from the Royal Colwood Golf Course. Its yours for $148,000.00. Call me for the royal tour. MLS.
JERRY ESKES
RES. 478-5667 OFF. 384-8124

HURRY!
OPEN HOUSE
SAT. 1-3:30 P.M.
ONLY ONE LEFT
617 STURDEE ST.
Beautiful luxury townhouses in Esquimalt don't miss this terrific buy. Brand new, 3 bdrms., all appliances, fireplace, etc., etc. All for the low, low price of $69,500.00.
Your Host
JERRY ESKES
RES. 478-5667 OFF. 384-8124

1. Great family home on 2 lots well situated near Hillside Shopping Centre. There are 4 BR, den and a large kitchen and LR plus a full basement.
$77,500 MLS

2. Just 2 blocks from the sea, there are 3 BR plus a large, bright and sunny kitchen, a beautiful panelled LR with FP in this Esquimalt home.
$58,900 MLS

3. A beautifully-finished, 3-BR home with den, workshop and total privacy on 10 secluded acres in Metchosin. This home is a joy to see.
$135,000 MLS

For further information please call DENNIS L. JAMES 598-6014

OAKLANDS AREA
Attractive bungalow, central location LR with fireplace, separate DR, 2 bedrooms on main and 2 down in full basement. Great location for young children close to schools, fenced garden with good soil for gardening. Detached garage. Asking $69,000.
To view call BILL BATES
384-8124 (office 592-4077 (res.)

PROSPECT LAKE
4/5 ACRE SECLUSION
ONLY $79,500
Delightful, fully-modernized, 2 bedroom plus family room. 5 star bright new kitchen includes built-in dishwasher, oven and stove units. Newly carpeted throughout, sliding doors to semi-covered sunny patio. New style hot water heating system, part basement fitted up for utility. Separate garage, roof cellar, tremendous value here. For extra details, please call:
Cliff Anderson 477-3994

OTTER POINT ROAD
6.79 ACRES
ONLY $119,500
Looking for a comfortable, 4-year-old, 3-4 bedroom home, 2 bathrooms plus added income from 2 additional rentals of approx. $5,000 per year, also includes a 3-bedroom, 1½ bath mobile home of 1152 sq. ft. plus a small cottage fully rented. Excellent holding property, good garden soil. Consider all trades. Hurry on this one, for extra details please call:
Cliff Anderson 477-3994
384-8124 OFFICE

MAPLEWOOD
2 BEDROOMS
ONLY $64,900
Tremendous value in this older but spacious 2-bedroom home, features 16'x12.6 kitchen with large dining area. 19x11.3 living room has fireplace. Wall-to-wall carpet throughout. 2 large bedrooms, full basement, good workshop area, drive-in garage, price to include fridge, stove and most drapes. Playground at bottom of quiet street. Exclusive with:
Cliff Anderson 477-3994
PEMBERTON HOLMES LTD.
384-8124

ROBERT
FARRELL'S
BEST

TOWNHOUSE
Close to Shopping Centres, bus, and all levels of school. Private patio and swimming pool. Large playground for children so they won't be underfoot. MLS. $39,900.

WHAT'S NEW?
Carpets, decorations and outside paint. A warm 2 bdrm. home with large country kitchen, 2 bdrms. up and 2 down for the kids. Financing of $44,000 at 14% is available on purchase price of only $55,000. MLS.

DUPLEX
If investment and holding property is what you want you must see this. Zoned R-3-2. A home to be proud of while it pays your way. Easily and legally turned into a triplex. Exclusive.

MOTEL
11 Units — Development property potential — $435,000.
BOB FARRELL
AT YOUR SERVICE
386-3124
SEASPRAY
PROPERTIES LTD.

PAC-WEST
INTERNATIONAL REAL
ESTATE BROKERS INC.
388-6161

MOTHER'S PALACE!
ONLY $104,000
10¾% MTG.
TRULY A "MOTHER'S SPECIAL" this 4 yr. old, 4 level split home is "LOADED WITH EXTRAS." B.I. dishwasher, stove and brick B.B.Q. in the DREAM KITCHEN — FEATURE STONE FIREPLACE WALL in the entertainment-sized livingroom, separate diningroom, 4 or 5 bedroom, rec. room with B.I. bookcases and brick fireplace a super sized lot in a Mt. Doug location, PARQUET floors in the FOYER and there's still MORE — An existing assumable 1st. mtg. of approx. $53,000 at 10¾% due March 1982, and there's still MORE — PHONE US FOR YOUR PRIVATE OPEN HOUSE AND THE REST OF THE EXCITING DETAILS MLS. SHARLEEN EDEN or TERRY EDEN — 388-6161 24 Hrs.

250 HOUSES FOR SALE

GARDNER
REALTY Ltd.
895 Fort St. 385-7744

OAK BAY
TUDOR
Want a home with new insulation and energy efficient radiator heat, close to beaches, schools, recreation facilities and shopping? Call me today to view this immaculate Tudor home. $93,500. New MLS.
385-7744 DALE BRIGGS 592-3978

SEAVIEW LOT — SIDNEY — $45,900
Owner will build to your own request and specifications. Site is ½ cleared. Pleasant treed property. New quiet cul-de-sac. Please phone:
COLLETTE WILKINS
(Your bilingual realtor)
385-7744 592-6742

OPEN HOUSE
SAT. and SUN 2-4
3127 MILGROVE
A family's home — for under $75,000! 4 bedrooms, finished bsmt., sep. utility room, workshop, hot house, 10¼% assumable mortgage, and it's vacant! (L-Box). To view, give me a call: MLS. 45682.
COLLETTE WILKINS
385-7744 592-6742
(Your Bilingual Realtor)

ROCKLAND
VILLA
A classic 2-storey family residence retaining its original charm, now available in the prestigious Rockland area. The home features 4 BRS, 2 fireplaces, 3 full (4 pce.) baths. Completely remodelled and updated with approx. 3,000 sq. ft. of finished area. From the elegant reception area (13'x14'), you are introduced to a formal size LR (18'x16'), Dr (12'x13') with oak floors. The glass conservatory and cosy carpeted family room adjoin the DR. The delightful and well planned kitchen (2 sinks) extends into a bright breakfast room. A beautiful oak staircase leads you to 3 exceptionally large bedrooms and utility room. The master BR (18'x16') has its own fireplace, mountain views, walk-in dressing room and 4 pce. ensuite bath. The home has hot water heating. A 317 sq. ft. library study featuring rough cedar is tucked away in the basement. The 6' hedge ensures privacy for the two patios and English styled gardens. This is truly a magnificent Rockland dwelling with all the attributes for gracious living. MLS. Offered at $210,000. For your private viewing please call:
MARTIN BATTLE
385-7744 598-6605

$55,900
3 BEDROOMS
Just listed! Spotless bungalow with modern kitchen, 2 bedrooms on the main floor with a third large bedroom in the full basement. 60'x120' fully landscaped lot with driveway down the side to a garage and backyard with fruit trees. Must be sold! Excellent location.
CLIFF SALMOND
385-7744 477-3626

FULL BASEMENT
$51,500
Just listed! Solid stucco bungalow with modern bright kitchen with range and fridge, through hall, one bedroom on the main plus one in the high basement. There is also a counter sink and cupboards in the basement plus a toilet. The driveway to the rear yard gives access for parking of vehicles, etc. Must be sold. New MLS. Call now!
CLIFF SALMOND
385-7744 477-3626

STARTER
RETIREMENT
SPECIAL
Here it is — your chance to own a great starter home on bus route, with 2 bedrooms, nice sundeck and large yard. Call on this new exclusive now at $52,300.
385-7744 DALE BRIGGS 592-3978

Direct From Builder
In Colwood comtemp. - split level. Large LR & DR, family size kitchen, thermopane windows, fireplace. 5 yr. warranty. Building lots available, excellent locations. Ph. KEN MILLAR 478-1721 or 384-8075 Pager 519 anytime
RIDLEY BROS.
DEVELOPMENT CO. LTD.

AVAILABLE NOW
3 BEDROOM RANCHER
BY OWNER
780 Royal Oak Ave. No steps, no basement. Nearly 1500 sq.ft. in beautiful condition throughout. Attached garage, good size lot. Requires approx $23,500 cash to very low interest mortgage. Days 595-2331, eve. 598-2351 or 477-9774.

Canada Trust Realtor
595-5131
OFFICE OPEN
SATURDAY
10-3

SIDNEY
New 3-bedroom, 1300 sq.ft. on 1-level, carport, thermo windows, fireplace with heatilator. Direct from builder. $65,900. Phone Mike, 656-4066 or Vic 656-4003, anytime.

OAK BAY, BY OWNER. 2300 SQ. ft. 3 bathrooms, 5 bedrooms, separate DR, patio off kitchen, double carport, 3 blocks to ocean, newly renovated, $121,500. Call 592-5788. No agents Please.

BY OWNER ONLY. 3 BEDroom house, wall to wall carpet, in nice residential area in the Gorge. Close to bus and stores. Asking $75,900. No agents, please. Phone days, 598-4355, evenings 477-7784

GORDON HEAD, 4 LEVEL split, 4-5 bedrooms, 2½ baths, 2 fireplaces, family room and more. In quiet neighbourhood. Close to schools, university, recreation center and shopping. Private sale. 477-5267

3 BEDROOM — TASTEFULLY decorated, semi-detached house in Colwood — big assumable mortgage. $56,900. John Monkhouse, David Butterfield, Northern Pacific Realty Ltd., 479-1687.

BEAUTIFUL FAMILY UNIT Mobile Home in Lannon Creek Park, Sooke. Close to all schools, nicely developed lot with sea glimpses. $20,900. Call Ruth or Ben Bennett. 478-0118 or Century 21 Suburban 478-8316.

BY OWNER
Older up and down duplex. Large mortgage at 11½ per cent. Good area. Room for in-law suite. $115,300. 1022 McGregor Ave. Phone 595-7901.

SIDNEY
Located in one of the desired areas, this beautiful residence is situated on a fully landscaped extra large lot. 3-bedrooms, living room with fireplace, dining room, large kitchen, 1½ bathrooms on main floor. Den, large rumpus room, fully carpeted, built-in bar, bathroom with built-in shower, laundry room in basement. Carport garage, storage shed, 3-bay driveway. $50,000 first mortgage, available at 11¼%. $96,000. 656-3147.

250 HOUSES FOR SALE

National Trust Realtor
Hillside Mall 595-2121
3440 Douglas 382-8101

OPEN HOUSES
800 BLK.
McKENZIE AVE.
1:30 p.m. to 4 P.M.
DAILY
4 NEW HOMES
$71,500 TO $76,500
NATIONAL TRUST CO. LTD.

GORDON HEAD
BEAUTY
Over 2,500 sq. ft. of living, suitable for in-law suite. Large assumable mortgage on this 5 bedroom, 2½ bathroom home, could be 6 bedrooms. Living room with fireplace, dining room, family room with fireplace, extra large family kitchen. Double carport. Excellent value at $107,500.
IRENE VAN
595-2121 477-7821

OPEN HOUSE
SUN. 1-4 P.M.
Look for signs — 1332 CARLTON (off Shawnigan Mill Bay Rd.) 3 Bedrm. new home, $55,500, needs some finishing, $45,000 assumable financing. Hurry this won't last.
PADDY McPEAKE 743-5385 res. or office 382-8101.

A SPECIAL HOUSE
1. Builders own Home.
2. Best Construction' Materials.
3. 1,774 Sq. Ft. Finished
4. Three Bedrooms
5. Large Master
6. Three Bathrooms
7. Excellent condition
8. Two Fire Places
9. Close to Island Highway
10. Possible In-law suite.
11. Langford Area
12. ¼ plus acre lot.
13. Fully insulated
14. Electric Heat
15. Swimming Pool
16. Price: $89,500.
17. AND MUCH MORE

CALL ERNEST WILLDEN:
383-0640
National Trust: 595-2121

BRAND NEW
ALMOST READY
Three bedroom split level, lot size 96x138 located in sunny Cuaulta Heights on Triangle Mountain. 2½ baths, finished rec. room. Move in quickly. Builder says sell. $89,500. MLS. 46140
656-5267 595-2121
RES. GRAY LAITE OFFICE

BRAND NEW
CAPE COD
$84,500
Featuring main floor living with family room off kitchen. Living room with F.P. Three bedrooms, Utility room, Large lot, across from park. Almost ready for occupancy MLS 45822 MIKE McKENNA 382-8101 or res. 592-3611.

Century 21
MAYFAIR REALTY
Mayfair Centre
386-2955

LANGFORD
UNDER SIXTY
Sunny lot with room to breathe — 168 ft. deep complete with many fruit trees, greenhouse and workshed. House is 16 yrs. old, 2 bedrooms (one very large), good sized kitchen with lots of cupboards and storage. The property is located on a quiet street close to all amenities, but with a peaceful country atmosphere. To view this exclusive listing call MARION BRADSHAW, 386-2955 or 477-4125.

SPACIOUS
RANCHER
In a high location on ½ acre in Dean Park Estates this brand new home offers 1700 sq. ft. of living area on the main floor. Custom built by the owner it also has a huge basement for further development. Sea and valley views from the sundeck. MLS Asking $149,900. LEIGHTON NOBLE, 386-2955 or 388-6275, Pager 789.

VIEW ROYAL
WATERFRONT
And a good view of the Esquimalt Harbour. A large lot with a real good 2 BR house. Easy care and no step. $115,000 MLS. Phone JIMMY TURNBULL, 479-0735.

FIRST TIME
OFFERED!
4 level split, unique living room, huge dining room, island kitchen, tastefully decorated post and beam with knotty pine ceilings. ALL this on 1.3 acre. Welcome your offer to $180,000.
SANDY BANNER 479-0430
JIM TURNBULL 479-0735

$49,900
LARGE
WORKSHOP
This 2 or 3 bedroom home is on a large corner lot, partly fenced. Cosy and clean. Early possession. Workshop is fully wired. Call for more information.
JIM TURNBULL 479-0735
SANDY BANNER 479-0430

CORDOVA BAY
RIDGE
6 month old luxury rancher on ½ acre lot. Long and low with all the extas. Double drive-in garage. Super family room with heatilator FP and sundeck off. Great master with full ensuite. Formal living and dining. Vogue kitchen (skylights and cedar). Total 2000 sq. ft. of luxury living. Full price $139,500 MLS terms/trades. PETER SYKES 386-2955 or 382-3216, GEORGE WALL, 386-2955 or 477-0548.

BRENTWOOD
5 yr. old 3 BR spotless home. Finished down, 2½ baths. Family room with F.P. and bar. Priced at $89,900, good terms. PETER SYKES, 386-2955 or 382-3216.

CADBORO BAY
3937 Cherrilee Cres.
4 bedroom, 2 bathroom family home. Walking distance to beach, shopping, university and all levels of schools. $98,500. By owner. 477-8115

SAANICH CENTRE
Lake Hill area - nearly new 3 bedroom, large kitchen, separate dining, 1-½ baths. $53,000 assumable 10-¼%, 3 years. Price $100,000. Principals only. 479-9592.

1½ YEAR OLD 3-BEDROOM home, Glanford Park area. Balance of 5 year BC home warranty. Asking $65,500. 479-4554.

FAIRFIELD REALTY LTD.
Call the Fairfield Specialists
1295 FAIRFIELD RD. 383-2244

1261 DENMAN, COMPLETELY renovated, private, under $45,000, sacrifice. Cash. 477-1931

250 HOUSES FOR SALE

Island Homes Realty Ltd.
345 COOK STREET
386-7545

Metchosin Road
Looking for a spacious family home? New exclusive listing featuring 3 large bedrooms with 1 more in high bright basement — sundeck, drive-in garage, master bedroom ensuite — delightful rec room with fireplace and built-in wet bar, separate laundry room off kitchen — built-in range and oven. Clean well built and attractive. Priced at $83,000. For further information call Bill Palfrey, 598-4210 or 386-7545.

Gorge Golf Dist.
Asking Price
$53,800
Featuring the following — 3 BR — L.R. D.R., Sundeck and Basement. The following has been newly installed — Roof, Gutters and Downspouts. Completely restuccoed — All thermopane windows — Electrical Pannel — Furnace. Ideal starter or retirement home. Vendor has been transferred and must sell. For further information Call Patrick Snow — 592-3931 or 386-7545.

OPEN HOUSE
SAT. & SUN. 2-4
4133 BREMERTON
This 5-year-old Tudor style home is one of the best you'll find in the Glanford area. It offers 3 or 4 bedrooms, 3 bathrooms, extra large living room with fireplace and dining "L". Plus a large eating area in the kitchen. A very well designed home with room for more development down.
SEE IT, YOU'LL LIKE IT
$84,500
BILL CARNEGIE
652-3627 386-7545

GORGE AREA
Vendor will carry large mtge at 14%. 1250 sq. ft. with 2 bedrooms and family room or 3rd bedroom, cozy livingroom with fireplace, big kitchen and extra storage all on one level — A separate workshop is wired for 220 — Extra parking and nice garden area — walking distance to shopping — bus service at the door. $59,500.

Barry Thorndycraft
477-8487 386-7545

B.C. LAND
AND INSURANCE
AGENCY LTD.

12% $50,000
MORTGAGE
EXCELLENT FAMILY HOME
Quality built 3 bdrm., 2 bath home with over 1500 sq. ft. of family living. Rec room has wet bar. Loads of yard space and parking. Close to schools and shopping. Try your offer to $77,500.
478-5588 Don Riehl 478-7403

EASY TO BUY
VENDOR WILL CARRY
$45,000 at 13½%
This two or three bedrooms almost new strata titled house is connected only by a breeze-way to an identical unit. Large kitchen and loads of storage area. Heatilator fireplace in livingroom. Located on Rocky Point Rd. on large one acre level lot. Asking only $57,500.
478-5588 Don Riehl 478-7403

PRIVACY WITH
QUALITY
This quality built home 1 year old. Three bdrm rancher is located on over 2 acres of nicely treed land with some meadows. Cedar siding and hand split shakes. Your own trout stream runs through property. Living room has red brick fireplace with beam ceiling. Asking $94,900.
Don Riehl 478-7403
B.C. Land 478-5588

$54,900
Freshly decorated 2 bedrm bungalow with sep. dining rm. and sun nook off. Part basement. McKenzie and Quadra area. MLS.
478-5588 Shirley Wilde 478-2459

DUNSMUIR
388-7868

OPEN HOUSE
3278 MEGAW
(Off Cedar Hill
and Ocean View)
Sat. 1:30-4
3 Bdrms, full bsmnt, 1½ baths and backing onto Cedar Hill Golf Course. A quiet cul-de-sac and a very pleasant neighbourhood. Quick possession, if necessary. Asking $98,500.
Leo Pigert
598-1975 388-7868
Bing Richards
388-5464 Pgr. 732

VICTORIA
Delightful, 2-bedroom, no basement, stucco bungalow in mint condition. Coved ceilings and oak floors. Good sized L.R. with W to W. Spacious kitchen with lovely eating area and new carpeting. Fully fenced 50x90 lot. Almost hidden behind mature trees. Located on quiet dead-end street close to Jubilee Hospital and transportation.
$63,500
For more information call:
Irma Kuligowski 388-7868
or Res. 383-0596.

12%
2 BEDROOMS
Full basement home. Living rm. with fireplace. Put $6800 down and get 12% mtge for 2 years. Full price $54,800.
A. Klenman 656-4242, 388-7868

COLWOOD
$73,500
LGE. ASSUMABLE
MTGE AT 11%
DUE 1984
POSSESSION —
JULY 1/80
VIDCO 388-4232
Gail Jenkins 478-6458
Shane Yada 658-8762

250 HOUSES FOR SALE

BYRON PRICE
& Associates Ltd.
292A-2046 Oak Bay Ave.
592-5454

ROCKLAND
We offer two new homes in this select area:
(1) 1536 Bywood Place
(2) 822 Piermont Place
OPEN HOUSE
Sat. & Sun. 1-4 P.M.
EXCITINGLY DIFFERENT DESIGNS, AND THEREFORE WELL WORTH YOUR WHILE TO INSPECT. EACH EXUDES QUALITY THROUGHOUT — EXPENSIVE CARPETING. GOLDEN-GRAINED OAK VANITIES AND OTHER FEATURES TOO NUMEROUS TO MENTION. ONE HAS A STRIKINGLY INDIVIDUAL TOUCH — BEING TOPPED WITH AN OBSERVATION TOWER WITH SEA VIEW. BUILT BY AWARD-WINNING TECH DESIGNED HOMES LTD. PRICED AT $158,500. AND $160,000. DON BACON (595-5488) AND VICTOR WONG (479-6569) IN ATTENDANCE.
Bywood is off St. Charles
Piermont is off Rockland

GORDON HEAD
3 BEDROOMS
NEAR K-MART
Newer home close to shops, schools and transportation. Ensuite plumbing in master bdrm. Full bsmt. Only $89,900. Phone Victor Wong 592-5454.

P.R. B
P. R. BROWN
AND SONS LTD.
"The People to See"

NEW HOME
ROCKHEIGHTS
EXCLUSIVE!
2-BR, master ensuite. Large living/dining with FP. Deluxe kitchen with eating nook. Skylight entry. Over 500 sq. ft. for future development. Approx. 1700 sq. ft. overall. Double CP/garage. Large, private deck. Very secluded. Easy-care lot. Home qualifies for 9¾%. Asking $79,500. Possession approx. May 15th. Buy now and get in on the finishing by calling:
K. O. MOORE — 385-3435

LANGFORD
TOWNHOUSE
Excellent condition. 3 bedrooms, garden. Quiet street near park and shops. New listing. $46,000. MLS.
DAVID SCOTT
385-3435

BRENTWOOD BAY
SXS DUPLEX
Immaculate, quality built on a 100'x140' lot with glimpses of the Bay, ½ block to marina. Ea. side contains 2 BR's, large living rm., dining rm., kitchen wit E.A., 4-pce. bath, O-O-M heat and carports.
Price $124,900. Exclusive.
385-3435 AL VICKERS 652-2257

MUST SELL
SEA VIEWS
Accommodation plus in this 4 year old Turgoose Point home with 1500 sq. ft. on the main and over 800 sq. ft. finished in the basement. Features 4 bdrs., 3 four-pc. bathrooms, finished rec room with F.P. double car port, large lot (over 10,000 sq. ft.). Offered at $85,900 which is lower than assessed value. MLS. Larry Haddon 592-7735. British American Realty Ltd. 385-1431.

GORDON HEAD
By Builder
4185 Tyndall
May completion. 3 bed, 2 bath, Merit cabinets throughout, pantry and greenhouse window in kitchen, separate L/R & D/R (sundeck off), Heatalator insert, thermopane windows, 1300 sq.ft. roughed-in basement, 2x6 construction, full exterior cedar siding. 12,000 sq.ft. naturally landscaped lot. $115,000. 477-4906 or 479-0195

GORDON HEAD
BY OWNER
An attractive, well-maintained family home. 4 bedrooms, 1½ bathrooms, large family room with woodburning stove. 9300 sq. ft. lot with over 40 ornamental and fruit trees. Situated in a quiet neighbourhood. Close to schools, transportation and recreation facilities. Asking $109,500. 477-5187 for appointment to view.

OPEN HOUSE
SAT. 2-5
8505 EBOR TERRACE
Immaculate Saanich Peninsula home on beautiful ½ acre. Unique floor plan includes family room off kitchen, formal dining and living rooms, den, 2 large bathrooms, 3 spacious bedrooms. Many extras including built in barbecue on sundeck. 2000 sq.ft. finished plus 950 sq.ft. for future development. Quality construction throughout. $135,500. Prior viewing call 656-6544

GORDON HEAD
Immaculate 4 bedroom 3 bath, family room, dining room, 2 fireplaces, wall to wall throughout, garage, on large well landscaped lot. Close to schools, university, bus. Fully plumbed and wired greenhouse foundation. $117,000. By owner. 721-3339

CENTRAL SAANICH
Immaculate three bedroom plus office or fourth bedroom, finished family room, two fireplaces, 1½ baths. ¼ acre on cul-de-sac. First mortgage $38,000 at 13½% assumable till February 1982. 652-5673 after 5 pm. No agents.

3 BEDROOM — TASTEFULLY decorated, semi-detached house in Colwood — big assumable mortgage. $56,900. John Monkhouse, David Butterfield, Northern Pacific Realty Ltd., 479-1687.

3 BR's $39,900—City
Family home fully renovated, W.W. Carpets, LR-DR, fireplace, duplex zoned with reasonable payments. Bal. less than rent. Mr. Houston 384-9585. Smith Dobson Estates, 384-1424.

EXCELLENT FAMILY HOME. Full basement, 4-bedrooms, 2-baths, fireplace, sundeck, carport. On parklike ½-acre private lot. Large play house. Paved driveway. Near schools. $79,000; 11½% assumeable mortgage of $40,000. 474-2752.

10% ASSUMABLE LOAN, good for 3 years on nice three bedroom Sidney home. Two baths, family room, garage, upstairs laundry, good yard. Everything in excellent condition. $68,900. 2177 Amhurst Ave. 656-4792.

OWNER'S LOSS IS BUYER'S gain. Vendor has left town and is anxious to sell and the price shows it. $56,900. 1800 sq. ft. 1/3 acre — Sooke — MLS. John Monkhouse, David Butterfield, Northern Pacific Realty Ltd., 479-1687.

GORDON HEAD
3 bedroom home on quiet cul-de-sac. Close to schools and shopping. Has self-contained 2 bedroom basement suite. By owner $89,900. 477-8689.

250 HOUSES FOR SALE

Victoria Realty
LTD.
386-3585

Lakehill/Quadra
NEW HOMES
OPEN SUN 1:30-4
$99,500-$102,000
Turn off Quadra at Ambassador, follow signs to Morris Drive, along Crosshaven and Baldwin Place. Some completed, others under construction. Various plans, Cape Cod and full basement homes, all have 3 bedrooms, ensuite plumbing, thermopane windows, double garages or carports. Located on a quiet treed cul-de-sac, landscaped. FIVE YEAR WARRANTY. For more information please call Doug or Colin Munro, 386-3585, 477-0718, 652-3383.

Why Not Drive By?
250 Glenairlie
View Royal at its nicest. Three bedrooms, full basement, large lot, 24x24 foot garage and workshop. Well worth you giving me a call to view. Please do not bother the owner. Asking price on this exclusive is $77,500. Dial 386-3585, 384-4827, ask for John Molyard.

NEW!!!
$69,900!!
ONLY ONE LEFT. TWO STOREY homes with ground level entry. Separate LARGE DINING ROOM, 1½ baths, fireplace in the living room and provision for free-standing in the high basement. Thermopane windows thru-out. DEEP carport. BIG lots (one has a babbling brook) Act NOW and get your choice of carpet, brick, cabinets, colours, etc. Jack Kennish, 479-2166, Jack Lidstone, 477-9262, off 386-3585.

VIEW ROYAL
Modern stucco bungalow near Helmcken Park. Bright living room with F.P. dining rom has access to the sundeck. 3 bedrms. Kitchen with range and frig. Full basement with garage. Big treed lot provides extra parking. Needs some redecorating. Low taxes. Well priced, $65,900. Just listed, exclusive, Leo Van Dyk, 386-3585, res. 479-6264.

108 CREASE
Mount View area. Well kept, no basement, 2 bedrms, cozy living room with fireplace. Kitchen with EA, utility rm, tidy lot with sep. garage, $51,900, financing available. Exclusive, Leo Van Dyk, 386-3585, res. 479-6264.

BB B ROWN ROS on LANSHARD
"People Helping People"

OPEN HOUSE
1733 Howroyd Ave.
(Off Mortimer)
Sat. 2:00-4:00
Newly listed in the popular university/Mt. Tolmie district. Immaculate condition inside and out. Spcious L/rm. with fireplace, D/rm. with sliding door to sundeck. Bright cheerful kitchen with eating eating area. 3 bedrms, Full basement features rec./rm., 2-pce. bath, dr-in garage. Secluded back garden. Close to all school levels plus bus and stores.
Only $87,500
DON MESSAGE 477-3715

WATERFRONT
Portage Inlet
Long, low, lovely, ranch-type bungalow 3 bedrooms, den, family room, 3 washrooms, 3 fireplaces, full sundeck. Overlooking bird sanctuary and water. Lots of parking and large 10¼% assumable mortgage, due 1983. MLS. Offers to $135,000.
JIM MASSEY 385-8226

BUY OF THE
YEAR
Nearly-new, 3-bedroom, ranch-style, no-step bungalow. Appliances and drapes. Very quick possession. Large $43,000 approx. mortgage at 11½%, due 1983. Out-of-town vendor says sell. Open to offers on only $59,000. Close to schools, parks, transportation. To view this exclusive listing, don't wait too late!
TED KAY 385-4086
JIM MASSEY 385-8226

HIGH QUADRA
An immaculate 1250 sq. ft., 6-room bungalow on a quiet street with views of the Sooke Hills and Olympics. This home features a L/rm with fireplace, kitchen with adjacent eating area and access to a sunny deck, 3 bedrms, full basement with Dr.-in garage. All on a nicely landscaped 60'x166' fully-fenced lot. Asking $89,000. For appointment to view phone:
DON NEWALL 592-1317

UNUSUAL!
That is the only way to describe this home on Christmas Hill. Lots of cedar inside and out, skylights, sunken L/rm., dream kitchen with adjacent family rm., cosy den, delightful conservatory, 3 bedrms, a loft and a wrap-around deck. Asking $165,500 for all of this and much more. The view over the city to Mt. Baker is free. MLS. For more information phone:
DON NEWALL 592-1317

COSY AND
AFFORDABLE
2 bedroom, large lot, nice area by parks, on bus route, totally redone inside and out, wxw carpeting, new asphalt driveway, much, much more. Priced for quick sale. $53,500. 381-0993

Century 21
WESTERN HOMES LTD.
1037 Cloverdale 386-3494

GORDON HEAD
Immaculate 4 bedroom home on quiet street. Close to university, schools and shopping. Approx. 1800 sq. ft. of finished living area. Large fenced lot with large sundeck. Extra parking. An excellent family home. Must see to appreciate. $91,500. No agents. 477-4895.

WESTMONT
REALTY 1980 LTD. 388-4434

OAK BAY BORDER
By owner. 2 bedrooms on the main. One down. Dining room, fireplace in living room, patio and large 75X120' lot. (Assumable $31,000 mortgage at 11½%.) Asking $73,900. 592-6174. No agents please.

250 HOUSES FOR SALE

COUNTRY COTTAGE
IN THE CITY
$45,900
This 1 B.R. home is just right for a starter home. It has a good sized L.R. and kitchen with breakfast nook, 3 PCE bath and another attached room at the back, could be fixed up for guests. All on a large 40x161 ft. lot with large mature Oak trees. To view call SHANE BEFURT 479-0010 or RENITH ROBINSON 477-9292 or 386-6164 CASTLE PROPERTIES LTD.

COUNTRY COTTAGE
IN THE CITY
$45,900
This 1 B.R. home is just right for a starter home. It has a good sized L.R. and kitchen with breakfast nook, 3 PCE bath and another attached room at the back, could be fixed up for guests. All on a large 40x161 ft. lot with large mature Oak trees. To view call SHANE BEFURT 479-0010 or RENITH ROBINSON 477-9292 or 386-6164 CASTLE PROPERTIES LTD.

VERY LOW INTEREST
10⅛%
ASSUMABLE MRTG. $45,000
That amounts to over $2500 savings per year, compared to the present interest rate.
1957, 3 bedroom bungalow in mint condition. Full concrete basement with garage. Large lovely lot with flowers, trees, grass, rock garden etc. Close to all conveniences in attractive area. Right in Victoria for top value. Asking $75,900, with 10⅛% assumable mortgage. Will consider small boat on trade for some of down payment. Better call now before its gone. No agents please. 383-0270

SOMETHING SPECIAL
Oak Bay Character Home
$134,500
Located in one of the most desired areas of Greater Victoria, this beautiful residence, situated on fully landscaped extra large lot, provides 3—BRS, separate dining, living room with fireplace, large sunny kitchen, laundry room, 1½—bathrooms, den, and games/rec room plus distant views of Olympics. This home must be seen to be appreciated. Drive by 2960 Henderson Rd. or call the owner for an appointment at 592-6665.

LAKEHILL
3-4 BEDROOMS
Super Mortgage!
Well cared for family home, 3 large bedrooms on main; 1 in full bsmt. Living room, dining room inline for flexible arrangement of furniture. Eating area in kitchen too. Loads of parking. Assumable $43,000 at 10% until April/82. $73,000 firm price. New M.L.S.
DAVE HARDING 477-0344
D. F. HANLEY & ASSOCIATES
LTD. 477-7284

LOOK AT THE
LOT SIZE
.41 ACRE
Plus a great split-level home, 3 BRs with large LR and DR. Private backyard with space for tennis court. Range, fridge, washer and dryer are included. Call on this one today. $87,900.
GARY PEDDLE
384-8075 Pager 223
HUGH MUNRO
658-5536
Northern Pacific Realty Ltd.
479-1687

LANDSDOWNE—SEARS
BY OWNER
Located on a quiet street, this just 5 year old one-owner home offers 5 bedrooms, 2½ bathrooms, including ensuite, spacious kitchen, with eating area, large living room with used brick fireplace, dining room, large sundeck over double carport. Professionally finished downstairs with separate entrance has large family room with fireplace, laundry room, second full kitchen. Ideal for inlaw suite, etc. Asking price substantially reduced to sell directly to a qualified purchaser is $108,000. To view phone 592-3522

SOUTH OAK BAY
Beautiful Oak Bay character home for sale by owner. Featuring: large living room with fireplace, separate large dining room with leaded glass doors, charming bright kitchen with eating nook overlooking the garden, two nice size bedrooms and bathroom on main, one bedroom down in full basement. Sundeck, patio and beautiful private garden add to the features of this home located at 853 Byng St. $124,900. Phone for appointment to view 598-5855.

BY OWNER
Immaculate two storey Colonial home in prime Gordon Head area. Walking distance to all schools. Over 2100 sq. ft. plus full basement and garage. Four bedrooms, 2½ bathrooms wth family and laundry room off kitchen, two fireplaces on main floor with glass enclosures, wall to wall carpet throughout, builtin dishwasher, many other extras. Large private patio and fenced yard. 10¼% mortgage of approx. $50,000 due January 1983. Full price $125,000. For appointment to view call 477-0753.

QUADRA-TOLMIE AREA. Large 2 bedroom home, fireplace, sundeck, dining room, oak floors, plus 1 bedroom in—law suite down. $74,900. 385-2850

COACH HOUSE
REALTY LTD. 381-5255

FERNWOOD. ROOMY OLDER home. Potential duplex. Well renovated. $69,500, 10¾% mortgage. By owner. 386-8390.

$43,000
Strata duplex, 3 bedroom, 1½ baths, 716 Danbrook, Colwood. 721-3443

1 SIDE STRATA DUPLEX, EXcellent area in Sooke, clean, bright, modern. Assumble $27,500 mortgage at 11¾%. Asking $41,500. 642-4961

SIDNEY
New three bedroom, no basement, fireplace, thermo windows, clear title. 656-3498 anytime.

$46,900, OFFERS
3-bedrooms, w/w, close to schools and amenities. Open house Saturday and Sunday 1-4pm, 924 Ellery. 478-7990.

1/3 ACRE — SOOKE — 1100 SQ. ft. house. $42,500. John Monkhouse, David Butterfield, Northern Pacific Realty Ltd., 479-1687.

SIDE BY SIDE DUPLEX, 2000 square feet each side. Maplewood Road. 18 years old. $111,000. In-law suites on lower level. For full details, 479-7931

LARGE 3-BEDROOM HOME close to all amenities. Vendor could carry some mortgage to qualifying purchaser. $65,900. 384-4206.

BY OWNER
3-bedroom home in Central Saanich area. $43,000 10¼% assumeable mortgage due November '83. $56,900. 656-6385, 5-7 pm.

3 BEDROOM HOUSE WITH basement. Low interest mortgage. $49,500. Drive-by 894 Dunsmuir Road. Inquire 477-0812.

BY OWNER. GORGE AREA. Large home with in-law suite. Could be 8 bedrooms, 3 bathrooms, full basement. Large lot. $92,500. 598-9430

COUNTRY LIVING IN DEEP Cove. 3 bedrooms, older home on .56 of an acre. Lovely treed property, near school and store 656-5002.

250 HOUSES FOR SALE

BY OWNER
2 bedroom, no basement, $27,000 assumable mortgage, 12%. Easy care lot, low taxes. Quiet street. $67,000. 385-6047

SIDNEY—$49,500
Very nice 2 bedroom, no basement home, garage workshop. Large backyard. Extensive renovating last 3 years. 656-2344.

11¾% MORTGAGE. OFFERS to $52,900. Two bedroom, no basement; 66'X136' lot. Possession July 1st. No Agents please. 479-2689.

NEW STRATA HOME
3-bedrooms, 3 baths. 3025 Josette (Fifth and Finlayson). $67,900. By builder. Quiet cul-de-sac. 595-0587.

BY OWNER JUBILEE AREA, older 3 bedroom with 4th bedroom in basement. Wall to wall carpets, fireplace. $59,900 (firm). 592-7734.

GORGEOUS SEAVIEWS
Prestigious Rockland area. Victor Leigh home on large secluded lot. $169,900. Courtesy to Realtors. 598-7418.

253 COUNTRY HOMES and PROPERTIES

SIDNEY
2-5 P.M. OPEN HOUSE
Sat. and Sun.
9584 Christine Place
Like new condition. This 3 bedroom home, with a full, undeveloped basement, is located on a cul-de-sac property that is fenced, containing nice lawn, rose bushes, excellent vegetable garden, and a good variety of fruit trees. Exclusive listing at $64,900.00. Yes, there is a carport and sundeck.

Experimental Farm Area
Drive by 8646 Ebor Tce and you'll see a most desirable home that has the living and dining rooms, and large kitchen, taking advantage of the excellent views of the strait and islands. Development on the lower level is professional and tasty. Large sundeck, plus a most spacious cement patio. Asking $112,500.

Nearby on 8533 Moxon Tce. is a solidly built and comfortable older home on nearly an acre, with a good possibility of sub-dividing. There are 3 bedrooms, extra large kitchen, part basement, and front veranda with pleasant water views. Exclusive. Courtesy to all realtors on these desirable properties.
Bill Ratcliffe 656-4517
Gordon Hulme Ltd. 656-1154

P.R. B
P. R. BROWN AND SONS LTD.
"The People to See"
BRENTWOOD SEAVIEW RANCHER
Ideally located on a quiet circle road in the lovely Brentwood Heights area. This executive rancher is generously proportioned and tastefully decorated. Nestled on a ½ acre of natural trees with views of Brentwood Bay. Featuring 2800 sq. ft. of spacious living area, twin-sealed screened windows.
—3 large bedrooms
—sep. den or study.
—2 complete baths, plus 2-pce.
—33'x19' living rm., heatilator FP.
—spacious oak cab kitchen with dishwasher, garb., wall oven and range.
—W/W carpets throughout.
—23'x23' rec room with feature old brick wall. Franklin stove.
—dble attached carport.
Price $139,500
385-3435 AL VICKERS 652-2257

23 ACRES
Saanich Peninsula
MODERN HOME MAGNIFICENT VIEWS
Situated close to Victoria, this property consists of a modern family home with views from the large living room, dining room, bright kitchen and family room. There is a large master bedroom complete with dressing room and ½ bath. Two more bedrooms and bathroom complete the main floor. The lower level is fully developed with large rumpus room, den and additional bedrooms and bathroom. The carport is large, ample room for 2 + cars. There is a HORSE BARN for 6 head and a RIDING RING, and machinery shed. This is a gently sloping property with some trees and orchard. Priced at $450,000. For appointment to view please call Alec Gower 592-2407.

MARGETTS & GOWER
OAK BAY PROPERTIES LTD.
2227 OAK BAY AVE.
592-2407

SUPERB VIEWS AND TOTAL SECLUSION
2 ACRES
PROSPECT LAKE
Situated on a beautifully-treed, 2 acres with magnificent lake and mountain views, with a winding driveway leading to the unique hilltop residence with spacious guest patios and delightful walks. The over 3500 sq. ft. contemporary residence has an old world reception hall, living room with a vaulted and beamed ceiling, stone fireplace and a wall of thermopane glass to capture the outstanding views. Formal dining room with pegged oak floor, and an 18' kitchen with fisher stove, an island oventop, separate breakfast room and custom cabinetry. The family room adjoins the kitchen with oak parquet floor and good views of the wooded hillside. 2 spacious bedrooms and a full bathroom form a separate wing for guests or children, while the large, master bedroom is isolated on the second floor with 5-pce. ensuite and walk-in closet. 21' recreation room with brick fireplace and view balcony. Separate double garage, excellent guest parking. Large vegetable garden. EXCLUSIVE. $197,000.
TED WALFORD
Residence Office Office (24 hrs.)
598-1420 477-1841
BLOCK BROS. REALTY LTD.

CHARMING COUNTRY SETTING contains this lovely place with its old granite fireplace under a great teak mantle, solid, wooden walls with great south looking windows, kitchen with its warm brick, and charming garden leading down to the vegetable garden and pony paddock of good grass. All the charm of an English village, lovely garden, beautiful trees, only a few minutes from fishing or from the store, and the guest suite down stairs which opens out through old-fashioned French doors is just charming. It's $95,000 but the owner will carry quite a bit and taxes and living expenses are low. It's on well but is being connected to the main water for you.
Please call DESMOND HOLMES
384-8124 or 478-1227
PEMBERTON, HOLMES LTD.
1000 GOV'T ST.

2 BEDRM. HOME
3 COTTAGES
1.24 ACRES
At $72,900 this is a super buy. Cottages all rented. Spacious main home with sep. double carport, Gazebo, Trees, Shrubs, good garden, close to beach. needs work. Don't hesitate this won't last. Located near beach in Sooke, close to schools.
PAT THERRIEN 642-5138
PADDY MCPEAKE 743-5385
National Trust Co.
(Douglas) 382-8101

253 COUNTRY HOMES and PROPERTIES

Century 21
WESTERN HOMES LTD.
1037 Cloverdale 386-3494

SAANICH
3.2 ACRES
NEW LISTING
New listing, a horse property in the Oldfield Valley. Two storey home offering a large kitchen, living room, dining room, den and laundry facilities on the main floor, three bedrooms up, plus a full basement. Good barns, workshop, small cottage or studio, and an orchard (MLS). Offered at $139,500, call now to view. NEIL R. MACDONALD 386-3494 (24 hrs.).

$88,900
.43 ACRES
CENTRAL SAANICH
A very private subdivision surrounded by farmland. Located on a 125x150 lot, this family home offers open plan living area, two bedrooms on main and one down, T.V. Room, workshop, and lots of parking and garage space. Nice valley views and lots of peace and quiet. (MLS 45850). Call now to view, NEIL R. MACDONALD 386-3494 (24 hrs.)

Lorenzen REALTY LTD.
50 Bastion Sq. Bus. 383-4151

Seclusion, Sea and Mtn. Views
.63 Ac. — $87,900
1st. time on Market this wooded yet sunny property is ideally located on the peninsula. The 20 yr. old home has a gracious 11.5x14 Entrance Foyer with open stairs to lower floor. A panelled Liv. Rm. with FP., 11x10 Dining Rm and large kitchen all embrace the delightful view. There are 2 spacious bedrooms and roomy 4 pce. bath main fl. A 17.5x13.3 Rec. Rm. with F.P. a separate toilet and basin, bright Utility area, good workshop and furnace area complete the lower floor. There's a winding paved drive and true privacy, the wide property offers growth potential for expansion, apple orchard and good landscaping. To view make appointments through:
Betty Shepherd 388-5464 pgr 704
LORENZEN REALTY LTD.
383-4151

2.43 ACRES
METCHOSIN
HOBBY FARM
HORSE COUNTRY
550 PARRY RD.
(off William Head Rd.)
Immaculate. Owner leaving the area so now is the time to make your move. Consider these features — large, modern family home — 3 bedrooms, super large living room with stone fireplace, large family kitchen and dining room, sewing room. Full developed, high basement with one of the best recreation rooms for billiard table and complete wet bar. All in mint condition — PLUS — a separate rental modern 2-bedroom home to accommodate your mother-in-law or rent for $240.00.
Modern barn 16x32, 2-car garage, plus many extras. City water, all arable land in garden and fields. Fenced and cross-fenced. Much more than you expect — Now reduced to $144,900. MLS. Call SUSAN or JACK BETTS 477-4042, 385-2481.
Swinerton, Stewart Clark, Ltd.
Realty World

24 ACRES
2 HOMES
#1. 7-year-old, 4-level split post and beam with double-attached garage. Shake roof, cedar and brick exterior, fireplace and has 3 bedrooms.
#2. 2-bedroom cottage built on a slab, considerable recent renovations. Extra bonus of considerable timeless value here. Asking $200,000, but will look at reasonable offers. Located 12 miles beyond Sooke. Contact BILL KOZAK at 642-3709 or CASTLE PROPERTIES LTD. 386-6164.

DUPLEX
Zoned Commercial
Situated on a large lot in Sooke. Older up and down duplex includes sauna and Franklin stove. Walk to the village. Asking $79,900. Contact BILL KOZAK at 642-3709 or CASTLE PROPERTIES LTD. 386-6164.

ONE OF A KIND
VIEWS
GENTLEMAN'S ESTATE
11.47 ACRES
$335,000
SAANICH PENINSULA QUALITY
3 Year old 4200 sq. ft. home — featuring 4 bedrooms — 4 bathrooms, entertainment size living and dining room, den, rec. rm, family room opening to pool and patio. Garden and Pasture are easily maintained with under ground sprinklers. The 3 stall barn, tack room and outbuilding are in excellent condition. A riding Ring?? Of Course. MLS.
RUTH OR STEVE SALAGA
388-6275 Pager 227 381-2233
OCEAN CITY REALTY LTD.

THE DEER ROAM FREE
For those with an eye to natural beauty and peaceful tranquility. A truly delightful spacious and superbly-crafted, log home on 5.72 quiet acres. Large, bright windows, massive, full wall rock fireplace, pegged oak floors in entertainment-size living and dining rooms, country kitchen with built-in barbeque. Acreage is very pleasant, gently rolling, has large, cleared area for gardening, small outbuildings. $139,000.
DAVE VOGELGESANG
477-1841 388-5464
Office PGR 760
BLOCK BROS. REALTY LTD.

HOBBY FARM
Here's your opportunity to own one of the finest properties on the market today. The land is mainly cleared and fenced — ideal for cattle or horses, barn has 7-ton hay storage. The house is a delightful, 4-BR character home very nicely updated and well insulated. Only minutes away from the new Helmcken Rd. hospital. Try your offer on asking price of $190,000. For more particulars and to view contact John Barton 386-7545 (24 hrs.). Island Homes Realty Ltd.

B.C. LAND AND INSURANCE AGENCY LTD.
SEAVIEWS
$125,000
This 1.15 acre property has Views of Sts. of Juan de Fuca and Olympic Mountains. 3 bedrms, 3 bathrooms, 2 fireplaces, entertainment size living room, sep. dining rm. Foyer and Mud room. Studio and family rm. Easy to show. Located in Albert Head — only 11 miles from city centre.
478-5588 478-2459

METCHOSIN RETREAT
Three year old four bedroom home on two acres. Nicely situated in the trees with plesant views. Many features. Asking $96,900. Call CHRIS GREIG 386-1296 or PETER VINCENT 383-5578 at CASTLE PROPERTIES LTD. 386-6164.

253 COUNTRY HOMES and PROPERTIES

FAMILY ESTATE
$175,000
1.63 secluded acres, over 4,000 sq. ft. of beautiful country mansion. 3½ miles from Victoria city centre, Emil Izik, 598-8289.
Izik Homes Realty 383-8522

2 ACRES BRENTWOOD
3 bedroom brick and cedar home, family room, separate dining room, 3 baths, 2 fireplaces, family kitchen. 3 stall barn, riding ring, fenced. $135,000. No agents. 652-4103.

PRIVATE
METCHOSIN
Secluded 2.1 acres with view, four bedrooms, two baths, dining room, rec room, two fireplaces. Large assumable 10¼% mortgage. $89,900. 478-8628 after 12pm. No agents.

OWNER'S LOSS IS BUYER'S gain. Vendor has left town and is anxious to sell and the price shows it. $56,900. 1800 sq. ft. 1/3 acre — Sooke — MLS. John Monkhouse, David Butterfield, Northern Pacific Realty Ltd., 479-1687.

4-PLEX AT COWICHAN LAKE, not conversion, not waterfront. 2-bedrooms each. Top condition. Owner will carry 75% of $76,000. 479-3911.

1/3 ACRE — SOOKE — 1100 SQ. ft. house. $42,500. John Monkhouse, David Butterfield, Northern Pacific Realty Ltd., 479-1687.

SAANICH PENINSULA PROPERTIES LTD.
2354 Beacon Ave., Sidney
656-4000

DEAN PARK 2½ ACRES, Includes older 2 bedroom house. $120,000. 1750 Dean Park Rd. 656-5681.

256 WATERFRONT PROPERTIES

WHITTOME'S
MILL BAY OFFICE
SHAWNIGAN OFFICE

LUXURY WATERFRONT HOME
8 year old expensive home with 3 bdrms., 3 bathrooms, 2 F.P. sauna, wetbar and various other outstanding features. Superior lake view. Excellent beach with float. 3 car garage. Very secluded location. A hard to find spot. $159,000.
JOHN ETTEMA
743-5573 743-2607

ONCE IN A LIFETIME
The ultimate in waterfront listings. 3.27 acres of good land, large orchard, gorgeous gardens. Foreshore lease with boat house and 126 ft. dock. The home is a 40-ish beauty with many special features. Large garage and separate barn/workshop. $199,500. M146
MARY CARSTON
743-5573 743-5072

WATERFRONT
65'x400' property with 2 homes. One 3 bedroom A-Frame, rented year round. The other is a year-round 2 bedroom A-Frame. Listed at $129,000. Phone Mr. JOHN ETTEMA, 743-2607 res. or 743-5573.

SHAWNIGAN WEST ARM
Delightful and spacious family home on more than ½ acre with 146 ft. of superb waterfront. Your own boat dock and lovely garden including soft fruits and fruit trees will ensure summer pleasure. Meantime be cosy in the super family room (with earth stove), cook up a storm in the large convenient kitchen, do "your own thing" from the den/office and welcome overnight guests (3 large bedrooms) $127,500. M178
MARY CARSTON
743-5573 743-5072

SEA MOUNTAIN VIEWS
From this 1½ year old 3 bedroom split level with easy access to the beach. Views from every room in the home. Tired — well just sit and watch the birds. energetic — walk on the beach or water ski. Sporting mood — go fishing. Hungry — prepare your meal in the well organized kitchen with built in dishwasher and eat it in the sunny dining room which has views in 3 directions. Relax on the large deck or in the sunken living room in front of the magnificent fireplace. Sleepy — bedrooms are larger than average and each has a view. Offers on $134,900 (MLS). Ron Kerfoot 479-1667 or 652-2594. J. H. Whittome & Co. Ltd.

SEMI LAKEFRONT
Country lane atmosphere, yet only moments from town. 1.48 acre treed lot adjacent to Elk Lake (a short walk through parkland to the water). A well constructed and nicely finished home including 3 bedrooms and den, add a fridge and stove, you'll have a basement in-law suite with fireplace, bedroom and separate entry. A large (24'x60') barn or workshop near the rear of the property is an added bonus. M.L.S. $169,900.
Call M. K. Lawson 592-2912
or Pager 2478 388-6275
Park Pacific Inv. 383-4124

NORTH SAANICH NEW HOME
Bright, new, modern 3-BR home designed and built for particular owner and located on a cul-de-sac with almost acre lot and over 185 ft. waterfrontage. Home has almost 2500 sq. ft. finished living area inc. separate DR, family room on main, 20 ft kitchen, four skylights, super insulation and thermal windows, heatilator FP, etc. Property has been landscaped at front with concrete driveway, rock walls, etc. Price $197,500. MLS. See this with Wilfred Davis, 479-1667 or 658-8884.
J. H. Whittome & Co. Ltd.

WATERFRONT ESTATE SUBDIVIDABLE
Approx. 3.5 acres of waterfront in North Saanich with existing 5600 sq. ft. home. The possibility of dividing two one-acre lots off does exist, and this still leaves the existing residence on its own peninsula. For further details and viewing call owners agent.
386-3124 SPENCER LEE 598-0061
SEASPRAY PROPERTIES LTD.

LOVELY ARDMORE
SUPERIOR 100' water frontage with easy access to sandy beach.
SUPERIOR like new 3-4 bedroom home with built-in energy saver.
SUPERIOR rockwork and landscaping on .67 acre secluded lot. Well priced at $239,000.
RUTH CROSLAND
477-0191 595-5677
MABLE BAKER
477-0191 477-6125
Royal Trust

BAMFIELD
Two great waterfront properties on the West Coast.
1. 14¼ acres with moorage $95,000.
2. 4 BR house on ½ acre $82,000.
For more information call Richard Holmes 478-4870. Pemberton, Holmes Ltd., 1000 Gov't St.

SHAWNIGAN LAKE WATERfront lot, good beach on east side, build cabin or year round home. $38,900, by owner. 382-3914.

LANGFORD LAKE. 3 BEDrooms. Best location. $75,000. Will take mobile home as part payment. 478-9819

VICTORIA WATERFRONT PROPERTIES INC.
388-4477

60' WATERFRONT WITH cabin, 1 hour from Victoria. $31,900. 478-1481

256 WATERFRONT PROPERTIES

3
SPECIALS
OAK BAY
A completely rebuilt home on Harling Point with easy access to the beach. The home offers separate accommodation for the adult family. Reduced $22,000 to the new low price of $167,900. A GOOD buy.

LOCHSIDE DRIVE
The no basement home built in 1974 offers 3300 sq. ft. on two floors with 3 bedrooms, 3 bathrooms plus den, 4 fireplaces, 2 sundecks and boat house. All rooms are large and extras include Jacuzzi tub, built-in D.W., vacuum and stereo. A well built home in top shape. Asking $195,000.

GORDON HEAD
A large home built in 1976 on 1 acre of prime property looking over Arbutus Cove. The home has many features in a large full basement bungalow style with 2250 sq. ft. on the main. Spectacular views. Asking $325,000.

REMEMBER
IF YOU'RE THINKING OF SELLING THEN CALL THE EXPERIENCED TEAM TO GET THAT SPECIALIZED SERVICE.
FOR MORE INFORMATION CALL
RANDY SMALL
LEE WROBEL
388-6275 — #654; 865
British American Realty Ltd.
385-1431

CORDOVA BAY
5 BEDROOMS
A 5 year old quality residence designed for the active family. Entry is at ground level through an elegant and roomy entrance foyer and thence a central hall arrangement to the spacious living room, separate dining room and large extra-bright kitchen, all fronting on the sea. The master bedroom complex includes a 5 piece ensuite bath and dressing room. Downstairs are the 4th and 5th bedrooms and a 43' rec room with FP, also at ground level and fronting on the sea. A 3rd bath, sauna, workshop and storage areas complete the lower level development. Fully carpeted. Electric heat. Thermopane. Screens where needed. Sundeck and patio on the water side. Attractively landscaped including fruit trees. Lots of parking. An excellent home with easy access to the sandy beach. Offered at $235,000. For private viewing please call:
W. (BILL) REMPLE
658-5794 477-1841
BLOCK BROS. REALTY LTD.

TWO LOTS FOR SALE, Honeymoon Bay Resort. 112-746-6825.

WILLIS PT. WATERFRONT $165,000. 652-2008, 656-6112

258 CONDOMINIUMS

THE ZIEGLERS
Views
A superb 2 bedroom, 2 bathroom site on the 8th floor of this luxury development, featuring views of the Olympics. All appliances remain including washer and dryer. Excellently priced at $122,500.

Only One Left
Thats right, we had two and one's just sold, so we've only got one left at $69,500 — 2 great BR's 1½ baths, excellent layout, with fireplace. All appliances stay. Bonus decorating allowance of $1,500.

New Listing
Harbour Rd.
Sidney
Super two bedroom, 2 bathroom West Coast contemporary townhouse overlooking Shoal Harbour near All Bay Marina. Excellent 10¾% mortgage due in 1981. Call us today to see this exciting home. $69,000.

THE ZIEGLERS
592-1768, or
384-8075, Pager 310

SEASPRAY PROPERTIES LTD./REALTOR
595-3151

PRESTIGEOUS SPENCER CASTLE
A spacious luxury suite located in the south east corner of this impressive development with sea and city views from all windows, superbly decorated and in pristine condition, comprising large living room and dining room with private patio off, completely equipped kitchen with citation cabinets. Two large bedrooms, two four-piece baths, in-suite laundry and an abundance of closet and storage space. Double sliding windows throughout. Central hot water heating and domestic hot water. All appliances and drapes are to remain. A large indoor swimming pool, games rooms, saunas, solarium, and several private guest rooms, and beautiful garden areas and some of the features of "THE CASTLE" which is meticulously maintained and preserved.
EXCLUSIVE $115,000
JIM JONES
Off. 381-2233 Res. 479-0804
OCEAN CITY REALTY LTD.

UNIVERSITY
Yes, within walking distance, a very modern, immaculate one bedroom strata-title home. Covered Parking, Sauna, Swirlpool and other amenities. Full Price $35,000. Your own down-payment will be satisfactory if you qualify for 1st mortgage. EXCLUSIVE:
ALLAN KLENMAN
656-4242
DUNSMUIR PROPERTIES LTD. 388-7868

BY OWNER. 1-BEDROOM condo, in Esquimalt area. Large, sunny, excellent condition, w/w carpet, 4-piece bath, balcony, controlled entrance, underground parking. Building well-maintained, 5 years old. Asking $26,900. Call Linda 384-4128 9-5 or 383-0287 after 5.

JUBILEE AREA $49,500
Very large 1-Bdrm. suite with balcony and storage room. Stove, frig., D.W. & Garb. incl. Rec. room, workshop, secured parking in well located bldg. close to hospital. Attractive mortgage. Davis Realty & Mtge. Corp. 595-2833 or 592-2961.

10¼% MORTGAGE
Sears area, 1 bedroom corner unit, in adult oriented block, LR, DR, kitchen with eating area, patio, games room, work shop, laundry, appliances, $39,950. 479-6134.

ROCKLAND
Bright and sunny, 2-bdrm, 2 full bathrooms, 2 balconies, ensuite, laundry room on Rockland Ave., $74,900. Ralph Keller 385-9741. HENDERSON REALTY LTD.

DRIVE BY
1578 Derby
5 Room Strata Duplex

FOR SALE BY OWNER. 2 BEDroom condo, near University, $44,900. 477-5638

258 CONDOMINIUMS

HOW ARE YOU AT READING SMALLISH PRINT? THIS YOU'LL FIND WORTHWHILE! WE ARE PRIVILEGED TO OFFER FOR SALE A REMARKABLE THREE BEDROOM (OR TWO BEDROOMS & DEN) CONDOMINIUM HOME. LOCATED IN A MODERN STRUCTURE ON ATTRACTIVE, QUIET, CONVENIENT RITHET STREET ONLY A SHORT BLOCK TO THE PARK, SEAFRONT IN JAMES BAY, THIS CONDO HOME HAS TWO 4-PIECE BATHROOMS, MANY MANY CUPBOARDS, EN-SUITE WASHER AND DRYER, EN-SUITE FREEZER SPACE AND EXCEPTIONAL KITCHEN EQUIPMENT INCLUDING TWIN SINKS, GARBURATOR, DISHWASHER, SELF-CLEAN STOVE AND SELF-DEFROST FREEZER/FRIDGE. THE SPACIOUS, IN-LINE D.R. & L.R. OPEN TO AN ATTRACTIVE STONE-FLAGGED GARDEN PATIO. THE MASTER BEDROOM IS LARGE AND HAS A VERY ROOMY WALK-IN CLOSET. PARKING SPACE IS COVERED AND IMMEDIATELY ADJACENT. WHAT IS MORE, THERE IS—IF YOU WISH—A SMALL VEGETABLE GROWING PATCH. THE BUILDING INCLUDES SAUNA, SWIRLPOOL, WORKSHOP, AND BEAUTIFUL BILLIARD-EQUIPPED RECREATION ROOM. AND THE PRICE FOR ALL THIS SPACE AND LUXURY! A REALISTICALLY MODERATE $79,000. EXCLUSIVE VIEWING (AND COURTESY TO OTHER REALTORS) THROUGH DICK BATEY (RES. 592-4607) AT KER AND STEPHENSON LTD. (385-3411).

FAIRFIELD
Prime third floor loction in Fairfield, handy to Victoria General Hospital and Beacon Hill Park. Immaculate, quiet, 4 yr. old, adult, two bedroom condominium home features large living room, twin balconies one off en suite twin-bed sized master bedroom), quality w/w carpet, more than adequate cupboards and storage. Electronic controlled underground parking. Priced below replacement cost at $54,900. Exclusive listing and viewing with Art Bedford 592-2407.

VILLA ROYALE
One bedroom condominium in much sought after area, across from Beacon hill Park. The building amenities and location exceed many higher priced units. Adult oriented, hot water heat, handy to shopping. Priced at $32,000. Call Art Bedford 592-2407.

MARGETTS & GOWER
OAK BAY PROPERTIES LTD.
2227 OAK BAY AVE.
592-2407

PAC-WEST
INTERNATIONAL REAL ESTATE BROKERS INC.
388-6161
McKENZIE HOUSE
2 BEDROOM CONDO!
JUST LISTED this 3 yr. old, 2 B.R. condo. is situated on the 4th floor. BRIGHT & SPACIOUS, it features an L-shaped living room-dining room with sliding glass doors to the balcony; kitchen with eating area, stove & fridge and handy pass-thru to living room. 4 pce. bath PLUS a 4 pce. ENSUITE. Laundry room is only 100 ft. down the hall. Price —$51,500. MLS. FOR PRIVATE VIEWING PHONE TERRY EDEN OR SHARLEEN EDEN —388-6161.

JACK MEARS
OAK BAY REALTY LTD.
2194 OAK BAY 598-3321
Where Trust Is
The Basis Of All Business

RENTAL BLUES?
NOW SEE THIS!
Try your down payment on this cozy, one-bedroom condo! Close to shops, transportation, rec. centre and downtown. Sunny patio, extra in-suite storage, drapes, stove, fridge. Covered parking, sauna and swirlpool plus games room. Existing mortgage at 11%, due Nov. 1980 and asking price just $26,900. View by calling MARKIE MUNN at 598-3321.
Member
Relocation Services Canada

BROWN BROS on LANSHARD
"People Helping People"

2 BEDROOMS
Johnson and Fernwood area. 1200 sq. ft. main floor suite, balcony, 2 full baths, 4 appliances, under-cover parking. Vacant. Asking $48,500 MLS. To view phone:
DON NEWALL 592-1317

ONE BEDROOM
$39,900
Located on the third floor, this one-bedroom unit of approx. 813 sq. ft. must be sold as the owner has bought in Ontario. Now vacant and ready to move into. The D/rm, L/rm and bedrm. all face the balcony. Royal Woods.
JIM McNAUGHT 592-0285
or 385-8771 (anytime)

ACCOUNTANTS
(and others)
Here at 630 SEAFORTH is luxurious WATERFRONT "MURB" condominium unit for you to own, and rent, and then down the road it is for your retirement. While it is being managed and rented for you, you benefit from deductions for all expenses, like interest, fees, taxes, plus C.C.A. The 2 balconies of this unit are approx 20' from the water's edge (and at the water's edge the city has built a walkway). You will have a view, looking West and South of the harbor entrance, Straits of Juan de Fuca, and the Olympics mountains and West Bay (all this within approx 1 mile from Victoria City Hall). 3 new appliances, drapes, carpets, 2 bedrooms, two 4 pc bathrooms, spacious living room, kitchen with dinette area, all for $96,000. with $30,000. cash and you assume the existing mtge. Please call Dickie Agencies Ltd. 382-4312 or eves. 477-4662 or 477-7509.

OPEN HOUSE
103-103 GORGE RD. EAST
SUNDAY 1-4:00
Two bedroom ground floor condominium. Large, living room, den and dining room. Two balconies. 12% assumable mtge. to qualified purchaser. This most attractive brick built complex is situated on the Gorge waters. Do come by on Sunday or call Vicki Todd 479-0175 or 592-2407.
MARGETTS & GOWER
OAK BAY PROPERTIES LTD.

NOW IS THE TIME ...
to see this comfortable one bedroom condominium suite. Attractive financing available at 10¼%. Priced at $31,500. For further particulars call
ROB OR SUE FUKUSHIMA
386-3231 598-5245
Block Bros. Realty Ltd.

258 CONDOMINIUMS

Fairfield Find!
WALK TO PARK AND TOWN
$55,900 — EXCL.
OUTSTANDING in every way, this 2-bdrm., 1½-bath CORNER ste. is located in a SMALL, excellently-maintained bldg. in Victoria's most SOUGHT-AFTER condo area. Extremely well-planned layout features EASY-TO-FURNISH living room with sliding doors to private balcony; dining area with some OLYMPIC VIEWS; delightful kitchen with "sunshine" ceiling; loads of STORAGE. Underground SECURED parking. For further details on this EXCLUSIVE listing call:
DONNA FOSS
477-7291 (Bus.) 384-8075 (Res.)
Pgr. 504
D. F. H. REAL ESTATE LTD.

SPENCER CASTLE
All the space of your own home with the advantages of a prestige condominium. This luxury suite is superbly decorated and in immaculate condition. Large living room with off-set dining room, fully-equipped kitchen, two bedrooms, two four-piece bathrooms, in-suite laundry and storage, private balcony. The "Castle" provides large indoor swimming pool, saunas, panelled billiard room and private lodging for guests.
EXCLUSIVE $112,500
LESLEY BARTON
Off. 595-1535 Res. 595-2447
BOORMAN INVESTMENT CO. LTD.

35% SOLD
IN FIRST MONTH
LADY JANE
1120 FAIRFIELD RD.
BUILDER IN ATTENDANCE
DAILY 1-4 P.M.
✓ 15 luxury well appointed spacious suites
✓ choice of various floor plans
✓ extra large sundeck
✓ mountain, sea or city views
✓ Kitchens have breakfast area
$66,900-$83,900
Trent Developments,
381-6452, 658-1198

OCEAN VILLAGE
OCEANFRONT
Rarely will you find a home in as unique a location as are these fully equipped, luxury apartments, townhouses, and duplexes - 800 to 2500 sq. ft. in size. Country setting a few minutes from downtown Victoria on the Juan De Fuca Straits. Excellent local shopping and related facilities. Steps to the ocean, spectacular views and spacious landscaped grounds. Boating, hiking, golfing, crabs, shrimps, clams, excellent salt and fresh water fishing at your doorstep. Some Firsts at 11% and 12% if you qualify. Cash to handle, $25,000 to $60,000.
David Mahoney - 642-5254
Evenings - 642-5119

WHITTOME'S
MILL BAY OFFICE
SHAWNIGAN OFFICE
BY DAY OR NIGHT
The view over the bay is fantastic! You must see this desirable condominium to appreciate the value offered for only $32,500. Sundeck runs along spacious bedroom and living room. Conveniently located on the ground floor of attractive building. M239.
VAL STRETCH
743-5573 743-4105

UNIVERSITY
$44,900
2 BDRMS
No, silly, you can't buy the University for $44,900. Besides, it has more than 2 bedrooms. But you can buy, right next door, an immaculate, ground, floor unit complete with all appliances for this realistic price. The complex is superbly maintained (Check the landscaping), complete with full Rec. facilities and within walking distance of all conveniences. You must check this one before you buy. Exclusive 388-5555 (24 Hrs.) Chummy Crabbe 383-2089 (Res.) B.C. Land and Insurance Agency Ltd. 530 Broughton St.

NO NEED
TO WAIT
For mortgage rates to come down! We have several 3 bedroom condos with good mortgages at 11½% available to qualified buyers. These 2 storey condos are close to town, have 1½ bathrooms and include wall to wall, washer, dryer, stove fridge and drapes. From $39,900. OPEN every day 2-4 P.M. (except Sunday). See you at #5 - 840 Craigflower. AUDREY WIDEMAN at 598-5945 or office at 598-3321.
JACK MEARS
OAK BAY REALTY LTD.

SEASHELLS
SEASHELLS
Beside the seashore at Schooner Cove, Nanoose Bay. Just 20 mins. from Nanaimo ferry. Paradise for fishing. Tie your boat in front of your new 1-bed luxury condominium and look out to sea. Marina and club house next door and slot for boat. F/C F/P. All appliances. Spacious suite. Large assum. mtge. Ask $85,000.

Derek Rayner, R.B. Realty 248-3207 or 752-3249.
Patricia McSween, Montreal Trust, Richmond, 274-7221 or 270-4297.

GARDEN COURTYARD
Gaze out from you 179 sq. ft. balcony over the delightfully landscaped garden and ornamental pool. Enjoy the super facilities including indoor swimming pool, sauna, swirl pool, library, workshop and underground parking. Relax in the spacious 1 bedroom apartment with a separate dining room, kitchen with stove, fridge and dishwasher. All good quality and yours for only $62,900. MLS.
DALE YOUNG
477-0191 388-6275 Pgr. 2561
MURRAY ROTHSCHILD
477-0191 477-9393
Royal Trust

Oak Bay
Condominium
$43,000
Close to bus and stores. Unit features living rm, dining area with sliding glass doors to balcony, kitchen with stove and fridge and walk-in closet and storage area. Call
MICHAEL J. KENNAUGH
477-7291 Anytime
D.F.H. REAL ESTATE LTD.

NANAIMO. 2-BEDROOM condo. Assumeable 10¼% mortgage. Appliances, pool, sauna, rec room, and private yard. $35,000. 112-758-3592.

BRIGHT, FRESHLY DECOrated 1 bedroom condominium in central James Bay. Low taxes and assessment. Offers to $30,000. Call 384-1506 to view.

258 CONDOMINIUMS

ROCKLAND
TOP FLOOR
A well located two bedroom unit on Rockland near Linden featuring fireplace, 1½ baths and a built-in dishwasher. Assume the existing $38,000 first at 10¼ due Nov. '82 or purchase clear title. Asking $76,900. Call NOW.
RANDY SMALL
LEE WROBEL
388-6275 #654; 865
British American Realty Ltd.
385-1431

GORGE AREA
Hampstead House, 955 Dingley Dell. $46,000 buys an 1117 sq. ft. 2 bedroom fully decorated second floor corner suite in quiet building. A pleasing design features a spacious balcony, ensuite bathroom and walk in closet off master bedroom, and an insuite Laundry/storage room. Close to shopping centre, bus stop and golf course. Nice neighbours in a well run building. Ken Walton (owner) 386-1336 or 595-2366.

BEACON HILL PARK
2 bedroom, 1½ bath condominium in a small 14 unit building across from the park. Fireplace in living room, washer and dryer and top line appliances, all thermo windows. Ideal location and priced at $75,000. Call anytime to view.
BERNEIDA TAYLOR
477-0191 382-9485
SHIRLEY MOLBERG
384-8001 478-5327
Royal Trust

CORNER SUITE
Bright spacious 2 BR unit in great area. Master BR, ensuite plus dressing room and extra closets, insuite laundry for your convenience. Kitchen includes range, refrigerator, DR has window. Good assumable mortgage. ASKING $49,500. TO VIEW CALL NOW.
ELEANOR BRAY 592-1130
CONNY YASEY 477-8751
THE PERMANENT 477-0141

CONDOMINIUM
ROYAL WOODS
1-bdrm suite with all amenities such as — pool, hydro, sauna, hobby room, workshop, library and tennis courts. Low assessment includes heat and water. $16,000 1st mtge at 10¾% available. A good value at $39,500. MLS 45576.
E. W. PROKOSCH 477-2194
ROY KAISER 477-6813
MONTREAL TRUST 386-2111

Park Location
One of Victoria's finest condominiums directly across from Beacon Hill Park at 906 Southgate. Excellent investment property or future home at $79,900. One bedroom and den. Must see this to appreciate. For appointments, please call:
381-3131 DALE IRWIN 598-5415
REALTY WORLD
MacLeod & Associates

$34,900
2 BEDROOMS
Close to town, and on quiet back corner. The fourth floor suite offers large rooms, good balcony, and only thirteen units in the building (MLS 45536). Call now to view, NEIL R. MACDONALD 386-3494 (24 hrs.)
CENTURY 21 Western Homes Ltd., 1037 Cloverdale Ave., 386-3494 (24 hrs.)

ROYAL WOODS
Large, beautiful, clean, 1-bedroom unit in a convenient and well managed complex. SEPARATE dining room, large kitchen with eating area--includes dishwasher, stove and fridge. TENNIS COURTS, swimming pool, games rooms, workshop, and many extras. Offered at $42,500. Please phone owner at 382-0831.

ROCKLAND
$61,500
Immaculate 2 bedroom condo with 1½ baths. Large bright living room in-line dining room in excellently maintained block. Games room and workshop.
JEAN THORNDYCRAFT
477-9113 382-9191
The Permanent

259 TOWNHOUSES

LUXURY, 3 LEVELS
SEA AND CITY VIEWS
SWIMMING POOL
One of Victoria's most luxurious townhouses, with superb views of the inner harbour from all rooms and patios. Swimming pool. Tiled reception hall, large living room with fireplace and private view patio for that summer evening cocktail, spacious, formal dining room with bay window, sunken lounge area with fireplace. Spectacular kitchen with view, adjoining washer and dryer, and a separate breakfast room with sunroof. 3 bedrooms on second floor, master 18x17 with full ensuite and walk-in closet. 3 bathrooms in all. 21'x18' family or party room on third floor with vaulted ceiling and large enclosed patio with breathtaking sea and city views. Underground parking with access direct to reception hall. Small but fully fenced and private front garden. EXCLUSIVE. $227,000. Excellent 11% financing.
TED WALFORD
Residence Office Office (24 hrs.)
598-1420 477-1841
BLOCK BROS. REALTY LTD.

REALSPAN PROPERTIES LTD.
846 BROUGHTON 388-6454

"TOWNHOME"
$79,500 with large mortgage well below current rates. Cul-de-sac with access to Gorge waterway. Modern cedar contemporary design of approximately 1,567 sq. ft. with five appliances, double carport and carefree fenced yard.

BRENT D. EWING
388-6454 (658-5661)

11¾% FINANCING
IMAGINATION AND TASTE
Has been used in fully developing this beautifully finished 2 bedroom and den end unit townhouse. Has professionally finished bright basement, providing a total of 1276 sq. ft. plus laundry and storage. Beatifully woodsey view. Passmore Estates, 565 Crossandra Crescent. Herb Smith 385-6804 or 388-6275 pager 880. Price $48,500.
VIDCO (Lock Box)

DELUXE
PEMBERTON
TOWNHOUSE
Luxurious three bedroom, three bathroom home in a small one year old complex. Master bedroom is big with adjoining full ensuite that has raised tub, two windows and w/w carpeting. The formal dining room leads onto enclosed patio. Separate eating area in excellent kitchen with laundry off. Kitchen overlooks inside garden fireplace. $122,000. ML.
JEAN THORNDYCRAFT
477-9113 382-9191
The Permanent

ROCKLAND
$4,110.00 REDUCTION
11.5 MORTGAGE
The best location in the prestigious Rockland District — 1680 sq. ft. — Three bedrooms — three bathrooms — L.R. with fireplace — Large D.R. — large deluxe kitchen — Southern and Western exposure — The best buy in Rockland. $114,900.
IAN BOORMAN
Off. 595-1535 Res. 592-3335
BOORMAN INVESTMENT CO. LTD.

259 TOWNHOUSES

ROCKLAND
Three luxury townhouses are now nearing completion adjoining Government House in Victoria. Exclusive Rockland area. Set in on established garden of Rhododendrens, Camellias and Holy, these superb strata houses offer fantastic privacy and quality living with grade level entrances and no steps. Living room with fireplaces, separate dining room, 2 bedrooms, den and laundry room. Brilliantly arrayed for convenient living by architect Rodger Smeeth. Full basements offer more room for further development, should you require more space at a later date the developer will decorate and finish to your taste should you buy now. These homes represent the best of strata and single family living, priced from $159,000 complete.
EXCLUSIVE AGENT: JOHN WEST, ISLAND HOMES REALTY LTD., 386-7545.

PAC-WEST
INTERNATIONAL REAL ESTATE BROKERS INC.
388-6161
INVEST IN YOUR FUTURE
ONLY $34,500!!
JUST LISTED
A super townhouse just a block from the ocean in ESQUIMALT. Bright kitchen with stove, fridge and eating area. In suite laundry, living room, 3 bedrooms plus 4 pce. bath — To view phone GTERRY EDEN or SHARLEEN EDEN at 388-6161.

david burr LTD.
YOU CAN'T BEAT THIS!
If you are looking for a 2-bedroom townhouse within walking distance to town, with attractive living room, good sized dining area, galley type kitchen and a family room. Stove, fridge, dishwasher, washer and dryer are included. All of this plus an assumable mortgage of approximately $48,500 with an interest rate under 11%. Call me!
$64,900
W. E. (Wil) WILSON 477-4328
david burr ltd. 384-9335

OAK BAY UPLANDS
If you want the best that money can buy you'll want to inquire about the 1600 sq. ft. no-step townhouse that I offer for sale. Quality and luxury is evident throughout this 2 BR, 2 bath and den unit. Call me to see this EXCL offering. $159,500.00
J. DAVID HYSLOP
477-0141 598-5666
THE PERMANENT (24 HRS.)

RETIREMENT SPECIAL
$46,900
One level townhouse in uniquely designed complex so that you are completely private from the neighbours. Separate storeroom can be used aas workshop. Complete with 1174 sq. ft. and 3 bedrooms. Low $15/mth strata fee. 2 week occupancy.
479-3612 KENT DEANS 478-8316
Century 21, Suburban Realty

SIDNEY
10¼% MORTGAGE
Spacious 3-bedroom townhouse with a $28,000, 10¼% mortgage. ASKING $37,250. Try your down-payment.
ART STREIGHT
385-7744 388-6275 PGR. 882
CLIFF SALMOND
385-7744 477-3626
GARDNER REALTY (1979) LTD.

10¼%
104-119 Ladysmith, vacant, 3 bedroom townhouse. Try your offers on $52,500. Owner 479-4601.

263 GARAGES FOR SALE, RENT OR WANTED

WANTED, SECURE GARAGE to lease for 12 months minimum. 388-7488, 381-5038.

265 HOUSES WANTED TO BUY

CALL SERVICE
CALL SHANE
If you want your house sold and want efficient, professional and courteous service, call SHANE BEFURT, 479-0010 or 386-6164. CASTLE PROPERTIES LTD.

WANTED
Character home, large or small. Purchasers do not mind redecorating or renovating — price flexible depending on value. Call me if you are thinking of selling.
MARILYN MOORE 382-8015
Ocean City Realty Ltd.
381-2233

MANITOBA COUPLE
Urgently require two or three bedroom home in realy nice area. Up to $110,000.
598-3105 BEN GREIG 381-2233
OCEAN CITY REALTY LTD.

CLIENTS WANTING...
1. Up to $100,000 for 3 bedroom home in good residential area, Cordova Bay, Central Saanich, Gordon Head, etc. 2. Up to $85,000 for 2 or 3 bedroom home in Central Saanich. Our commission 3½%. Call Herb Hodgson 382-3835, Len Thomas 384-9176. Douglas Hawkes Ltd. 384-7128.

DUE TO RECENT LISTINGS of Uplands and waterfront properties which quickly sold, I have many enquiries for comparable homes. One in particular desires private waterfront home in 10 Mile Point. If you wish to sell please call:
GERRIE HUTTON 386-3927
MONTREAL TRUST 386-2111

INVESTOR NEEDS
Two or three-bdrm home suitable for rental. Any reasonable area considered. Maximum $60,000 cash. Call CHRIS GREIG 386-1296 or PETER VINCENT 383-5578. CASTLE PROPERTIES LTD. 386-6164.

DISCRIMINATING PURCHASER
Requires waterfront residence in Oak Bay or 10 Mile Point. Discretion assured.
ROY DUNBAR 592-1650
Ocean City Realty Ltd. 381-2233

CASH PAID
If your house is suitable for rental purposes call my Agents Lee Wrobel and Randy Small. 385-1431. British American Realty Ltd.

CASH CLIENTS
Wish to buy home with 2-3 bedrms. Basement if possible. Phone Victor Wong 592-5454. Byron Price and Assoc. Ltd.

ARRIVING MAY 25. REQUIRE home up to $90,000. Oak Bay, Fairfield or James Bay preferred. Victoria Press, Box 662.

COUPLE NEED SMALL older house anywhere with good size lot. Will decorate. No agents. 381-0391.

265 HOUSES WANTED TO BUY

WANTED
For serious well qualified purchasers — Property with or without home — Metchosin-Charlton Road Granville West Burnside area — Call me if you are thinking of selling — No obligation.
MARILYN MOORE 382-8015
Ocean City Realty Ltd.
381-2233

URGENTLY
2 BEDROOMS
Required for out of town client. Need not be large, but has to be in City, up to $55,000. Please contact:
GRETA 383-4755
Seaspray Properties Ltd.
477-7131

PROFESSIONAL LADY
Urgently requires a comfortable two bedroom home in the Oaklands, Cedar Hill or Maplewood area. Maximum $80,000 cash. Call CHRIS GREIG, 386-1296 or PETER VINCENT, 383-5578. CASTLE PROPERTIES LTD., 386-6164.

ALBERTA TEACHERS
Middle-aged couple, both teachers, require a two-bedrm bungalow, must be in good shape. View Royal, Gorge, Marigold or Esquimalt. Maximum $70,000 cash. Call PETER VINCENT 383-5578 or CHRIS GREIG 386-1296. CASTLE PROPERTIES LTD. 386-6164.

NEEDED FOR OUT-OF-TOWN purchaser — early June — retirement home — 2 BEDRMS. — small kitchen, separate Din. Rm., easy-care lot. Shelbourne/Richmond or Carnarvon/Cochrane areas — up to $60,000 cash. Please call: Ed. Jupp — 385-2481. SWINERTON, STEWART CLARK, LTD., REALTY WORLD.

WANTED
No basement Rancher in good shape. 2 bedrms., must have DR. Gordon Head, Lakehill areas. Single lady has immaculate 4 bedrm home 1½ acre property in Central Saanich. Would trade.
DEL BECKNER 477-4994
MONTREAL TRUST 386-2111

268 LISTINGS WANTED

LISTINGS WANTED
I have 2 couples who both desire waterfront properties, preferably on the western side of the Peninsula and priced up to $250,000.
Both need 4 bedrooms with bsmt. and storage facilities.
If you are thinking of selling or know someone who is, please call:
BILL KNOWLES
656-3779
KNOWLES REALTY LTD. 384-8101

CALL SERVICE
CALL SHANE
If you want your house sold and want efficient, professional and courteous service, call SHANE BEFURT, 479-0010 or 386-6164. CASTLE PROPERTIES LTD.

A CALL FOR LISTINGS
Have several Alberta and B.C. Interior families arriving this month and early June as a result of our excellent REALTY WORLD REFERRAL SERVICE. Please Call: ED JUPP 385-2481 or Res. 386-7884.
Swinerton, Stewart Clark, Ltd.
REALTY WORLD

Listings Wanted
Local buyer requires 2 or 3 bedroom home in a good area. $80,000 to $90,000. Can take early possession. Call:
BRENDA ELLIS
381-3131 479-0335
REALTY WORLD
MacLeod & Associates

ACREAGE!
Acreage needed! #1, a small hobby farm — 2 to 10 acres; #2, a large rolling piece of land, 50 acres and up, not necessarily a working farm. Please call Donna Valikoski at 388-4271 and leave message.
J. H. WHITTOME & CO. LTD.

3½% COMMISSION
to sell your home!
Valuation without obligation
Douglas Hawkes Ltd. 384-7128
Len Thomas (Sr.) 384-9176
Herb Hodgson 382-3835

FOR FULL PROFESSIONAL SERVICE TO ENSURE YOUR BEST MARKET PRICE, PHONE CHRIS GREIG 386-1296 OR PETER VINCENT 383-5578. CASTLE PROPERTIES LTD. 386-6164.

SELLING YOUR HOME? CALL WAYNE WOODS 656-0011 ENJOY THE BENEFITS OF LISTING WITH A NATIONAL COMPANY. CENTURY 21 SUBURBAN 478-8316.

CONDOMINIUMS WANTED
LYNN HOLMES — 386-6762
LANDMARK PROPERTIES

270 EXCHANGE REAL ESTATE

WATERFRONT + POOL
ALMOST 1 ACRE
Trade your commercial equity into this 2 yr. old luxury home listed at $239,000. Large pool and entertainment sized sun deck. Super views from all parts of home equipped with 5 baths, housewife's dream kitchen, sauna, etc. 3500 sq. ft. of quality home. For discussion call:
BRUCE BATEMAN 384-2827
THE PERMANENT 477-0141

DUNCAN
Recently renovated 2-bedroom bungalow and large 3-bay garage with pit. Walk to town. Should rent for $450. Vendor will exchange his $10,000 equity for Victoria Revenue property, car, motor home, boat or? Call
GERRY FINNIGAN 388-6258
CEDRIC STEELE REALTY LTD.

LARGE HOUSE + TWO COTTAGES
ALL RENTED
On beautiful 2.74 acres. $190,000. with $80,000. equity. Will consider trade on smaller house or Revenue Property. Call Peter Margetts 592-2407.
MARGETTS & GOWER
OAK BAY PROPERTIES LTD.

LOOKING TO TRADE, COMmercial building anywhere for 19 half acre lots on Robinson Lake Subdivision near Courtenay. 388-5113

271 LOTS FOR SALE

13,400 SQ FT SEA VIEW LOT ON Jedora Drive near Butchart Gardens. Fully serviced, offered at $49,500. 652-5722, 479-8531

FOR SALE LOT 22, CON-ADA Rd. Brentwood Bay. 127x55 beautifully treed. $35,000. Phone 382-9281 or 652-3636.

SUNNY 2 ACRES ON Aquarius and Pegasus. Well in and perk test done. $38,500. 386-7563. No agents.

SPARKLING OCEAN VIEWS ½-acre in resident. area, $29,500. 658-8687.

LOT IN BEAUTIFUL DEAN Park Estates, #13. Mayne view. 477-4441.

SPECTACULAR WATERVIEW lot, Dean Park Estates. Over ⅓ acre. $58,000. 477-6263

271 LOTS FOR SALE

SUCH A DEAL!
1) 4.28 ACRES — $19,900 (11%)
2) 3 ACRES — $19,500 (Bldrs. terms)
3) 2.21 ACRES — $21,500 (11%)
4) 1 ACRE LOTS (7) — $23,900 (Terms)
LOW DOWN PAYMENTS. EXCL.
GAIL JENKINS
VIDCO
388-4232 478-6458

½ Ac. Building Lot
$28,500
WILLIS PT.
STATEMENT — An investment in land is a secure and profitable investment.
FACTS —
1 In 1967 this property sold for $2,500.
2 Similar properties in the area have recently sold for $31,500
3 Expensive homes in this subdivision.
4 Water, perc tested, Hydro and paved roads.
5 Vendors personal circumstances necessitates this sale.
6 Open to reasonable offers.
AREA — Past Durrance Lake on Willis Pt. Rd. Exclusive. 388-5555 (24 Hrs.) Chummy Crabbe 383-2089 (Res.). B.C. Land Insurance Agency Ltd. 530 Broughton St.

Charman Pacific Realty Ltd.
608 Broughton Street
LOTS-LOTS-LOTS
City location within two-mile circle, most with excellent views of city and golf course. 14 lots available — use your plans or builder's; will built to suit your needs; ideal location for first class homes. Principals only please (sorry). All details exclusively with:
Jeff Pollitt 385-7263 Paul Bregg 383-9865
385-9765 (24 hrs.)

BROWN BROS. on LANSHARD
"People Helping People"
TWO LOTS
$7,900 EACH
Holding properties on Gillies Road in Saanich. One 45'x138' and the other 50'x138'. Owner will look at financing. MLS.
JIM McNAUGHT 592-0285 or 385-8771 (anytime)

Park Pacific
Dean Park Estates
Beautiful treed and ocean view lots. One-third acre and fully serviced. Located in North Saanich near Panorama Leisure Centre. Site office open daily from 10:30 to 4:30. Phone 656-7041 or
Murray Lawson
388-5464 Pager 825
383-4124 anytime
Park Pacific Investments Ltd.

NORTH SAANICH
TREED 1 ACRE LOTS
FEATURING:
12% FINANCING
PAVED ROADS
MUNICIPAL WATER
SIXTY ACRES WILDERNESS PARK
$36,500
For details please call Rick at Douglas Hawkes Ltd.
721-5161 384-7128

42
⅓ acre fully serviced lots in one of Victoria's finest developments priced from $42,000.
Contact Murray Lawson
592-2912
388-5464 ask for Pager 825
or
Park Pacific Inv. 383-4124

BROADMEAD
Visit us at our office-display home, 950 Royal Oak Drive
8:30 A.M.-5:00 P.M. 658-5291
Or Call
JEANNIE DEWHURST
384-8001 (24 hrs.) 658-8980
Royal Trust Co.

MINI STORAGE
Excellent lots available for a much needed Mini Storage operation. Centrally located in the industrial heart of the Western Community. No competition. For information Call:
Gary Davis 384-8075 Pager 234
Michael Newman 652-4105
D.F.H. REAL ESTATE LTD.

BUILDERS
North Saanich, Deep Cove — .33 of an acre, treed lot. Road frontage of 152 ft. Water connection in and paid, access culvert and fill installed for septic field. Short walking distance to seafront. Priced at $49,000. Call Art Bedford 592-2407.
MARGETTS & GOWER
OAK BAY PROPERTIES LTD.

20 ACRES RIVERFRONT
Land is bisected by the Cowichan River and by Riverbottom Road. Approx. 700' on each side of river right at one of the best spots for steelhad on the Island. Price reduced to $49,900.
"THE McGREGORS" 477-3675
Royal Trust 384-8001

LARGE LEVEL LOT SWEEPING WATERVIEW POSSIBLE
Tsaykum Road at Patricia Bay. Good Soil. 101'x134' Approx. Excellent value at $47,500.
"THE McGREGORS" 477-3675
Royal Trust 384-8001

POSSIBLE TEN LOTS
Subdividable flat clear land, surrounded by new homes and all set to subdivide. Brentwood Bay area. Exclusive. Call CHRIS GREIG 386-6164, CASTLE PROPERTIES LTD. or 386-1296 res.

271 LOTS FOR SALE

COACH HOUSE REALTY LTD. 381-5255

3.5 ACRES
This residentially-zoned property is located in the heart of Sooke Village. Subdivide now or hold while values go up. Creek runs through property. Just listed — $59,900.
Scott Kendrew 381-5255

SAVE MONEY
A little more travel time will buy you 1 of 15 lots available just 12 miles past Sooke. Off Woodhaven Road these lots are serviced with water, hydro and tele. Close to public beach. From $13,500 to $15,500.
MIKE MYERS 478-6349
Pager 388-6275 No. 2764
Block Bros. Realty Ltd. 478-5561

2 FOR 25
Thats right, two lots side by side in Broomhill for only $25,000. All services except sewer. Fill needed for septic field. Vendor will look at all offers even though the list price is very low for such good property.
FRED CRAIG 642-5886
Block Bros. Realty Ltd. 478-5561

½ ACRE LOT
Sub-dividable into 2 lots approx. 70x200 each.
OCEAN VIEW
$46,500
Allan Kleinman 656-4242
DUNSMUIR PROPERTIES
388-7868

SOUTH OAK BAY LOT
Level 54'x117.5' lot with a small cottage. Easy to build on. Call now, $62,000. Exclusive
DEL BECKNER 477-4994
GRAYDON HOOKER 382-1258
MONTREAL TRUST 386-2111

LOT for MOBILE HOME
Central Langford — sun and trees! See 2636 Millstream and phone
Bruce Davenport 592-0995
GLENGARRY REALTY
479-7138

COUNTRY LIVING
Picturesque 2 acre lot in beautiful Metchosin, only $25,500 or panoramic seaview level lot on power and water. Sooke. Only $34,000. 388-4271 Ruth Lukaitis 477-5306.
J. H. WHITTOME & CO., LTD.

VIEW LOT
85x190, unobstructed view over Saanich Inlet at Willis Point. Full price $22,500. Allan Kleinman 388-7868.
DUNSMUIR PROPERTIES LTD.

BEAUTIFUL 5 ACRES, 5 MILE circle. Treed, meadows, pond. $85,000. 479-2150

SERVICED BUILDING LOT corner of Sonria and Jasper. Call 721-3040 after 5pm.

ONE HECTARE, $35,000. EAST Sooke. With water. 642-5053

SHAWNIGAN LAKE
Serviced lot 93 ft x 130 ft. for just $16,500. Anxious vendor will look at offers. Phone for exact location.
CONNIE REYNOLDS 479-0007
Royal Trust 384-8001

WANTED
Cordova Bay, Broadmead area — quiet location. Building lot. Cash Purchaser. Up to $60,000.
GORDON TEWS 477-2732
Ocean City Realty Ltd. 381-2233

METCHOSIN — 10 ACRES
12% FINANCING
WITH $5,000.00 DOWN
FULL PRICE $44,900
Rick at Douglas Hawkes Ltd.
721-5161 384-7128

BUILDING LOT
Only $34,000 buys you one of the last lots in this central location. Level, nice trees. Please phone
Bruce Davenport 592-0995
GLENGARRY REALTY
479-7138

CHOICE BUILDING LOT 75'x100', CENTRAL SAANICH. VIEW OF BRENTWOOD BAY. PRICE $40,000. FOR DETAILS CALL JAMES PARK AT 384-8124 (24 HRS.) or 652-4119 (Res.).
Pemberton, Holmes Ltd.

SOOKE
Several lots priced from $16,900-$19,900. Contact BILL KOZAK at 642-3709 or 386-6164. CASTLE PROPERTIES LTD.

ARDMORE
Two beautifully wooded acre lots. Easy to build on and retain privacy. Asking $34,000 each. 382-5779

BUILDERS
Two 50 Ft. strata lots. Plus $500 month rental. Offers on $87,500. 386-3231 LYLE FRASER 656-6198
Block Bros. Realty Ltd.

SERENE UNOBSTRUCTED view through adjacent park land from over 17,000 sq. ft. of sloping soil in Broadmead. $27,000 assumable at 12¾% with $19,000 cash. 595-5789 6-8pm.

TWO SUNNY WOODED acres, North Saanich, South East exposure, quiet and secluded, good well. $59,000. 112-531-5717.

PRIVATE PARTY WISHES TO purchase lot for quality home. Preferably in Gordon Head or Saanich area. 386-3135, 7am-8am or after 5pm.

BROADMEAD, ⅓-ACRE LOT on Royal Oak Dr. $45,000. Architecturally designed plan also available. 383-4738, 386-7785 weekends.

10 SCENIC ACRES ONLY minutes from Mill Bay. Good soil. $42,900. For brochure and map, 388-6876.

ONE ACRE FLAT, TREED lot. Road improvements paid. Culvert in, lot surveyed. 658-8741 or 383-2431

273 PROPERTY FOR SALE

WHITTOME'S MILL BAY OFFICE SHAWNIGAN OFFICE
LAND IN THE SHAWNIGAN DISTRICT
Treed 1 acre building lot near lake access with drilled well. Across the road from the Jagerhaus in Shawnigan Lake. Only 20,900.
BRIARWOOD — 2 acres in superior subdivision with good homes. Only $25,900. Close to Mill Bay Recreation Centre.
1.76 Acres with sewage disposal system and water. Good land to clean a patch for your horse, cow or goat. 66 ft. of private waterfront across the road, 400 ft. away. Excellent price $24,900.
JOHN ETTEMA
743-5573 743-2607
BACK TO THE LAND
Build your own hobby farm on this 2 acre, wooded property. Great location near Shawnigan Lake, 5 min. walk to good fishing! Grow your own vegetables, cut your own wood. Asking $24,900. Call soon. M233
FARMERS OR INVESTORS
Large wooded acreage near Mill Bay. Good holding property asking $98,500.
LOOKING FOR LAKEVIEW?
But not subdivision? See this lot with tremendous view on quiet road near Shawnigan Village. Asking $15,900 M83
BUILDING LOT
Wooded .99 acre of community water and paved road. Desireable area, close to Lake and new school. Only $23,900.
VAL STRETCH
743-5573 743-4105

274 PROPERTY WANTED

WATERFRONT NEEDED
A sincere request for a waterfront property in the Saanich peninsula area or Sidney. Willis Point or Cordova Bay would also be satisfactory. Large home not necessary. Cash buyer up to $150,000. If you are considering selling your property, please call for a confidential, no obligation interview.
BERNEIDA TAYLOR
382-9485 382-9485
Royal Trust

CASH
Bonified builder developer wants lots and land for subdivision. Quick decision. Phone Kasapi Construction 386-6191 anytime or 592-6081 res.

DO YOU HAVE A BUILDING lot or acreage with seaview or waterfront available for our dream home? Prefer private sale in exclusive area like Uplands, South Oak Bay, Cordova Bay, Gordon Head. 592-8068

WANTED TO RENT PIECE OF property on which to place modular home and large greenhouse. Phone evenings 479-3183.

280 ACREAGE FOR SALE AND WANTED

Ocean Views Spectacular 110 Acres Subdivision Potential
SOUTH MALAHAT
ONLY 30 MIN. FROM VICTORIA OVERLOOKING SAANICH INLET. TREED. RURAL ZONING $230,000 FOR DETAILS CALL JAMES PARK AT 384-8124 (24 HRS.)
AND
CHOICE 10 ACRES MAJESTIC OCEAN VIEWS $59,900 RURAL ZONING. M. STAPELLS. 384-8124 (24 HRS.).

MALAHAT LOOKOUT
CHOICE 12 ACRES — TREED — CREEK RUNNING THROUGH PROPERTY SOUTH OF SPECTACLE LAKE. MLS.
$59,500
For complete details on "THIS RARE LAND" call MILDRED STAPELLS or JAMES PARK at 384-8124 (24 hrs.).
Pemberton, Holmes Ltd.

RIPE FOR SUBDIVISION
NORTH QUADRA
QUALITY 3 BEDROOM
HOME ON
3.25 Acres
ON SEWER, NEAR BUS
ASKING $340,000
FOR DETAILS CALL
MILDRED STAPELLS OR
JAMES PARK AT
384-8124 (24 HRS)
OR 652-4119
PEMBERTON, HOLMES LTD.
1000 Gov't St.

Large Building Lot With Valley Views
Looking for a place to build your dream home? This 5 acres of treed privacy may be just for you! Located just 15 minutes from City Hall on the Saanich Peninsula. The drive-way and building site are already roughed-in. $58,500. Call now for a private viewing.
Linda Schaumleffel
381-3131 386-0403

Goats, Sheep
And Horses
$81,900
Would love this delightful 5.85 acre property near Camosun Interurban Campus. So would the owner — a dandy treed building site overlooks your fenced and cross-fenced mini-farm. For information and appointment for a private viewing, call:
381-3131 Robin Estlin 384-5464 Pgr. 528
REALTY WORLD
MacLeod and Associates

ALL STAR REALTY LTD.
ELK LAKE
New five acre plus subdivision. View property with access to lake. From $115,000. To view or for more information call:
BRIAN WALLACE
Res. 479-7286 Off. 386-1255

4.89 ACRES OVERLOOKING ELK LAKE
A one of a kind parcel bordering on the pump house road and backing on to Forest Hill Road at the top. Fully treed property with beautiful views of the lake. Cannot be subdivided. Excellent value at $145,000.
CLIFF SALMOND
385-7744 477-3626
GARDENER REALTY
(1979) LTD.

5 ACRES DEEP COVE
Unique parcel fronting on West Saanich Road. Beautiful treed building site and holding property. Excellent buy at $75,000. MLS.
Jack Kennish 479-2166
Victoria Realty Ltd. 386-3585

HORSE COUNTRY 2 ACRES
Cleared, grassy, fenced, vendor will look at terms.
F.P. $27,500.
MARJ THOMPSON
477-0141 658-5584
THE PERMANENT

10-13 Acre Lots
Exclusive lots with sea, valley, and mountain views, between Mt. Newton Cross Road and John Dean Park. Asking $90,000-$170,000. For prospectus, phone AXEL PETERSEN, CASTLE PROPERTIES LTD. 386-6164 anytime.

4-10 ACRE LOTS
Happy Valley on Neild Rd. Lots A & F — $46,900. Lots G & H — $49,900. For further information call:
BUS. 477-7284 RES. 477-6275
BRYON JEEVES
D. F. HANLEY & ASSOCIATES LTD.

RURAL & QUIET
Mountain views from this 5 acre treed, gently sloping lot. Two road frontages. Asking $29,000. Call W. LATIMER 477-7121. or 656-2355. A.E. LEPAGE WESTERN LTD.

PENINSULA, 22½ ACRES-½ mile waterfront-sheltered anchorage. Torquart Bay, Barclay Sound. One half million board feet cedar and hemlock, abundant sea food. Private sale. $75,000. 383-2827

10 SCENIC ACRES ONLY minutes from Mill Bay. Good soil. $42,900. For brochure and map, 388-6876.

60 ACRES WITHIN MINUTES of Victoria. View property, streams. $180,000 or offer. 4015 Sooke Rd. 478-4717

FOR SALE OR TRADE 32 acres in North Saanich. Phone 592-6579.

CENTRAL SAANICH 4½ acres for sale, 1—acre cleared. $79,500. 598-2837.

280 ACREAGE FOR SALE AND WANTED

W. BURNSIDE AREA
2½ acres, farm zoned, mostly fenced, perc tested, drilled well. Ideal for hobby farm. Sunny exposure. Asking $48,900. Terms arranged. ML.
FRANK BOUSFIELD 382-4968
RUSS FITZSIMMONS 477-2412
the Permanent 382-9191

SUBDIVISION
150 acres, 20 mins from Victoria. Financing available on asking price of $300,000.
FRANK SALE ANYTIME
the Permanent 382-9191

10 ACRES TIMBERED
On good road in Sooke area. Build your country dream home here, or excellent holding with possibility of further subdivision. Power to property. Well required. $35,000 MLS. GEORGE WALL, 386-2955 or 477-0548. CENTURY 21 Mayfair Realty Ltd.

HIGHLANDS, 2.28 ACRES. $43,000. 478-2783.

285 UP ISLAND PROPERTIES

LAKEFRONT ESTATE
This property near Duncan will provide a life style seldom found in other homes in the area, the grounds consist of 3½ acres of lush grass, gardens, orchard and parklike trees to open 350 feet of beautiful lakefrontage. All planned to accommodate an active family. The home features an inside swimming pool, sauna and shower. 4 Large bedrooms, 3 bathrooms, lovely living room with a beautiful white stone fireplace, separate dining room, extra large family room and office, room for your pool table etc. Almost 4500 sq. ft. of excellent living. Part basement, Spanish decor, a long low Rancher. Dock for your boat or plane. Offered now for $225,000. I urge you to call for an appointment to see this FINE HOME. Call Woodie Mott, 479-9467, Victoria Realty Ltd., 386-3585.

Tall Trees
Retreat to where the trees are tall and the air is clear. Located in the Cobble Hill area close to Shawnigan Lake. Over 2 acres plus large ranch style home with 4 bedrooms, 3 baths. Large spacious rooms. Wrap around sundecks, orchard and many more features. Priced to sell $110,000. For private viewing, call:
381-3131 Brenda Ellis 479-0335

Mobile Home Land
.46 Acre
Level cleared lot ready to move your home to. Quiet area on Castley Road, Duncan. Financing available. $15,000.
381-3131 Brenda Ellis 479-0335
REALTY WORLD
MacLeod & Associates

SHAWNIGAN LAKE MINI-RANCHER
It's all here! Room to breathe, summer and winter activities, and a spacious 2100 sq. ft. ranch-style home. Situated on 2.3 acres this modern, no-bsmt home offers 4 BR, 1½ baths and a large family room with FP and sliding glass doors leading to 18'x36' SWIMMING POOL and patio area. Excellently located for family fun just a block or so from recreation centre (skating, curling, etc.) and only minutes from fresh and salt water fishing. Priced at only $89,900. Call me now for appointment to view this fine property.
PATRICIA KING
383-1179 477-1841
BLOCK BROS. REALTY LTD.

109 ACRES OF DREAMLAND
3/4 mile of riverfront — a mansion to live in plus cottage and barn. ONLY $225,000 for quick sale.

FISHING HIDEAWAY
6 acres with 600' waterfront — foreshore rights — cabin and trailer — subdividable — only $79,500.

TO VIEW CALL CHARLOTTE WILLIS, RES.: 339-4136, OFFICE: 334-3124, NANAIMO REALTY (NORTH) LTD., 576 England Ave., Courtenay, B.C. V9N 5M7.

OPEN HOUSE
SUNDAY 1:30-4:30
"FAIRBRIDGE ESTATES"
4741 Koksilah Road — 2½ miles south of Duncan.
2 storey, superbly constructed, character home. Situated on .58 of parklike grounds. Open for your inspection and offers are invited on the asking price of $99,500. Also lots from $18,000 to $25,000.
JACK WITHAAR 388-6275
#2606/478-5208
Royal Trust 384-8001

SHAWNIGAN LAKE
2 PROPERTIES
— Beautifully treed, ½ acre (3 lots), contemporary post and beam cottage. Fully wired and insulated. $34,900.
— Treed building lot 100x160. Registered easement to lake for water. $15,000.
Excellent access to lake for boat launching and swimming. West side of lake on Millicent Rd. Owner on property Saturday and Sunday or call 385-7891

WATERFRONT
Glorious views, immaculate 3 bedrm., 2 bath home and oysters on your own beach. Walking distance to town. Mortgage at 10¼%. Chemainus. Asking $89,500.
GLADYS THOMAS Res. 595-2526 or Off. 382-8101.
National Trust (Douglas)

COBBLE HILL
Here is a 4 bedroom family home on over 4 treed acres in a secluded area that is close to all conveniences. This property can be subdivided into two 2 acre parcels. The owner has other interests and is anxious to sell. Priced at $75,000. For details contact Walt Hearn, 112-748-8186 or 743-2479 MLS

Cliff Neyedli Ent. Ltd., Box 580, Qualicum Beach, B.C. invites you to come to Qualicum and view his retirement homes. Homes for the energy conscious under construction now.

2½ ACRE — TREED LOT
3-Bedroom stucco home, full basement, 2 bathrooms, oil furnace, asking $59,500. Located approx. 1½ miles North of Mill Bay on Nightingale Rd. Douglas Hawkes Ltd., 384-7128, Herb Hodgson 382-3835 or Len Thomas 384-9176.

VERY ATTRACTIVE 4 BEDroom, 2 storey home in Duncan on ½ acre lot and city water, it's completely private yet close to everything. House is 3100 sq. ft. including large sundeck and veranda. In immaculate condition. Separate workshop. 112-748-8537.

INDOOR POOL
3000 square foot Cape Cod home on 2 acres in Duncan, with 15 GPM well. Features 4 bedrooms, 2½ baths, living room, dining room, kitchen, family room with wood stove, guest cottage, double carport and large storage. Clear title. $126,000. 112-746-6839

SHAWNIGAN LAKE COUNtry Club, Box 115 lot, level, lightly treed, watermains. Lakeside of Renfrew Road. Country club privileges, ideal for retirement home. Call owner 656-2427. $14,500.

10 SCENIC ACRES ONLY minutes from Mill Bay. Good soil. $42,900. For brochure and map, 388-6876.

285 UP ISLAND PROPERTIES

WHITTOME'S MILL BAY OFFICE SHAWNIGAN OFFICE

BUYING ON A BUDGET
Here's the bargain you've been looking for. 2 bedroom double wide. Immaculate condition. Includes stove (self-cleaning) fridge, washer, dryer, drapes. All for $23,900. firm. Duncan area.
PAT SIDENIUS
743-5311 743-5678

EARLY OCCUPANCY
Solid comfort in this large cedar full basement home, 3 full baths, hobby room and workshop Shawnigan location — close to lake, golf course and beach hotel amenities. Asking $70,000.00 M125
VAL STRETCH
743-5573 743-4105

SIDE BY SIDE DUPLEX
On approx. 4 acres of parklike land. 390' highway frontage. Presently rented for $700 per month. Cobble Hill area. $89,000.
PAT SIDENIUS
743-5311 743-5678

BRIARWOOD IS BEAUTIFUL
Let me show you this 3.9 acres with A-Frame home, 3 bedrooms and wood burning stove. Workshop, barn, playhouse and mobile hook-up for your summer guests. 4 ponds, year round creek, lovely trees and good soil. $86,500. M216
MARY CARSTON
743-5573 743-5072

FOR THE DISCRIMINATING BUYER
Heavy shakes, beautiful cedar, and unusual masonry make this an elegant home. Wide halls, large rooms, 3 bedrooms, 2½ baths, 2 fireplaces, family room and large garage. The setting is a beautiful woodsy one acre in Mill Bay. To view please call.
MARY CARSTON
743-5573 743-5072

EXCEPTIONAL — MILL BAY
Views unlimited over the Bay from this spacious and classic home. 1400 sq. ft. full basement with recreation space. Superbly landscaped .62 acre lot. Combination wood/oil furnace is an asset for the thrifty. $83,500.

ATTRACTIVE HOME IN THE SHAWNIGAN VILLAGE
Within walking distance from all conveniences. Well built by experienced homebuilder. 2 bedrooms plus space for 2 more in the basement. Bay window. Electric hot air furnace Listed at $57,000. Call JOHN ETTEMA for an appointment. House is rented at the moment. 743-2607 Res. 743-5573 office.

IMMACULATE MOBILE
on parklike .4 acre. Added sundeck, cement driveway, carport and covered wood storage. Minute's walk to Shawnigan Lake. Price to include stove, fridge, washer and drapes. Hurry!! Don't miss out on this excellent buy. $46,900. M241
PAT SIDENIUS
743-5311 743-5678

MORE THAN YOU'D EXPECT
You need to look at this attractive three bedroom cedar home. Very, very close to Shawnigan Lake. Full basement (needs somefinishing) Two fireplaces (One is a wood stove) plus much much more. Priced for a very fast sale. Shawnigan Beach Estates. $55,900. M240
PAT SIDENIUS
743-5311 743-5678

KICK THE HABIT OF DULL LIVING — SEAVIEW
Just wait till you feast your eyes on the exciting interior of this very sharp and lovely 4 bedroom three bathroom home. Counter top Jenn-air range, many fruit trees and MUCH MUCH more. Mill Bay $96,900. M225
PAT SIDENIUS
743-5311 743-5678

ENJOY THE VIEW
of Shawnigan Lake. PLUS your own waterfront. Older house needs T.L.C. — but what a place to start. $56,500.
PAT SIDENIUS
743-5311 743-5678

THINK SPRING! THINK SHAWNIGAN!
Large beautiful cedar home — Shawnigan Beach Estates. Could be used an an in-law duplex. $79,000.
PAT SIDENIUS
743-5311 743-5678

GET AWAY FROM IT ALL — THE BUSH —
Approx. 5½ acres with a four year old full basement three bedroom home. Approx. two acres cleared for farm use. Shawnigan area. $72,900. M235
PAT SIDENIUS
743-5311 743-5678

COBBLE HILL
1.56 Acres of level, treed land surrounded by other small high class residential acreages. In quiet country location. Near the Villages of Shawnigan, Mill Bay and Cobble Hill. Impressive 4 bdrm. home with living room, dining room, study, family room and bathroom on main floor. All bedrooms and 2 more bathrooms upstairs. Full basement. Large 2 car garage. No traffic by your door. A very desirable property, listed at $95,000. M205
PAT SIDENIUS
743-5311 743-5678

MILL BAY EXECUTIVE
Super natural 3 bdrms. (2 have lofts!) 3 baths plus Sauna. 2 F.P. Dream kitchen with oodles of cabinets, built-in dishwasher and range as well as huge pantry. Gorgeous combination of West Coast Cedar and Chalet styling. Daylight basement is tastefully finished. On a beatifully landscaped ¾ acre lot. Asing $95,500. M226
VAL STRETCH
743-5573 743-4105

DISTINCTIVELY MODERN
Mill Bay residence with very classy distant view of Mt. Baker and Satellite Channel. Two semi-circular rock firepaces enhance the elegant winding staircase of this spacious contemporary home. The 1.98 acres is about ½ treed and completely fenced and cross fenced. Now set up for horses with an 18'x24' barn and paddock. Call anytime for more info on this very special home offered at $135,000.
VAL STRETCH
743-5573 743-4105

LOTS OF CHARACTER
This solid home on large lot in Mill Bay has been nicely updated on the interior. High bright basement with 3rd. bdrm. and rec. room. Separate bldg. has been used for office and studio. Small barn for your goat or chickens. $58,900.
VAL STRETCH
743-5573 743-4105

WATERFRONT
Shawigan Lake .67 acre with 100' sandy beach. Small cottage and wharf for your boat. Excellent possibilities and great for summer fun. Try an offer, asking $79,900. Gerd Schmidt, 478-6875. Sooke Realty Ltd., 642-5426

MILL BAY
5 ACRES — CLEARED
$31,500
Piped water — Paved roads
11% FINANCING
Rick at Douglas Hawkes Ltd.
721-5161 384-7128

MILL BAY, NEW 3 BEDROOM Rancher, quality wood finish inside and out. Shake roof, 6" walls, thermopayne, extra insulation, warm sunny exposure, 1 acre treed, cul—de—sac, $81,900. By Owner 112-743-5366 or 748-0555.

285 UP ISLAND PROPERTIES

SHAWNIGAN LAKE — TWO acres on Briarwood Circle near the Mill Bay Recreation Centre. For details and map of site priced at $25,900. (ML 45709). Please contact
NEIL RAWNSLEY 595-1507
MONTREAL TRUST 656-3924

YOUBOU. THREE BEDROOM older home, $23,900 or rent for $300 per month. 658-5743 evenings, 595-6133 days

BEAUTIFUL EXECUTIVE ESTate, 4 acres, 1280 Campbell, Cobble Hill. $99,500. 112-743-5487.

SERVICE LOT, SUITABLE for house or trailer, Nanoose Bay. $10,900. 478-3425.

290 FARMS FOR SALE AND WANTED

EXCELLENT FARMLAND ML 45231
Approx. 35 acres, 4-bedrm, full bsmt home. Double carport. Large sundeck. Land is level and fenced and cross fenced. Ample water supply (City water and water rights at DeManiel and Cottrell Creeks). Above ground pool is negotiable, also some farm machinery. This acreage is one of the best in Sooke. Close to schools and shopping. Must be sold. At today's prices, $185,000 is a bargain. To view, please call:
BILL LEWIS
Res. 478-5818 or Off. 382-8101
National Trust Co. (Douglas)

WANTED TO RENT PIECE OF property on which to place modular home and large greenhouse. Phone evenings 479-3183.

SPELL IT OUT
When you have something to sell, the easiest way to find a buyer is to spell it out in print! You do that by placing a low-cost Classified Ad in the newspaper, telling our readers what you have to sell. We'll help you. Give us a call today at 386-2121.

293 GULF ISLAND PROPERTIES

Where The Grass Is Always Green
HORNBY ISLAND (hourly ferry)
1. Retirement home — 2 bedrooms — nice garden — panoramic oceanview. $42,500.
2. 10 acres with sweeping oceanview SE — close to sand beach. Power and water. $79,500, $30,000 dn. Bal. 13%.
3. 10x50' Trailer on ½ acre. Power and water. $17,900.

DENMAN ISLAND (hourly ferry)
1. Alpine home on beautifully landscaped acre. Stone's throw from good moorage. Plus workshop. $59,500.
2. ½ acre waterfront. Well treed. SW exposure. Power and piped water. $29,500.
3. Acre of garden ground across road from waterfront. Treed. Piped water and power. $16,900.

Phone collect anytime
(604) 335-2475
TEMPLE SINCLAIR or
TJ SINCLAIR
ISLANDS BRANCH,
NANAIMO REALTY CO. LTD.,
HORNBY ISLAND, B.C.
V0R 1Z0

Salt Spring Island 163 Acres
1400 ft. of waterfront facing west on Sansum Narrows. Great location for fishing and for those who prefer complete privacy and seclusion. Priced at only $95,000 and open to offers. For further details please call:
ALAN WESTGATE 656-3423
MONTREAL TRUST 386-2111

North Pender Lot
Large building lot with water and power. Located on Port Road, 1½ miles to Otter Bay ferry, close to lakes.
381-3131 Brenda Ellis 479-0335
REALTY WORLD
MacLeod & Associates

BEAUTIFUL DENMAN ISLAND OVER ½ ACRE
Just 10-min. ferry trip from V.I. Cabin. Well, Hydro available. Full price $15,900. Dick James, 592-2139 or 385-2481.
Swinerton, Stewart Clark, Ltd.
REALTY WORLD

SALT SPRING
½ acre lot with panoramic view of Gulf Is. and Olympic Mountains. Good building site with trees on hydro, paved road and water. $26,750.
RALPH KELLER 385-9741
Henderson Realty Ltd.

OWN YOUR OWN ISLAND
38 acres of privacy in the Gulf Islands. Natural harbour, well treed, shell fish galore. Excellent fishing nearby. For information call 658-8366.

EXCLUSIVE 10 ACRE PARCEL of land in tranquil setting on Salt Spring Island, building site with lake view, potential pond, southern exposure, close to Ganges, $48,500. 112-537-9858.

MAYNE ISLAND
37 acre spectacular view property, 600' hill top overlooks Saturna, Pender, Salt Spring. Subdividable into 2 parcels. $74,000. Phone 652-2707 evenings.

HOTEL, SALT SPRING ISland. Ocean across road. Good revenue, almost 6 acres. Lots of potential to expand. $150,000. Box 911, Ganges, B.C.

HORNBY ISLAND
Beautifully treed ½ acre lot in the Sandpiper subdivision. $7900. 652-4977.

HORNBY ISLAND, 10 ACRES, farmland, paved road plus hydro, walk to beach. Phone 386-9154.

½—ACRE WATERFRONT Buck Lake, Pender Island. Phone: 477-2885.

294 MAINLAND AND OUT OF PROVINCE PROPERTIES

TEN ACRES
$25,900
Lund, B.C. near Powell River. Two, five acre parcels in a community property agreement. Good soil, 2 miles to town, 2 miles to the straits.
David C. Butterfield
Northern Pacific Realty Ltd.
479-1687

Deaths and funerals

305 DEATHS and FUNERALS

AINEY — Suddenly, on May 4, 1980, Leonard, beloved husband of Ona Ainey of Victoria, in his 50th year. Survived also by two sons and daughters-in-law, Jim and Lois (Sidney) and Brett, at home; two daughters, Cindy and Dale, Victoria; four grandchildren; four brothers and four sisters.
Memorial service Monday, May 12, at 11:00 a.m. in the Chapel of First Memorial Services, 4725 Falaise Drive. Padre Tony Roberts officiating. In lieu of flowers donations to the B.C. Heart Fund would be appreciated. Arrangements through the Memorial Society of B.C. and First Memorial Services.

BELT — On May 8, 1980, Mary Ann Belt of Victoria and formerly a long time resident of Winnipeg and Edmonton. Aged 104 years. She leaves a daughter and son-in-law, Kathleen and Harvey Grey of 1830 Fern Street; daughter-in-law, Franke Belt, Mississauga, Ontario; two sisters, Margaret Pace and Mildred Moffatt in Winnipeg and many nieces and nephews.
Memorial service Tuesday, May 13, 1980 at 4:00 p.m. in St. Barnabas Anglican Church, Belmont and Begbie Streets. Fr. D. Chassels officiating. Cremation. Flowers gratefully declined. For those so desiring donations to the charity of your choice would be appreciated. Arrangements through the Memorial Society of B.C. and First Memorial Services.

BURBANK — Edith Alice, of Shirley District near Sooke, B.C., suddenly, at Victoria General Hospital, on May 8, 1980 in her 66th year. Survived by her loving husband, Sherman; one son, Jim, Calgary, Alberta; also three sisters, Gertrude, Mildred and Dorothy, one niece, Judith Ann.
Private cremation. Flowers gratefully declined. Arrangements through the Memorial Society of B.C. and First Memorial Services.

HANWELL — Frank E. of Victoria, B.C., formerly of Brandon, Manitoba, on May 5, 1980. Aged 85 years. Predeceased by his wife, Nell in 1971; his son, James Richard in 1963. Survived by many loving relatives and friends. "POP" Hanwell was a chef at the Colwood Country Club for many years.
Private cremation. Flowers gratefully declined. Arrangements through the Memorial Society of B.C. and First Memorial Services.

KENDALL — In Victoria, B.C. on May 7, 1980, Mrs. Colleen Barbara Kendall, aged 53 years, born in Victoria, B.C., lately of Shawnigan Lake, B.C. She leaves her loving daughter, Donna Jacob and sons, Greg, Chris and Art, all of the Victoria area; two grandchildren; mother, Mrs. Gladys Hampton, Victoria, B.C.; and good friend, Muzz Scotney.
Service in the Sands Mortuary Limited, "Memorial Chapel of Chimes," 1803 Quadra Street, Victoria, B.C., on Monday, May 12, 1980, at 1:00 p.m. Tony Roberts officiating. Cremation. Flowers gratefully declined. Those so desiring may make contributions for at T.P.N. Machine c/o Colleen Kendall Fund, Victoria General Hospital, 841 Fairfield Street, Victoria, B.C. V8V 3B6.
SANDS — VICTORIA

PETCH — On May 8, 1980 at Royal Jubilee Hospital, Mrs. Florence Eva Petch, aged 81 years, late of 211 Obed Avenue. Predeceased by her husband, Ernest in 1946, she is survived by one son, E. Raymond Petch, of Calgary; two brothers, Jack Payne, Goldstream, William Payne, Victoria; one sister, Mrs. Petrel Macdonald; two grandsons, John and Randy, Mair, all of Victoria; three granddaughters, Lynda, Valerie, and Jacqueline Petch of Calgary and one great-granddaughter, Laura Mair, of Victoria.
Memorial services will be held at 1:30 p.m. Monday, May 12, 1980 in Haywards Thomson & Irving Funeral Chapel, 1625 Quadra Street. Services will be conducted under the auspices of the Christian Science Church. Flowers gratefully declined.

TITIAN — On May 5, 1980, baby Jack Walter Titian, born December 11, 1978, beloved son of Jacqueline. He is also survived by his grandfather, Victor Titian of Victoria; several aunts and uncles.
Funeral service in McCall Bros. FLORAL CHAPEL, Johnson at Vancouver Streets on Monday, May 12 at 1:00 p.m. Interment at Royal Oak Burial Park.

308 CARDS OF THANKS

WE WISH TO THANK OUR relatives, friends and neighbours for their sympathy and acts of kindness during our recent loss of our husband, father, grandfather and greatgrandfather, Matthew Brown, and to those who donated to the Cancer Clinic Fund. Special thanks to Dr. K. Chan, Dr. M. Ross and Dr. W.W. Kendrick, Royal Jubilee Hospital staff on Royal 2, West 3, South 4 and Cancer Clinic. Pallbearers M. Lund, D. Cameron, D. Willoughby, D. Jack, D. Oswell and T. Wilson. Minister Rev. Bruce Molloy, Soloist Larry Lamoureux, and Bert Longhurst of McCalls.
Agnes (Nan) May, Wally, James & Diane.

WE WISH TO TAKE THIS OPportunity to thank our relatives, friends and neighbours for their sympathy and acts of kindness for the beautiful flowers, cards, donations to the Heart Fund and Cancer Clinic during the recent loss of our beloved husband and father Alan Gordon Ovas. A very special thanks to Drs. J. Stockdill, S.P. Kenning and the wonderful nurses of 3rd South Royal Jubilee Hospital. Rev. A. Calder & McCall Bros. Funeral Directors.

WE WISH TO EXTEND OUR gratitude and sincere thanks to our relatives, friends and neighbours for their expressions of kindness, sympathy, donations and flowers, in the loss of our beloved mother. We also wish to thank Dr. T.A.M. Peet and the staff of Royal Jubilee Hospital.
Edna Gawley and Phyllis Stanley and families.

309 IN MEMORIAM

OWENS — In loving memory of William Owen, passed into the Lord's care, May 10, 1979.
I needed the quiet, so He drew me aside,
Into the shadows where we could confide;
Away from the hustle where all the day long
I hurried and worried when active and strong.
I needed the quiet, though at first I rebelled,
But gently, so gently my cross he upheld,
And whispered so sweetly of spiritual things —
Though weakened in body my spirit took wings
To height never dreamed of when active and gay.
He loved me so gently, He drew me away.
I needed the quiet, no prison my bed
But a beautiful valley of blessing instead;
A place to grow richer, in Jesus to hide
I needed the quiet, so He drew me aside.
—Sadly missed by his Brother, Griff, Katherine, Audrey and Families and so many wonderful friends.

310 FUNERAL DIRECTORS

Sands
FAMILY OWNED and OPERATED
Since 1912
Victoria's 2 Dignified and Reverent Chapels
"Memorial Chapel of Chimes"
"Family Chapel of Memories"
1803 Quadra St.
Your Seven community chapels

VICTORIA	388-5155
SIDNEY	656-2932
COLWOOD	478-3821
DUNCAN	746-5212
LADYSMITH	245-2331
NANAIMO	753-2032

We Care About Vancouver Island Families
Sands

McCall's
PRIVATE SERVICE
MORRIS
Mr. Robert Dingwall
MONDAY
TITIAN
Baby Jack Walter
1:00 p.m. FLORAL CHAPEL
McCALL BROS.
Funeral Chapels
JOHNSON AT VANCOUVER STREETS
For Funeral and Pre-Arrangement Information
Phone 385-4465

Haywards (B.C. Funeral Co.) Thomson & Irving
Funeral Chapels
1625 Quadra St.
386-3505

CUNNINGHAM FUNERAL CHAPEL
1155 FORT STREET
Phone 384-5512 or 384-8626
Offering dignified moderate service for all. Geo. S. Cunningham, owner, manager.

FIRST MEMORIAL SERVICES
Serving the Public and Exclusive Area Undertakers for the Memorial Society of B.C. 658-5244.

311 MONUMENTS

STEWART MONUMENTAL WORKS LTD.
ESTABLISHED 1896
Marble fireplace and tabletops.
1403 May St. 384-3452
Memorial of Distinction

Mortimer's Monuments
383-6421
709 KINGS RD. (at Douglas)
FOUNDED 1877

312 FLORISTS

Daisy Chain Florist
382-2512 435 Simcoe St.

Happiness is . . .

9356
SIZES 8-20
by Marian Martin

A dress to feel happy in on even the hottest, most hectic day. It's so comfortable with its airy open neckline, raglan sleeves. No waist seam!

Printed Pattern 9356: Misses Sizes 8, 10, 12, 14, 16, 18, 20. Size 12 (bust 34) takes 2 5/8 yards 60-inch fabric.

$1.75 for each pattern — cash, cheque or money order. Add 50¢ for each pattern for first-class mail and handling. Send to: Victoria Press Ltd., Pattern Dept., 109 Crockford Blvd., Scarborough, Ontario, M1R 5B4. Print plainly pattern number, your name, address.

MORE clothes for LESS MONEY — it's still possible when you sew. Send now for our NEW SPRING-SUMMER PATTERN CATALOG. Over 100 styles, free pattern coupon. Catalog, $1.
107-Instant Sewing $1.50
128-Patchwork Quilts $1.50
129-Quick/Easy Transfers . $1.50
130-Sweaters-Sizes 38-56 . $1.50
131-Add a Block Quilts . . . $1.50
132-Quilt Originals $1.50

NOTICE TO CREDITORS AND OTHERS
GLADYS LOUISE PORTER
Deceased

Notice is hereby given that creditors and others having claims against the Estate of Gladys Louise Porter, Deceased, late of Victoria, in the Province of British Columbia, to the Executor at the address of the Executor's solicitors, 320-777 Broughton Street, Victoria, British Columbia, V8W 1E3, on or before the 15th day of June, 1980 after which date the assets of the said Estate will be distributed having regard only to claims that have been received.

Royal Trust Company, Executors
A.R. Woodland, Articled Student
Owen-Flood, Cox, Turnham, Green & Higinbotham,
Barristers & Solicitors,
320-777 Broughton St.,
Victoria, B.C., V8W 1E3
385-6703

CAPITAL REGIONAL DISTRICT
30th April, 1980
TENDER FOR PURCHASE OF STANDING HAY CROP

Tenders will be received by the Treasurer, Capital Regional District, 524 Yates Street, P.O. Drawer 1000, Victoria, British Columbia, V8W 2S6, up to 3:00 p.m., Friday, 16th May, 1980 for the purchase of the hay crop or crops located in the following Regional Parks:

Elk/Beaver Lake Park
Witty's Lagoon Park

for the year 1980.

Tender forms, descriptions and instructions may be obtained from the undersigned at 490 Atkins Rd., Victoria, British Columbia, telephone number 478-3344.

The highest or any tender not necessarily accepted.

J. Kanhoffen,
Parks Superintendent

DISTRICT OF CAMPBELL RIVER
INVITATION TO BIDDERS
"CONSTRUCTION OF SIDEWALK, CURB & GUTTER — 1980"

Sealed tenders with the words "Tender for Construction of Sidewalk, Curb & Gutter for the District of Campbell River" marked on the envelope will be received at the office of the Municipal Engineer, 301 St. Ann's Road, Campbell River, B.C., up to 2:00 p.m. local time, Wednesday the 21st day of May, 1980.

The principal items of work for construction re: Vertical curb and gutter — 2040 metres; Monolithic sidewalk, curb and gutter, 3.0 metres wide — 160 metres, 2.44 metres wide — 480 metres; Fillet and replacement sidewalk — 400 square metres.

Contract Documents may be examined at the Accounting Department, Municipal Office, the Amalgamated Construction Association of B.C., 2675 Oak Street, Vancouver, B.C., the Construction Association of Victoria, 1075 Alston Street, Victoria, B.C., and the Construction Association, #4-2232 Wilgress, Nanaimo, B.C., and the Northern Vancouver Island Construction Associaton, #101-1180 Ironwood Street, Campbell River, B.C., on or after the 12th day of May, 1980. Contract Documents may be obtained from the Accounting Department by bona-fide tenderers upon receipt of twenty-five dollars ($25.00) made payable to the District of Campbell River.

Each tender shall be accompanied by a certified cheque or suitable bid bond in the amount of ten per cent (10%) of the total tender price. In addition, there shall be annexed to the tender a letter from the Surety Company issuing the bid bond that that Surety Company will issue a Performance and Materials Bond in the amount required by these documents if the tender's bid is accepted.

The lowest or any tender will not necessarily be accepted.

NELSON DECK, P.Eng.,
Municipal Engineer,
District of Campbell River.
Dated at the District
of Campbell River this
7th day of May, 1980.

LAND ACT
NOTICE OF INTENTION TO APPLY FOR A DISPOSITION OF CROWN LAND

In Land Recording District of VICTORIA and situated on the southerly shoreline of Esquimalt Municipality. Take notice that Corporation of the Township of Esquimalt of British Columbia, a District Municipality intends to apply for a Foreshore Lease of the following described lands:

Commencing at high-water-mark at the northeasterly corner of Lot B, Plan 9334, Section 11, Esquimalt District.

Thence S 32°00'00"E a distance of 10.67 metres.

Thence south to the northwesterly bounary of Lot 149, Esquimalt District.

Thence southwesterly along the said northwesterly boundary to an angle in the said Lot 149, N 45°00'00"E a distance of 91.44 metres from the most westerly corner of the said Lot 149.

Thence N 45°00'00"E to an intersection with the southerly production of the westerly bounary of the said Lot B.

Thence northerly along the said southerly production to high-water-mark at the most southerly corner of the said Lot B.

Thence northerly and easterly along the said high-water-mark to the point of commencement and containing 0.4 hectares, more or less.

The purpose for which the disposition is required is a waterfront promenade.

Corporation of the
Township of Esquimalt
M. H. Campbell
Dated April 28, 1980

NOTICE TO CONTRACTORS

Sealed tenders will be received by the undersigned for the construction of Intrusion Alarm Systems and Emergency Lighting Systems for 11 schools in School District No. 62, Sooke.

The 11 schools are divided into 3 separate contracts as listed in the tender documents. Contractors shall submit separate tenders for each of the 3 contracts.

Drawings, specifications, forms of tender and detailed instructions to bidders are available at the office of:

Ian Hayward & Associates Ltd.,
215-1012 Douglas Street,
Victoria, B.C., V8W 2C3

on or after 4:00 P.M., Wednesday, May 14, 1980.

A returnable deposit of $50.00 (FIFTY DOLLARS) is required for each set of drawings and specifications. Tenders must be good for thirty (30) days. Tenders must be accompanied by a bid bond in the form prescribed, which binds tenderer and the surety in the amount of $37,500.00 (THIRTY-SEVEN THOUSAND, FIVE HUNDRED DOLLARS) at the time of tendering. A performance bond and a labor and material payment bond, each in the form prescribed must be provided by the successful tenderer prior to the award of the contract. Certified cheques will not be accepted.

Contractors' attention is drawn to the clause in Instructions to Bidders of depository bids.

The lowest or any tender not necessarily accepted.

Tenders must be made out on the forms supplied by the Engineer, addressed to the undersigned and delivered to the School Board offices not later than 4:00 P.M., Thursday, June 5, 1980.

Tenders to be placed in an envelope marked "Tender" and the names of the contracts.

Miss Marilyn Rudge,
Secretary-Treasurer,
School District No. 62, Sooke,
2227 Sooke Road,
Sooke, B.C., V9B 1W9

IN THE SUPREME COURT OF BRITISH COLUMBIA
RE THE ESTATE OF ARTHUR WYLD, DECEASED formerly of 6-2187 Dowler Place, Victoria, British Columbia, V8T 4H2.
NOTICE TO CREDITORS

NOTICE IS HEREBY GIVEN that creditors and others having claims against the estate of the above named deceased are hereby required to send them to Montreal Trust Company, 100-747 Fort Street, Victoria, British Columbia, to the attention of Hugh Mitchell, Executor, on or before 10th day of June, 1980, after which date the Executor will distribute the said estate among the parties entitled thereto, having regard only to the claims of which it then has notice.

Montreal Trust Company,
Executor.
By its Solicitors:
COOK, ROBERTS & WHITTAKER,
4th Floor, 777 Fort Street,
Victoria, B.C., V8W 1G9

Advertising helps good things happen.

SHERIFF'S SALE

Under and by virtue of a Writ of Seizure and Sale issued out of the County Court of Vancouver Island, Victoria Registry and a Writ of Fieri Facias issued out of the Provincial Court of British Columbia, Victoria Registry against the goods and chattels of:

Lawrence Scott
purported to be
(1) one 1975 Venture Tent Trailer, Serial #10019
Michael Wright
purported to be
(1) one 1969 Dodge Charger, Special Edition with 440 Magnum Engine, Hooker Headers, Carter 725 4 bbl. Carb. E-T Spoke Mags, new paint. Serial #XP29H9B176413

I have seized and will offer for sale by public auction at the Sheriff's Compound 850 Burdett Ave. Victoria, B.C. on Friday the 16th day of May, 1980 at the hour of 10:00 o'clock in the forenoon, all the right title and interest the defendants have in the Tent Trailer and Vehicle. The Tent Trailer and vehicle may be viewed at 850 Burdett Ave. Victoria, B.C. between the hours of 8:30 a.m. and 4:30 p.m. Monday to Friday.

Terms of Sale: on where is as is basis, cash plus 4% Sales Tax.

For further particulars apply to the office of the undersigned, Room #1, 850 Burdett Ave. Victoria, B.C. 387-6811.

J. H. Sampson
Deputy Sheriff
Vancouver Island Region No. 1

Aid ceiling $2.4 million

Jetfoil operation 'non-profit'

The provincial cabinet Friday announced a formal agreement to provide loans and guarantees to Flying Princess Transportation Corp. to operate a jetfoil service between Victoria and Seattle.

The financial assistance has a ceiling of $2.4 million, is for one year only and is fully repayable at prime interest rates.

Minister of industry and small business, Don Phillips, said the loans and guarantees would be in the form of advances to get the service going with the first "seed" money amounting to $550,000 for working capital during the start-up period.

He stressed that the funds were not grants.

Newell Morrison, head of the B.C. Development Corp. which will provide the funding, also stressed that the non-profit organization operating the jetfoil service was just that, "non-profit." It cannot make a profit, he said.

If the corporation is successful and at the end of the season shows an excess of revenues over expenditues, 15 per cent of the surplus will go to the government, the balance will go into future development of the corporation.

"But there is no way that the directors of the corporation get to split up the profits at the end of the season," Morrison said. "I think that should be made quite clear.

"They have to pay back the advances and the guaranteed bank loans. If there is anything left over it goes back into the business or 15 per cent to the government."

Phillips said he was confident the jetfoil operation would be a success. "The potential is tremendous, the various ways to get to Seattle and back are very attractive."

The *Flying Princess*, lone jetfoil on the run this summer, and the *Victoria Princess*, start their Seattle runs later this month.

GORGE IS OPEN TODAY

The Gorge Road hospital rehabilitation unit has invited the public to an open house at the hospital, 63 Gorge Road East, from 2 to 4 p.m.

Demonstrations of physiotherapy and other healing techniques will be given in the various departments, and refreshments will be served.

British Columbia Buildings Corporation
Invitation to Tender

Sealed Tenders, marked: **"Furniture Moving"** for the consolidation of the Office of the Comptroller General, Ministry of Finance, 617 Government Street will be received up to **3:00 p.m.** local time the **30th day of May 1980,** and those available at that time will be opened in public at **301 Menzies St., Victoria, B.C. V8V 2G8.**
Tender documents may be obtained at the above address after **8:30 p.m.** the **12th day of May 1980.**
Tour of subject building will be conducted at **1:00 p.m.** the **15th day of May 1980,** from the Building Managers office at the above address.
Tenders must be filed on the forms provided, in sealed, clearly marked envelopes.
The lowest or any tender will not necessarily be accepted.

British Columbia Buildings Corporation
Tender Extension

Project PM 4055 Contract 003, Heating Systems Conversion, Pearson Hospital, Vancouver, B.C.
Tender closing date for this Project has been extended to **May 22, 1980 at 2:00 p.m.** at the Corporation's office at 400-910 Government St., Box 1112, Victoria, B.C. V8W 2T4.
Bid Depository for sub-trades listed in the Instructions to Bidders will close on **May 20, 1980 at 3:00 p.m.** at Construction Association offices in Vancouver and Victoria.

rb auction

Unreserved
PUBLIC AUCTIONS

no.1
WEDNESDAY, MAY 14th, 1980 — GRANDE PRAIRIE, ALBERTA.
SALE SITE: 11225—98th Ave, Grande Prairie, Alta.
SITE PHONE: (403) 539-5050
COMPLETE DESPERSAL FOR: Sterling Contractors Ltd.

CRAWLER TRACTORS incl.: Cat D8K c/w 8D ripper (Purchased 1979), 2—1979 Cat D7G LGP, 1978 Cat D7G, 1976 Cat D7G, 1975 Cat D7G, 1978 Cat D6D 4X Series, 1977 Cat D6D 3X Series, 3—Cat D6C's Wide pad (1976-1975), 3—Cat D6C LGP 90B Series (1975), 1972 Cat D6C 69J, Cat D6C 74A.
EXCAVATORS incl.: 1978 Cat 235 c/w 12' stick, 34" pads, D7 size U/C.
MOTOR GRADERS incl.: 1977 Cat 140G c/w Ripper.
WINCH TRACTOR: 1978 Kenworth w/ GM 8V92 power.
WINCH TRUCK: 1977 GMC 6500 S/A w/ V8-427 engine.
SERVICE TRUCK: 1979 IHC 3-Ton Mechanics truck.
PICKUPS incl.: 3—1980 Chev 1-Ton (4x4's) c/w steel stubby boxes, 2—1979 Ford 250 (4x4's), 3—1978 Chev ¾-Ton (4x4's).
COMPACTION incl.: Ferguson 120-60" D.D. sheepsfoot, 2—48" D.D. sheepsfoot packer.
LOWBOY: 1978 Fruehauf 40-Ton w/ 9' deck.
FLOAT: 1973 Fruehauf 40' T/A w/ live roll.
HIBOY: 1975 Fruehauf 40-Ton T/A.
CAMP incl.: 1978 Atco 10x52 K.D.S. mtd on T/A lowboy, 1976 Atco 10x44 Sleeper.
POWER UNITS incl.: 1979 Cat 3304-35 K.W., Lister 18 K.W.
SHOP VANS. AUTOMOBILE. FUEL TANKS. WELDERS.

LATE ADDITIONS — GRANDE PRAIRIE
PULL SCRAPERS incl.: Cat 463, 2—Cat 70.

no.2
THURSDAY, MAY 15th, 1980 — FORT ST. JOHN, B.C.
SALE SITE: Mile 49, Alaska Hwy., Fort St. John, B.C.
SITE PHONE: (604) 785-8095
COMPLETE DISPERSAL FOR: Traction Construction Ltd., K-2 Enterprises Ltd.
EQUIPMENT FROM: Pat Preston Contracting Ltd.

CRAWLER TRACTORS incl.: 1978 Cat D8K w/ 8B ripper, Cat D8H, 3—1976 Cat D7G's c/w Rippers, 1973 Cat D7F, 3— Cat D7E w/ rippers, 1978 Cat D6D 4X series, 1977 Cat D6C w/ 30" pads, 1976 Cat D6Cw/ ripper, 1975 Cat D6C, 1974 Cat D6C, 2—1973 Cat D6C, 1972 Cat D6C, 1971 Cat D6C.
MOTOR SCRAPERS incl.: 2—1975 Cat 627B's c/w Push-Pull attachments, cushin hitches, 1975 Cat 627B w/cushin hitch, 2—1976 Cat 621B's w/cushin hitches.
EXCAVATORS incl.: 1978 Cat 225, 1976 Cat 225, 1977 John Deere 690B, 1976 John Deere 690B.
MOTOR GRADERS incl.: 1978 Cat 140G, 1974 Cat 140G, 1972 Champion D600.
CAMP incl.: 1980 Whipco 10x44 Kitchen/Diner, 1980 Whipco 10x44 sleeper/Utility, Atco 10x40 Kitchen/Diner, Portabuilt 10x40 Kitchen/Diner, 3—Atco sleepers.
AIRPLANE: Cessna 172.
TRAILERS incl.: 1976 Knight 50-Ton T/A Lowboy, 1976 Willock 40-Ton T/A Lowboy, 4—Derrick T/A Belly dumps, McCoy 40-Ton T/A Lowboy, 3—Fruehauf 45' Hiboys, Fruehauf 38' Float, Fruehauf 40' T/A float.
LOADER BACKHOES incl.: 1974 J.D. 310, Ford 4500.
TRENCHERS incl.: 2—Parsons 150.
SIDE BOOMS incl.: 1978 Case 350, 1974 Case 350.
POWER UNITS incl.: 1977 Kato 150 K.W. w/ GM 6-71 power.
COMPRESSORS incl.: Gardner-Denver 365 CFM, Atlas Copco 160 CFM.
TRUCK TRACTORS incl.: 1976 Kenworth W924, 2—K.W. W924 T/A (1971-1970), 1974 Ford F600.
SERVICE TRUCKS incl.: 1977 GMC General T/A 80-Barrel Vacuum, 1977 GMC 9500 T/A 85-Barrel water truck, 1978 GMC 6500 S/A 50-Barrel water truck, 1973 GMC 7500 S/A water, 1973 Chev C65 Service, 1977 Ford 350 Mechanic's truck.
DUMP TRUCKS incl.: 1971 IHC 1800 T/A, Dodge 500 S/A.
WINCH TRUCKS incl.: 1976 GMC 6500 S/A, 1974 Dodge 800 S/A, 2—1978 Chev 1-Tons.
PICKUPS incl.: 6—Ford 250 ¾-Tons (1980-1979), 2—1979 Chev ¾-Tons, Chev ½-Tons.
PULL SCRAPERS. 1-TONS. MECHANICS' TRUCKS. LOWBOYS.

LATE ADDITIONS — FORT ST. JOHN
CASE 1000 CRAWLER TRACTOR. 1978 GMC 6500 S/A C&C 1974 White Babystar T/A Dump. Hough 70 Wheel Loader. Willock 3 comp't 6,850-Gallon Fuel Tanker.

auction calendar

May 14th, 1980	Grande Prairie, Alberta
May 15th, 1980	Fort St. John, B.C.
May 21/22, 1980	Edmonton, Alberta
May 29th, 1980	Attikokan, Ontario
June 5th, 1980	Kamloops, B.C.
June 11th, 1980	Olympia, Washington
June 12th, 1980	Toronto, Ontario
June 19th, 1980	Regina, Saskatchewan

Write or phone for FREE Brochure.

RITCHIE BROS. Auctioneers
B.C. Dealers Licence No. D01076A
HEAD OFFICE:
9200 BRIDGEPORT ROAD, RICHMOND, B.C. V6X 1S1
TELEPHONE (604) 273-7564 TELEX 04-355580

the Bay

Your invitation to value

EVAN-PICONE SEPARATES IN THE MIRROR ROOM $19 AND $29

The Bay's Mirror Room proudly announces the arrival of a very special purchase. A quality collection of Evan-Picone separates, at superb, low prices.

Thanks to an opportunity buy, this select group of fashion values offers you an excellent chance to add classic style to your wardrobe at very little cost. Our special Evan-Picone group, available in Canada only at the Bay, includes linen looks, soft corduroys, wools and more.

Please note that sizes are broken and prices are in effect while quantities last. These prices apply only to this particular group, and there is personal shopping only. To take advantage of these exceptional buys, shop early for best selection from our range, including:

	Our price
Jackets	$29
Skirts	$19
Pants	$19
Blouses or vests	$19

The Evan-Picone Shop in the Mirror Room, the Bay Victoria (second floor).

Hudson's Bay Company

Alert Bay prober confident despite reaction

By BILL SMITH
Colonist reporter

The man who prepared a report criticizing native health care standards in Alert Bay says he is not discouraged by adverse reaction of the B.C. College of Physicians and Surgeons and the St. George's Hospital board.

In a telephone interview with the *Colonist* from his Ontario home, Dr. Gary Goldthorpe said "the criticisms are good. It means the public discussion is being moved a stage further."

GOLDTHORPE was responding to a statement released Wednesday by the board which called the report divisive and counterproductive.

The board said that instead of trying to smooth out the rift between the Nimpkish Indian band council and the non-Indian population, Goldthope's report had deepened this rift.

"His continual references to two communities, and his deliberately pointing up the differences in culture cannot but aggravate the existing problem," the board said.

The college has also raised questions about the report, especially Goldthorpe's statement that 62-year-old Dr. Jack Pickup, chief physician in the area for 30 years, was drunk while on duty.

GOLDTHORPE, who conducted a federal inquiry into health care in the small Cormorant Island community last month, said he did not believe the college had looked at all the evidence it had in its possession.

"They certainly did not follow up on written complaints they received about Dr. Pickup's behavior in calling an inquiry," he said.

"Neither the board nor the college has challenged directly any findings or statements I made about the state of health care in the village.

"I SAY there is sufficient evidence (about Dr. Pickup's drinking habits) while they are saying there is insufficient evidence.

"My findings were based on evidence heard in public and in private," he said. "There was enough evidence given in public about Dr. Pickup's drinking for me to reach my conclusion, and the in-camera sessions provided added weight to the allegations.

"It's tragic that esential parts of the report have been ignored by both the college and the hospital board," Goldthorpe said.

"THERE WAS ample evidence given at the inquiry about Dr. Pickup's behavior, evidence the college was given a year ago in the form of letters of complaint."

Goldthorpe said he "very much regretted" the bulk of attention by the college and the board had centred on his statements about Pickup.

More important aspects of the report—the state of health care in the community—should have been the focus of their attention, he said.

THE REPORT found that health care in the community was a matter of coping with an abnormally high rate of premature births, high-risk pregnancies, respiratory infections, anemia, poor nutrition, infestations, tuberculosis—and, above all, alcohol.

"These are the areas the board should be examining very closely."

The best hope for the Indian population lies in strengthening their community, building their own self-esteem.

GOLDTHORPE said several witnesses testifying at the inquiry painted a vivid picture of how health had declined with the supression and loss of Indian culture.

"And I spoke to many white people who felt they were in trouble with health care provided in the village, people who bore no malice toward Dr. Pickup."

The "white power" in evidence at the hospital, where 45 jobs were occupied almost exclusively by non-Indians treating a majority of Indian patients, was an area which the board should be tackling, he added.

"UNFORTUNATELY, it's the expected reaction. But I wish the college and the board had dealt with the more important issues in the report."

He wondered whether the college was going to differ with his assessment on the state of Indian health in the community.

Goldthorpe noted that neither the college nor the board offered any public input at the inquiry, although he did meet privately on two occasions with college representatives. The hospital board sent him a letter outlining its position.

Goldthorpe
. . . . supports evidence

GOLDTHORPE said remarks by provincial Health Minister Rafe Mair about the report were "a red herring."

Mair said Wednesday he was disappointed with Goldthorpe's response to a request for more detailed information on the allegations about Pickup's behavior.

"The minister should know I'm not at liberty to give names and information taken from hospital patient records."

Goldthorpe said he examined 40 records after receiving the consent of patients or next-of-kin, "and this formed part of my conclusions."

THE MINISTER'S own inspectors could follow the same procedure and go through the records. They had access to such information.

Goldthorpe added that the reference in his report blaming Dr. Pickup for the deaths of two patients through his "errors in judgment or neglect," in addition to the death of 11-year-old Renee Smith last year in which he was found negligent by an inquest jury, came to light during examination of the hospital records.

"I was led to the deaths by evidence given in public at the inquiry," he said.

Goldthorpe said he shared apprehension that further tragedies would occur in the village "not only because of a doctor's drinking habits, but because of the standard of health care there."

THERE ARE really two communities in Alert Bay, he said, adding that he had been surprised at the lack of co-operation between the two forces.

While confident Alert Bay would be successful in getting a second doctor, Goldthorpe said obtaining another doctor would be easier when Pickup left.

"I'm hopeful he will quit, but he's a fighter and he may just decide to tough it out to the bitter end."

HE PREDICTED the band would be successful in getting a clinic established and hiring a health co-ordinator but said he was never under any illusion all his recommendations would be acted on.

The report criticized the board for keeping Pickup on staff and the college for failing to establish an inquiry into Pickup's conduct and fitness to practice.

Goldthorpe described Indian health status as "a tragic waste of young life. Fifty-six per cent of Alert Bay Indians die before age 40."

For the majority of those who do not make it to that age, the abuse of alcohol or other drugs is either the major cause or a contributing factor.

Alert Bay Indians are less healthy than other B.C. Indians, who in turn are less healthy than other Canadian Indians, who in turn are less healthy than other Canadians, he said.

A return to traditional methods of health care and social values and the strengthening of the Indian economy, was one of Goldthorpe's recommendations.

Bonner change: nuclear option not necessary

By HUBERT BEYER
Colonist reporter

British Columbia is one of the few provinces enjoying the luxury of a non-nuclear option, B.C. Hyrdo chairman Robert Bonner said Friday.

That option wasn't open to Quebec, the Maritimes and Ontario, Bonner told the Victoria Chamber of Commerce energy symposium.

It was the first time Bonner departed from his strong pro-nuclear energy position expressed in numerous previous speeches.

B.C.'s existing and future hydro generation, coupled with the potential for coal and natural gas, he said, made it possible to postpone any decision on nuclear energy production for decades.

Bonner warned that the cost of delivering energy would inevitably rise, but added that B.C. Hydro was striving to keep that operating cost and capital expenditures to within five to seven per cent of the gross provincial product.

As long as the cost was kept within those limits, the energy delivered by B.C. Hydro would continue to be affordable, he said.

Harry Foster of the University of Victoria's geography department told the meeting that cities will be forced to alter in form and function to become more energy-efficient.

Measures to that effect, he said, included cluster zoning, mixed land-use, higher densities, promotion of car pools and efforts to reduce energy consumption in public buildings.

Developers, Foster said, should have to provide energy-impact statements. He cited Portland, Ore., as a leader in the field of energy efficiency.

Portland planners, he said, estimated that it will cost the city $300 million to become more energy efficient.

"Nevertheless, this money will be money well-spent, since by the year 2000 it will result in Portland's economy retaining over $1 billion annually which would otherwise be required to pay for imported energy," Foster said.

Fire Services Act access now easier

Attorney-General Allan Williams Thursday introduced an amendment to the Fire Services Act which will allow the B.C. cabinet to establish an appeal procedure for decisions made under the National Fire Code of Canada.

Eileen Dailly (NDP—Burnaby North) introduced a private member's bill requiring the government to make public business available on request.

"A freedom of information law emphasizing the need for open government is an essential requirement of a democratic society," she said.

Former federal Conservative MP Jed Baldwin tried for several years to get such a bill passed in the House of Commons.

the Bay

Our Company-wide Bestseller...

Save up to 36% on Applebee Sport Shirts of polyester & cotton

Every Bestseller offer is of recognized Hudson's Bay quality . . . and fabulous value to our customers. Available at or through any one of our Bay stores coast to coast. But . . . Bestseller prices run for three days only, and early shopping is advised. Charge it to your Bay Account today!

Our regular $22 to $25

15.99

A wonderfully washable blend of real and synthetic fibres makes these long-sleeved casual shirts a year-round staple of every masculine wardrobe. They need little, if any, ironing, and the noted Applebee name is your assurance of quality. Sale-priced at 15.99 (for 3 days only), they're a rare find. Our most popular best-selling style in a wide assortment of bold and beautiful woven checks – in a variety of the most wanted colours. Sizes small, medium and large.

317, Downtown Vancouver (main) and at or through all Bay stores in B.C.

the Bay | master charge | VISA

Show your Bay Shopping Card!
Master Charge and Visa are also welcome.

Hudson's Bay Company

Soviets blast Carter for 'Cold War' speech

MOSCOW (AP) — The Soviet news agency Tass criticized President Carter on Friday for a "Cold War" speech he made in Philadelphia that "confirmed that the White House has taken the road of rabid militarism and anti-Sovietism."

The Tass report also said Carter based his comments on Afghanistan on a "false and slanderous" version of events. It accused his administration of "retreating from detente for self-serving interests."

Tass said that Carter, speaking earlier Friday to the World Affairs Council of Philadelphia, "tried to impute to the Soviet Union the plans of America itself for setting up a military and political protectorate over the Middle East, the Persian Gulf and South Asia."

Carter said Soviet successes in Afghanistan could threaten nearby countries and create "the most serious long-term strategic challenge since the Cold War began."

Tass appeared particularly stung by Carter's warnings of Soviet "aggression" in Afghanistan and elsewhere.

"Insulting the memory of the 20 million Soviet people who perished in the years of war with Hitlerite Germany to save humanity from the Fascist plague, he permitted (in his speech) slanderous attacks against the Soviet nation and tried to attribute aggressive intentions to the U.S.S.R. in connection with the measures it must take to guarantee its security," Tass said.

Dealing with Carter's comments on the abortive mission to rescue U.S. hostages in Iran, Tass said: "It is commonly known that this was an act of flagrant aggression against the Islamic republic of Iran, condemned not only in Iran and the overwhelming majority of world states but also in the United States itself."

Carter said in his speech that his only regret about the mission was that it did not succeed.

Carter berates Vance

PHILADELPHIA (Reuter) — President Carter on Friday criticized the way former state secretary Cyrus Vance conducted foreign policy and said Vance's successor, Edmund Muskie, will be a more effective spokesman for the administration.

Carter made the remarks at a town meeting after delivering a speech in which he said detente remains his goal but there can be no business as usual until the Kremlin ends its "aggression" in Afghanistan.

The president's assessment of the state department under Vance's command surprised many people in his audience but later Carter said he was not criticizing Vance personally.

Carter began his remarks about state department leadership by saying he hopes Muskie's role will be different from that played by Vance.

"I see Ed Muskie as being a much stronger and more statesmanlike senior citizen figure who will be a more evocative spokesman for our nation's policy," Carter said.

He added that he hopes Muskie will not be as bogged down as Vance was in administrative details or in protocol meetings with diplomats visiting Washington.

He added, "I would prefer that Ed Muskie not be so personally involved in the details and negotiations with other nations."

Iranians elect parliament

TEHRAN, Iran (UPI) — Exhorted by Ayatollah Ruhollah Khomeini to go out and vote for only "100 per cent Moslem" candidates, Iranians Friday elected a new parliament that later will decide the fate of the 53 American hostages.

The Swiss embassy, representing U.S. interests following the severance of diplomatic relations with Iran, confirmed that an American freelance journalist arrested in Iran was being held on spy charges.

An embassy spokesman said that Iranian authorities informed the Swiss that Cynthia Dwyer, 48, of Amherst, N.Y., was arrested last Monday on charges of being a spy.

There was no further word on her fate or that of the 53 other Americans being held by Iranian militants for the 188th day.

St. Helens blowing its 'plug'

VANCOUVER, Wash. (UPI) — Mount St. Helens was in the "second stage" of eruption Friday, blasting away a 123-year-old volcanic "plug" in the crater throat.

Dr. Leonard Palmer, a Portland State University geologist who lowered himself into the steaming volcano's crater to collect rock and ash samples, said studies of the material show it to be "older plug material that is being shoved up."

The volcano, which last erupted in 1857, began blowing steam and ash thousands of feet into the air when it rumbled back to life last March 27.

NAVY

Restigouche, Kootenay—in Vancouver, no return date.
Gatineau—at sea, no return date.
Dundurn—refit in Vancouver.

MARINE SCIENCES

Pandora II—in Pat Bay.
Parizeau—Solander Island area.
Pender—Barkley Sound.
Richardson—Masset.
Vector—Allied Shipyards, Vancouver.

COAST GUARD

Camsell—Yarrows.
Douglas—self-refit.
Racer—Gulf Islands patrol area.
Ready—Bamfield patrol area.
Rider—refit in Victoria.
Vancouver—in port.
Quadra—on weather station.
Narwhal—Spring Island.

MERCHANT MARINE

Ypatia Halcoussi—Esquimalt.
Maya Pioneer, Salta—Nanaimo.
Dinna Skou—Gold River.
Elisa—Duncan Bay.

the Bay

TO MOTHER WITH LOVE
MOTHER'S DAY, SUNDAY MAY 11TH

SATURDAY

Eternity rings
This Mother's Day, give a symbol of your deepest feelings, a beautiful eternity ring. This rich, 14K gold band has a diamond centre. And, for each special occasion or anniversary, you can renew your expression of love by adding a diamond.
Priced from $550
Jewellery, Downtown Vancouver (main), Victoria, Park Royal, Richmond, Lougheed, Surrey, Champlain and Coquitlam.

10K gold initials
A completely unique gift for Mother, her own initials in luxurious 10K gold. They'll make a delightful addition to her favourite gold chain or charm bracelet.
Saturday only $75 each
Jewellery, Downtown Vancouver (main), Victoria, Park Royal, Richmond, Lougheed, Surrey, Champlain and Coquitlam.

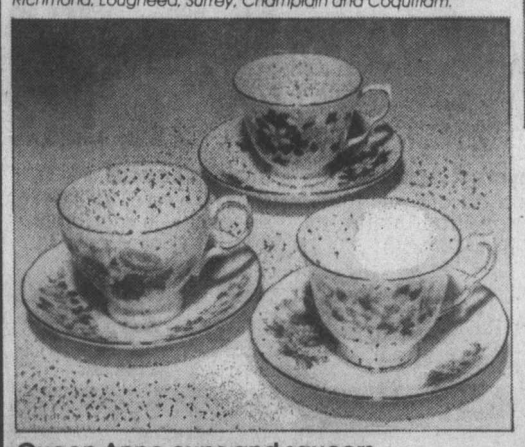

Queen Anne cups and saucers
On Mother's Day bring her tea in bed in a new Queen Anne cup and saucer. Choose from six delicate designs all from England's famous Royal Doulton group. Reg. 9.95 each
Saturday only 5.99
China, Downtown Vancouver (fourth), Victoria, Park Royal, Richmond, Surrey, Lougheed, Champlain and Coquitlam.

Long nylon gowns by Kayanna
Indulge your Mother on her day with a truly feminine gift. A long flowing gown of 100% nylon with spaghetti straps and a delicately smocked top. Choose from fashion shades of green, turquoise, tangerine, yellow and sea blue. Sizes S,M,L. Reg. $16
Saturday only 11.99
Ladies' Sleepwear, Downtown Vancouver (third), and at or through all Bay stores in B.C.

Decorative boxes
An original gift idea for Mother's Day. A wide assortment of colourful boxes, ideal for storing anything from pins to pencils.
Saturday only
4.99 to 6.99
Stationery, Downtown Vancouver (main) and at or through all Bay stores in B.C.

Jewel boxes to clear
Give Mother a place for her dearest treasures or favourite jewels. Beautiful jewel boxes in all sizes and styles. Choose from wooden or vinyl boxes or pierced earring cases. Each store has its own selection.
Only 9.99 to 75.99
Small Leathers, Downtown Vancouver (main), Victoria, Park Royal, Richmond, Lougheed, Surrey, Champlain and Coquitlam.

Jewel rolls
A practical gift for the travelling lady. Attractive jewel rolls in silk brocade with three zippered pockets plus ring holder.
Saturday only 14.99
Small Leathers, Downtown Vancouver (main), and at or through all Bay stores in B.C.

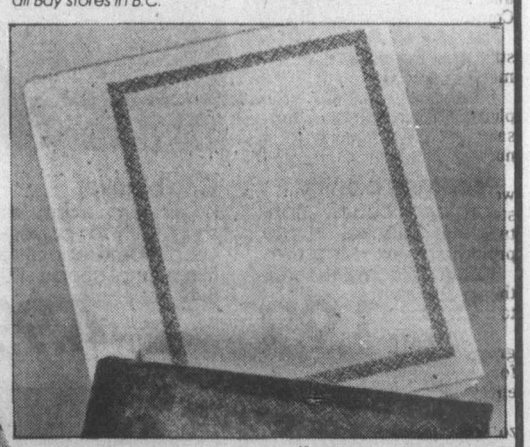

Photo album
Give your Mother a large size album designed to fit photographs of all sizes. Contains 40 self-adhesive pages. Refills are available. Reg. 5.99
Saturday only 4.99
Cameras, Downtown Vancouver (mall), Victoria, Park Royal, Richmond, Lougheed, Surrey, Champlain and Coquitlam.

SPECIAL HAPPENINGS

Mother's Day gift idea display
Still stuck for ideas on what to get Mom on her special day? Browse through our Mother's Day showcase of gift ideas located in the Stationery Department of the Bay, Downtown Vancouver. You'll find all sorts of interesting items that will make exciting, original gifts. If you still can't find the perfect present ask the lady in charge. She's the Bay's Personal Shopper and an expert at matching that very special gift to that very special person. If you do see what you like but don't know where to find it in the store, she'll be happy to direct you to the appropriate department.

Piggy Bank Corner
A special section of the Mother's Gift Idea Display designed for those whose allowance doesn't quite match their love for mom. Here you'll find a whole range of delightful, intriguing gifts that are guaranteed to make a Mother smile and they're all for under $20.
Display Centre and Piggy Bank Corner will be open until store closing time, Saturday, May 10th.

Show your Bay Shopping Card! Master Charge and Visa are also welcome.

Hudson's Bay Company

LALONDE VOICES OIL OPTIMISM

REGINA (CP) — There is no indication that an 11-party bargaining session will be needed to give Canada a new oil-pricing agreement by July 1, federal Energy Minister Marc Lalonde said Friday

Lalonde, who indicated a new pricing policy would include incentives to develop Saskatchewan's massive heavy-oil reserves, said so far talks with individual provinces have been fruitful.

"There doesn't seem to be any great urge or desire by anybody to call a meeting unless you feel you would be able to resolve it that way," Lalonde said. "There's no such plan at the present time."

Lalonde met with consuming provinces in Atlantic Canada earlier this week, stopped in Ontario and planned to continue west after a scheduled stop in Winnipeg later Friday.

Alberta, he said, is not eager for round-table bargaining with other provinces and the fedral government.

"If they had their druthers, they'd rather have only themselves and the fedral government, period, and not even have talks with anybody else."

Lalonde said he was encouraged by his talks with Jack Messer, Saskatchewan's minister of mineral resources, as he had been by initial talks a month ago. But he added that "we still have a few miles to walk together."

He said he fully endorsed Saskatchewan's call for development of heavy-oil reserves in the Lloydminster area, estimated at more than 20 billion barrels. But the oil is so thick that little of it can be recovered with current technology.

"We're not just talking about simple adjustments in the price of oil and gas, but what those increases will mean in respect to accelerated development of Canadian energy resources that are now not developed," said Messer at a news conference following his two-hour meeting with Lalonde.

BABY WEEK

WELCOME THE NEW-COMER WITH GREAT GIFT VALUES FROM THE BAY

Our Baby Registry helps your friends and family in choosing the right gift for your new arrival. Be sure you register your name soon.

CRIB
A contemporary crib with handy single dropside, safety locks and hardwood support mattress. In white with appealing bear decal.
ONLY **75.99**

DRESSING TABLE WITH BATH
By Baycrest. With removable plastic tub and foam padded top in the Bay-B-Bears pattern.
ONLY **59.99**

CRIB MATTRESS
Baycrest 133 coil quilted mattress. Fits standard size crib.
ONLY **36.99**

SIX PIECE QUILTED BUMPER PAD
By Baycrest. The set comes in Bay-B-Bears pattern.
ONLY **10.99**

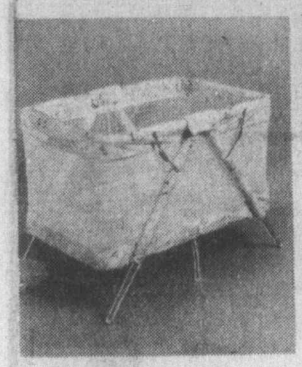

Baycrest deluxe playpen
Padded playpen with mesh sides in Bay-B-Bears pattern. Measures 26"x40".
ONLY **52.99**

Deluxe folding high chairs
A utility chair by Dorel. Folds up for easy storage. In brown almond with Bay-B-Bears pattern.
ONLY **42.99**

Umbrella stroller
Lightweight, easy-to-fold stroller by Ambassador. Two toned in tan and brown.
ONLY **35.99**

Hooded towel set
Soft, warm and absorbent. In a white with blue or yellow trim knitted fabric.
ONLY **4.99**

Quilt pad
100% polyester fibre filled pad in H.B.C. print. 21"x27" (53.3cm. x 68.6cm). Reg. 2.49
SALE **1.99**

Comforter
Made of 100% cotton with nylon lining in H.B.C. print. Measures 36"x45".
ONLY **7.49**

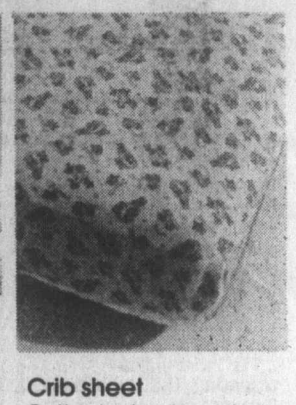

Crib sheet
Cotton/polyester fitted crib sheet will fit any standard size crib. In H.B.C. print. Reg. $6
SALE **4.99**

Receiving blanket
Soft and cuddly flannelette blanket in the H.B.C. print. Measures 30"x40" (76cm x 101cm). Reg. 2.80
SALE **1.99**

Crib blanket
Keep him warm and snug with a polyester/viscose blanket in attractive animal checks. Reg. 5.49
ONLY **4.99**

Infant gown
Practical and appealing snap front gown with drawstring hem, in 100% cotton print.
ONLY **2.29**

Stretch terry sleepers
80% cotton/20% nylon sleepers with snap front in an assortment of colours. Reg. 3.59
SALE **2.99**

Baycrest diapers
Soft, absorbent 100% cotton flannelette in white. Reg. 9.99
SALE **8.99** per pkg of 12.

Infant sleepers
Cotton/polyester sleepers with snap front in H.B.C. print. Sizes S,M,L and XL.
ONLY **4.99**

Sacque sets
Includes sweater, hat, briefs and booties all in 100% acrylic. Choose from yellow, green, blue or pink.
ONLY **4.99**

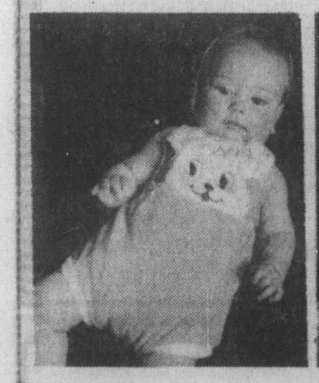

Infant sunsuits
In solid terry with 'puppy' applique bib. For boys there's blue or yellow and for girls, pink or aqua. Sizes 6, 12 and 18 months.
ONLY **5.49**

Sleep and play rompers
Comfortable, sturdy, stretch rompers in white with contrasting trim and assorted screen print designs. Sizes S,M,L.
ONLY **2.79**

Infant vests
100% cotton in H.B.C. print. Sizes 3 to 24 months. **ONLY 2.99**

Waterproof pants
Pull on style. Newborn, S,M L and XL. Reg. 79¢ each
Sale 2 for 1.39

Seersucker sleepers
100% seersucker cotton-with short sleeves and button front. In aqua, pink and yellow. Sizes S,M and L. Reg. 4.20
SALE **3.59**

Plastic pants
Pull on style plastic pants. Sizes S,M,L and XL. Reg. 1.99 per pkg. of 5.
ONLY **1.49** per pkg. of 5.

Infant diaper sets
For girls, 100% polyester batiste in white with applique. For boys, polyester/cotton in stripes with vest over shirt effect. Assorted colours. Sizes 6 to 18 months. Reg. 12.50
SALE **9.99**

Bibs
Catch all the spills with these assorted print bibs.
Two for only 1.39

Training pants
100% cotton thermal pants in white or maize. Sizes 18, 24 and 36 months. Reg. 1.49
ONLY 1.29

PRICES IN EFFECT UNTIL SATURDAY, MAY 17TH

Baby Shop and Toddler's Wear, Downtown Vancouver (second) and at or through all Bay stores in B.C.

the Bay | master charge | VISA

Shop by phone with your Bay Shopping Card!
TELEBUY 681-6211 Greater Vancouver • 385-1311 Victoria.

Hudson's Bay Company

Island
109 Ingram Street
Duncan

The Daily Colonist.

Sunny, high 17
Weather Details on Page 2

Vancouver Island's leading newspaper since 1858

No. 128 — 122nd Year | Victoria, British Columbia, Saturday, May 10, 1980 | 25¢ Daily, 30¢ Sunday

No surprises in B.C. talks, Trudeau insists

OTTAWA (CP) — Prime Minister Trudeau said Friday his government stands behind an agreement reached Monday with British Columbia cabinet ministers on federal participation in developing coal in the northeastern part of the province.

Speaking at a news conference, Trudeau described as "a complete and utter lie" reports that he had introduced new elements into discussions on an economic package at a meeting with Premier Bennett earlier this week in Vancouver.

Unnamed provincial government sources said Trudeau and Bennett were unable to reach agreement at the Tuesday meeting because Trudeau came up with a surprise proposal to tie increased federal aid for the coal development to a reduced Alaska natural gas pipeline compensation.

"I can answer frankly that I did not tie these two things together," Trudeau said, stressing the word I. There had been a long meeting Monday between federal and provincial ministers.

"At that point a package had been reached which we the federal government are still prepared to go along with."

Trudeau said he and Bennett decided when they met that the package could be improved.

"I understand there are some so-called leaks from officials in British Columbia . . . leaks to the effect that I would come in with a new dimension and that broke up the whole thing.

"That is a complete and utter lie."

Negotiations have been going on for months between the two governments over federal contributions to construction of a new spur line into the undeveloped region to connect with the Canadian National main line to carry the coal to Prince Rupert where new coal loading facilities would be built.

Trudeau sought the backing of Japanese Prime Minister Masayoshi Ohira this week for long-term purchases of coal from the region to justify the federal spending on the transportation facilities.

Negotiations between Japanese and Canadian companies on coal purchases are said to be near the point of a deal.

Higher toll feared in collapse of span

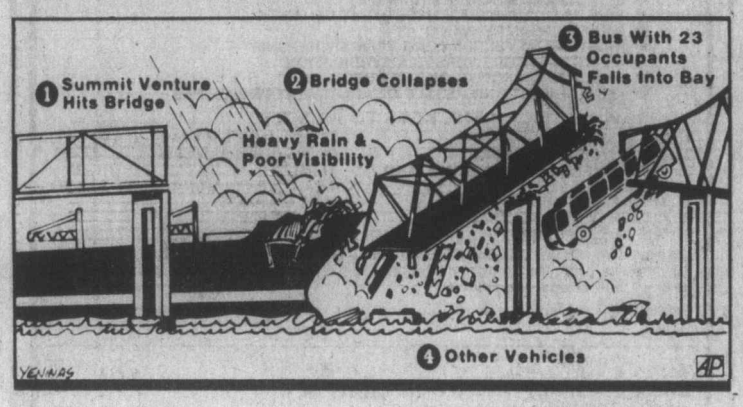

Bus, cars plunge after ship strikes

Colonist wire services

ST. PETERSBURG, Fla. — A freighter caught in a hurricane-force squall tore a thousand-foot section out of the Sunshine Skyway bridge Friday, sending a Greyhound bus, three cars and a pickup truck hurtling into Tampa Bay 50 metres below. At least 32 people were killed.

Rush-hour motorists who saw the southbound span collapse leaped from their cars in the blinding rain to try to warn those behind them. One screamed over his CB radio that the bridge was gone.

But the Chicago-to-Miami bus carrying 22 passengers and its driver, the three cars and the truck drove past them and toppled off the ragged end of the towering interstate-highway span. All nine people in the three cars died. Only the driver of the pickup survived.

18 bodies recovered

Capt. Marshall Gilbert, coast guard commander at St. Petersburg, said divers working in the 20-metre-deep bay recovered 18 bodies, then suspended the search at dusk, but had sighted other victims trapped in the underwater rubble of twisted girders and concrete slabs.

"The toll could go higher, much higher," said Gilbert. "There are a number of vehicles underwater and entangled in the bridge. There are bodies in at least two and we think there are additional vehicles."

Gilbert said a bus containing migrant workers was reported missing after the bridge collapsed at 7:38

Page 2—Span

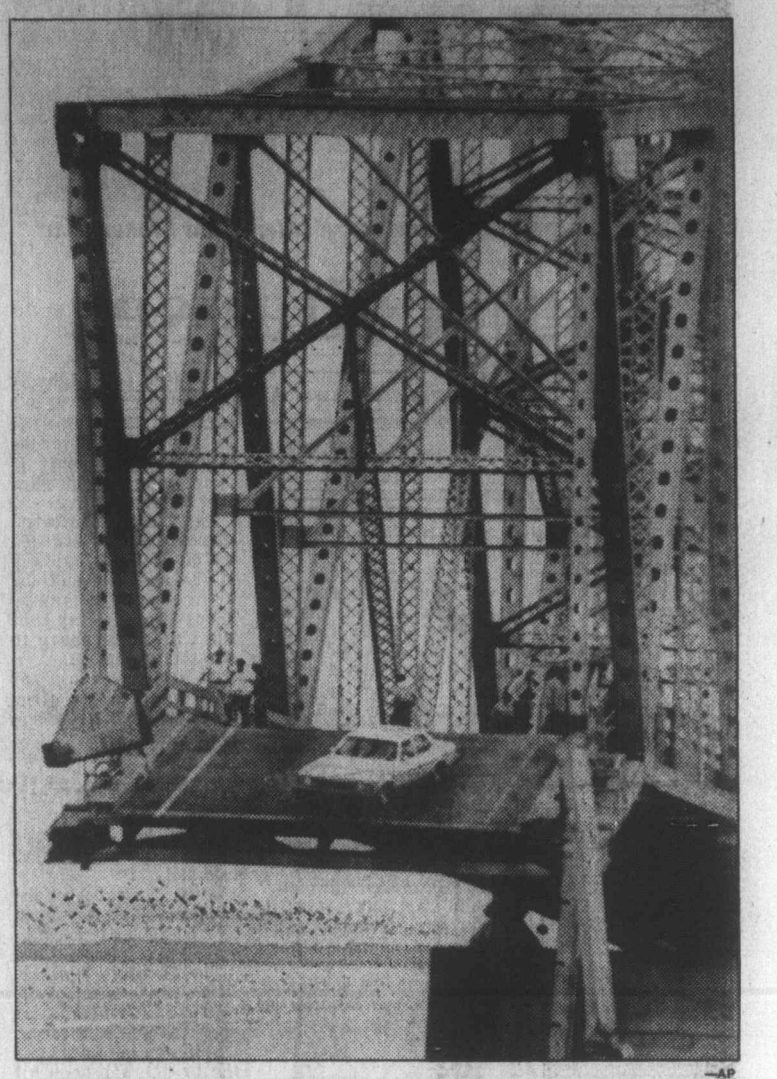

—AP

One driver screeched to halt just befire reaching gap in bridge

'Bridge was swaying . . . I couldn't stop'

ST. PETERSBURG, Fla. (AP) — Making his regular drive to work across the Sunshine Skyway Bridge on Friday morning, Wesley McIntire noticed the bridge was swaying in the wind and rain.

Then his pickup truck was hurtling into empty space, about 42 metres above Tampa Bay. The truck bounced off a phosphate ship and sank in the choppy water.

"I figured it was all over," McIntire, 56, said from his hospital bed.

A ship had rammed the twin span bridge during a morning storm, tearing out a section of the southbound span where it climbs above the shipping channel.

McIntire, a resident of nearby Gulfport, said it was raining hard and visibility was extremely poor.

As he drove across, "the bridge was swaying," McIntire said. "I saw the ship and I figured it was all over when I couldn't stop. I hit.

"The next thing I remember, I was in the water and I managed to get the door open. I started swimming to the surface and I finally made it up."

On the deck of the the ship, the *Summit Venture*, a crew member heard his frantic shouting and saw McIntire in the water, blood streaming from a cut on his forehead. The seaman tossed down a rope ladder.

McIntire said he was too weak to climb up the ladder, so he hung on until the crew helped him.

Doctor won't ease snakesitter's pain

PRETORIA (AP) — A South African determined to break the 50-day world snakesitting record pleaded Friday for medication to numb the pain of a puffadder bite but his doctor refused, the South African Press Association said.

Instead, the doctor reportedly urged Austin Stevens to give up his bid for the record and emerge from the snake pit at the Hartebeespoort Dam Park for full treatment.

Stevens, now in his 42nd day in the pit, wants to stick it out. Since he was bitten Thursday when he placed a coffee cup on the floor "without looking first," he has received only an antidote.

According to the doctor, it is too dangerous to administer painkillers that would make Stevens groggy. With 18 boomslangs, puffadders, Egyptian cobras and black mambas as roommates, he has to stay alert.

Libya defuses embassy tiff

WASHINGTON (AP) — Libya agreed Friday to recall four diplomats, ending a confrontation with the United States that had threatened to rupture diplomatic relations between the two countries.

The four Libyans, whom the state department has accused of harassing and intimidating Libyan dissidents, will leave the country Sunday, the two sides said in a joint statement.

The settlement came after FBI agents and police had surrounded the Libyan diplomatic mission.

The Libyans also "confirmed their interest in concluding satisfactory arrangements regarding the documentation of their remaining personnel," said the statement.

The state department had demanded, along with the expulsion of the diplomats, that the remaining Libyans in the mission formally register as diplomats.

Until Friday afternoon, the Libyans had insisted that the four men were students, not diplomats, and therefore not subject to immediate expulsion.

They said Libya had done away with traditional embassies and diplomats and replaced them with people's bureaus run by com-

Page 2—Khadafy

Goods pour into Iran

TEHRAN (Reuter) — Suppliers who are trying to beat the May 17 deadline for European Community sanctions against Iran are putting raw materials and consumer goods into Iran's southern ports faster than customs officials can handle them, shipping sources say. The sources said most of the supplies were consumer goods from western European countries.

INSIDE

Pope meets king as crowd cheers —Page 3

Chrysler crisis ending today? —Page 8

BNA Act motion Commons surprise —Page 10

B.C. Pen tours draw throngs —Page 18

Doom or new hope if Quebec says No? —Page 28

Alert Bay prober remains confident —Page 52

Soviets blast Carter speech —Page 53

Bridge	32
Business	6-9
Classified	34-49
Comics	15
Crossword	32
Editorials	4
Entertainment	16-19
Letters	5
Living	24-27
Marine Calendar	53
Medical	26
Provincial Court	29
Religion	20, 21
Sports	16-14

Inter-city buses stalled six hours

A "study session" halted inter-city bus traffic for six hours on Vancouver Island Friday and had some effect on the bus service that uses the B.C. Ferry link between the Island and mainland.

Involved were more than 200 drivers, mechanics and office workers employed by Pacific Coach Lines in Victoria, Nanaimo and Campbell River. They were protesting a lack of progress in negotiations for contracts to replace agreements that expired 13 months ago.

There were also a number of other complaints, including objections to a recommended freeze on wage increases for office workers in Victoria until their counterparts in Vancouver catch up; the contracting out of shop work; and a claim that the seniority system would be seriously altered.

A Victoria spokesman for the Amalgamated Transit Union said the long overdue agreements were partly due to the complications of the merger of Vancouver Island Coach Lines and Pacific Stage Lines to form Pacific Coach Lines.

After the merger, one union, the Canadian Brotherhood of Railway and Transport Workers disappeared in a representation vote. The two main unions involved now at the ATU and Office and Technical Employees' Union.

The main impact on the ferry service was the decision not to man "overload" or extra buses.

The lack of extra buses was believed responsible for the plight of at least one group of foot passengers who arrived at Swartz Bay with no buses to carry them to downtown Victoria. It was understood other transportation arrangements were made for them.

2 dead, 9 wounded in running battle

Colonist-Los Angeles Times service

NORCO, Calif. — One law enforcement officer and one suspect were killed and nine other officers were wounded during a running gunbattle that began Friday afternoon with an aborted bank holdup in this community 50 miles east of Los Angeles and was continuing some 90 kilometres away in the rugged mountain terrain.

One suspect was left dead at the bank, while his five companions escaped.

The dead law enforcement officer, who was not immediately identified, was killed as the suspects fled to an area near Mt. Baldy, a snow-capped southern California landmark.

Heavily-armed S.W.A.T. team members from the San Bernardino police department and the San Bernardino County Sheriff's Department were in pursuit of five suspects, reportedly armed with automatic weapons and explosives, who abandoned their stolen getaway vehicle in Cajon Pass.

'High priority' for Island gas probe

Canadian Press

The provincial government, which in recent months has appeared to be backing away from a commitment to build a natural gas pipeline to Vancouver Island, Friday recommitted itself to that 1979 election campaign promise.

Energy Minister Robert McClelland, in a speech to a Victoria Chamber of Commerce energy symposium, said the government will ask the yet-to-be-created B.C. Utilities Commission to place high priority on conducting a public inquiry into all aspects of such a pipeline.

● Nuclear option not necessary, Hydro's Bonner now says. Page 52

Legislation to enact the regulatory commission—announced in the ministry's energy policy in February—is expected within the next two or three weeks.

McClelland said specific terms of reference for the public inquiry will be contained in an order-in-council to be published next month.

At least two companies—B.C. Hydro and Westcoast Transmission Co. Ltd.—have previously presented submissions to the government for construction of a natural gas pipeline.

"The potential exists to significantly reduce British Columbia's dependence on petroleum products if this alternate fuel supply were made available," McClelland said.

He said the inquiry would be asked to consider a number of questions, including routes, costs and what subsidy, if any, is required.

"Should a subsidy be necessary, we would expect the federal government would participate inasmuch as a natural gas pipeline to Vancouver Island is a major step towards reducing Canada's dependence on petroleum products."

McClelland's announcement came as a surprise considering comments made in February by Premier Bennett that a pipeline was "not a definite commitment" and would have to be further assessed before any go-ahead could be given.

He also voiced some doubts about the economic wisdom of building a gas pipeline.

Flames' relocation to Calgary probable

ATLANTA (AP) — Tom Cousins, owner of Atlanta Flames, said Friday it is likely he will sell the financially troubled National Hockey League team to interests in Calgary but he added that the transaction — if it occurs — may be several weeks away.

In a prepared statement, Cousins said the franchise has not yet been sold and team owners "are continuing our discussions with several different groups concerning the possible sale and relocation of the Atlanta Flames."

But he added, "Sale and relocation to Calgary is likely, provided we can be fully satisfied as to the City of Calgary's and the Province of Alberta's commitment to build a new coliseum."

Brothers Byron, Donald and Darryl Seaman of Calgary have offered Cousins $14 million cash for the club, and their cause has been aided by the Calgary City Council sports advisory committee's endorsement of a proposed $30 million coliseum that would seat 18,000 spectators.

Officials of Calgary have said they may seek to conduct a "spade-in-the-ground" ceremony next month to signal the city's commitment to the project.

Cousins statement follows a decision by screen actor Glenn Ford, who had expressed interest in purchasing the club, to make no offer for the Flames.

Decisive week starting for Moscow Games

By GEOFFREY MILLER

LONDON (CP) — A decisive week is beginning for the beleaguered Olympic Games in Moscow.

The French National Olympic Committee is expected to make up its mind Tuesday whether to follow President Jimmy Carter's call for a boycott. The West German committee decides Thursday.

Other wavering committees, in Europe and elsewhere, will likely follow the lead given by France and Germany.

The Games are still in confusion, following the United States Olympic Committee's decision not to participate. But two facts now are firm:

— Teams need not use their national flags and anthems if they do not want to.

— The Games will not be postponed, despite moves by some members of the International Olympic Committee to have them put back for one year.

Lord Killanin, president of the IOC, came away from secret talks with President Leonid Brezhnev in the Kremlin with the plan for dropping national flags and anthems intact. The Russians accepted it in principle at a meeting in Lausanne last month and still accept it.

It does not mean there will be no national flags in the opening parade.

The Soviet team is sure to march behind the hammer and sickle. All the Communist countries will use their flags. So will the race-proud African nations, which decided to participate months ago.

But other delegations, torn between loyalty to the Olympics and indignation over the Soviet action in Afghanistan, may use the Olympic flag by way of protest. That would avoid the dipping of national flags in salute to Brezhnev in the parade of teams.

Some teams may go further and boycott the parade, although competing in the sports. There is nothing in the Olympic rules to compel anyone to take part in the opening ceremony.

Next Killanin has a possible meeting lined up with Carter.

But it is thought Killanin and Carter might not have anything profitable to say to each other. The IOC has no hope of persuading the United States to change its stand. If Killanin goes to the White House he will probably concentrate on the future of the Games, particularly the 1984 Olympics scheduled for Los Angeles.

There have been hints from Moscow that the U.S. Olympic Committee should be censured and have the 1984 Games taken away.

Meanwhile, the Russians will not hear of a postponement of the Moscow Games. The possibility was mentioned in Killanin's Moscow talks, but will not be taken further.

Olympic sources said a postponement would cause too many problems. Next year's sports calendars would have to be scrapped to make way for an Olympics. Athletes have geared their training to a four-year cycle. Many make the Olympics the climax of their amateur careers and plan to retire and start business careers immediately after the Games.

Yet some IOC members favor a postponement, figuring that if the Games are delayed until 1981 the Afghanistan situation might go away and friendly relations between the Soviet Union and the West might be restored.

Kevan Gosper, Australian member of the IOC who is currently in London, is one of the strongest advocates of postponement.

"There is a serious danger to the whole future of the Olympic movement if the Games go ahead in a watered-down form, with perhaps 50 or 60 countries taking part," said Gosper. "I can see the disadvantages of postponement.

"It would adversely affect some athletes who have built their hopes on 1980. But the future of the Olympic movement is the most important thing. I fear that if these Games go ahead on the present basis there could be serious divisions in our movement."

The other IOC member in Australia, former Olympic fencer David McKenzie, is in the opposite camp. Ever since Carter made his boycott call, McKenzie has campaigned fiercely to ignore political interference and send an Australian team to Moscow.

These differences spotlight the nature of the IOC, which consists of 87 individual members who represent nobody except the IOC itself.

Leonard-Duran fight in Montreal

MONTREAL (CP) — Sugar Ray Leonard, returning to the city of his first major boxing triumph, will earn more than $8 million when he defends his World Boxing Council welterweight crown against Panamanian Roberto Duran in a 15-round bout at Olympic Stadium June 20, it was announced Friday.

The two fighters signed an agreement for $4.15 million in Canadian funds ($3.5 U.S.) with the Olympic installations board, the Quebec government agency that oversees the operation of Olympic park facilities. The combination of revenues, including closed-circuit television rights, will guarantee Leonard, who will be 24 on May 17, a record purse of $8.5 million.

"I'm happy to be coming back to Montreal with what's going to be the greatest fight in history," said Leonard, who won a gold medal here for the United States in the 1976 Summer Olympics.

In the 28-year-old Duran, Leonard said he is probably facing the toughest challenge of a pro career that shows 27 victories without a loss. The granite-fisted native of Guarare, Panama, has lost just once in 70 professional bouts and has 55 knockouts to his credit.

AT Sears

Gift ideas for Mom . . .

SATURDAY

Pic & Mix Candy 25% off
Reg. $1.39-$1.89 lb.
Tasty Mints, Toffee and Fruit flavoured candies!
Candy Counter (87C)

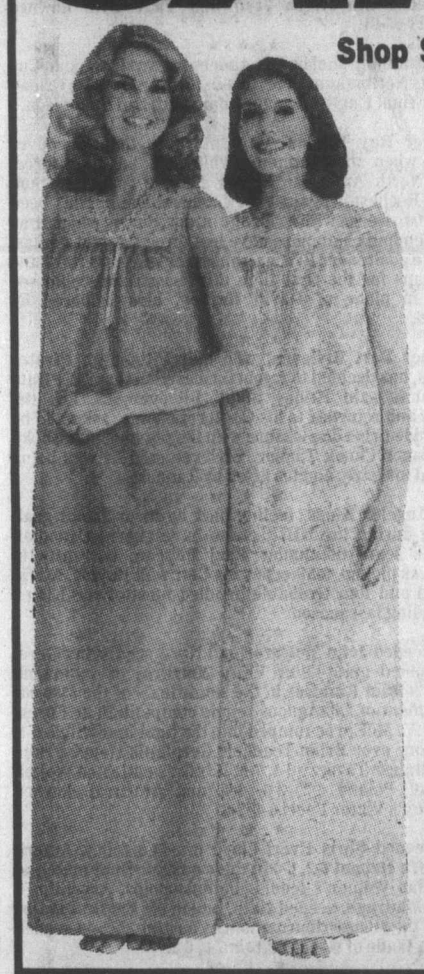

Shop Saturday 9:30 a.m.-5:30 p.m. Personal shopping while quantities last.

Value!
Ladies' nightgowns
9.99
Mom will love a pretty, feminine nightie in Nylon or polyester-cotton blend. Choose from assorted styles, colors and sizes.
At-Home-Wear (38)

Value!
Summer dresses
22.99
Hurry in to see our super selection of new summer styles in assorted fabrics, prints and plains! Junior, Misses' and Half sizes.
Ladies' Dresses (31)

Save 36%
Ladies' briefs
3 for 3.99
Reg. $2.09 ea. 100% Nylon Antron III briefs with cotton crotch. Colors: White, Nude, Pink and Blue, S,M,L.
Intimate Apparel (18)

Save 44%
Kayser pantyhose
1.66
Reg. $3.00
Kayser 'Sheer Indulgence' Control Top Pantyhose with reinforced toe in Petite/Med. or Med./Large. Colors: Nearly Nude, Definitely Neutral.
Hosiery (75)

Save 25%
Ladies' blouses— short or long sleeves
7.99-18.99
Reg. $11-$26. An ideal gift idea! Selection includes many styles, fabrics and colours. Sizes 10-16. Shop early!
Ladies' Sportswear (7)

Save 25%
Ladies' Phasar L.C.D. Watch
14.99 each
Reg. $19.99. Value priced watch that has reliability, fashion, and precision! White bracelet and case. 1-Year Guarantee.
Jewellery (4)

Save 50%
'Great Beginnings' Revlon Collection
6.47 each
Reg. $12.95. Exciting collection of Revlon cosmetics! Set has 11 items including Lipstick, Polish, Eye Shadow, Mascara.
Health & Beauty (8)

Value!
Ladies' Shifts in several styles
6.99 each
Cool, comfortable in easy-care fabrics. A great buy for summer days ahead! Asst'd prints or plains. S,M,L.
At-Home-Wear (38)

Lawn and Patio Furniture

Club chair in Florida pattern. Folds. Seat/back cushion. #94400 ..... 24.99
Sling chair in Florida pattern. #94455 ..... 16.99
King-size lounger 'Champagne' series. Yellow or Brown. #91496 ..... 64.99
Web chaisette Brown/White, Orange/White #91477 ..... 31.99
Chaisette 'Cushionaire' 'Top-of-line' 46.99
42" umbrella table snap-lock #92473 ..... 46.99

Simpsons-Sears Ltd. 'Reg.' and 'Was' refer to Simpsons-Sears Ltd. prices.

The Colonist.

THE ISLAND

Section Two/Saturday, May 10, 1980/Page 23

B.C. Hydro routes issue still up in the air

COURTENAY — It's almost back to square one in the batle between city council and B.C. Hydro in the matter of a choice of routes to bring additional power to the Comox Valley.

Last month, Hydro officials appeared before council and discussed an aerial easement over the city cemetery. Several aldermen agreed they felt the officials left the meeting feeling the easement had been approved even though council still opposed the route selection.

And now a letter from Hydro asking that council confirm the discussions with the minister of consumer affairs opened the discussion again.

Ald. Ian Potts stated he had talked with school district Secretary-Treasurer William Burns and had been told the school trustees felt their case was strong enough to take the matter as high as cabinet for a decision.

School trustees opposed the route selection because it runs up the side of Vanier senior high school.

Several motions were made and withdrawn and eventually aldermen agreed to write Hydro again to say they still oppose the route (1B) but have no objection to the easement.

Ald. Mary Davie asked: "Isn't this futile?"

Potts said strong support should be given to the school district and added savings could be effected if another route were chosen and wooden poles used as opposed to steel, which he said had to be ordered from Italy.

Meanwhile in Comox, two buildings could become sites for a major TV movie to be made in B.C. this year.

Comox Social Credit constituency association president George Smith outlined the proposal at a dinner meeting sponsored by Courtenay-Comox Chamber of Commerce.

He said a ministry of tourism photo crew will be visiting the Filberg House property in the near future and has now added The Fort to the list of possible sites.

The sites, if one is chosen, would be used for major still shots for the thriller production by 20th Century Fox.

The company wants a Tudor-style character house with waterfront lawns and with the look of being located in an expensive neighborhood.

The house would be required for up to 15 days but no changes would be made in the structure.

Smith has already discussed the matter with Mayor George Piercy, who in turn discussed it with directors of the Filberg property.

A second movie may also be filmed in B.C. this summer, starring Katherine Hepburn and Henry Fonda. Somewhat-similar type of houses will also be required for that film.

Because 20th Century Fox could not find suitable homes in the Interior and on the mainland, it is now seeking locations on Vancouver Island.

Port Alberni

School district has good news for ratepayers

PORT ALBERNI — Despite budget estimates almost $2 million higher than last year, School District 70 will apply a mill rate of only 48.838 on district taxpayers to get the $10,642,665 it must raise locally for 1980.

This compares to a mill rate of 48.683 last year, which will increase the education cost to the average property owner by less than $1.

The total budget, approved at a special meeting of the board of trustees, is set at $18,214,889, compared to a budget of $16,435,913 last year. The district ended the year slightly under this figure in actual expenditures.

MOST OF THE major increases are accounted for in the wages section of the new budget.

Non-teaching employees, members of the Canadian Union of Public Employees, were granted an increase of 13 per cent after a strike earlier this year, while teacher salaries are to go up by 9.5 per cent.

This principally accounts for an increase in clerical wages from $377,116 to $435,000, janitor and engineer wages from $910,089 to $975,000, repair and maintenance salaries from $543,058 to $740,000 and teachers from $10,447,708 to $11,498,000.

HOWEVER, administrative staff salaries are also sharply up, from $186,846 to $273,000, an increase of more than 40 per cent.

At its first regular May meeting, the school board dealt with a number of other items.

On the recommendation of school superintendent Bob Moss, the board agreed to proceed with participation in a microcomputer instruction program for the senior classes at Alberni District senior high school, as urged by the education ministry.

THE PROGRAM will involve the purchase of an Apple 2 computer at a specially reduced cost of $2,000, to be paid for out of surplus sharable capital funds and installed at the school.

Object of the program will be to offer students at the senior level a course in computer programming and comprehension of computer "software" use.

The board also received a quote from Alberni Cable Television Ltd. on the extension of the ETV coaxial cable from ADSS to the board's offices on Roger Street of $7,500, which was approved.

MOSS EXPLAINED that the ETV cable, used to transmit all educational programming in the Alberni Valley over Channel 11 on the cable system, was now to terminate at the Roger Street resource centre in the basement of the building.

The programming will now be done from this site, he said, with students from the school still responsible for the broadcasting.

The move would free a portable classroom at the school, he said, in which the new computer program could be housed.

A REQUEST from E. S. Ruttan, co-ordinator of special services, to proceed with the establishment of alternate classes for students with social emotional development problems at the 11 to 13-year-old level, was tabled by the board.

Both board chairman Gillian Trumper and the school superintendent pointed out to the board that the district was in the process of seeking to hire a qualified supervisor of special education for the coming school year.

RATHER THAN start such a class at this time, although there was no basic argument as to its possible need, they agreed this should be left to the new supervisor.

The board, with one member absent, tied and thus defeated a motion to accept bids on two of the teacherage properties it owns in Tofino

The board had voted several months ago to put three of the six teacherages it owns on the Island's west coast to tender, at that time convinced that "it should get out of the landlord business" as recommended by Secretary-Treasurer John Wright.

IT WAS DECIDED to keep an apartment building owned in Ucluelet and a triplex in Tofino, but to sell three other self-contained houses in the latter village.

The houses were assessed at a value of $38,000 by Ron Burley, a real estate agent in Ucluelet and a former board trustee.

The bids on two of them for $30,000 and $36,000 were moved for acceptance.

But after a sometimes-heated discussion over whether in fact the board should maintain the houses in a tight rental market or sell them for less than the assesed figure, Trustee Bob Hoadley, who has argued against their sale from the beginning of discussions on the matter, swung two other trustees to his point of view.

CHAIRMAN Trumper, however, pointed out that the parties bidding on the properties had done so in good faith, and must be given some reason for the board's refusal.

She then obtained a motion to table the result of the vote until the next meeting of the board for further discussion and final decision.

Finally, Trustee Joanne Mahon gave the board written advice of her intention to resign as a trustee effective June 30.

CHAIRMAN TRUMPER accepted her resignation "with regret" and advised the board that she would urge that the minister of education be written immediately to approve the holding of a byelection for her city seat at some date in June.

Trustee Hoadley made the necessary motion, adding that the term of office for a new trustee elected effective July 1 should be until December, 1981, so that the regular elections of board members would be on a 4-and-3 basis over the next two years.

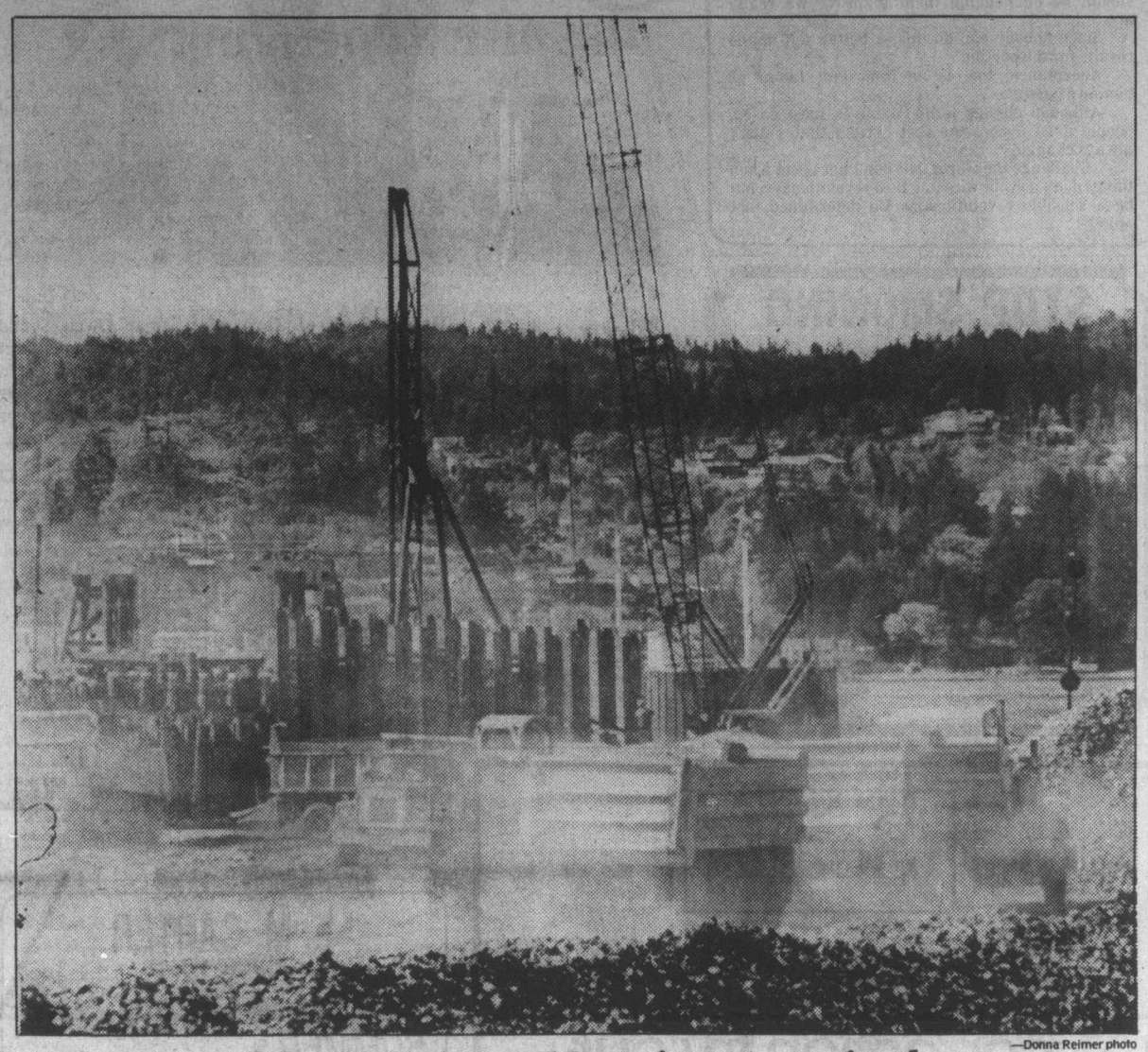

—Donna Reimer photo

More space at Nanaimo terminal

Work at Nanaimo's Departure Bay ferry terminal will create a third dock and will make room for more parking and a new terminal for ferry foot passengers. While dredging and work on the new berth go on offshore, trucks are working at hauling in fill to create new land area at the terminal, which is one of the busiest on the West Coast.

Parent power wins another one

COURTENAY — Parent power has won another battle in the Comox Valley,.

Last month Mrs. Sheila Sawyer approached Courtenay school district trustees pointing out the dangers of a stretch of road between Courtenay and the logging road which intersects Cumberland Road.

She said school children congregate in two areas which are posted at 80 kmh and called for a reduced speed limit.

She presented a petition signed by parents of children who wait for the bus at the intersection.

School trustees passed the suggestion to the highways department with a recommendation for investigation.

Now the Comox-Strathcona Region Board, which had also strongly supported the petition, learned a speed reduction sign will be posted.

G. R. Kent, district highways manager, said signs will be posted indicating a speed reduction when children are on the highway and will be reduced from 80 kmh to 50 kmh.

He said the RCMP were in agreement with the posting of the signs.

Regional directors received and filed the letter as information.

Elsewhere in Courtenay, members of the Comox Valley Figure Skating Club have hung up their skates for this season but only after presenting an ice revue of high calibre.

There were 38 numbers on the program, with participants ranging from tiny tots barely able to stand on skates to solo performances by club skaters who have already achieved some national acclaim.

Darryl Clark, a 17-year-old local student, placed second in the novice men's category at the Canadian Figure Skating championships this year. He also has passed his sixth figure, gold free skate, junior silver dance and novice competitive test.

Based on the theme *Yesterday, Today and Tomorrow*, the show began with the ark, ran through Indians, cowboys and settlers, to the day of railroads, dance hall girls and prospectors. Then, as the decade passed, the show moved into the Roaring 20s, the Dirty 30s, the war with the army, navy and air force and on into the 50s and 60s to the era of *Star Trek*.

President of the club is Faye Rachuk and club coach is Garth Powers, assisted by Pat Hall and Michelle Johnston.

The skating club was organized in 1965 and skating took place at Glacier Gardens on the basis of six hours a week.

In 1968, the club joined the Canadian Figure Skating Association. In 1975 the Comox Valley Sport Centre was opened, allowing the club more time to practise with 33 hours a week of ice time allotted now.

A Mrs. Browning was the first club professional, followed by Mrs. Barbara Rasmussen.

Alberni learning to be patient

PORT ALBERNI — It may be a good thing that a tidal wave such as that experienced here in 1964 is not likely to reoccur for some 100 years, according to experts.

What with changes in government ministers by appointment or election, it may take that long for the city to get the senior levels of government to come up with the answers and the money to protect against the next one.

City council had recently written to Environment Minister Stephen Rogers, suggesting a meeting to include the minister of municipal affairs, at which he could be thoroughly briefed on the problems faced in any effort to protect a fairly vast low-lying area of the city against possible future flooding by tsunami, or tidal wave.

The letter had resulted from a judgment by council, on the basis of correspondence received from the minister, that in being in the post only since last December, he was not fully cognizant of the ramifications of any restrictive legislation which his deparment might contemplate because of the threat.

Rogers' answer was received at the latest council meeting, and it seems that the problem is compounded at the federal level.

Rogers reported that his predecessor Rafe Mair had asked John Fraser, then environment minister, for federal participation in a study on the tsunami hazard on the West Coast.

Fraser's answer, Rogers said, had been "unsatisfactory" regarding proposed federal participation.

However, since that time the federal election had intervened and the new minister in Ottawa is John Roberts.

Rogers had thus written once again, "restating our position in the hope of a more favorable response."

Apparently knowledgeable of the pace of politics, council merely moved to receive Rogers' letter. It is more than a year since it asked for some action on the problem.

Council also dealt with another letter from a provincial minister, this time Bob McClelland, minister of energy, mines and petroleum resourses.

He was replying to a letter sent by council in support of the contention by Alberni MLA Bob Skelly that no action should be taken to bring either the new B.C. Hydro line or a natural gas pipeline to Vancouver Island until a thorough study of the energy needs of the Island for the next two decades was undertaken.

McClelland enclosed copies of his ministry's long-term energy supply and requirements forecast for the province released on April 15.

These included a technical report detailing energy demands for the Island, including with and without natural gas, to the year 1996.

The minister made no further comment on Skelly's proposal—as none was required and the facts were self-explanatory—and council received the information without debate.

In other business, council approved wage increases for the city's non-union staff, retroactive to Jan. 1, 1980.

The increases were given to both management and non-management personnel.

Increases for the management staff ranged from $293 a month for the city manager, or 8.2 per cent, to $200 for the deputy city clerk, or 13.8 per cent, bringing their monthly wages to $3,620 and $1,650, respectively.

The increases were part of the installation by the city of the Management Executive Group plan, which Ald. Alice Chiko noted was in wide use in both the government and private sector throughout the province to provide increased benefits for non-union management staff.

She termed implementation of the plan "long overdue."

Included in the new benefits was an annual vacation of 20 working days after one year's employment.

Non-management city clerical staff also received salary increases and increased benefits unspecified in the recommendations other than being "equivalent to the salaries and benefits provided under the CUPE contract for city workers."

Finally, the city was advised by R. and E. Paving, which holds the contract for paving city streets, that an increase of 20 per cent would be applied to this year's paving costs, due principally to cost increases.

Council moved to include the increased cost estimate in the 1980 budget, but Ald. Chiko said she was "concerned" that the city had to comply with such a substantial increase without the benefit of competitive bidding.

R. and E. is the only paving company in the city and waged a successful battle two years ago against a lower bid from a non-union company from Parksville, convincing council that it should contract locally for such work.

NOTICE TO CREDITORS AND OTHERS
GLADYS LOUISE PORTER
Deceased

Notice is hereby given that creditors and others having claims against the Estate of Gladys Louise Porter, Deceased, late of Victoria, in the Province of British Columbia, to the Executor at the address of the Executor's solicitors, 320-777 Broughton Street, Victoria, British Columbia, V8W 1E3, on or before the 15th day of June, 1980 after which date the assets of the said Estate will be distributed having regard only to claims that have been received.

Royal Trust Company, Executors
A.R. Woodland, Articled Student
Owen-Flood, Cox, Turnham, Green & Higinbotham, Barristers & Solicitors, 320-777 Broughton St., Victoria, B.C., V8W 1E3
385-6703

CAPITAL REGIONAL DISTRICT
30th April, 1980
TENDER FOR PURCHASE OF STANDING HAY CROP

Tenders will be received by the Treasurer, Capital Regional District, 524 Yates Street, P.O. Drawer 1000, Victoria, British Columbia, V8W 2S6, up to 3:00 p.m., Friday, 16th May, 1980 for the purchase of the hay crop or crops located in the following Regional Parks:

Elk/Beaver Lake Park
Witty's Lagoon Park

for the year 1980.

Tender forms, descriptions and instructions may be obtained from the undersigned at 490 Atkins Rd., Victoria, British Columbia, telephone number 478-3344.

The highest or any tender not necessarily accepted.

J. Kanhoffen,
Parks Superintendent

DISTRICT OF CAMPBELL RIVER
INVITATION TO BIDDERS
"CONSTRUCTION OF SIDEWALK, CURB & GUTTER — 1980"

Sealed tenders with the words "Tender for Construction of Sidewalk, Curb & Gutter for the District of Campbell River" marked on the envelope will be received at the office of the Municipal Engineer, 301 St. Ann's Road, Campbell River, B.C., up to 2:00 p.m. local time, Wednesday the 21st day of May, 1980.

The principal items of work for construction re: Vertical curb and gutter — 2040 metres; Monolithic sidewalk, curb and gutter, 3.0 metres wide — 160 metres, 2.44 metres wide — 480 metres; Fillet and replacement sidewalk — 400 square metres.

Contract Documents may be examined at the Accounting Department, Municipal Office, the Amalgamated Construction Association of B.C., 2675 Oak Street, Vancouver, B.C., the Construction Association of Victoria, 1075 Alston Street, Victoria, B.C., and the Construction Association, #4-2232 Wilgress, Nanaimo, B.C., and the Northern Vancouver Island Construction Associaton, #101-1180 Ironwood Street, Campbell River, B.C., on or after the 12th day of May, 1980. Contract Documents may be obtained from the Accounting Department by bona-fide tenderers upon receipt of twenty-five dollars ($25.00) made payable to the District of Campbell River.

Each tender shall be accompanied by a certified cheque or suitable bid bond in the amount of ten per cent (10%) of the total tender price. In addition, there shall be annexed to the tender a letter from the Surety Company issuing the bid bond that that Surety Company will issue a Performance and Materials Bond in the amount required by these documents if the tender's bid is accepted.

The lowest or any tender will not necessarily be accepted.

NELSON DECK, P.Eng.,
Municipal Engineer,
District of Campbell River.

Dated at the District of Campbell River this 7th day of May, 1980.

LAND ACT
NOTICE OF INTENTION TO APPLY FOR A DISPOSITION OF CROWN LAND

In Land Recording District of VICTORIA and situated on the southerly shoreline of Esquimalt Municipality. Take notice that Corporation of the Township of Esquimalt of British Columbia, a District Municipality intends to apply for a Foreshore Lease of the following described lands:

Commencing at high-water-mark at the northeasterly corner of Lot B, Plan 9334, Section 11, Esquimalt District.

Thence S 32°00'00"E a distance of 10.67 metres.

Thence south to the northwesterly bounary of Lot 149, Esquimalt District.

Thence southwesterly along the said northwesterly boundary to an angle in the said Lot 149, N 45°00'00"E a distance of 91.44 metres from the most westerly corner of the said Lot 149.

Thence N 45°00'00"E to an intersection with the southerly production of the westerly bounary of the said Lot B.

Thence northerly along the said southerly production to high-water-mark at the most southerly corner of the said Lot B.

Thence northerly and easterly along the said high-water-mark to the point of commencement and containing 0.4 hectares, more or less.

The purpose for which the disposition is required is a waterfront promenade.

Corporation of the
Township of Esquimalt
M. H. Campbell

Dated April 28, 1980

NOTICE TO CONTRACTORS

Sealed tenders will be received by the undersigned for the construction of Intrusion Alarm Systems and Emergency Lighting Systems for 11 schools in School District No. 62, Sooke.

The 11 schools are divided into 3 separate contracts as listed in the tender documents. Contractors shall submit separate tenders for each of the 3 contracts.

Drawings, specifications, forms of tender and detailed instructions to bidders are available at the office of:

Ian Hayward & Associates Ltd.,
215-1012 Douglas Street,
Victoria, B.C., V8W 2C3

on or after 4:00 P.M., Wednesday, May 14, 1980.

A returnable deposit of $50.00 (FIFTY DOLLARS) is required for each set of drawings and specifications. Tenders must be good for thirty (30) days. Tenders must be accompanied by a bid bond in the form prescribed, which binds tenderer and the surety in the amount of $37,500.00 (THIRTY-SEVEN THOUSAND, FIVE HUNDRED DOLLARS) at the time of tendering. A performance bond and a labor and material payment bond, each in the form prescribed must be provided by the successful tenderer prior to the award of the contract. Certified cheques will not be accepted.

Contractors' attention is drawn to the clause in instructions to Bidders of depository bids.

The lowest or any tender not necessarily accepted.

Tenders must be made out on the forms supplied by the Engineer, addressed to the undersigned and delivered to the School Board offices not later than 4:00 P.M., Thursday, June 5, 1980.

Tenders to be placed in an envelope marked "Tender" and the names of the contracts.

Miss Marilyn Rudge,
Secretary-Treasurer,
School District No. 62, Sooke,
2227 Sooke Road,
Sooke, B.C., V9B 1W9

IN THE SUPREME COURT OF BRITISH COLUMBIA
RE THE ESTATE OF ARTHUR WYLD, DECEASED formerly of 4-2107 Dowler Place, Victoria, British Columbia, V8T 4H2.
NOTICE TO CREDITORS

NOTICE IS HEREBY GIVEN that creditors and others having claims against the estate of the above named deceased are hereby required to send them to Montreal Trust Company, 100-747 Fort Street, Victoria, British Columbia, to the attention of Hugh Mitchell, Executor, on or before 10th day of June, 1980, after which date the Executor will distribute the said estate among the parties entitled thereto, having regard only to the claims of which it then has notice.

Montreal Trust Company,
Executor.

By its Solicitors:
COOK, ROBERTS & WHITTAKER,
4th Floor, 777 Fort Street,
Victoria, B.C., V8W 1G9

Advertising helps good things happen.

SHERIFF'S SALE

Under and by virtue of a Writ of Seizure and Sale issued out of the County Court of Vancouver Island, Victoria Registry and a Writ of Fieri Facias issued out of the Provincial Court of British Columbia, Victoria Registry against the goods and chattels of:

Lawrence Scott
purported to be
(1) one 1975 Venture Tent Trailer, Serial #10019
Michael Wright
purported to be
(1) one 1969 Dodge Charger, Special Edition with 440 Magnum Engine, Hooker Headers, Carter 725 4 bbl. Carb, E-T Spoke Mags, new paint. Serial #XP29H9B178413

I have seized and will offer for sale by public auction at the Sheriff's Compound 850 Burdett Ave. Victoria, B.C. on Friday the 16th day of May, 1980 at the hour of 10:00 o'clock in the forenoon, all the right title and interest the defendants have in the Tent Trailer and Vehicle. The Tent Trailer and vehicle may be viewed at 850 Burdett Ave. Victoria, B.C. between the hours of 8:30 a.m. and 4:30 p.m. Monday to Friday.

Terms of Sale: on where is as is basis, cash plus 4% Sales Tax.

For further particulars apply to the office of the undersigned, Room #1, 850 Burdett Ave. Victoria, B.C. 387-6811.

J. H. Sampson
Deputy Sheriff
Vancouver Island Region No. 1

British Columbia Buildings Corporation
Invitation to Tender

Sealed Tenders, marked: **"Furniture Moving"** for the consolidation of the Office of the Comptroller General, Ministry of Finance, 617 Government Street will be received up to **3:00 p.m.** local time the **30th day of May 1980,** and those available at that time will be opened in public at **301 Menzies St., Victoria, B.C. V8V 2G8.**

Tender documents may be obtained at the above address after **8:30 p.m.** the **12th day of May 1980.**

Tour of subject building will be conducted at **1:00 p.m.** the **15th day of May 1980,** from the Building Managers office at the above address.

Tenders must be filed on the forms provided, in sealed, clearly marked envelopes.

The lowest or any tender will not necessarily be accepted.

British Columbia Buildings Corporation
Tender Extension

Project PM 4055 Contract 003, Heating Systems Conversion, Pearson Hospital, Vancouver, B.C.

Tender closing date for this Project has been extended to **May 22, 1980 at 2:00 p.m.** at the Corporation's office at 400-910 Government St., Box 1112, Victoria, B.C. V8W 2T4.

Bid Depository for sub-trades listed in the Instructions to Bidders will close on **May 20, 1980 at 3:00 p.m.** at Construction Association offices in Vancouver and Victoria.

rb auction

Unreserved
PUBLIC AUCTIONS

no.1

WEDNESDAY, MAY 14th, 1980 — GRANDE PRAIRIE, ALBERTA.
SALE SITE: 11225—98th Ave, Grande Prairie, Alta.
SITE PHONE: (403) 539-5050
COMPLETE DESPERSAL FOR: Sterling Contractors Ltd.

CRAWLER TRACTORS incl.: Cat D8K c/w 8D ripper (Purchased 1979), 2—1979 Cat D7G LGP, 1978 Cat D7G, 1976 Cat D7G, 1975 Cat D7G, 1978 Cat D6D 4X Series, 1977 Cat D6D 3X Series, 3—Cat D6C's Wide pad (1976-1975), 3—Cat D6C LGP 90B Series (1975), 1972 Cat D6C 69J, Cat D6C 74A.
EXCAVATORS Incl.: 1978 Cat 235 c/w 12' stick, 34" pads, D7 size U/C.
MOTOR GRADERS incl.: 1977 Cat 140G c/w Ripper.
WINCH TRACTOR: 1978 Kenworth w/ GM 8V92 power.
WINCH TRUCK: 1977 GMC 6500 S/A w/ V8-427 enigine.
SERVICE TRUCK: 1979 IHC 3-Ton Mechanics truck.
PICKUPS incl.: 3—1980 Chev 1-Ton (4x4's) c/w steel stubby boxes, 2—1979 Ford 250 (4x4's), 3—1978 Chev ¾-Ton (4x4's).
COMPACTION incl.: Ferguson 120-80" D.D. sheepsfoot, 2—48" D.D. sheepsfoot packer.
LOWBOY: 1978 Fruehauf 40-Ton w/ 9' deck.
FLOAT: 1973 Fruehauf 40' T/A w/ live roll.
HIBOY: 1975 Fruehauf 40-Ton T/A.
CAMP incl.: 1978 Atco 10x52 K.D.S. mtd on T/A lowboy, 1976 Atco 10x44 Sleeper.
POWER UNITS incl.: 1979 Cat 3304-35 K.W., Lister 18 K.W.
SHOP VANS. AUTOMOBILE. FUEL TANKS. WELDERS.

LATE ADDITIONS — GRANDE PRAIRIE
PULL SCRAPERS incl.: Cat 463, 2—Cat 70.

no.2

THURSDAY, MAY 15th, 1980 — FORT ST. JOHN, B.C.
SALE SITE: Mile 49, Alaska Hwy., Fort St. John, B.C.
SITE PHONE: (604) 785-8095
COMPLETE DISPERSAL FOR: Traction Construction Ltd., K-2 Enterprises Ltd.
EQUIPMENT FROM: Pat Preston Contracting Ltd.

CRAWLER TRACTORS incl.: 1978 Cat D8K w/ 8B ripper, Cat D8H, 3—1976 Cat D7G's c/w Rippers, 1973 Cat D7F, 3— Cat D7E w/ rippers, 1978 Cat D6D 4X series, 1977 Cat D6C w/ 30" pads, 1976 Cat D6Cw/ ripper, 1975 Cat D6C, 1974 Cat D6C, 2—1973 Cat D6C, 1972 Cat D6C, 1971 Cat D6C.
MOTOR SCRAPERS incl.: 2—1975 Cat 627B's c/w Push-Pull attachments, cushin hitches, 1975 Cat 627B w/cushin hitch, 2—1976 Cat 621B's w/cushin hitches.
EXCAVATORS incl.: 1978 Cat 225, 1976 Cat 225, 1977 John Deere 690B, 1976 John Deere 690B.
MOTOR GRADERS incl.: 1978 Cat 140G, 1974 Cat 140G, 1972 Champion D600.
CAMP incl.: 1980 Whipco 10x44 Kitchen/Diner, 1980 Whipco 10x44 sleeper/Utility, Atco 10x40 Kitchen/Diner, Portabuilt 10x40 Kitchen/Diner, 3—Atco sleepers.
AIRPLANE: Cessna 172.
TRAILERS incl.: 1976 Knight 50-Ton T/A Lowboy, 1976 Willock 40-Ton T/A Lowboy, 4—Derrick T/A Belly dumps, McCoy 40-Ton T/A Lowboy, 3—Fruehauf 45' Hiboys, Fruehauf 38' Float, Fruehauf 40' T/A float.
LOADER BACKHOES incl.: 1974 J.D. 310, Ford 4500.
TRENCHERS incl.: 2—Parsons 150.
SIDE BOOMS incl.: 1978 Case 350, 1974 Case 350.
POWER UNITS incl.: 1977 Kato 150 K.W. w/ GM 6-71 power.
COMPRESSORS incl.: Gardner-Denver 365 CFM, Atlas Copco 160 CFM.
TRUCK TRACTORS incl.: 1976 Kenworth W924, 2—K.W. W924 T/A (1971-1970), 1974 Ford F600.
SERVICE TRUCKS incl.: 1977 GMC General T/A 80-Barrel Vacuum, 1977 GMC 9500 T/A 85-Barrel water truck, 1978 GMC 6500 S/A 50-Barrel water truck, 1973 GMC 7500 S/A water, 1973 Chev C65 Service, 1977 Ford 350 Mechanic's truck.
DUMP TRUCKS incl.: 1971 IHC 1800 T/A, Dodge 500 S/A.
WINCH TRUCKS incl.: 1976 GMC 6500 S/A, 1974 Dodge 800 S/A, 2—1978 Chev 1-Tons.
PICKUPS incl.: 6—Ford 250 ¾-Tons (1980-1979), 2—1979 Chev ¾-Tons, Chev ½-Tons.
PULL SCRAPERS. 1-TONS. MECHANICS' TRUCKS. LOWBOYS.

LATE ADDITIONS — FORT ST. JOHN
CASE 1000 CRAWLER TRACTOR. 1978 GMC 6500 S/A C&C 1974 White Babystar T/A Dump. Hough 70 Wheel Loader. Willock 3 comp't 6,850-Gallon Fuel Tanker.

auction calendar

May 14th, 1980	Grande Prairie, Alberta
May 15th, 1980	Fort St. John, B.C.
May 21/22, 1980	Edmonton, Alberta
May 29th, 1980	Atikokan, Ontario
June 5th, 1980	Kamloops, B.C.
June 11th, 1980	Olympia, Washington
June 12th, 1980	Toronto, Ontario
June 19th, 1980	Regina, Saskatchewan

Write or phone for FREE Brochure.

RITCHIE BROS. Auctioneers
B.C. Dealers Licence No. D01076A

HEAD OFFICE:
9200 BRIDGEPORT ROAD, RICHMOND, B.C. V6X 1S1
TELEPHONE (604) 273-7564 TELEX 04-355580

Support fit for the princess

Canadian Press

The B.C. government has come up with some financial support for the Flying Princess Transportation Corp., the non-profit corporation which will operate a Boeing jetfoil this year between Victoria and Seattle.

The cabinet approved Friday a recommendation by the B.C. Development Corp. to provide the corporation with advances totalling $550,000 for working capital during the start-up period and $1.9 million in loan guarantees.

Industry Minister Don Phillips said, however, it is a condition of the one-year program that the loan be repaid from cash flow during the year and that 15 per cent of any profits will go to the development corporation.

The rest of the profits would have to put back into the transportation corporation.

Phillips said the government will examine the corporation's position after the season.

"I have great faith that it's going to work out and that it's going to be a raving success," he said.

The 250-passenger jetfoil is being leased by the Boeing Aircraft Co. of Seattle for six months to the transportation corporation. A U.S. crew will be used on the jetfoil when it is scheduled to go into service later this month.

Meanwhile, Alex Macdonald (NDP—Vancouver East) said he believes the move to make the money available is illegal. He said the act governing the development corporation requires that any company that receives money from the corporation must be established and have assets before that money can be loaned.

Phillips said, however, that there are sections under the act which allow the corporation to make the loan.

Development corporation president Newell Morrison said there have been several cases where the corporation has loaned money to companies just starting out.

the Bay

Your invitation to value

EVAN-PICONE SEPARATES IN THE MIRROR ROOM $19 AND $29

The Bay's Mirror Room proudly announces the arrival of a very special purchase. A quality collection of Evan-Picone separates, at superb, low prices.

Thanks to an opportunity buy, this select group of fashion values offers you an excellent chance to add classic style to your wardrobe at very little cost. Our special Evan-Picone group, available in Canada only at the Bay, includes linen looks, soft corduroys, wools and more.

Please note that sizes are broken and prices are in effect while quantities last. These prices apply only to this particular group, and there is personal shopping only. To take advantage of these exceptional buys, shop early for best selection from our range, including:

	Our price
Jackets	$29
Skirts	$19
Pants	$19
Blouses or vests	$19

The Evan-Picone Shop in the Mirror Room, the Bay Victoria (second floor).

Hudson's Bay Company

Final
TELEPHONE 383-4111
CLASSIFIED 386-2121

The Daily Colonist.

Sunny, high 17
Weather Details on Page 2

Vancouver Island's leading newspaper since 1858

No. 128 — 122nd Year | Victoria, British Columbia, Saturday, May 10, 1980 | ***** 25¢ Daily, 30¢ Sunday

No surprises in B.C. talks, Trudeau insists

OTTAWA (CP) — Prime Minister Trudeau said Friday his government stands behind an agreement reached Monday with British Columbia cabinet ministers on federal participation in developing coal in the northeastern part of the province.

Speaking at a news conference, Trudeau described as "a complete and utter lie" reports that he had introduced new elements into discussions on an economic package at a meeting with Premier Bennett earlier this week in Vancouver.

Unnamed provincial government sources said Trudeau and Bennett were unable to reach agreement at the Tuesday meeting because Trudeau came up with a surprise proposal to tie increased federal aid for the coal development to a reduced Alaska natural gas pipeline compensation.

"I can answer frankly that I did not tie these two things together," Trudeau said, stressing the word I. There had been a long meeting Monday between federal and provincial ministers.

"At that point a package had been reached which we the federal government are still prepared to go along with."

Trudeau said he and Bennett decided when they met that the package could be improved.

"I understand there are some so-called leaks from officials in British Columbia . . . leaks to the effect that I would come in with a new dimension and that broke up the whole thing.

"That is a complete and utter lie."

Negotiations have been going on for months between the two governments over federal contributions to construction of a new spur line into the undeveloped region to connect with the Canadian National main line to carry the coal to Prince Rupert where new coal loading facilities would be built.

Trudeau sought the backing of Japanese Prime Minister Masayoshi Ohira this week for long-term purchases of coal from the region to justify the federal spending on the transportation facilities.

Negotiations between Japanese and Canadian companies on coal purchases are said to be near the point of a deal.

Higher toll feared in collapse of span

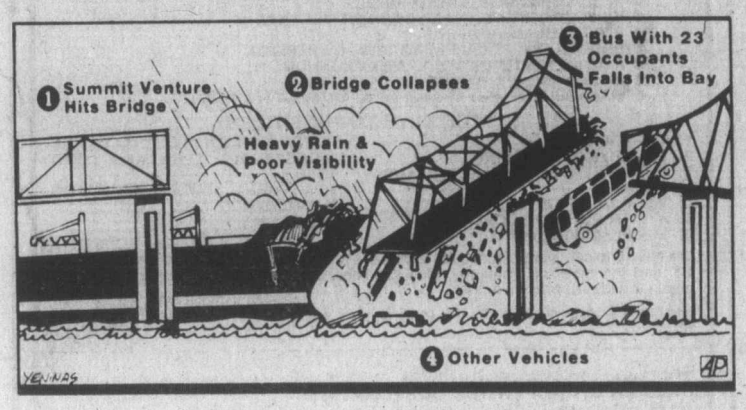

Bus, cars plunge after ship strikes

Colonist wire services

ST. PETERSBURG, Fla. — A freighter caught in a hurricane-force squall tore a thousand-foot section out of the Sunshine Skyway bridge Friday, sending a Greyhound bus, three cars and a pickup truck hurtling into Tampa Bay 50 metres below. At least 32 people were killed.

Rush-hour motorists who saw the southbound span collapse leaped from their cars in the blinding rain to try to warn those behind them. One screamed over his CB radio that the bridge was gone.

But the Chicago-to-Miami bus carrying 22 passengers and its driver, the three cars and the truck drove past them and toppled off the ragged end of the towering interstate-highway span. All nine people in the three cars died. Only the driver of the pickup survived.

18 bodies recovered

Capt. Marshall Gilbert, coast guard commander at St. Petersburg, said divers working in the 20-metre-deep bay recovered 18 bodies, then suspended the search at dusk, but had sighted other victims trapped in the underwater rubble of twisted girders and concrete slabs.

"The toll could go higher, much higher," said Gilbert. "There are a number of vehicles underwater and entangled in the bridge. There are bodies in at least two and we think there are additional vehicles."

Gilbert said a bus containing migrant workers was reported missing after the bridge collapsed at 7:38

Page 2—Span

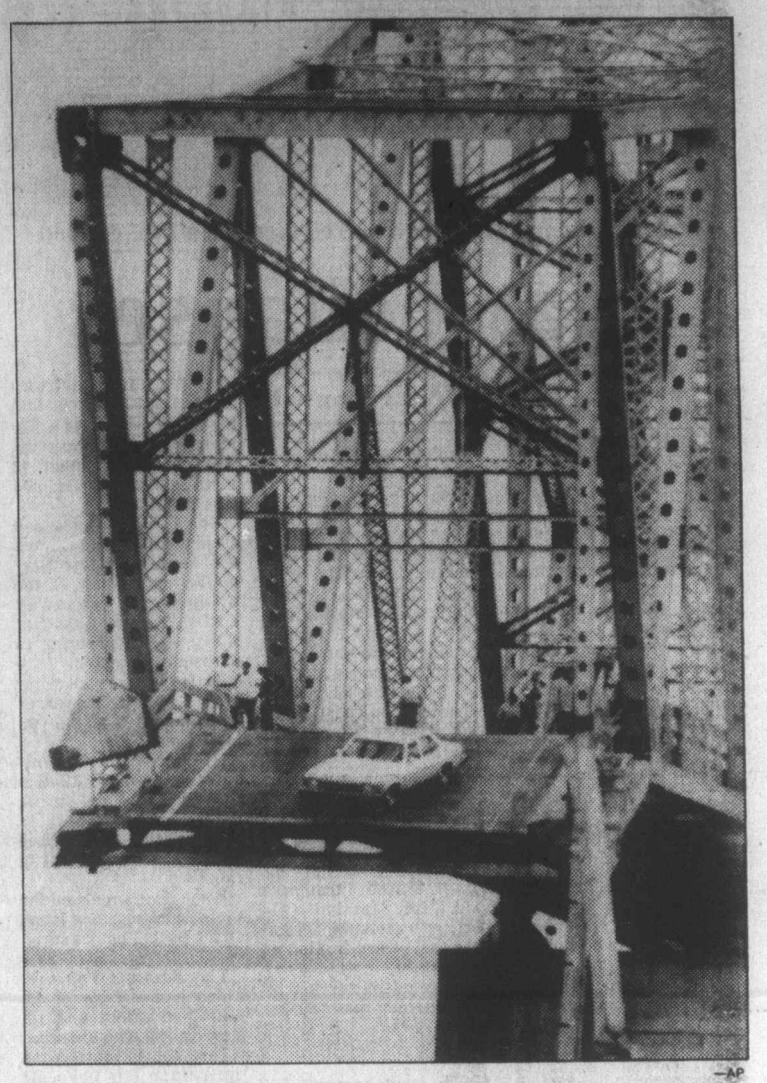

—AP

One driver screeched to halt just before reaching gap in bridge

'Bridge was swaying . . . I couldn't stop'

ST. PETERSBURG, Fla. (AP) — Making his regular drive to work across the Sunshine Skyway Bridge on Friday morning, Wesley McIntire noticed the bridge was swaying in the wind and rain.

Then his pickup truck was hurtling into empty space, about 42 metres above Tampa Bay. The truck bounced off a phosphate ship and sank in the choppy water.

"I figured it was all over," McIntire, 56, said from his hospital bed.

A ship had rammed the twin span bridge during a morning storm, tearing out a section of the southbound span where it climbs above the shipping channel.

McIntire, a resident of nearby Gulfport, said it was raining hard and visibility was extremely poor.

As he drove across, "the bridge was swaying," McIntire said. "I saw the ship and I figured it was all over when I couldn't stop. I hit.

"The next thing I remember, I was in the water and I managed to get the door open. I started swimming to the surface and I finally made it up."

On the deck of the the ship, the *Summit Venture*, a crew member heard his frantic shouting and saw McIntire in the water, blood streaming from a cut on his forehead. The seaman tossed down a rope ladder.

McIntire said he was too weak to climb up the ladder, so he hung on until the crew helped him.

Doctor won't ease snakesitter's pain

PRETORIA (AP) — A South African determined to break the 50-day world snakesitting record pleaded Friday for medication to numb the pain of a puffadder bite but his doctor refused, the South African Press Association said.

Instead, the doctor reportedly urged Austin Stevens to give up his bid for the record and emerge from the snake pit at the Hartebeespoort Dam Park for full treatment.

Stevens, now in his 42nd day in the pit, wants to stick it out. Since he was bitten Thursday when he placed a coffee cup on the floor "without looking first," he has received only an antidote.

According to the doctor, it is too dangerous to administer painkillers that would make Stevens groggy. With 18 boomslangs, puffadders, Egyptian cobras and black mambas as roommates, he has to stay alert.

Libya defuses embassy tiff

WASHINGTON (AP) — Libya agreed Friday to recall four diplomats, ending a confrontation with the United States that had threatened to rupture diplomatic relations between the two countries.

The four Libyans, whom the state department has accused of harassing and intimidating Libyan dissidents, will leave the country Sunday, the two sides said in a joint statement.

The settlement came after FBI agents and police had surrounded the Libyan diplomatic mission.

The Libyans also "confirmed their interest in concluding satisfactory arrangements regarding the documentation of their remaining personnel," said the statement.

The state department had demanded, along with the expulsion of the diplomats, that the remaining Libyans in the mission formally register as diplomats.

Until Friday afternoon, the Libyans had insisted that the four men were students, not diplomats, and therefore not subject to immediate expulsion.

They said Libya had done away with traditional embassies and diplomats and replaced them with people's bureaus run by com-

Page 2—Khadafy

Goods pour into Iran

TEHRAN (Reuter) — Suppliers who are trying to beat the May 17 deadline for European Community sanctions against Iran are putting raw materials and consumer goods into Iran's southern ports faster than customs officials can handle them, shipping sources say. The sources said most of the supplies were consumer goods from western European countries.

INSIDE

Pope meets king as crowd cheers —Page 3

Chrysler crisis ending today? —Page 8

BNA Act motion Commons surprise —Page 10

B.C. Pen tours draw throngs —Page 18

Doom or new hope if Quebec says No? —Page 28

Alert Bay prober remains confident —Page 52

Soviets blast Carter speech —Page 53

Bridge	32
Business	6-9
Classified	34-49
Comics	15
Crossword	32
Editorials	4
Entertainment	16-19
Letters	5
Living	24-27
Marine Calendar	53
Medical	26
Provincial Court	29
Religion	20, 21
Sports	10-14

Inter-city buses stalled six hours

A "study session" halted inter-city bus traffic for six hours on Vancouver Island Friday and had some effect on the bus service that uses the B.C. Ferry link between the Island and mainland.

Involved were more than 200 drivers, mechanics and office workers employed by Pacific Coach Lines in Victoria, Nanaimo and Campbell River. They were protesting a lack of progress in negotiations for contracts to replace agreements that expired 13 months ago.

There were also a number of other complaints, including objections to a recommended freeze on wage increases for office workers in Victoria until their counterparts in Vancouver catch up; the contracting out of shop work; and a claim that the seniority system would be seriously altered.

A Victoria spokesman for the Amalgamated Transit Union said the long overdue agreements were partly due to the complications of the merger of Vancouver Island Coach Lines and Pacific Stage Lines to form Pacific Coach Lines.

After the merger, one union, the Canadian Brotherhood of Railway and Transport Workers disappeared in a representation vote. The two main unions involved now at the ATU and Office and Technical Employees' Union.

The main impact on the ferry service was the decision not to man "overload" or extra buses.

The lack of extra buses was believed responsible for the plight of at least one group of foot passengers who arrived at Swartz Bay with no buses to carry them to downtown Victoria. It was understood other transportation arrangements were made for them.

2 dead, 9 wounded in running battle

Colonist-Los Angeles Times service

NORCO, Calif. — One law enforcement officer and one suspect were killed and nine other officers were wounded during a running gunbattle that began Friday afternoon with an aborted bank holdup in this community 50 miles east of Los Angeles and was continuing some 90 kilometres away in the rugged mountain terrain.

One suspect was left dead at the bank, while his five companions escaped.

The dead law enforcement officer, who was not immediately identified, was killed as the suspects fled to an area near Mt. Baldy, a snow-capped southern California landmark.

Heavily-armed S.W.A.T. team members from the San Bernardino police department and the San Bernardino County Sheriff's Department were in pursuit of five suspects, reportedly armed with automatic weapons and explosives, who abandoned their stolen getaway vehicle in Cajon Pass.

'High priority' for Island gas probe

Canadian Press

The provincial government, which in recent months has appeared to be backing away from a commitment to build a natural gas pipeline to Vancouver Island, Friday recommitted itself to that 1979 election campaign promise.

Energy Minister Robert McClelland, in a speech to a Victoria Chamber of Commerce energy symposium, said the government will ask the yet-to-be-created B.C. Utilities Commission to place high priority on conducting a public inquiry into all aspects of such a pipeline.

● Nuclear option not necessary, Hydro's Bonner now says. Page 52

Legislation to enact the regulatory commission—announced in the ministry's energy policy in February—is expected within the next two or three weeks.

McClelland said specific terms of reference for the public inquiry will be contained in an order-in-council to be published next month.

At least two companies—B.C. Hydro and Westcoast Transmission Co. Ltd.—have previously presented submissions to the government for construction of a natural gas pipeline.

"The potential exists to significantly reduce British Columbia's dependence on petroleum products if this alternate fuel supply were made available," McClelland said.

He said the inquiry would be asked to consider a number of questions, including routes, costs and what subsidy, if any, is required.

"Should a subsidy be necessary, we would expect the federal government would participate inasmuch as a natural gas pipeline to Vancouver Island is a major step towards reducing Canada's dependence on petroleum products."

McClelland's announcement came as a surprise considering comments made in February by Premier Bennett that a pipeline was "not a definite commitment" and would have to be further assessed before any go-ahead could be given.

He also voiced some doubts about the economic wisdom of building a gas pipeline.

TV weekly

May 10 – May 16

MORK (Robin Williams, left) tries out for the Denver Bronco cheerleaders, and creates a high-altitude uproar in front of 70,000 fans, in *Hold That Mork*, Channel 4, Thursday at 8 p.m.

Week's Sports

SATURDAY

11:15
(3) Baseball du Samedi
(6) Baseball: Regional coverage of Kansas City Royals at Boston Red Sox; Philadelphia Phillies at Cincinnati Reds

12:00
(2)(6) Sportsweekend: Scheduled events include: the F.A. Cup Final between West Ham and either Arsenal or Liverpool from London's Wembley Stadium

12:30
(7) NBA Basketball: Los Angeles Lakers at Philadelphia 76ers.

1:30
(8) Tennis
(13) Wrestling

2:00
(5) Byron Nelson Golf Classic:

3:00
(4) Tournament Of Champions Tennis
(5) Wrestling

4:00
(7) Sports Spectacular
(8) Wide World Of Sports
(13) WCT Tennis

5:00
(2)(6) Stanley Cup Hockey
(4) Wide World Of Sports

8:00
(11) NASL Soccer: Fort Lauderdale Strikers vs. Seattle Sounders

1:10
(7) WCT Tennis: "Dallas Finals"

SUNDAY

10:00
(7) Sports Spectacular

11:30
(5) Byron Nelson Golf Classic:

12:00
(7) NBA Basketball: Los Angeles Lakers at Philadelphia 76ers
(8) Memorial Cup Hockey: "Junior 'A' Championships"

1:30
(4) Tennis
(5) SportsWorld: International Invitational Track and Field Meet
(13) Wrestling

3:30
(4) Wide World Of Sports: 15-round WBC World light heavyweight championship between Matthew Saad Muhammad and Louis Pergaud

5:30
(9) Soccer Made In Germany

TUESDAY

5:00
(2)(6) Stanley Cup Hockey

WEDNESDAY

8:30
(3) Baseball '80: A l'Astrodome de Houston, les Expos de Montreal recontrent les Astros.

11:31
(7) NBA Basketball: Game 5, if necessary.

THURSDAY

5:00
(2)(6) Stanley Cup Hockey

Daytime Monday to Friday

Program listings are compiled from schedules supplied by the networks and stations who are solely responsible for their accuracy and late programming changes.

7:00
(4) Good Morning America
(5) Today
(6)(8) Canada A.M.
(7)(12) Morning News
(11) Star Blazers
(13) Vancouver (R)

7:25
(5) News

7:30
(5) Today
(11) Hanna-Barbera Cartoons

8:00
(7) Dinah! & Friends
(11) Porky Pig And Friends
(12) Frisky Frolics

8:25
(5) News

8:30
(5) Today
(9) Old Houseworks (Mon, Tue)
(11) New Zoo Revue

9:00
(2) It's Happening
(3) En Mouvement
(4) Boomerang
(5) Seattle Today
(6)(8) It's Your Move
(7) Donahue
(9) Sesame Street (R)
(11) Family Affair
(12) My Three Sons
(13) 100 Huntley Street

9:15
(2) Provincial Schools (Mon, Wed, Thu)
(2) Canadian Schools (Tue, Fri)
(3) Les Oraliens (Mon, Thu)
(3) Les 100 Tours de Centour (Tue, Fri)
(3) L'Evangile en Papier (Wed)

9:30
(3) Animagerie
(4) Edge Of Night
(6)(8) Kareen's Yoga
(11) Flipper
(12) Search For Tomorrow

9:45
(2) Friendly Giant
(3) Une Fenetre dans Ma Tete (Mon)
(3) Virginie (Tue)
(3) Tam Tam (Wed)
(3) Oufs (Thu)
(3) Les Contes de la Rive (Fri)

10:00
(2) Polka Dot Door
(3) Passe-Partout
(4) Laverne & Shirley (R)
(5) High Rollers
(6)(8) Joyce Davidson
(7) The Price Is Right
(9) Electric Company (R)
(11) Route 66
(12) The Young And The Restless

10:30
(2)(6) Mr. Dressup (R)
(3) Magazine-Express
(4) $20,000 Pyramid
(5) Wheel Of Fortune
(6) What's Cooking (Mon, Tue, Thu, Fri)
(8) Creative Cooking (Wed)
(9) Two Cents Worth (Mon)
(9) Song Bag (Tue)
(9) Making Music (Wed, Fri)
(9) Let's All Sing (Thu)
(13) Peter Applevard

10:45
(9) Thinkabout (Mon)
(9) Vegetable Soup (Tue)
(9) Word Shop (Wed)
(9) Explorers Unlimited (Thu)
(9) Stories Of America (Fri)

11:00
(2) Sesame Street
(3) Au Fil de la Semaine (Mon-Thu)
(3) Moi Aussi, Je Parle Francais (Fri)
(4)(13) Family Feud
(5) Chain Reaction
(6) Barton And Company
(7) The Young And The Restless
(8) Mad Dash
(9) Bookbird (Mon)
(9) Discovering (Tue)
(9) Thinkabout (Wed)
(9) Trade-Offs (Thu)
(9) Inside - Out (Fri)
(11) Marcus Welby, M.D.
(12) 700 Club

11:15
(9) Gather 'Round (Mon)
(9) All About You (Tue)
(9) Art Starts (Wed)
(9) Art Cart (Fri)

11:20
(9) Universe And I (Thu)

11:30
(3) Wickie (Mon)
(3) Les Enfants du 47-A (Tue)
(3) Madame et Son Fantome (Wed)
(3) La Maison de Personne (Thu)
(3) Gaspard et les Fantomes (Fri)
(4)(13) Ryan's Hope
(5) Password Plus
(8) Definition
(9) Environments In The State Of Washington (Mon)
(9) Write On (Tue)
(9) Gather 'Round (Wed)
(9) People Of The First Light (Fri)

11:40
(9) Zebra Wings (Thu)

11:45
(9) Discovering (Mon)
(9) Cover To Cover (Tue)
(9) Bread And Butterflies (Wed)

AFTERNOON

12:00
(2) Midday
(3) Un Animal, des Animaux (Mon)
(3) Papa, Cher Papa (Tue)
(3) Action-Sante (Wed)
(3) Les Richesses de la Mer (Thu)
(3) Cineastes de la Faune (Fri)
(4)(13) All My Children
(5) Days Of Our Lives
(6)(7)(8) News
(9) Washington Week In Review (R) (Mon)
(9) Look At Me (Tue)
(9) Nova (Wed)
(9) Odyssey (Thu)
(9) Mystery (Fri)
(11) The FBI
(12) Donahue

12:15
(6) Ida Clarkson

12:30
(2) Wicks
(3) Les Coqueluches (Mon, Fri)
(3) Les Coqueluches (Tue-Thu)
(7) Search For Tomorrow
(8) Alan Hamel
(9) Camera Three (Mon)
(9) Here's To Your Health (Tue)

1:00
(2) Today From The Atlantic (Mon)
(2) Today From Quebec (Tue)
(2) Today From Ontario (Wed)
(2) Today From The West (Thu)
(2) Today From The Pacific (Fri)
(4) One Life To Live
(5) The Doctors
(6) Marcus Welby, M.D.
(7) As The World Turns
(9) Song Bag (Mon)
(9) Making Music (Tue, Thu)
(9) Let's All Sing (Wed)
(9) Two Cents Worth (Fri)
(11)(13) Movie
(12) Prisoner: Cell Block H

1:15
(9) Word Shop (Mon)
(9) Stories Of America (Tue)
(9) Thinkabout (Wed)
(9) Under The Blue Umbrella (Thu)
(9) Explorers Unlimited (Fri)

1:30
(3) Le Telejournal
(5)(8) Another World
(9) Self, Incorporated (Mon)
(9) Trade-Offs (Tue)
(9) Discovering (Wed)
(9) Environments In The State Of Washington (Thu)
(9) Bookbird (Fri)
(12) The Price Is Right

1:35
(3) Femme d'Aujourd'hui (Mon, Tue, Fri)
(3) Femme d'Aujourd'hui (Wed, Thu)

1:45
(9) Art Starts (Mon)
(9) All About You (Wed)
(9) Gather 'Round (Thu)
(9) Art Cart (Fri)

1:50
(9) Environments In The State Of Washington (Tue)

2:00
(2) Edge Of Night
(4) General Hospital
(6) Provincial Schools (Monn Wed, Thu)
(6) Canadian Schools (Tue, Fri)
(7) Guiding Light
(9) All About You (Mon)
(9) Write On (Wed)
(9) The Draw Man (Thu)
(9) Short Story Theater (Fri)

2:05
(9) Universe And I (Tue)

2:15
(9) Inside - Out (Mon)
(9) Cover To Cover (Wed)
(9) Wordsmith (Thu)

2:25
(9) Word Shop (Tue)

2:30
(2)(6) CBC Access (Mon)
(2)(6) Take 30 From... (Tue-Fri)
(3) D'Amour et d'Eau Fraiche (Mon)
(3) Cinema (Tue, Thu)
(3) Le Temps de Vivre (Wed)
(3) Les Ateliers (Fri)
(9) Life Around Us (Mon)
(9) The Advocates In Brief (Wed)
(9) Once Upon A Classic (Thu)
(9) The Draw Man (Fri)
(12) Dating Game

2:40
(9) Zebra Wings (Tue)

2:45
(9) Wordsmith (Fri)
(11) Cartoons

3:00
(2)(6) Bob McLean
(4) Merv Griffin
(5)(8) Movie
(7) Roots
(9) Newsworld (Mon)
(9) Speakout (Tue)
(9) Newsmakers (Wed)
(9) Medix (Thu)
(9) Stepping Out (Fri)
(11) Popeye
(12) One Day At A Time (R)
(13) Bewitched

3:30
(3) Danse sur un Arc-en-Ciel (Mon)
(3) Les Animaux chez Eux (Fri)
(9) Look At Me (Mon)
(9) Short Story Theater (Tue)
(9) The Advocates In Brief (Wed)
(9) Life Around Us (Thu)
(9) Camera Three (Fri)
(11) Banana Splits
(12) The Gong Show
(13) Rainbow Country

4:00
(2) Beyond Reason
(3) Bobino
(4) The Brady Bunch (Mon, Wed-Fri)
(4) Happy Days Again (Tue)
(6) Adam-12 (Mon, Wed, Fri)
(6) Bionic Woman (Tue, Thu)
(7) Mike Douglas
(9) Sesame Street
(11) Bugs Bunny - Woody Woodpecker
(12) Funorama
(13) Rocket Robin Hood

4:30
(2) All In The Family (R)
(3) Au Coin de Ma Rue (Mon)
(3) Declic (Tue)
(3) Place du Fondateur (Wed)
(3) Pop Citrouille (Thu)
(3) Les Heritiers (Fri)
(4) Happy Days Again (Mon, Wed-Fri)
(4) Body Works (Tue)
(6) Bionic Woman (Mon, Wed, Fri)
(12) The Monkees
(13) Spider-Man

5:00
(2) The Beachcombers (R) (Mon, Wed, Fri)
(2)(6) Stanley Cup Hockey (Tue, Thu)
(3) La Femme Bionique (Mon)
(3) La Soiree du Hockey (Tue)
(3) Cosmos 1999 (Wed)
(3) La Soiree du Hockey (Thu)
(3) Les Jeux Olympiques (Fri)
(4)(7)(13) News
(5) Carol Burnett And Friends
(6) Six Million Dollar Man (Mon, Tue, Thu, Fri)
(8) Alice (Wed)
(9) Mister Rogers (R)
(11) Leave It To Beaver
(12) I Dream Of Jeannie

5:30
(2) Mary Tyler Moore (Mon, Wed, Fri)
(5) News
(6) Vancouver Island News (Mon, Wed, Fri)
(8) Western Express (Wed)
(9) Electric Company (R)
(11) Bewitched
(12) Andy Griffith

TV TWO

Saturday May 10

7:00
(4) Superfriends
(5) Godzilla - Globetrotters Adventure Hour
(6) Travel '80
(7) Dialogue
(8) Educated Guess
(11) A Better Way
(12) Barba Poppa
(13) Harrigan

7:30
(6)(8) Creative Hands
(7) J.P. Patches
(11) Public Policy Forum
(12) Bugs Bunny And Friends
(13) Spider-Man

8:00
(4) Plasticman
(5) Fred And Barney Meet The Shmoo
(6)(8) Robert M. Taylor
(7) Mighty Mouse - Heckle & Jeckle
(9) Sesame Street (R)
(12) Tom And Jerry

8:30
(6) Wrestling
(8) Circle Square
(11) Farm-City Forum
(13) Battle Of The Planets

9:00
(2) Movie: ★★½ **"Yankee Pasha" (1954) Jeff Chandler, Rhonda Fleming. A man overcomes all obstacles to reach his lover's side.**
(7)(12) Bugs Bunny - Road Runner
(8) Zig Zag
(9) Mister Rogers (R)
(11) 60 M.P.H.
(13) Rocket Robin Hood

9:30
(4) Scooby And Scrappy Doo
(5) Daffy Duck
(6) Jerry Falwell
(8) Let's Go: A program for youngsters, created by children themselves and providing unlimited opportunities to learn about their world.
(9) Zoom (R)
(11) It's Your Business

10:00
(5) The Jetsons
(8) Swiss Family Robinson: "The Weakest Link" Ernest learns a meaningful lesson the hard way when he almost brings disaster to his entire family through thoughtless actions. (R)
(9) Footsteps: "There Comes A Time" Structured, instructional playtimes provided by good day care centers can be learning, as well as fun, experiences for children.
(11) Our Gang
(13) Inside Track

10:30
(4) Captain Caveman And The Teen Angels
(5) Jonny Quest
(6) Weekend Report
(7) Popeye
(8) Untamed World: "Iceland" The rocky outpost in the far North and those who reside there are profiled. (R)
(9) Once Upon A Classic: "Carrie's War" After Mrs. Gotobed's death, Mr. Johnny finds a skull that he thinks holds a curse on Druid's Bottom. (Part 3 of 4) (CC) (R)
(11) Josie And The Pussycats
(12) The Jetsons
(13) Wrestling

11:00
(2) WOW!: "The Cat Came Back" - "The Rose And The Rings"
(4) Weekend Special: "The Revenge Of Red Chief" A wild and crazy young boy returns to upset a scheme of two bumbling criminals who once kidnapped him. (R)
(5) Baseball Pre-Game Show
(6) Island Sports Report
(8) McGowan And Company
(9) Magic Method Of Oil Painting
(11) Krofft Supershow
(12) Josie And The Pussycats

11:15
(5) Baseball: Regional coverage of Kansas City Royals at Boston Red Sox; Philadelphia Phillies at Cincinnati Reds

11:30
(4) American Bandstand
(6) Island Country Garden
(7) Fat Albert
(8) Showbiz
(9) Look At Me: Phil Donahue follows real parents and their children through a series of typical family activities which broaden a child's grasp of his environment. (R)
(11) Love, American Style
(12) Heckle And Jeckle
(13) Nashville Swing

AFTERNOON

12:00
(2)(6) Sportsweekend: Scheduled events include: the F.A. Cup Final between West Ham and either Arsenal or Liverpool from London's Wembley Stadium; the Marine Stakes for three-year-olds from Toronto's Woodbine Racetrack; the Canada Cup swimming competition from Vancouver; the Olympic Judo Trials from Vancouver; and an Olympic preview.
(7)(12) Shazam
(8) Feel Like Dancin'
(9) Free To Choose: "Who Protects The Worker?" Dr. Milton Friedman discusses his belief that the best protection for the worker, and for society, is the worker's own freedom to choose.
(11) Movie: ★★★ **"Beach Party" (1963) Dorothy Malone, Robert Cummings. Research into the sex habits of modern youth leads a middle-aged anthropology professor into the teen-age beach scene.**
(13) 100 Huntley Street

12:30
(4) Action: Inner City: Local performers are featured in a variety show presentation.
(7) NBA Basketball: Los Angeles Lakers at Philadelphia 76ers.
(12) Fat Albert

1:00
(4) Alias Smith And Jones: Curry is charged with slaying his employer, a wealthy Easterner.
(6) Travel '80
(9) Movie: ★★★ **"The Kid From Brooklyn" (1946) Dwnny Kaye, Virginia Mayo. By a strange twist of fate, a milkman becomes a boxer.**
(12) It's About People

1:30
(8) Tennis: "Players International Tournament"
(12) 12 Digest
(13) Wrestling

2:00
(4) America's Athletes 1980
(5) Byron Nelson Golf Classic: Third round coverage (live from the Preston Trail Golf Club in Dallas, Texas).
(11) Outer Limits: Aliens from the planet Ebon attack Earth and take prisoners of war for interrogation.
(12) 700 Club

2:30
(5) Sports Hot Seat
(13) Sports Probe: Guest: Gordie Howe. (Part 2)

3:00
(2) You Can Do It: Attic ventilation, picture frames, bifold doors and repairs and caulking around the bathtub are featured.
(4) Tournament Of Champions Tennis: Coverage of this World Championship Tennis event (live from the West Side Tennis Club in Forest Hills, N.Y.).
(5) Movie: ★★½ **"Snatched" (1972) Howard Duff, Leslie Nielsen. The husbands of three kidnapped women are brought into conflict when one refuses to pay a large ransom demand.**
(6) Maturity: The Golden Years
(7) Emergency One!
(8) Wrestling
(9) Here's To Your Health: "Understanding Diabetes"

Saturday Prime Time

	7:00	7:30	8:00	8:30	9:00	9:30	10:00	10:30	11:00
(2)	Stanley Cup Hockey—In Prog.		Ropers	Star Chart	Movie: Dead End				News
(3)	Communiquer	Femme D'Aujourd' Hui		Nouvelles		Conquete Du Ciel		Telejournal	Sports
(4)	Lawrence Welk		Love Boat				Fantasy Island		News
(5)	Music World		B.J. and The Bear		Sanford	Joe's World	Prime Time Saturday		News
(6)	Stanley Cup Hockey — In Prog.		Chips		Wild Times — Part 3		Star Trek		News
(7)	Beauty Show	Family Feud	The Tim Conway Show		Movie: Billy Jack				Movie
(8)	B.J. and The Bear		Hawaii Five-O		Movie: Billy Jack				News
(9)	Nova		Monty Python	Good Neighbors	Movie: Harlan County, U.S.A.				
(11)	Kung Fu		N.A.S.L. Soccer				Movie: San Antonio		
(12)	Joker, Joker	Match Game	Streets of San Francisco		Movie: Permission To Kill				Movie
(13)	The Palace		Love Boat				Fantasy Island		Sports Page

(11) Voyage To The Bottom Of The Sea: With the help of a peace-loving alien, Nelson and Crane prevent a calamitous attack on Earth.
(12) Sunday Line
(13) In Private Life

3:30
(2) Racquetball
(6) Berisoff Travel
(9) Gardening From The Ground Up: "War Of The Weeds"
(12) Good News
(13) Money Talks

4:00
(2) Ray Griff's Uptown Country
(6) Showbiz
(7) Sports Spectacular (Time tentative): U.S. Speedway Championships (from Anaheim, Cal.); Strongest Man in Football (from Auburn, Alabama).
(8) Wide World Of Sports: Scheduled events include the 14th annual Figure Skating Bursary from the Toronto Cricket, Skating and Curling Club and the Belgian Grand Prix.
(9) Academy Leaders: "Solo," "The Street," "Oisin" and "Frank Film."
(11) Twilight Zone: Grandma Bayles gives her grandson Billy a toy phone to play with and talk to her.
(12) Elmer, Bugs And Pals
(13) WCT Tennis: "$320,000 Challenge Cup" Jimmy Connors vs. Ilie Nastase

4:30
(2) CBC Saturday News
(5) Match Game
(6) Capital Comment
(11) Twilight Zone: The leader of a wagon train across the New Mexico territory in 1847 comes across a highway.
(12) Our Gang

5:00
(2)(6) Stanley Cup Hockey
(4) Wide World Of Sports: First day of qualifying time trials for the Indianapolis "500" (live from the Indianapolis Motor Speedway); European Weightlifting Championships (from Belgrade, Yugoslavia); Women's Master Surfing (from Hawaii).
(5) The Gong Show
(9) Upstairs, Downstairs: "The Swedish Tiger" Sarah becomes an accomplice to a plot to steal valuables from the house.
(11) Bionic Woman: When a satellite returns unexpectedly to Earth, Jaime discovers a 14-year-old girl has hitched a ride in the vehicle.
(12) Ruff House
(13) Global Weekend

5:30
(5)(7) News
(12) 30 Minutes
(13) Yan Can

EVENING

6:00
(5) NBC News
(7) CBS News
(8) News
(9) Once Upon A Classic: "Carrie's War" As the train taking Carrie and Nick home to Scotland passes Druid's Bottom, Carrie sees a fire at the farm and blames herself for it. (Part 4 of 4) (CC)
(11) Star Trek: On a mission to transport a rare wheat grain to another planet, Capt. Kirk finds his cargo being depleted.
(12) Week's End: Host: Mary Starrett.
(13) Saturday Showw; Featured are the gold panning craze in British Columbia and a profile on Cloudesley Hoospith.

6:30
(5) This Week: Host: Hal Calbom. Enrique Cerna attends a celebration in Eastern Washington of the anniversary of Mexican independence.
(7) All In The Family: A small crime wave in the Bunker household is only half as unsettling to Archie and Edith as the reasons why.
(8) Joys Of Collecting
(9) Newsworld
(12) Bugs Bunny - Road Runner

7:00
(4) Lawrence Welk: "Top Hits Of Lyricist Sammy Cahn"
(5) Music World: Guests: Don Williams, Micky Gilly, Marilyn Sellers, Jimmy Peters, Karen Wheeler, Josie Brown, and The Fireside Singers.
(7) $1.98 Beauty Show
(8) BJ And The Bear: BJ helps a female trucker (Anne Lockhart) who is the target of loan sharks who want her truck and her life. (R)
(9) Nova: "The Green Machine" With the help of new scientific research and time-lapse photography, the complexities and mysteries of plants are studied. (CC) (R)
(11) Kung Fu: Cwine, delivering a fellow Shaolin from a gallant but foolhardy death for a women, turns an old enemy into a friend.
(12) Joker, Joker, Joker
(13) The Palace: Host: Jack Jones. Guests: Michael Danso, Eddie Fisher, Sergio Franchi, Ray Fell, Andre Gagnon, Dana Valery.

7:30
(7) Family Feud
(12) Match Game

8:00
(2) The Ropers: Helen's mother sets off a wild competition between Helen and her other two daughters when she announces she's making up her will.
(4)(13) Love Boat: A fledgling entertainer's hillbilly family joins the cruise, and Doc, Isaac and Gopher move in with the captain when their own quarters are flooded. (R)
(5) BJ And The Bear: BJ helps a female trucker (Anne Lockhart) who is the target of loan sharks who want her truck and her life. (R)
(6) CHiPs: The father of a boy who was injured by a reckless driver takes the law into his own hands to seek revenge. (R)
(7) The Tim Conway Show: Guests: The Village People.
(8) Hawaii Five-O: A handgun used to murder a state senator leaves a trail of death and anguish as it passes from hand to hand.
(9) Monty Python's Flying Circus
(11) NASL Soccer: Fort Lauderdale Strikers vs. Seattle Sounders
(12) Streets Of San Francisco: Stone finds his daughter helpful in tracking down the head man in a teen-age prostitution ring.

8:30
(2) Star Chart
(9) The Good Neighbors: "Going To Pot?" When Tom and Barbara persuade Margo to go with them to evening classes, Jerry has visions of delightful, peaceful evenings.

9:00
(2) Movie: ★★★½ **"Dead End" (1937) Sylvia Sidney, Joel McCrea. Youngsters in an East River slum fight to overcome their environment.**
(5) Sanford: During a jewelry store robbery, innocent bystander Fred winds up with a valuable diamond ring.
(6) Wild Times: Sam Elliott, Ben Johnson, Bruce Boxleitner and Penny Peyser star in this adventurous and romantic tale that takes place in the years between the Civil War and the 1880s and tells the story of Hugh Cardiff, America's first Wild West show impresario. (Part 3)
(7)(8) Movie: ★★ **"Billy Jack" (1971) Tom Laughlin, Delores Taylor. An independent man takes a stand against the hatred and brutality of a small Western town. (R)**
(9) Movie: ★★★ **"Harlan County, U.S.A." (1976) Documentary. Kentucky coal miners become involved in a year-long struggle for survival and respect which also affects their home lives drastically.**
(12) Movie: ★★½ **"Permission To Kill" (1975) Dirk Bogarde, Ava Gardner. A British agent is ordered to prevent an enemy spy from returning to his own country.**

9:30
(5) Joe's World: A blizzard leaves the Wabash family without heat, food and electricity and with an unwanted house guest.

10:00
(4)(13) Fantasy Island: A woman travels back in time to become Cleopatra, and a man (Larry Linville) seeks supreme power over everyone.
(5) Prime Time Saturday: A report on two life-sentence murderers who claim they are rehabilitated, profiles of Reggie Jackson and his father, and a look at what tv commercial actors do when they're not acting are featured.
(6) Star Trek: The Enterprise is sent to protect the planet Organia which lies in the path of the warring Klingons.
(11) Movie: ★★★ **"San Antonio" (1945) Errol Flynn, Alexis Smith. A nightclub singer on a Western tour falls in love with a rancher while working for his nemesis.**

11:00
(2)(6) CBC National News
(4)(5) News
(7) Movie: ★★★ **"Thunderbolt And Lightfoot" (1974) Clint Eastwood, Jeff Bridges. A thief robs the same bank for the second time when he can't find the money he stole the first time.**
(8) CTV National News
(13) Sports Page: Host: Richard Saxton.

11:05
11:15
(2)(6) Provincial Affairs
(4) ABC News
(12) Movie: ★★½ **"The High Commissioner" (1968) Rod Taylor, Christopher Plummer. An Australian policeman encounters intrigue and murder while on assignment in London.**

11:20
(2)(6)(8) News

11:30
(4) Movie: ★★½ **"Scream Of The Wolf" (1974) Clint Walker, Peter Graves. A hunter comes out of retirement to track down what appears to be a killer wolf, but is actually an animal that takes a human form.**
(5) Saturday Night Live: Host: Bob Newhart.

11:45
(2) Movie: ★½ **"Curse Of The Demon" (1957) Dana Andrews, Peggy Cummins. An ancient parchment, holding the power to inflict death upon its holder, is used by a professor against the leader of a satanic cult.**

12:00
(13) Movie: ★★ **"Leeds United"**

12:05
(6) Movie: ★★ **"Billy Jack"**
(8) Movie: ★★★★ **"The African Queen"**

12:30
(11) News

1:00
(4) Alias Smith And Jones: Heyes and Curry are caught rounding up maverick cattle in Mexico by the bandit who claims to own them.
(5) Second City TV

1:10
(7) WCT Tennis: "Dallas Finals"

1:15
(2) Movie: ★★★ **"The Ghost Catchers"**
(12) 700 Club

1:30
(5) Movie: ★★★½ **"The Wild Bunch"**

2:00
(4) News

2:05
(4) Note Of Faith
(6) Movie: ★★★ **"Family Plot"**

2:15
(12) News

2:20
(8) Movie: ★★½ **"All The Way Home"**

4:10
(7) News

Sunday May 11

Sunday Prime Time

	7:00	7:30	8:00	8:30	9:00	9:30	10:00	10:30	11:00
2	Beachcombers	Muppets	Happy Days	3's Company	Wild Canada		Cities		News
3	Chez Denise	Beaux Dimanches		Beaux Dimanches		Beaux Dimanches		Telejournal	Sports
4	The Return Of The King				Movie: Angel On My Shoulder				News
5	Disney's Wonderful World		Chips		Movie: Capricorn One				News
6	Beachcombers	Alice	Barnaby Jones		Wild Canada		Cities		News
7	60 Minutes		Archie Bunker's Place		Alice	Jeffersons	Trapper John, M.D.		News
8	Movie: Capricorn One				Vegas		The Sensational Seventies		News
9	Free To Choose		Odyssey		Masterpiece Theatre		Non-Fiction TV		
11	Virginian			Probe	Contact	Community Forum		700 Club	
12	Streets of San Francisco		Movie: State Secret				60 Minutes		A.A.
13	60 Minutes		Movie: Les Miserables						Sports Page

7:00
(4) Viewpoint On Nutrition
(5) Faith For Today
(6)(8) McGowan And Company
(7) Day Of Discovery
(11) Jerry Falwell
(12) Kroeze Brothers
(13) Harrigan

7:30
(4) This Is The Life
(5) Davey And Goliath
(6) Robert Schuller
(7) Music And The Spoken Word
(8) Sports Hot Seat
(12) Jimmy Swaggart
(13) Spider-Man

7:45
(5) Dialogue: David Stahl of the Anti-Defamation League concludes his discussion on "Lessons Of The Holocaust."

8:00
(4) Insight
(5) Eucharist
(7) Sunday Morning With Charles Kuralt
(8) Search
(9) Sesame Street (R)
(11) Jimmy Swaggart

8:30
(4) Agriculture U.S.A
(5) I Like Myself
(6) Jimmy Swaggart
(8) Oral Roberts
(11) Introduction To Life
(12) Day Of Discovery
(13) Scooby's Laff-A-Lympics

9:00
(2) Wild Kingdom
(4) Boomerang
(5) Pleasant Journeys
(6)(8) Rex Humbard
(9) Sesame Street (R)
(11) The Kroeze Brothers
(12) Anchor

9:30
(2) Coronation Street
(4) Kidsworld
(5) Gardening With Ed Hume
(7) Face The Nation
(11) Rex Humbard
(12) Robert Schuller

10:00
(4) Kids Are People Too
(5) Movie: ★★½ **"Mark Of Zorro" (1974) Frank Langella, Ricardo Montalban. The son of a Californian aristocrat wages a battle against an unjust governor.**
(6) Oral Roberts
(7) Sports Spectacular: Strongest Man in Football (from Auburn, Ala.); FEI World Cup Equestrian Championships (from Baltimore, Md.); 10-round boxing match.
(8) Creative Hands
(9) Sesame Street (R)

10:30
(2) Sunday Magazine
(5) Search
(8) Day Of Discovery
(11) Robert Schuller
(12) Faith For Today
(13) Rocket Robin Hood

11:00
(6)(8) It Is Written
(9) Soviet Society
(12) Ernest Angley

11:30
(4) Animals Animals Animals: "The Hawk"
(5) Byron Nelson Golf Classic: Final round coverage (live from the Preston Trail Golf Club-In Dallas, Texas).
(6) Day Of Discovery
(8) Jimmy Swaggart
(9) Soviet Society
(11) Search
(13) Sunday Gardener

AFTERNOON

12:00
(2) Meeting Place: The Reverend Canon Horace G. Baugh officiates from the Anglican Church of St. Francis of the Birds, located at St. wsauveur des Monts in St. Sauveur, Quebec.
(4) Issues And Answers
(6) The World Tomorrow
(7) NBA Basketball: Los Angeles Lakers at Philadelphia 76ers
(8) Memorial Cup Hockey: "Junior 'A' Championships"
(9) The Forsyte Saga: "Indian Summer Of A Forsyte" After several years elapse, Irene and Jolyon meet, and a strong friendship develops.
(11) Movie: ★★ **"Godzilla's Revenge" (1970) Akira Hoshi, Toru Hiroyuki.**
(12) Jerry Falwell
(13) 100 Huntley Street

12:30
(4) Directions
(8) Keith McColl

1:00
(2)(6) Summer Country Canada.
(4) Sports Afield: Homer Circle joins shark fishermen in the Florida Keys; the sport of falconry is explained by Morlan Nelson of Boise, Idaho; Jerry Chiappetta covers the migration of the monarch butterfly.
(9) Washington Week In Review (R)
(12) Faith 20

1:30
(2)(6) Hymn Sing.
(4) Tournament Of Champions Tennis: Coverage of this World Championship Tennis event (from the West Side Tennis Club in Forest Hills, N.Y.).
(5) SportsWorld: International Invitational Track and Field Meet (live from the UCLA campus in Los Angeles); World Cup Powerlifting Competition (from London); U.S. Olympic Trails: Cycling Sprints (from San Diego, Cal.).
(9) Wall Street Week.
(11) Movie: ★★ **"Hold That Ghost" (1941) Abbott and Costello, Joan Davis.**
(12) PTL Club
(13) Wrestling

2:00
(2) The Best Of Man Alive.
(6) Movie: ★★½ **"On The Double" (1961) Danny Kaye, Dana Wynter.**
(9) Another Voice

2:30
(2) Canadian Reflections: "Years Of Struggle" Leonard Hutchinson, a well-known Canadian printmaker who has recalled the Depression years and his own experiences in his woodblock prints and wood engravings, is profiled.
(9) Land Where The Blues Began: The plantations, levee camps, railroads and docks of the deep South are the focus of an examination of the folk culture which gave rise to America's most original musical expression -- the blues.
(13) Movie: ★★½ **"Trail Of The Wild" (1974) Documentary.**

3:00
(2) Nature Of Things.
(5) This Week In Baseball
(7) Movie: ★★★ **"The Day Of The Jackal" (1973) Edward Fox, Terence Alexander.**
(8) Movie: ★★ **"Heat Of Anger" (1971) Susan Hayward, Lee J. Cobb. A keen-witted lady lawyer defends an executive charged with the murder of a construction worker.**
(11) Movie: ★★½ **"Girls, Girls, Girls" (1962) Elvis Presley, Stella Stevens. A boy refuses his girl's gift until he sees another would-be suitor after her.**

3:30
(4) Wide World Of Sports: 15-round WBC World light heavyweight championship between Matthew Saad Muhammad and Louis Pergaud; reports on the Indianapolis "500" time trials (from the Indianapolis Motor Speedway).
(5) Make Me Laugh
(9) Once A Daughter: Mothers and daughters explore their relationship with one another. (R)
(12) Today In Bible Prophecy

4:00
(2) James Michener's World: "South Pacific: End Of Eden?" James Michener travels to the land of unspoiled beaches, volcanic peaks and lush rain forests to ferret out those qualities which make it so unique.
(5) Great American Game: Tom McKay asks the question, "Is community health care a way to keep health-care costs down and services up?"
(6) Marcus Welby, M.D.
(12) Funorama

4:30
(5) Tony Brown's Journal: "The Hurdler"
(8) Question Period: Moderator Bruce Phillips and a panel of guest journalists interview top newsmakers on current domestic and international issues.
(9) Great Iowa Bike Ride
(12) I Dream Of Jeannie: Jeannie's driving lands Tony in court.
(13) Horst Koehler: "The Old West"

5:00
(2) CBC Sunday News
(4) Husky Football
(5) Meet The Press
(6) Student Forum
(8) Untamed World: "Serengetti" The most famous African national park is visited. (R)
(9) Look At Me: Phil Donahue examines how parents can help their children accept their feelings, ideas, abilities and limitations.
(11) Bionic Woman.
(12) Undersea World Of Jacques Cousteau: "Mysteries Of The Hidden Reef" Captain Cousteau sails the Calypso to the island of Jamaica -- the site of the most varied and luxuriant coral reef system in the Caribbean.
(13) Global Newsweek

5:20
(2) This Week In Parliament: The week's legislation, debates and other activities in the House are discussed.

5:30
(5) News
(6) Vancouver Island News
(8) Capital Comment
(9) Soccer Made In Germany

EVENING

6:00
(2) Disney's Wonderful World: "Goofy Takes A Holiday"
(4)(6)(8) News
(5) NBC News
(7) CBS News
(11) Star Trek: Kirk, Spock and McCoy find themselves on a planet that resembles Earth in the days of ancient Rome.
(12) Donahue
(13) Western Front: Host: Laurier LaPierre.

6:30
(4) ABC News
(5) How Come?: Al Wallace meets John Broderick, a merchant seaman who's an impulse buyer-pack rat.
(6)(8) Super Loto
(7) News
(9) Camera Three: "Kendo: The Path Of The Sword" The history and importance of the martial arts in contemporary Japanese life, particularly that of the popular form of fencing called kendo, are examined.

7:00
(2)(6) The Beachcombers:
(4) The Return Of The King: Animated. The mystical Hobbits from the stories of J.R.R. Tolkien face the assembled powers of evil as they journey through the Middle Earth to destroy the feared Ring of Doom.
(5) Disney's Wonderful World: "Goofy Takes A Holiday"
(7)(13) 60 Minutes
(8) CTV Movie: ★★★ **"Capricorn One" (1978) Elliott Gould, Hal Holbrook. The astronauts scheduled for the first flight to Mars fight for their lives after they threaten to reveal that the mission was faked.**
(9) Free To Choose: "Who Protects The Worker?" Dr. Milton Friedman discusses his belief that the best protection for the worker, and for society, is the worker's own freedom to choose.
(11) The Virginian: The romance of a cowboy and the daughter of a logging boss threatens a showdown between loggers and ranchers.
(12) Streets Of San Francisco: The daughter of a murdered police informer challenges the department to exert as much effort finding the gunmen as they would if the victim had been a cop.

7:30
(2) The Muppets: Guest: Victor Borge. (R)
(6) Alice: Mel's mother (Martha Raye) shows up in town and tries to take over the diner's kitchen. (R)

8:00
(2) Happy Days: Fonzie steps in when an all-female motorcycle gang rolls into Milwaukee and causes problems for Richie and Chachi. (R)
(5) CHIPs: Ponch and Jon are jailed for contempt of court after they refuse to reveal the name of a police informant. (R)
(6) Barnaby Jones: J.R. poses as a fashion photographer to investigate a murderous hijacking ring.
(7) Archie Bunker's Place: Mike and Gloria throw Archie into a state of shock when, after arriving unexpectedly, they tell him why they came. (R)
(9) Odyssey: "Ongka's Big Moka" In the New Guinea highlands, a Kawelka "big man" organizes a lavish ceremonial presentation in order to establish political alliances with other tribes and advance his own career. (CC)
(12) Movie: ★★½ **"State Secret" (1950) Douglas Fairbanks Jr., Glynis Johns. After discovering top secret information about a European country's leader, an American doctor tries to leave the country.**
(13) Movie: ★★★ **"Les Miserables" (1978) Richard Jordan, Anthony Perkins. Based on the novel by Victor Hugo. The fanatical Inspector Javert relentlessly pursues Jean Valjean, an ex-convict trying to go straight.**

8:30
(2) Three's Company: While selling cosmetics door-to-door, Chrissy unexpectedly finds herself in Ralph Furley's strip poker game. (R)
(11) Probe: Host: Jack Eddy.

9:00
(2)(6) Wild Canada: "Athabasca Country" John and Janet Foster take a trip up the Athabasca River and encounter some of Canada's most spectacular sights, such as the majestic Rockies, the Columbia icefields and Jasper National Park.
(4) ABC Movie: **"Angel On My Shoulder" (Premiere) Peter Strauss, Richard Kiley. A small-time hood is returned to Earth by the devil and placed in the body of an incorruptible district attorney.**
(5) NBC Movie: ★★★ **"Capricorn One" (1978) Elliott Gould, Hal Holbrook. The astronauts scheduled for the first flight to Mars fight for their lives after they threaten to reveal that the mission was faked.**
(7) Alice: Mel's mother (Martha Raye) shows up in town and tries to take over the diner's kitchen. (R)
(8) Vegas: Dan, tracking down the assailant of a female superstar, is unaware that the attacker is one of her bodyguards. (R)
(9) Masterpiece Theatre: "My Son, My Son" Rory, now totally committed to the rebellion, is jailed after Ireland's Easter uprising; Oliver returns from war a scarred hero and devotes his attentions to Maeve. (Part 5 of 7) (CC)
(11) Contact

9:30
(7) The Jeffersons: George and Louise respond with more anger than joy when they accidentally learn some news that Lionel was temporarily keeping secret. (R)
(11) Community Forum

10:00
(2)(6) Cities: "Hildegarde Knef's Berlin" The authorsinger who became one of Germany's most renowned post-war stars guides a tour of her city, which provides an active atmosphere for its residents.
(7) Trapper John, M.D.: A band of revolutionaries hold Trapper's ex-wife (Jessica Walter) hostage in exchange for a wounded policeman being treated by Trapper. (R)
(8) The Sensational Seventies: "1977" Harvey Kirck narrates filmed highlights of the year, including the first year of the Parti Quebecois, the inaugural flight of the Concorde, the execution of convicted murderer Gary Gilmore and the divorce of Margaret and Pierre Trudeau.
(9) Non-Fiction Television: "On Company Business" The first of three documentaries by Howard Dratch and Allan Francovich reviews the early operations of the CIA and explores its involvement with labor unions and the events leading up to the Bay of Pigs invasion. (Part 1)
(12) 60 Minutes

10:30
(11) 700 Club

11:00
(2)(6) CBC National News
(4)(5)(7) News
(8) CTV National News
(12) Alcoholics Anonymous
(13) Sports Page

11:15
(2)(6) Nation's Business
(4) ABC News
(7) CBS News

11:20
(2)(8) News
(6) Vancouver Island News

11:30
(4) Movie: ★★★ **"The Affair" (1973) Natalie Wood, Robert Wagner. A sensitive love song composer crippled by polio falls in love with a divorced man who enriches her life.**
(5) Movie: ★½ **"Sheila Levine Is Dead And Living In New York" (1975) Jeannie Berlin, Roy Scheider. A young Jewish girl attempts to make a successful living in New York City.**
(7) Movie: ★★½ **"Shoot-Out" (1971) Gregory Peckn Pat Quinn. An ex-con and a small child are trailed by three killers while searching for his double-crossing ex-partner.**
(12) Movie: ★★★ **"Deadfall" (1968) Michael Caine, Giovanna Ralli. A beautiful woman convinces a cat burglar to team up with her homosexual husband in a jewel robbery.**

11:40
(8) Capital Comment

11:45
(2) Movie: ★★★ **"You And Me" (1938) Sylvia Sidney, George Raft. A young woman conceals the "skeletons in her closet" in hopes of holding on to her new-found husband who has a criminal record.**

12:00
(11) News
(13) Movie: ★★ **"I Married A Woman"**

12:05
(6) Movie: ★★½ **"The Snoop Sisters"**

12:10
(8) Movie: ★★★★ **"Anastasia"**

1:00
(4) News

1:05
(4) Note Of Faith

1:20
(7) News

1:50
(12) News

2:05
(6) Movie: ★★½ **"The Scarlet Angel"**

2:10
(8) Movie: ★★½ **"Another Time, Another Place"**

Monday May 12

DAYTIME MOVIES

1:00

(11) ★★★ "Cheaper By The Dozen" (1950) Clifton Webb, Jeanne Crain. Life in the 1920s is hectic for the very large Gilbreth family.

(13) ★★½ "A Woman Alone" (1937) Anna Sten, Henry Wilcoxon. An unhappy love affair is set against the historical backdrop of Czarist Russia.

3:00

(5) ★★½ "Slither" (1973) James Caan, Peter Boyle. Released from prisonn a man sets out to find the loot stashed by his partner after their robbery.

(8) ★★★ "The Rat Race" (1960) Tony Curtis, Debbie Reynolds. A female dancer and an aspiring musiciann both broke, work out a plan whereby they divide the same room.

EVENING

6:00

(2) CBC Evening News
(4) ABC News
(6)(8) News
(7) CBS News
(9) Zoom (R)
(11) The Odd Couple: Felix unabashedly prepares to dance the lead role in a ballet performance when the lead dancer doesn't show up.
(12) M.A.S.H: When Hawkeye is denied an R and R pass he feels he needs, he evolves a wild case history for an Army psychiatrist to study.
(13) Family At War: "If It's Got Your Name On It"

6:30

(4) News
(5) NBC News
(7) All In The Family
(9) Over Easy: Guest: Sen. Muriel Humphrey (D.-Minn.). (CC) (R)
(11) Hogan's Heroes: The Nazis plan to flood the world market with counterfeit Allied money.
(12) Match Game

7:00

(2) Happy Days Again: Richie is driven to see a psychiatrist after reading a book on abnormal psychology.
(4) P.M. Northwest: Features: Report on mothers serving sentences at Purdy's Treatment Center for Women; how to enjoy the sun without damaging the skin; a look at a Seattle man's collection of phonograph records.
(5) Seattle Tonight: Host: Dick Klinger. A discussion of Anorexia Nervosa, a life threatening disease which affects mostly young women, with two women who have lived with the perils of the disease.
(6) Hogans Heroes
(7)(12) Joker's Wild
(8) Circus: Cal Dodd and Sherisse Laurence welcome the Wainwrights' trampoline act, pole perchers Tadeus and Therese, the trapezebound Upton Duo, magician-hypnotist The Great Andre, Frank's Tigers and comedian Billy Van (as "Manuel Musolo Conceito" and "Spats The Clown"). (R)
(9) MacNeil-Lehrer Report
(11) M.A.S.H: Frank demands that Hawkeye be court-martialed for hitting him in the O.R.
(13) Vancouver

7:30

(2) The Facts Of Life: A school lesson about tracing one's ancestry leads Natalie, who is adopted, on a search for her real parents.
(4) Exploration Northwest: "Kayak The Rogue" A whitewater run down Oregon's wild Rogue River climaxes a sixdday training course for neophyte kayakers.
(5)(12) Tic Tac Dough
(6) Rhoda: "Somebody Has To Say They're Sorry" It's Rhoda against the establishment when she is mistakenly arrested for soliciting.
(7) P.M. Magazine
(9) Friends Of Man: "Burros"
(11) Bob Newhart: Carol shows up at one of Bob's group therapy sessions after quitting her job as receptionist.

8:00

(2) The White Shadow: A talented player that Reeves recruited over his parents' objections suffers a brain hemorrhage during practice and dies. (R)
(4) That's Incredible
(5)(6) Little House On The Prairie: Laura suspects Almanzo of being unfaithful to her, and an accountant asks Nellie Oleson to marry him. (Part 2)

Monday Prime Time	7:00	7:30	8:00	8:30	9:00	9:30	10:00	10:30	11:00
(2)	Happy Days	Facts of Life	White Shadow		M.A.S.H.		Newsmagazine	Watson Report	News
(3)	Par 27	Fine Cuisine	Terre Humaine	Cinema: Policier				Telejournal	L'Opinion
(4)	P.M. Northwest	Ex. Northwest	That's Incredible		Movie: A Fistful of Dynamite				News
(5)	Seattle Tonight	Tic Tac Dough	Little House on the Prairie		Movie: Flamingo Road				News
(6)	Hogan's Heroes	Rhoda	Little House on the Prairie		Comedy Shop	Stan Kann	Newsmagazine	Watson Report	News
(7)	Joker's Wild	P.M. Magazine	WKRP	Channing Show	M.A.S.H.		Lou Grant		News
(8)	Circus		Headline Hunt	Movie: Casey's Shadow					News
(9)	MacNeil	Friends of Man	World: Death of a Princess				Year of the Prophet		Movie
(11)	M.A.S.H.	Bob Newhart	Movie: Bonnie and Clyde				News		Benny Hill
(12)	Joker's Wild	Tic Tac Dough	Newlyweds	Merv Griffin			On the Buses	News	Benny Hill
(13)	Vancouver				New Avengers		Forum Presents		Sports Page

(7) WKRP In Cincinnati: Johnny's ex-girlfriend drops by to tell him that she is suing him for half the money he made while they lived together. (Part 1) (R)
(8) Headline Hunters: Jim Perry hosts a game which challenges three contestants to identify famous events and newsmakers.
(9) World: "Death Of A Princess" The true story of a journalist's search through the Arab world to investigate the life and death of a Saudi princess and her lover who were executed in a public square is dramatized.
(11) Movie: ★★★★ **"Bonnie And Clyde" (1967) Warren Beatty, Faye Dunaway. Bonnie Parker and Clyde Barrow, a pair of brutal bank robbers, blaze a bloody trail throughout the Southwest during the 1930s.**
(12) Newlywed Game

8:30

(7) The Stockard Channing Show: While testing a particularly adhesive glue on the air, Susan becomes a star and co-host of Brad's show.
(8) CTV Movie: ★★★ **"Casey's Shadow" (1978) Walter Matthau, Alexis Smith. A horse trainer from a rundown Southern farm and his two young sons put all of their hopes and dreams in a two-year-old horse they plan on entering in a big race.**
(12) Merv Griffin: Guests: Roger Moore, Bernadette Peters, Robert Hays, Lotus Weinstock, David Hedison.

9:00

(2)(7) M.A.S.H: With the 4077th in a desperate state, an urgent problem at home gets Radar transferred stateside. (R)
(4) ABC Movie: ★★½ **"A Fistful Of Dynamite" (1972) James Coburn, Rod Steiger. An Irish revolutionary and a Mexican thief who team up to rob banks somehow wind up being heroes of the Mexican revolution.**
(5) NBC Movie: **"Flamingo Road" (Premiere) Howard Duff, Kevin McCarthy. The treachery of a sheriff in a small Southern city affects the lives of the town's most powerful family and many less prominent people as well.**
(6) Comedy Shop
(13) New Avengers: When a small army begins destroying obsolete military targets, Steed, Purdey and Gambit travel to France to launch an investigation. (Part 1)

9:30

(6) Stan Kann: Guest: Fred Grandy.

10:00

(2)(6) CBC Newsmagazine: Knowlton Nash anchors this electronic journal of up-to-the minute developments in the news and late-breaking stories.
(7) Lou Grant: While Billie and Rossi are fighting over the rights to a big story, a rumor that the Trib is being sold circulates through the city room. (R)
(9) Year Of The Prophet
(11) News
(12) On The Buses
(13) The Forum Presents: England Dan And John Ford Coley

10:30

(2)(6) Watson Report: Interviewer Patrick Watson interviews those lawmakers at the heart of the Canadian government.
(12) News

11:00

(2)(6) CBC National News
(4)(5)(7) News
(8) CTV National News
(9) Movie: ★★½ **"A Night In Casablanca" (1946) Marx Brothers, Lois Collier. Several men cause pandemonium in Casablanca.**
(11) The Benny Hill Show: Benny's French lesson seems to be full of promise for the seemingly terrific treats in store.
(12) After Benny Hill
(13) Sports Page

11:20

(6) Vancouver Island News
(8) News

11:27

(2) News

11:30

(4) ABC News
(5) Tonight: Guest host: Bert Convy. Guests: Neil Sedaka, Mike Connors.
(7)(12) Harry O: A priest who heard the confession of a murderer comes to Harry for help.
(11) Love, American Style: "Love And The Lovesick Sailor" Benny's mother fixes him up with a librarian. "Love And The Test Of Manhood" Joe must live off the land for three days to marry Alice.

11:45

(2) Mind Your Language: "Don't Forget The Driver" Jeremy and his students are invited to join students from other colleges on a field trip to a famous home.

11:50

(4) Barney Miller.

12:00

(11) 700 Club
(13) Movie: ★★ **"Monkeys In The Attic"**

12:05

(6) Movie: ★★½ **"Destry"**
(8) Movie: ★★½ **"Bedazzled"**

12:15

(2) The Good Life

12:25

(4) Police Woman.

12:40

(7)(12) McCloud: The nephew of McCloud's girlfriend dies in a fire set by a professional arsonist.

1:00

(5) Tomorrow: Guest: author Martha Weinmann Lear.
(11) News

1:35

(4) Six Million Dollar Man: Steve comes to the aid of America's first woman astronaut when she runs into trouble.

2:05

(6) Movie: ★★½ **"Sidecar Racers"**
(8) Movie: ★★½ **"Psychomania"**

2:35

(4) News

2:40

(7) Movie: ★★½ **"The Brotherhood Of Satan"**
(12) 700 Club

3:40

(12) News

4:30

(7) News

CBC radio highlights

CBC radio stations can be dialled at 690 for AM and 105.7 FM

SATURDAY
A.M. Network (690)

9:05 p.m. The Transcontinental — Host Otto Lowy. A musical afternoon at the Tivoli Gardens in Copenhagen with the music of *H. C. Lumbye*.

10:05 p.m. Anthology — The Colours of Summer, a short story by John Bruce who teaches philosophy at the University of Guelph. Also poetry by R.A.D. Ford, a distinguised poet who is also Canada's ambassador to the U.S.S.R.

F.M. Network (105.7)

3:05 p.m. Chicago Symphony — Conducted by Sir Georg Solti: Symphony No. 4 *Tippett*, Symphony No. 6, *Tchaikovsky;* and Barber of Seville Overture, *Rossini*.

7:05 p.m. Audience — Part I — Selling Canadian Art: Ivory Tower or Meat Market? A documentary by Jurgen Hesse. Part II — The first broadcast performance of *Castelnuovo — Tedesco's* Vogelweide, Op. 186, with baritone Bruce Pullan and guitarist Peter Higham. Part III — Poems By Women, including works by Sylvia Plath, Anne Sexton, Adrienne Rich and Erica Jong; read by Ronnie Gilbert and Meredith Woodward.

9:05 p.m. International Concert — Host: Harry Mannis. Part I — Israel Philharmonic Orchestra, conducted by Zubin Mehta: Dritte Symphonie (1978), *Tal*, Part II — Budapest Symphony Orchestra, conducted by Ivan Fischer; Male Choir of the Hungarian Army; Artist Ensemble: Danse macabre, and Faust Symphony, both by *Liszt*.

SUNDAY
A.M. Network (690)

1:05 p.m. Soundstage — The Last Phone-In, by Keith Waterhouse. A satirical comedy about late-night phone-in radio shows. Mike Darrow is conducting his last show which runs far from smoothly, thanks to his inebriated technician and weird assortment of callers.

7:05 p.m. Symphony Hall — Tonight the Montreal Symphony Orchestra and cellist Heinrich Schiff, conducted by Witold Lutoslawski, perform works by *Lutoslawski:* Symphony No. 1, Mi-parti, Funeral Music and Concerto for Cello.

9:05 p.m. Celebration — Tonight. Ave Maris Stellis, a feature on Acadian religious folk customs, starring Viola Legere, who has a successful travelling one-woman show in which she plays a charwoman.

F.M. Network (105.7)

5:05 p.m. Opera In Stereo — Host: Ruby Mercer. Flying Dutchman, *Wagner*, Cast: Anja Silja, Fritz Uhl, Franz Crass, Josef Greindl; Bayreuth Festival Orchestra and Chorus, conducted by Wolfgang Sawallisch.

8:05 p.m. Two New Hours — Part I — McGill Percussion Ensemble, conducted by Pierre Beluse, performs Clos de Vougeot, *Bruce Mather;* Metal Concert, *James Drew;* Concerto for Tuba and percussion orchestra, *Walter Hartley*. Part II — Societe de Musique Contemporaine de Quebec performs three premieres: Relief haut et bas, *Bengt Hambraeus;* Matte 2, *Denis Gougeon;* and Sapho *Michel-Georges Bregent;* plus Paroles Tissees, *Witold Lutoslawski*.

10:05 p.m. Celebration — Hosts: Warren Davis and Bronwyn Drainie. Tonight, Thou That Art Highly Favoured, a broadcast in honour of the blessed Virgin Mary: Short life of the Virgin in prose and verse; 12 high haiku composed by John Reeves for soprano and string trio for 7 Sorrows and 5 Joys; Marian, poems by Gerard Manley Hopkins; 4 final antiphons in chant and polyphony sung by the Elmer Iseler Singers.

MONDAY
A.M. Network (690)

10:20 p.m. Booktime — L'Amante Anglaise by Marguerite Duras. The sixth of 15 readings.

10:35 p.m. Mostly Music — Host: Barclay McMillan. From the Corinthian Summer Festival, the Martin Brunn Chamber Orchestra, conducted by Karl Etti, and Martin Haselbock, organ: Concerto in C major for organ and orchestra, *Haydn;* Conerto for Organ and Orchestra (premiere), *Krenek;* and Concerto in A minor, Op. 100, *Bossi*.

F.M. Network (105.7)

3:04 p.m. Pageant Of Song — Today, The Shepherd on the Rock, and Four Songs of the Seasons, both by *F. Schubert*, performed by soprano Elly Ameling, pianist Irwin Gage and clarinetist Guy Duplus.

8:04 p.m. Ideas — Continuing for the summer, Ideas offers repeats of some of their most popular 1979-1980 series. Tonight, the first of a four-part series entitled Being Gay. An examination of the personal realities, political implications and social reactions to being gay.

9:04 p.m. Arts National — Tonight, a continuation of the *Mendelssohn* series.

Tuesday
May 13

Tuesday Prime Time

	7:00	7:30	8:00	8:30	9:00	9:30	10:00	10:30	11:00
2	T.B.A. — in progress		Evening News	Reach for Top	Beachcombers	Mary T. Moore	Happy Days	Survival	News
3	Communiquer	Ce Soir		Les Pierrafeu	Animaux	Disney		Telejournal	L'Opinion
4	P.M. Northwest	Sha Na Na	Happy Days	Laverne	3's Company	Taxi	Hart to Hart		News
5	Seattle Tonight	Tic Tac Dough	Misadventures of Sheriff Lobo		The Big Show				News
6	T.B.A. — in progress		Hogan's Heroes	Rhoda	Movie: Capricorn One				News
7	Joker's Wild	P.M. Magazine	White Shadow		Movie: The Hostage Tower				News
8	Diff. Strokes		Stars on Ice	Misadventures of Sheriff Lobo		Taxi	Hart to Hart		News
9	MacNeil	Great Zoos	Nova		Odyssey		Monty Python	Newsmakers	Mystery
11	M.A.S.H.	Bob Newhart	Hee Haw		Nashville Music	Pop! Country	News		Benny Hill
12	Joker's Wild	Tic Tac Dough	Newlyweds	Merv Griffin			On the Buses	News	Benny Hill
13	Vancouver				Movie: Having Babies III				Sports Page

DAYTIME MOVIES

1:00

11 ★★½ "The Lonely Profession" (1969) Harry Guardino, Dina Merrill. A private investigator opposes the law and a financial empire while trying to find his clients murderer.

13 ★★★ "Fire Over England" (1937) Laurence Olivier, Flora Robson. In the 1500s, British royalty is in bitter conflict with the Spanish.

3:00

5 ★★½ "Klute" (1971) Jane Fonda, Donald Sutherland. A detective gets involved with a pathetic call girl and tries to find the person who attempted to murder her.

8 ★★½ "Puppet On A Chain" (1972) Barbara Parkins, Alexander Knox. An American agent tracks down a gang of dope smugglers operating in the Netherlands.

EVENING

6:00

4 ABC News
7 CBS News
8 News
9 Zoom (R)
11 The Odd Couple: Felix and Oscar decide to hold their own "decathlon" to determine who's in better physical condition.
12 M.A.S.H: When it's found a robust nurse is lonely and sad, the other nurses declare they will hold back their favors until she gets a boyfriend.
13 Family At War: "The End Of The Beginning"

6:30

4 News
5 NBC News
7 All In The Family
9 Over Easy: Guest: Yul Brynner. (CC) (R)
11 Hogan's Heroes: The Nazis plan to flood the world market with counterfeit Allied money.
12 Match Game

7:00

4 P.M. Northwest: Features: An interview with Ralph Keyes, author of "The Height Of Your Life"; a look at miniature replicas of signed antiques; a report on the progress of Seattle women firefighters.
5 Seattle Tonight: Host: Dick Klinger. Dr. Henry J. Heimlich, originator of the Heimlich Hug, talks about other emergencies and how to deal with them.
7 12 Joker's Wild
8 Diff'rent Strokes: Mr. Drummond's plans to adopt the boys are stalled when a junkman (Whitman Mayo) shows up and claims he is the boy's only living relative. (R)
9 MacNeil - Lehrer Report
11 M.A.S.H: Tired of the GI diet of liver and fish, Hawkeye sends to Chicago for an order of ribs.
13 Vancouver

7:30

4 Sha Na Na: Guest: Gloria Gaynor.
5 12 Tic Tac Dough
7 P.M. Magazine
9 Great Zoos Of The World: "London"
11 Bob Newhart: Bob is forced into attending the thing he hates most — a surprise party with gag gifts and all.

8:00

2 CBC Evening News
4 Happy Days: Fonzie steps in when an all-female motorcycle gang rolls into Milwaukee and causes problems for Richie and Chachi. (R)
5 The Misadventures Of Sheriff Lobo: Bank robbers wire Lobo with a bomb to force him into helping them rob the Orly bank.
6 Hogan's Heroes: Hogan uses propaganda broadcaster Axis Annie to get info to an underground agent.
7 The White Shadow: A talented player that Reeves recruited over his parents' objections suffers a brain hemorrhage during practice and dies. (R)
8 Stars On Ice: Guests: Lisa Marie Allen, Harry Blackstone Jr., Gary Jones and Judy Roof, Marek Norman. (R)
9 Nova: "The Great Wine Revolution" The secrets of the grape, which have baffled winemakers and drinkers for thousands of years, are unlocked. (CC) (R)
11 Hee Haw: Guests: Tennessee Ernie Ford, Cristy Lane.
12 Newlywed Game

8:30

2 Reach For The Top
4 Laverne & Shirley: Shirley gives Laverne a lesson in doing things by herself.
6 Rhoda: "The Ultimatum" Rhoda delivers an ultimatum to her separated spouse, Joe, that either he come back or she'll start dating other men.
8 The Misadventures Of Sheriff Lobo: Bank robbers wire Lobo with a bomb to force him into helping them rob the Orly bank.
12 Merv Griffin: "Changing Sexual Mores" Guests: Cloris Leachman, Gay Talese, Dr. Martin Grotjahn, Spyro Gyra.

9:00

2 The Beachcombers (R)
4 Three's Company: While selling cosmetics door-to-door, Chrissy unexpectedly finds herself in Ralph Furley's strip poker game. (CC) (R)
5 The Big Show: Hosts: Steve Allen and Shirley Jones. Guests: Donald O'Connor, Sid Caesar, Imogene Coca, ice skaters JoJo Starbuck, Ken Shelly and John Curry, Dottie West, The Spinners, Chinese acrobats.
6 CTV Movie: ★★★ **"Capricorn One" (1978) Elliott Gould, Hal Holbrook. The astronauts scheduled for the first flight to Mars fight for their lives after they threaten to reveal that the mission was faked.**
7 CBS Movie: **"The Hostage Tower" (Premiere) Peter Fonda, Billy Dee Williams. The world's top criminals band together, capture the Eiffel Tower, kidnap the President's mother and hold her hostage in exchange for $30 million.**
9 Odyssey: "Ongka's Big Moka" In the New Guinea highlands, a Kawelka "big man" organizes a lavish ceremonial presentation in order to establish political alliances with other tribes and advance his own career. (CC)
11 Nashville Music: Guests: Bill Anderson, Reba McEntire, John Conlee.
13 Movie: ★★★ **"Having Babies III" (1978) Mitchell Ryan, Susan Sullivan. A doctor faces a series of emotional and professional hazards when he is asked to perform a serious operation on his ex-wife.**

9:30

2 Mary Tyler Moore
4 8 Taxi: With the help of an unusual person (Herve Villechaize), the cabbies continue their wild personal flights into fantasy. (Part 2)
11 Pop! Goes The Country: Guests: Larry Gatlin, Tommy Overstreet, Kelly Warren.

10:00

2 Happy Days Again: Richie wins a date to escort a Hollywood starlet to the school's victory dance.
4 8 Hart To Hart: Jonathan's sister-in-law unwittingly becomes involved in a scheme to take over control of the Hart family fortune.
9 Monty Python's Flying Circus: A Spanish nightclub, a man with a tape recorder, a mountain climbing expedition, and a visit to a barber shop. (R)
11 News
12 On The Buses

10:30

2 World Of Survival
9 Newsmakers: Paul Cabbell, Karen Denard, and Jeff Steward discuss "Does nuclear energy have a future?"
12 News

11:00

2 6 CBC National News
4 5 7 News
8 CTV National News
9 Mystery: "Sergeant Cribb: Swing, Swing Together" While taking a midnight dip in the Thames, Harriet Shaw of Elfrida College witnesses a murder and is whisked off by Sergeant Cribb to join in the pursuit of three men in a boat. (CC)
11 The Benny Hill Show: Benny tries out his western-style humor.
12 After Benny Hill
13 Sports Page

11:20

6 Vancouver Island News
8 News

11:27

2 News

11:30

4 ABC News
5 7 12 News Special: Results of the Maryland and Nebraska primaries are presented.
11 Love, American Style: "Love And The Guru" Lee and Doris are happy until they meet a guru. "Love And The Physical" Boni arranges a physical for her fiance without him knowing it.

11:45

2 Movie: ★★½ **"New York Town" (1941) Fred MacMurray, Mary Martin. A pair of New Yorkers helps to marry off a young girl.**

11:50

4 Soap: Billy goes on a date with his teacher, Jessica suspects Chester of fooling around, and Tim has a final confrontation with Corinne. (R)

12:00

5 Tonight: Host.
7 12 Barnaby Jones: Right after arriving from Chicago for a visit with Barnaby, J.R.'s father is murdered. (R)
11 700 Club
13 Movie: ★★½ **"Pigs Are Seldom Clean"**

12:05

6 Movie: ★★½ **"The Profane Comedy"**
8 Movie: ★★½ **"The Unguarded Moment"**

1:00

4 Six Million Dollar Man: The doctor who created Steve's bionic limbs is kidnapped and Steve is asked to help find him.
11 News

1:10

7 12 CBS Late Movie: ★★ **"Scalpel"**

1:30

5 Tomorrow: Guest: actress - singer - author Naura Hayden.

2:00

4 News

2:05

6 Movie: ★★★½ **"Four Girls In Town"**
8 Movie: ★★½ **"Cry Of Battle"**

3:10

7 Movie: ★★★ **"Fool's Parade"**
12 700 Club

4:10

12 News

Anna Tam, soprano, Gary Relyea, baritone; Andrew Dawes, violin; Conraad Bloemendal, cello; Elyakim Taussig, piano, perform trio No. 1 in D minor, Op. 49; and Six Vocal Duets, Op. 63. Also hear Mondays' feature on the Theatre Scene.

TUESDAY
A.M. Network (690)

10:20 p.m. Booktime — L'Amante Anglaise by Marguerite Duras. Part 7.

10:35 p.m. Mostly Music — Host: Barclay McMillan. Tonight, hear the CBC Vancouver Orchestra, conducted by John Avison, perform Symphony No. 102 in B flat, *Haydn;* Esquisse, *Moral;* Two Songs Without Words, *Holst.*

F.M. Network (105.7)

3:04 p.m. Pageant Of Song — A special two-part performance of *G.F. Handel's* oratorio, Israel in Egypt. Today, Part I with sopranos Jean Knibbs, Marylin Troth, Daryl Greene, Elizabeth Priday, counter tenors Christopher Royall, Ashley Stafford, Brian Gordon, Julian Clarkson; tenors Paul Elliot, William Kendall; basses Stephen Varcoe, Charles Stewart; the Monteverdi Choir and Orchestra directed by John Eliot Gardiner. (Part II tomorrow)

8:04 p.m. Ideas — The Inventors: The Romance of the Machine, the first of five repeat programs originally prepared to mark the 100th anniversary of the invention of the incandescent light bulb by Thomas Edison. In this Tuesday series, Ideas presents five views of the inventor, folk hero of the machine age. Tonight: The Lost Books of Leonardo.

9:04 p.m. Arts National — Tonight, a continuation of the Saskatchewan Young Artists series: From Saskatoon, guitarist Norbert Kraft performs Suite No. 4 in E major, *J.S. Bach;* Five Preludes, *Villa-Lobos;* Recuerdos de la Alhambra, *Tarrega.* Also hear Tuesdays' regular feature, Dance and Music Notes.

WEDNESDAY
A.M. Network (690)

10:20 p.m. Booktime — L'Amante Anglaise by Marguerite Duras. Part 8.

10:35 p.m. Mostly Music — Host: Barclay McMillan. Tonight, Camerata performs Ricercare from A Musical Offering, *Bach;* Trio in D major for flute, cello and piano, *Haydn;* Contrasts, for clarinet, violin and piano, *Bartok;* Suite for Cello, Clarinet and Flute, *Srul Irving Glick* (premiere); Trio in A minor for violin, cello and piano, *Tchaikovsky.*

F.M. Network (105.7)

3:04 p.m. Pageant Of Song — Vocal music. Today, Part II of *G.F. Handel's* Israel in Egypt.

8:04 p.m. Ideas — The Family in Transistion, the first of a five-part Wednesday series examining the gap between reality and myth, and the changing role of the family in our society and others. Tongith: The Myths That Bind: The Ideology of the Family. (Repeat series)

THURSDAY
A.M. Network (690)

10:20 p.m. Booktime — L'Amante Anglaise by Marguerite Duras. Part 9.

10:35 p.m. Mostly Music — Host: Barclay McMillan. Tonight, a disc program including Symphony No. 7, *Mahler.*

F.M. Network (105.7)

3:04 p.m. Pageant Of Song — Vocal music. Today, Songs of the Italian Baroque with tenor Carlo Bergonzi and pianist Felix Lavilla.

8:04 p.m. Ideas — Picasso and His Women, the first of a five-part Thursday series featuring half-hour dramas written by James W. Nichol, followed by a half-hour interview with a critic, or friend, of Picasso, Tonight, Family of Saltimbanques — The first of five portraits as told by one of Picasso's seven women, played by Femande Olivier. With Femande we learn of Picasso's early life (from 1904-1911), his struggles and his coming success.

FRIDAY
A.M. Network (690)

10:20 p.m. Booktime — L'Amante Anglaise by Marguerite Duras. The tenth of 15 readings.

10:35 p.m. Mostly Music — Host: Barclay McMillan. Tonight, from Hungarian Radio — Janos Rolla, violin; Pal Lukacs, viola; Eda Banda, cello: Trio in E flat major, *Schubert.*

F.M. Network (105.7)

8:04 p.m. Ideas — The first in a two-part Friday series examining Machinery for the Stars: NASA and Space Colonization. (Repeat).

9:04 p.m. Arts National — Tonight, Robert Aitken, flute, and Erica Goodman, harp, perform Sonata, *Donizetti;* Three Pieces for Flute Solo, *Ferroud;* Sonata (1963), *Petra Basacopol;* Sonata in C minor for solo harp, *Pescetti;* Serenade No. 10, Op. 79, *Persichetti;* and Madrigal, *Gaubert.*

Wednesday May 14

Wednesday Prime Time

	7:00	7:30	8:00	8:30	9:00	9:30	10:00	10:30	11:00
2	Happy Days	One of a Kind	Quebec Referendum		Barney Miller	Fifth Estate		Decision	News
3	A l'Quest	Entre Nous		Baseball					Nouvelles
4	P.M. Northwest	Spell Down	Charlie's Angels				Vegas		News
5	Seattle Tonight	Tic Tac Dough	Real People		Different Strokes		Quincy		News
6	Hogan's Heroes	Rhoda	Channing Show	Hollywood!	Sha Na Na	Fifth Estate		Decision	News
7	Joker's Wild	P.M. Magazine	Movie: Haywire						News
8	Eight is Enough		Movie: Haywire						News
9	MacNeil	Playhouse	Creatures Great and Small		Great Performances: The Good Doctor			Wild Horses, Broken Wings	
11	M.A.S.H.	Bob Newhart	That's Panthertainment		Invisible Influences		News		Benny Hill
12	Joker's Wild	Tic Tac Dough	Newlyweds	Merv Griffin			On the Buses	News	Benny Hill
13	Vancouver				Charlie's Angels				Sports Page

DAYTIME MOVIES

1:00

(11) ★★½ "Cloak And Dagger" (1946) Gary Cooper, Lilli Palmer. A meek professor is assigned a secret mission to be carried out from behind enemy lines.

(13) ★★★½ "Major Barbara" (1941) Wendy Hiller, Rex Harrison. From the play by George Bernard Shaw. A rich society girl joins the Salvation Army.

3:00

(5) ★★★½ "The Odd Couple" (1968) Jack Lemmon, Walter Matthau. A pair of divorced men decides to share an apartment in New York City.

(8) ★★½ "A War Of Children" (1972) Vivien Merchant, Jenny Agutter. A ten-year-old boy suffers from a conflict that began in his family in the year 1170.

EVENING

6:00

(2) CBC Evening News
(4) ABC News
(6)(8) News
(7) CBS News
(9) Zoom (R)
(11) The Odd Couple: An unknowing Felix dates a married woman.
(12) M.A.S.H: At Christmastime, Hawkeye writes a letter to his father describing what a doctor's life is like at the 4077th.
(13) Family At War: "The Other Side Of The Hill"

6:30

(4) News
(5) NBC News
(7) All In The Family
(9) Over Easy: Guest: Garson Kanin. (CC) (R)
(11) Hogan's Heroes: Hogan and his men mine a bridge, and then must undo their work.
(12) Match Game

7:00

(2) Happy Days Again: Richie irritates his friends with his new image when he gets his own radio show as a teen-age disc jockey.
(4) P.M. Northwest: Features: Coverage of a program that features Metro bus drivers; a report on how to handle stress; a report on the volunteers at Overlake Hospital; a look at week-end flying fun.
(5) Seattle Tonight: Host: Dick Klinger. Gay Talese explores America's sexuality with his newest venture, "Thy Neighbor's Wife."
(6) Hogan's Heroes: Hogan plans to divert German protection from an important target.
(7)(12) Joker's Wild
(8) Eight Is Enough
(9) MacNeil - Lehrer Report
(11) M.A.S.H: While a search goes on for a dog that bit Radar, Hawkeye defies Frank to take care of a case of hysterical paralysis.
(13) Vancouver

7:30

(2) One Of A Kind
(4) Spell Down: Champion spellers from Western Washington schools compete in the Seattle Times Regional Spelling Bee finals. Host: Rebecca Kelley.
(5)(12) Tic Tac Dough
(6) Rhoda: "Rhodas Mystery Man" Rhoda becomes the romantic target of a mysterious suitor who sends her anonymous gifts of roses, chocolates and a diamond pendant.
(7) P.M. Magazine
(9) Wodehouse Playhouse : "Feet Of Clay" Agnes Flack and Sidney McMurdo love each other and golf, until Jack Fosdyke enters the scene.
(11) Bob Newhart: Howard turns into an overprotective big brother when his sister starts dating Jerry.

8:00

(2) Quebec Referendum: A Country At Stake: A program on the Quebec Referendum is presented.
(4) Charlie's Angels: The Angels set sail aboard the Love Boat to investigate the theft of priceless museum artifacts. (R)
(5) Real People: Reports on the world's smallest police station, turtle collectors, the annual tough guy competition in Detroit and a cowboy bar in Texas are featured.
(6) The Stockard Channing Show: The station manager decides to fire Brad and replace him with Susan as the host of the consumer program.
(7)(8) Haywire: Deborah Raffin, Lee Remick and Jason Robards star in a drama centering around the turbulent and complicated lives of stage producer Leland Hayward, his actress wife Margaret Sullavan and their three children, including their eldest daughter Brooke.
(9) All Creatures Great And Small II: "Be Prepared" Tristan thinks he is being paired off with the plain Deidre Headingley.
(11) That's Panthertainment: The Pink Panther hosts his own special with Peter Sellers and producer Blake Edwards reviewing clips from five Pink Panther films including a behind-the-scenes look at the latest in the series, "Revenge Of The Pink Panther."
(12) Newlywed Game

8:30

(6) To Be Announced
(12) Merv Griffin: "Modeling" Guests: Nina Blanchard, Tony Gritti, Shari Harper, Don Bromstad, Tree Allen, Sheri La Rogue.

9:00

(2) Barney Miller: Two brothers arguing over a kidney transplant and a troublesome vacation schedule cause havoc at the 12th precinct. (R)
(5) Different Strokes: Mr. Drummond's plans to adopt the boys are stalled when a junkman (Whitman Mayo) shows up and claims he is the boys' only living relative. (R)
(6) Sha Na Na: Guest: Barbara Mandrell.
(9) Great Performances: "The Good Doctor" Edward Asner, Richard Chamberlain, Bob Dishy, Lee Grant and Marsha Mason are featured in Neil Simon's series of comic vignettes based upon Chekhov's short stories. (R)
(11) Invisible Influences: Psychic phenomena including telepathy, clairvoyance and precognition are explored.
(13) Charlie's Angels: The Angels set sail aboard the Love Boat to investigate the theft of priceless museum artifacts. (R)

9:30

(2)(6) Fifth Estate: The mysterious disappearance of Margaret Kilcoyne, a medical researcher at Columbia University who thought herself to be a Nobel Prize candidate for her work in hypertension, is investigated.

10:00

(4) Vegas: Dan, tracking down the assailant of a female superstar, is unaware that the attacker is one of her bodyguards. (R)
(5) Quincy: When four prisoners die in a jail fire, Quincy sets out to prove that the blaze was lit to cover up a murder. (R)
(11) News
(12) On The Buses

10:30

(2)(6) Decision: L. Ian MacDonald hosts and Stanley Hartt moderates a series of discussions on the Quebec Referendum.
(9) Wild Horses Broken Wings: A young woman (Davene Bennett) draws upon the wisdom passed down from her Cherokee father to care for a group of neglected children.
(12) News

11:00

(2)(6) CBC National News
(4)(5)(7) News
(8) CTV National News
(11) The Benny Hill Show: Benny sings a parody of a well-known song in a lovely old English garden.
(12) After Benny Hill
(13) Sports Page

11:20

(6) Vancouver Island News
(8) News

11:27

(2) News

11:30

(4) ABC News
(5) Tonight: Host: Johnny Carson. Guests: Kelly Monteith, Manhattan Transfer.
(7) Black Sheep Squadron: Everyone at the compound, including the nurses, are forced to man the guns when enemy commandos land on the island.
(9) Presente: "Mexican Oil: Past, Present And Future" A historical view of the development of Mexico's oil industry in the context of Mexican-U.S. relations.
(11) Love, American Style: "Love And The Detective" Charlie is hired to keep an eye on a beautiful girl. "Love And The Advice Column" Sally is so upset by a "Dear Dora" column she calls off her wedding.
(12) Movie: ★★½ **"A Flea In Her Ear" (1968) Rex Harrison, Rachel Roberts. A woman suspects her husband of philandering, but discovers that her fears are unfounded.**

11:31

(7) NBA Basketball: Game 5, if necessary. Philadelphia 76ers at Los Angeles Lakers

11:45

(2) Movie: ★★ **"This Day And Age" (1933) Judith Allen, Richard Cromwell. A group of high school students seek revenge on a mobster for the murder of a friend.**

12:00

(11) 700 Club
(13) Movie: ★★½ **"The Lonely Man"**

12:05

(6) Movie: ★★½ **"Saskatchewan"**
(8) Movie: ★★½ **"Pretty Poison"**

12:40

(7) CBS Late Movie: ★★ **"Bees"**

1:00

(4) Baretta: Baretta poses as a nightclub emcee and a little old lady to probe the murder of an undercover policewoman. (R)
(5) Tomorrow: Guest: Ed Asner.
(11) News

1:30

(12) 700 Club

1:50

(6) Movie: ★★½ **"Back To Gods Country"**
(8) Movie: ★★★ **"Hot Spell"**

2:10

(4) Six Million Dollar Man: Steve must find a laser which threatens a group of prime ministers meeting in Paris.

2:30

(12) News

2:40

(7) Movie: ★★½ **"R.P.M."**

3:10

(4) News

3:35

(6) Movie: ★★ **"Love Slaves Of The Amazon"**
(8) Movie: ★★ **"Wheeler And Murdock"**

Channel E

Public affairs and education programs of many kinds start at 11 a.m. most weekdays on Channel E (18) in Victoria Cablevision's Augmented Channels Service.

Monday, May 12 — 11 a.m. Start of the last week of the B.C. nuclear inquiry, 4 p.m. This Nuclear Age, 4:30 Ascent of Man, 5:30 Paper, 5:45 Canada's Capital.

Tuesday, May 13 — 11 a.m. Nuclear inquiry, 4 p.m. Canadian mining, 4:30 Vision On for children, 5:00 Harp and Whey, 5:20 Canada's CN Tower, 5:50 Canada's coal.

Wednesday, May 14 — 11 a.m. Nuclear inquiry until 4 o'clock.

Thursday, May 15 — 11 a.m. The B.C. nuclear inquiry ends, 4 p.m. Victoria's Ice Dance Theatre, 5:30 Vietnam Recall, 6:00 B.C. Special.

Friday, May 16 — 10:30 a.m. Magic of Oil Painting, 11:00 Natural Gardening, 11:30 Militia, 12:00 Multiplicity.

Tough times for Benson

Benson is searched by guards, soaked by sprinklers, attacked by dogs, lambasted by a tough German housekeeper — and that's just for openers — when he takes over running the household of a bumbling, inept but honest governor in Thursday's episode, Channel 4.

T.V. SERVICE

Q-TEL
● RADIO AND TELEVISION SERVICING
●WARRANTY PARTS AND SERVICE
MOST MAKES
388-9333
478-4555
SERVICES

FAST
Professional TV Service
House Calls (All Makes)
CARRY-IN
385-3832 or 383-6911
Butler BUTLER BROTHERS
1724 DOUGLAS
OPP THE BAY

homark
SALES ● SERVICE ● RENTALS
27 BURNSIDE RD (WEST)
381-5622
FREE GUARANTEED CARRY-IN SERVICE
ESTIMATE — OR USE OUR $10.00 IN-HOME SERVICE CALL

ELECTROHOME
For Fast, Reliable Color TV Service
CITY CENTRE TV
University Heights Centre
Open Daily 10 a.m.-10 p.m.
477-6971

Sears
TV Repairs
595-9111
Charge It on Your Simpsons-Sears All Purpose Account

EATON'S
Television and Appliance Repair
Dial 382-7141
Ask for Appliance Repairs

Thursday
May 15

Thursday Prime Time

	7:00	7:30	8:00	8:30	9:00	9:30	10:00	10:30	11:00
2	T.B.A. — in prog.		Evening News	Beachcombers	Mary T. Moore	Happy Days	Pacific Report		News
3	Communiquer	Ce Soir		Pierrafeu	Nanny	Zoom	Tac Au Tac	Telejournal	L'Opinion
4	P.M. Northwest	Muppets	Mork	Benson	Barney Miller	Ropers	20-20		News
5	Seattle Tonight	Tic Tac Dough	Movie: F.D.R. — The Last Year						News
6	T.B.A. — in prog.		National Geographic Special		Movie: Deadman's Curve				News
7	Joker's Wild	P.M. Magazine	The Fantastic Funnies		Miss U.S.A. Pageant				News
8	Benson	Littlest Hobo	The Carpenters' Special		Live It Up	Soap	Here's Life		News
9	MacNeil	Good Neighbors	Sneak Previews	Stepping Out	Mystery: Sergeant Cribb		National Geographic Special		Divided City
11	M.A.S.H.	Bob Newhart	Movie: Beartooth				News		Benny Hill
12	Joker's Wild	Tic Tac Dough	Newlyweds	Merv Griffin			On the Buses	News	Benny Hill
13	Vancouver				Laverne	Jeffersons	Forum Presents		Sports Page

DAYTIME MOVIES

1:00

(11) ★★ "Only The Valiant" (1951) Gregory Peck, Barbara Payton. A cavalry unit regains respect for their leader when he saves them from an Indian attack.

(13) ★★½ "A Quiet Day In Belfast" (1974) Margot Kidder, Barry Foster. The lives of people in a city are turned upside-down by political terror.

3:00

(5) ★★★½ "Love Among The Ruins" (1974) Katharine Hepburn, Laurence Olivier. An actress decides not to marry a young man and finds herself in legal trouble.

(8) ★★½ "Cruise Into Terror" (1978) Ray Milland, Hugh O'Brien. A doctor, operating on a theory that ancient Egyptians sailed to Mexico hundreds of years earlier, discovers that a sarcophagus has released an evil force on board the cruise ship he is traveling on.

EVENING

6:00

(4) ABC News
(7) CBS News
(8) News
(9) Zoom (R)
(11) The Odd Couple.
(12) M.A.S.H.
(13) Family At War: "I Can Be Happy, Cant I?"

6:30

(4) News
(5) NBC News
(7) All In The Family
(9) Over Easy: Guest: Janet Leigh. (CC) (R)
(11) Hogan's Heroes.
(12) Match Game

7:00

(4) P.M. Northwest: Features: A report on auto repair; a look at the Island City Jazz Band, a Dixieland group headquartered at Friday Harbor.

(5) Seattle Tonight: Host: Dick Klinger. Bernard Lefkowitz presents his survival manual for the eighties "Breaktime."

(7)(12) Joker's Wild
(8) Benson.
(9) MacNeil - Lehrer Report
(11) M.A.S.H.
(13) Vancouver

7:30

(4) The Muppets: Guest: Arlo Guthrie.
(5)(12) Tic Tac Dough
(7) P.M. Magazine
(8) Littlest Hobo.

(9) The Good Neighbors: "The Early Birds" Tom and Barbara are finding that suburban time does not suit an agricultural community, so they decide to switch over to nature's clock.

(11) Bob Newhart: Bob has problems at the office and at home when one of his patients falls in love with him.

8:00

(2) CBC Evening News
(4) Mork & Mindy.

(5) F.D.R. The Last Year: Jason Robards and Eileen Heckart star as Franklin and Eleanor Roosevelt in this dramatic re-creation of the events which occurred in the last year of his life.

(6) National Geographic Special: "Journey To The High Arctic" Albert Oeming goes into the Arctic to bring back endangered species to the safety of his game farm.

(7) The Fantastic Funnies: Host Loni Anderson, special guest Howard Hesseman and thirteen leading cartoonists and their creations salute the 85-year history of comic strips.

(8) The Carpenters Special: Karen and Richard Carpenter are joined by John Davidson and Ella Fitzgerald for a salute to American popular music and its creators.

(9) Sneak Previews: Take Two: "Monsters In The Movies" Roger Ebert and Gene Siskel take a look at monster movies — how they started, how they've changed and what it takes to scare us.

(11) Movie: **"Beartooth" Adventure.**

(12) Newlywed Game

8:30

(2) The Beachcombers (R)
(4) Benson.

(9) Stepping Out: Hosts: Gary Gibson, Joan Houston.

(12) Merv Griffin: Guests: Wayne Rogers, Valerie Harper, Mac Davis, Ronnie Scheil, Marie and Cherie Curie.

9:00

(2) Mary Tyler Moore
(4) Barney Miller.

(6) Movie: ★★ **"Deadman's Curve" (1978) Richard Hatch, Bruce Davison. Two California teen-agers, Jan Berry and Dean Torrence, become singing sensations during the 1950s and 1960s.**

(7) Miss USA Pageant: Fifty-one women compete for a crown and the title of Miss USA 1980. Bob Barker and Helen O'Connell co-host; Donny Osmond is special guest.

(8) Live It Up.

(9) Mystery: "Sergeant Cribb: Swing, Swing Together" While taking a midnight dip in the Thames, Harriet Shaw of Elfrida College witnesses a murder and is whisked off by Sergeant Cribb to join in the pursuit of three men in a boat. (CC)

(13) Laverne & Shirley: Shirley gives Laverne a lesson in doing things by herself.

9:30

(2) Happy Days Again.

(4) The Ropers: Helen's mother sets off a wild competition between Helen and her other two daughters when she announces she's making up her will.

(8) Soap: Mary starts questioning her own sanity now that there are two Burts in her life, and Millie breaks off her engagement to Danny. (R)

(13) The Jeffersons: George and Louise respond with more anger than joy when they accidentally learn some news that Lionel was temporarily keeping secret. (R)

10:00

(2) Pacific Report
maison.
(4) 20-20
(8) Here's Life: "Love: The Big Rip-Off"

(9) National Geographic Special: "Yukon Passage" Four young men put their courage and endurance to the test while retracing the trail of the Klondike gold-seekers.

(11) News
(12) On The Buses
(13) The Forum Presents: Glenn Smith

10:30

(12) News

11:00

(2)(6) CBC National News
(4)(5)(7) News
(8) CTV National News

(9) Divided City: Jerusalem: Richard Kershaw examines the media's impact on Jerusalem's attempt to maintain a balance between the conflicting views of its Arab and Jewish population.

(11) The Benny Hill Show: Benny does a sketch about the life of an imaginary famous musician.

(12) After Benny Hill
(13) Sports Page

11:20

(6) Vancouver Island News
(8) News

11:27

(2) News

11:30

(4) ABC News
(8) Tonight: Host: Johnny Carson.

(7)(12) The Jeffersons: A piece of primitive art given to the Jeffersons by the Willises ignites a battle about the importance of ancestors. (R)

(11) Love, American Style: "Love And The Single Sister" Beatrice visits her sister when she gets jilted. "Love And The Monsters" An actor and actress meet in the commissary.

11:45

(2) The Duchess Of Duke Street II: "Lottie" Lottie has trouble adjusting to her new life when she comes to the Bentinck to live with Louisa, with whom she has trouble getting along. (Part 13) (R)

11:50

(4) Charlie's Angels: A dude ranch owner hires the Angels to uncover the identity of a killer staying at his resort.

12:00

(7)(12) CBS Late Movie: ★★½ **"Fire"**
(11) 700 Club
(13) Movie: ★★½ **"Ripped Off"**

12:05

(6) Movie: ★★ **"Ain't Misbehavin"**
(8) Movie: ★★½ **"Wild Heritage"**

1:00

(4) Baretta: Baretta tries to find a woman missing from the exclusive, high-class suburb where she lives. (R)

(5) Tomorrow: Guest: G. Gordon Liddy.
(11) News

1:35

(8) Movie: ★★½ **"McMillan And Wife: A Man Without A Face"**

1:50

(6) Movie: ★★ **"Columbo: Now You See Him"**

2:00

(7) Movie: ★★½ **"The McMasters"**
(12) 700 Club

2:10

(4) Six Million Dollar Man: By an accident in space, an astronaut finds himself able to communicate with dolphins and control people's minds.

3:00

(12) News

3:10

(4) News

4:00

(7) News

Channel 10

Saturday - May 10, 12 p.m., Spaghetti Junction; 1, Money Talk; 1:30, T.B.A.; 2, Canadian Forces Pacific; 2:30, Neighborhood Update; 3:30, Safety Victoria; 4, Be Kind to Animals Week; 5, T.B.A.; 5:30, Inter-School Debates; 6, Here's Lowther.

Sunday - May 11, 12 p.m., Music Festival Highlights Concert; 2:30, Special Events Presentation, 3, Music Victoria; 3:30, Championship Swimming - part 5; 4, Community Magazine; 5:30, Arts Calendar; 6, Here's Lowther; 6:05, Mental Retardation and the Family.

Monday - May 12, 4:50 p.m., Here's Lowther; 5, Question Period; 6, T.B.A.; 6:30, Ici Paris - produced by the Shawnigan Lake Boys School Grade Ten French Class; 7, Money Talk; 7:30, It's In Your Hands; 8, Pee Wee Football.

Tuesday - May 13, 4:50 p.m., Here's Lowther; 5, Question Period; 6, T.B.A.; 7, Music Victoria; 7:30, Arts Calendar; 8, Inter-School Debates; 8:30, Maternity in Victoria; 9, Tuesday at Nine; 10, Should Canadian Immigration Policy Be Changed?.

Wednesday - May 14, 4:50 p.m., Here's Lowther; 5, Question Period; 6, Inside the Crystal Garden; 6:40, A Look at Victoria's Ross Bay Cemetary; 7, Sports Programs in the Esquimalt Municipality; 7:30, Championship Swimming - Part 5; 8, Ici Paris; 8:30, Canadian Forces Pacific; 9, Music Festival Highlights Concert.

Thursday - May 15, 12:30 p.m., Civic Affairs; 2:30, Arts Calendar; 3, Pee Wee Football; 4:50, Here's Lowther; 5, Question Period; 6, Tuesday at Nine; 7, T.B.A.; 7:30, Community Magazine; 9, T.B.A.; 10, Mental Retardation and the Family.

Friday - May 16, 12:30 p.m., Money Talk; 1, Championship Swimming - part 5; 1:30, Inter-School Debates; 2, Tuesday at Nine; 3, Music Victoria; 3:30, Mental Retardation and the Family; 4:30, Neighborhood Update; 4:50, Here's Lowther; 5, Question Period; 6, T.B.A.; 7, Sports Programs in the Esquimalt Municipality; 7:30, T.B.A.; 8, It's In Your Hands; 8:30, Civic Affairs.

CABLE 10 CABLEVISION VICTORIA

MUSIC FESTIVAL HIGHLIGHTS CONCERT

A wide variety of artists from the Greater Victoria Music Festival perform in this concert which was videotaped May 5th at the McPherson Playhouse. Folk songs, piano, wind and string instruments, choirs, dancers and speech arts will be featured in the colourful presentation to be shown on Cable Ten Victoria

WEDNESDAY, MAY 14th, at 9 p.m.
and repeated on
SATURDAY, MAY 17th, at 6:05 p.m.

CABLE 10 CABLEVISION VICTORIA

JOE CHOW

FREE CARRY-IN SERVICE ESTIMATES
• TV • STEREO
• MICROWAVES
• VIDEO

FREE ESTIMATES

OR USE OUR $10.00 IN-HOME SERVICE CALL

homark
• SALES • SERVICE • RENTALS
27 BURNSIDE RD. (WEST) 381-5622 9:00 to 9:00
ALSO IN THE ROYAL OAK SHOPPING CENTRE

TV RENTALS
ALSO • MICROWAVES • VIDEO • STEREO
RENT-TO-OWN AND PURCHASE

Friday May 16

DAYTIME MOVIES

1:00

(11) ★★ "Distant Drums" (1951) Gary Cooper, Mari Aldon. A bold swamp fighter gathers forces to quell a Seminole Indian uprising in the Everglades.

(13) ★★½ "Storm In A Teacup" (1937) Rex Harrison, Vivien Leigh. A reporter goes against an ambitious politician.

3:00

(5) ★★½ "Dynasty" (1976) Harris Yulin, Sarah Miles. The stormy relationships of a frontier family hamper their efforts to build a dynasty in the Ohio valley of the mid-1800s.

(8) ★★½ "The Jayhawkers" (1959) Jeff Chandler, Fess Parker. A man and his prisoner, a jayhawker leader, fall in love with the same woman.

EVENING

6:00

(2) CBC Evening News
(4) ABC News
(6)(8) News
(7) CBS News
(9) Zoom (R)
(11) The Odd Couple: Felix reveals how he destroyed his own marriage by trying to save Oscar's.
(12) M.A.S.H: Hawkeye and Trapper, with an assist from Radar, make up a fictitious captain in order to donate his salary to an orphanage.
(13) Family At War: "A Lesson In War"

6:30

(4) News
(6) NBC News
(7) All In The Family
(9) Over Easy: Guests: Hugh Downs' father, son and grandson. (CC) (R)
(11) Hogan's Heroes: Hogan tries to destroy a secret German artillery piece.
(12) Match Game

7:00

(2) Happy Days Again: Richie persuades Fonzie to star in the title role of a fund-raising performance of "Hamlet."
(4) P.M. Northwest: Features: A visit to Chinese School: Seattle International District; a look at a renovated Fifth Avenue Theatre; a report on the training of airline flight attendents.
(5) Seattle Tonight: Host: Dick Klinger. Howard Ruff tells us "How To Prosper During The Coming Bad Years."
(6) Lawrence Welk: "Around The World"
(7)(12) Joker's Wild
(8) Flatbush: "The Fungos" continue their pursuit of the car thieves who stole a pool hall owner's car as well as their own. (Part 2)
(9) MacNeil - Lehrer Report
(11) M.A.S.H: Colonel Flagg turns up at the 4077th wanting penicillin to barter for information.
(13) Vancouver

7:30

(2) Two Ronnies: Detective Piggy Malone meets a gypsy maiden who warns him of mysterious Black Mass rituals.
(4) Untamed World: "Madagascar II" Cameras visit Madagascar, fourth largest island in the world, for a look at an ancient primate in its last native habitat.
(5)(12) Tic Tac Dough
(7) P.M. Magazine
(8) Grand Old Country: Guests: Tom T. Hall, Joe Stampley, Marie Bottrell. (R)
(9) The Victory Garden: Bob Thompson shows viewers how to plant beans, corn and other vegetables in containers.
(11) Bob Newhart: Bob and Emily try to decide if they should give up their apartment and buy a house.

8:00

(2) Archie Bunker's Place: Archie and Murray fear that their bar will become the next target of the "Saturday Night Burglar." (R)
(4) The Carpenters Special: Karen and Richard Carpenter are joined by John Davidson and Ella Fitzgerald for a salute to American popular music and its creators.
(5) Here's Boomer: Boomer helps a struggling young detective recover a diamond necklace and get the girl he wants to marry.
(6) Rhoda: "The Second Time Around" Rhoda has a date with Brenda's boss.
(7)(8) The Incredible Hulk: Banner is pursued by a vengeful group of hoods, the police and Jack McGee when he is mistaken for his lookalike, a notorious gangster. (R)
(9) Washington Week In Review
(11) Movie: ★★★ "A Shot In The Dark" (1964) Peter Sellers, Elke Sommer. A police inspector vindicates a parlor maid of a series of murders.
(12) Newlywed Game

8:30

(2)(6) Front Page Challenge: Fred Davis and regulars Gordon Sinclair, Betty Kennedy and Pierre Berton are joined by special guest panelists in presenting top newsmakers and their stories.
(5) NBC Movie: ★★★ "Casey's Shadow" (1978) Walter Matthau, Alexis Smith. A horse trainer from a rundown Southern farm and his two young sons put all of their hopes and dreams in a two-year-old horse they plan on entering in a big race.
(9) Wall Street Week: "Stocks: Inflation Hedge For The '80s" Guest: Burton Malkiel, chairman of the economics department at Princeton University.
(12) Merv Griffin: "Salute To Moviola" Guests: Tony Curtis, Lloyd Bridges, Morgan Brittany, Barry Bostwick, Sharon Gless, Ed Winter, Constance Forslund.

9:00

(2)(6) Canadian Express: (Season Premiere) "Ryan's Fancy: Atlantic Canada" A retrospective of performances by Ryan's Fancy during the past several years is presented, with special emphasis on the group's appearances in the Atlantic provinces.
(4)(13) ABC Movie: "The Hustler Of Muscle Beach" (Premiere) Richard Hatch, Kay Lenz. A small-time hustler contrives a scheme to turn a local body-builder into a world class champion.
(7)(8) The Dukes Of Hazzard: The Duke boys are held responsible when Boss Hogg is swindled out of $3-million by a trio of suave con men. (R)
(9) Masterpiece Theatre: "My Son, My Son" Rory, now totally committed to the rebellion, is jailed after Ireland's Easter uprising; Oliver returns from war a scarred hero and devotes his attentions to Maeve. (Part 5 of 7) (CC) (R)

10:00

(2) Dallas: Bobby's attention to another person's son makes Pam's efforts to tell him about their unborn child more difficult. (R)
(6) Here's Life: "Love: The Big Rip-Off"
(7) Dallas: At the annual Ewing rodeo, Sue Ellen openly displays her interest in a cowboy and Digger Barnes makes good his threat to see his grandchild. (R)
(8) Lou Grant: While Billie and Rossi are fighting over the rights to a big story, a rumor that the Trib is being sold circulates through the city room. (R)
(9) Bill Moyers' Journal
(11) News
(12) On The Buses

10:30

(12) News

11:00

(2)(6) CBC National News
(4)(5)(7) News
(8) CTV National News
(9) Austin City Limits: "Ralph Stanley And The Clinch Mountain Boys And Uncle Walt's Band"
(11) The Benny Hill Show: Benny suffers a short unhappy romance.
(12) After Benny Hill
(13) Sports Page

11:20

(6) Vancouver Island News
(8) News

11:27

(2) News

11:30

(4) Movie: ★★★ "Abominable Dr. Phibes" (1971) Vincent Price, Joseph Cotten. After the death of his wife, a doctor feels compelled to punish the man responsible.
(5) Tonight: Host: Johnny Carson. Guests: Mariette Hartley, Bob and Ray.
(7) The Avengers: The Avengers learn about a business firm using bizarre psychiatric techniques to eliminate their competition by driving them crazy.
(11) Movie: ★★★ "The Thing" (1951) James Arness, Dewey Martin. A U.S. research station in the Arctic is haunted by an eerie being.
(12) Movie: ★★★ "Call Me Bwana" (1963) Bob Hope, Anita Ekberg. An author-explorer finds romance and danger when he is sent to Africa on a secret government mission to find a space capsule.

11:31

(7) NBA Basketball: Game 6, if necessary. Los Angeles Lakers at Philadelphia 76ers

11:45

(2) On The Evidence (R)

12:00

(13) Movie: ★★½ "Imperial Venus"

12:05

(6) Movie: ★★★ "Jesus Christ, Superstar"
(8) Movie: ★★½ "The House That Dripped Blood"

12:40

(7) Return Of The Saint: Simon and an Israeli agent search for a defecting Arab terrorist who is also being pursued by members of his former group.

12:45

(2) Movie: ★★½ "The Gracie Allen Murder Case"

1:00

(5) Midnight Special

1:15

(4) America's Top Ten

1:30

(11) News
(12) 700 Club

1:45

(4) Movie: ★★★½ "Adventures Of Sherlock Holmes"

1:50

(7) News

2:05

(8) Movie: ★★½ "The People"

2:20

(6) Movie: ★★½ "Mark Of The Renegade"

2:30

(12) News

3:35

(8) Movie: ★★★ "Little Boy Lost"

4:05

(6) Movie: ★★ "Cave Of Outlaws"

Friday Prime Time

	7:00	7:30	8:00	8:30	9:00	9:30	10:00	10:30	11:00
(2)	Happy Days	Two Ronnies	Archie Bunker	F. P. Challenge	Canadian Express		Dallas		News
(3)	Mon Oncle	Genies en Herbe	A Coeur Battant	Hors Serie		Consommateurs	L'Enjeu	Telejournal	L'Opinion
(4)	P.M. Northwest	Untamed World	The Carpenters' Special		Movie: The Hustler of Muscle Beach				News
(5)	Seattle Tonight	Tic Tac Dough	Here's Boomer	Movie: Casey's Shadow					News
(6)	Lawrence Welk		Rhoda	F. P. Challenge	Canadian Express		Here's Life		News
(7)	Joker's Wild	P.M. Magazine	The Incredible Hulk		Dukes of Hazzard		Dallas		News
(8)	Flatbush	Old Country	The Incredible Hulk		Dukes of Hazzard		Lou Grant		News
(9)	MacNeil	Victory Garden	Wash. Week	Wall St. Week	Masterpiece Theatre		Bill Moyers' Journal		Austin City
(11)	M.A.S.H.	Bob Newhart	Movie: A Shot In The Dark				News		Benny Hill
(12)	Joker's Wild	Tic Tac Dough	Newlyweds	Merv Griffin			On the Buses	News	Benny Hill
(13)	Vancouver				Movie: The Hustler of Muscle Beach				Sports Page

TV Mailbag

SHEEN'S WARS — I seem to recall another TV movie that Martin Sheen starred in that was like *The Execution of Private Slovik* where he was a draft dodger or deserter. He lived in a cave, I remember. Do you know the movie, or if Sheen was in it? — Deborah Fields, Saratoga Springs, N.Y.

Your description sounds like *No Bugles, No Drums*, a 1971 made-for TV movie that had Sheen playing a conscientious objector during the Civil War who hides out in a cave for three years.

NEW DAMIEN — Who will play *Father Damien* now that David Janssen is gone — so sad — I think William Holden would be the next best actor to take over the role. — Mrs. Helen Zanolini, Santa Rosa, Calif.

Ken Howard, the star of *The White Shadow*, will play Hawaii's leper priest in the television film.

SOUTH? I would like to know where *The Dukes of Hazzard* is filmed. I'm puzzled about this. — Gary Bray, Milford, Kansas.

Although they would like to have you believe it's the Deep South, it's really only Southern California. Television tends to stick to pretty tight budgets, and location filming is not often employed for the length of a series, if at all.

40 YEAR GUARANTEE MANUFACTURER'S WARRANTY

5 YEAR UNCONDITIONAL GUARANTEE From The Vynal Home Centre

Vinyl Is Final®...period

- DOES NOT DENT LIKE METAL
- NEVER NEEDS PAINT
- STAYS BEAUTIFUL
- INSULATES

Good Housekeeping

MASTIC CONTOUR T-lok VINYL IS EXCLUSIVE TO THE VYNAL HOME CENTRE ON THE ISLAND AND HAS BEEN PROVEN TO BE THE CLOSEST THING TO THE PERFECT SIDING.

THE VYNAL HOME CENTRE
#10 — 831 DEVONSHIRE ROAD
381-1233
CALL FOR A "NO-OBLIGATION" ESTIMATE!

5-2

PETER PATES SAYS

WOOD STOVES!
PLUMBING!
ELECTRICAL!
FROM THE EXPERTS

Pates Supply Ltd.
WAREHOUSE PRICES
3347 OAK ST. (FREE PARKING) 388-6313

HOMES TODAY

Music centre for traditional style homes

By PAULINE GRAVES

The proliferation of machines for those who love music often means there are too many for conventional decorative cabinets, consequently, purely as a matter of convenience, shelves offer the solution.

The very simplicity of shelves gives them a contemporary look, generally incidental, however, because they become background. A traditional appearance can be achieved rather easily, though, for those who want their home to be totally in traditional style, as seen in the room pictured here. The shelves are there all right, but the structure as a whole dominates and the large open centre space is the focal point.

The wide counter has space enough for the opening and spreading out of records and albums, and the overhead light provides good illumination.

Plants and decoratives add their own special charm, dramatized by the curved cornice overhead.

Stereo equipment, tapes and receivers are built into the upper areas, and the lower shelves store albums and a few books. Three-inch wide facings on the one vertical upright and one shelf front diminish the other 1-inch shelves and dividers, so that one strong pattern emerges, rather than an overall criss-cross design.

Inside:

- New columns on antiques, page 5
- A woman who does her own plumbing, page 8 and 9

Build yourself a kayak...er plyak

YOU CAN MAKE IT!

By Steve Ellingson

In all countries of the world, the kayak is enjoying newfound popularity. Here's a nimble, lightweight craft that has its roots in the Arctic as a basic instrument of survival, yet is branching out as a modern outdoor sport on our own rivers and lakes. To the Eskimo, the kayak is more than a boat. When he's laced into his whale-bone and walrus-hide craft, he's ready for anything in the way of water or weather. To most of us, however, a kayak is pure adventure. It's perfect for poking around uninhabited islands, exploring the bends of a lazy, widing river or just breaking the peaceful surface of a placid lake at sunset. Since whale bone and walrus hide are rather hard to come by, this "plyak" has been designed to give the pleasure of a kayak in a boat made from readily-available materials . . . like exterior-grade plywood. For anyone who has built a boat before, th plyak should take about 40 man hours to complete. It measures a little over 11 feet long with a 30-inch beam and a gross weight of approximately 40 pounds. When launched, the plyak will be an excellent "one-man" boat with possibly one child to "crew."

To obtain the easy-to-follow plyak pattern number 504, send $3.50 (please add fifty cents extra for postage and handling) by cheque or money order to:

U-Bild Pattern Dept.,
Box 160, Cote St. Luc,
Montreal, Que.
H4V 2Y3

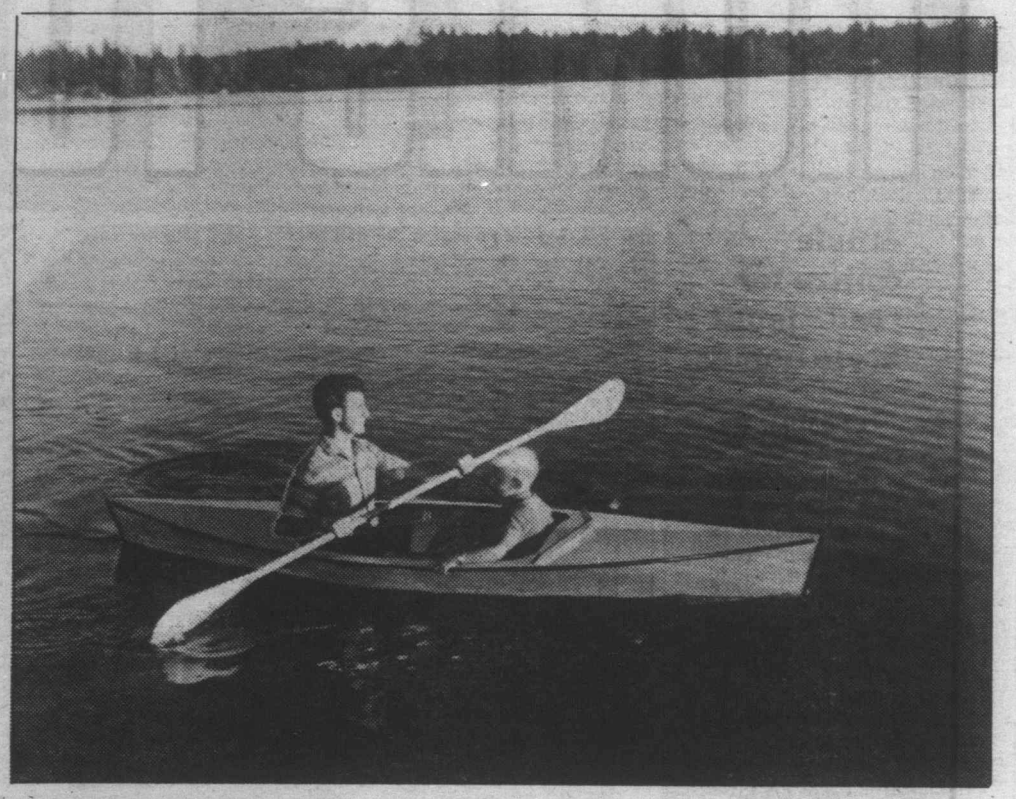

THANKS, FOLKS!

The response to my recent request for Fairfield, James Bay, Oak Bay condominiums was gratifying. My people found what they were looking for. Buyers — watch for a James Bay view suite that I'll be listing soon. Sellers — call me for an evaluation of your condominium. Buyers are always close at hand!

DENNIS L. JAMES
598-6014

Pemberton, Holmes
384-8124

OPEN HOUSE SAT. 2-4
2636-38 ROSEBERRY AVE.

Older character duplex offers originality and terrific views. 2 bedrooms up, 2 down. Asking $85,900. For prior viewing contact

388-4434 JACK KINNIS 721-5077

WESTMONT REALTY (1980) LTD.

OPEN HOUSE — SAT. 2-4
928 CRAIGFLOWER

$51,500. Delightful bungalow with sink and counter, separate toilet, extra bedroom in full basement. Main has bright modern kitchen, living room, 4-Pce. bath, master bedroom. Driveway to rear yard. Must be sold.

385-7744 CLIFF SALMOND 477-3626

GARDNER REALTY (1979) LTD.

SOLAR POWER!
by Solarsystems ®

- HOUSEHOLD HOT WATER
- SWIMMING POOLS & HOT TUBS
- SPACE HEATING

Ark Solar Products
2676 QUADRA STREET
VICTORIA, B.C. / 386-7643

OPEN HOUSE Sat. and Sun. 1:30-4 p.m.
1087 MAPLE RD.
TWO HOUSES ON ONE ACRE
NORTH SAANICH

HOUSE #1
4 bedrooms, 2 full baths, living room with fireplace, large kitchen and dining room.

HOUSE #2
One-bedroom, living room, kitchen and utility room. Presently rented for $250 per month. All buildings are immaculate. Lot is nicely landscaped, with 14 fruit trees and good garden area. This package offered at $145,000. A must see property.

DON MILLS 656-3164
KNOWLES REALTY LTD. 5-9 384-8101

OPEN SAT. 1-4
965 WOODHALL

Lakehill area. Large family home. 5 bedrooms, 3 bathrooms, spacious kitchen with adjoining family room. Tastefully landscaped with a fine productive vegetable garden. A value at $89,900.

FRANK SALE
382-9191
anytime

the Permanent For Sale

Answers to your decorating questions

DECOR SCORE

By B. ARTUNG
Copley News Service

Q. We are adding a large living room to our existing home and converting the existing living room into part of our kitchen for a sitting area adjacent to the cooking area.

I would like my separate new living room to be elegant in design and traditional as well, so I might have a rich and quality atmosphere to it. I have decided on wood floors.

What should I use on the walls — wood, wallpaper or paint? Also what kind of draperies? I do not have antiques although I wish to make a major investment in some good quality traditional furniture. Do you have any ideas on that? —W.C.

A. Wood floors will be lovely and you can use a large, or several, elegant rugs. Maybe you'll want Orientals or a European-inspired Aubusson design.

For walls, why don't you add some molding to the walls to break them into panels? Add molding at the ceiling and near the floor and create whatever size panels you like. The molding might be painted out the color of the walls or it could be slightly contrasting to call attentionto it. Do some library research into walls of the 19th century to see if you like this idea and to gather ideas on how to plan. Paintings, mirrors and sconces or other light fixtures look elegant placed against this wall background.

If you do rather elaborate walls, I'd settle for rather plain floor-to-ceiling draperies — probably in the same color as your wall. let the attention be called to the view of the window as well as the furniture you plan to buy.

Floral chintzes combine well with velvets and hand woven linens as well as weaves simulating silk and tapestry.

A few elegantly crafted wood pieces such as a desk, bookcase or tables will complement your fine furnishings.

Q. I have decided out of necessity I must learn how to re-upholster some old pieces of furniture my family has offered me. I also thought I might try creating some furniture myself from scratch. Do you know of any good books that you could recommend? — T.B.

A. If you are planning to re-upholster traditional type furniture such as sofas and chairs with springs, you might be interested in "Care and Repair of Furniture," by Desmond Gaston. The book was published in 1978 by Doubleday and Company, and has clear, step-by-step instructions on upholstering and recovering furniture.

If you're wanting to create furniture of form and more non-traditional materials, take a look at "Bright Ideas for Our Home," by Per Dalsgaard and Elisabeth Erichsen. This is a Haper and Row book published in 1978. The authors of this book suggest a dozen or so great ideas for light-hearted, contemporary furnishings ranging from a rectangular superbed created of a foam rubber block and foam rubber chips or a sofa of plywood and foam.

Q. My husband and I are just moving into a new, larger unfurnished apartment from a furnished one. I want a very modern, crisp look and I plan to paint the walls chalky white and buy bright crayon colored furnishing. We need a lot of storage space and bookshelves for all our treasures but I don't want to invest in built-ins in a rented apartment. What would you suggest that wouldn't be too expensive? — T.N.

A. The best solution would be to try to find some inexpensive metal industrial-type shelves. These are especially sturdy because they are designed to take lots of weight. And when they are painted out the same color as your chalky white walls and stacked with books and your treasure, they can look great. You can arrange the shelves to accommodate a stereo system, television and odd shapes and assortments of accessories. Their flexibility is a blessing. You can tote them with ou as you move and just about always find a spot where you can use them.

Please send questions for Decor Score to Copley News Service, in care of this newspaper.

CLEANING TIP:

To clean carved furniture, dip a rather stiff-bristled paint brush in paraffin, hang in the open air till it becomes almost dry, and use it for removing the dust from moundings and carved parts. Wipe the brush with a rag after using each time and wash it when it becomes dirty.

OPEN HOUSE — SATURDAY, 2-4 p.m.
QUIET ELEGANCE, 1183 MUNRO (Saxe Point)
YOU'LL LOVE IT!
See for yourself. This 5-bedroom, separate dining room, full basement, 2 bath, 2 fireplace character home, on a private secluded property adjoining Saxe Point park and beach. With a little bit of love you can have a truly gracious home. Vacant. IMMEDIATE SALE REQUIRED. Asking $149,900. MLS 45764
477-0191 **Syl Shumka** 595-1337
Royal Trust 5-10

OPEN SAT. 1-3
5437 OLD W. SAANICH RD.

Lovely large 3-level home on 1.35 acres, minutes to town. Country living at its finest. Post-and-beam construction. Three bedrooms, 2 baths, with room for 4th bedroom and 3rd bath on rec room level. 2 magnificent fireplaces. First time open — so, don't miss seeing this fine home. MLS. $151,000.
YOUR HOST:
JEAN THORNDYCRAFT
382-9191
477-9113 5-9
the Permanent

OPEN HOUSE
SAT. and SUN. 1:30-4:30
431 MONTCALM AVE.
10¼% INTEREST RATE
A recent listing. Attractive, well kept, well built, almost new, 3 bedrooms with recreation room in basement. Extra features are low heat costs and a quiet neighborhood. Asking $83,500. MLS.
KEN WALTERS 385-2481 (anytime)
REALTY WORLD SWINERTON'S REALTY WORLD 5-2

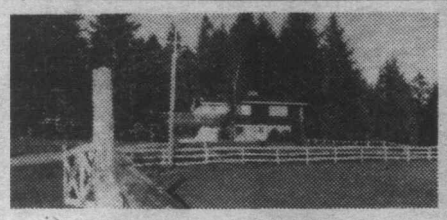

HORSEMAN'S DELIGHT
You'll enjoy the peace and quiet that this 14.78 acres of rolling land will give. The present owners breed Arabians, do you? Superb property, fenced and cross fenced, featuring an 8-year-old home finished on both levels (4 bedrooms, 2 bathrooms, family room, 2 fireplaces, hot water heating, hardwood floors), a barn measuring approx. 46'x36' (hayloft, tack room and 8 stalls) and a small one-bedroom cottage. A pleasure to show and just listed at $174,900.
746-6161 MARTIN WALL 748-4449
746-6161 MARGARET ROSE 748-3860
J. H. WHITTOME & CO. LTD. 5-9

Colonial In Selective Gordon Head Area

Seaview — 5 min. walk to public beach access. 3 floors approx. 3,600 sq. ft. of living space. 4 bedrooms up. Formal dining room and sunken living room. Near Bus Line. Assume mortgage 10½% to eligible buyer.
BY OWNER — $169,500
Phone 477-0710 5-9

OPEN HOUSE
SATURDAY and SUNDAY 1-5 P.M.
8786 Moresby Park Terrace
DEAN PARK ESTATES
Spectacular views. Features: 2 Floor to Ceiling Fireplaces, 3 Bedrooms, 2 Baths, Vacuum System, Etc.
Offers on $149,900
Call: 656-3373

HOMES TODAY

Use this handy map to locate the properties you're interested in:

MAP OF NEIGHBORHOODS

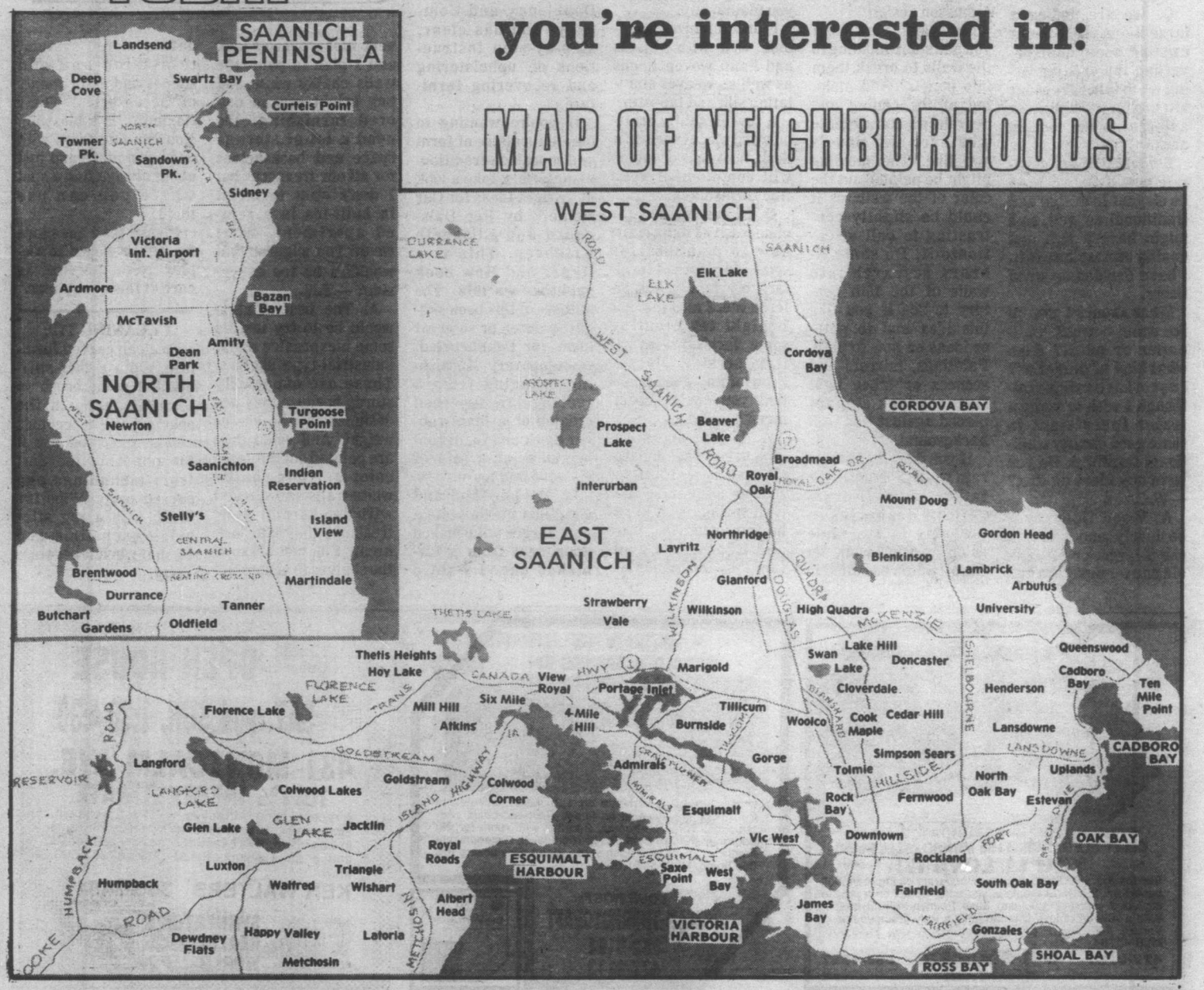

3 FANTASTIC BROADMEAD HOMES

4861 BOULDERWOOD DR.
$247,500

This is the ultimate in contemporary living. Custom designed to take advantage of smashing views of ocean, mountains, and Gulf Islands. Add to this, an interior, designed by one of the finest local decorators, and you have a dream come true. Some of the endless features include, handcrafted Teak kitchen with Jenn-Air range, dishwasher, garburator, and laundry room off, for steps saved. Doors off sunken family room open onto huge wrap around deck for all day sun and views. Landscaping includes, auto sprinkler system and extra parking. Hurry and call on this one-of-a-kind property, and view by appointment only.

958 ROYAL OAK DR.
$155,900

Check and compare this unbeatable Broadmead value. This architect designed home, quality constructed and with 5 yr. warranty, has 3 bedrooms, 3 baths, 2 heatilator fireplaces, and fully landscaped with automatic sprinkler system. Compare these features at this price: Jenn-Air range, vacu-flo system, automatic garage doors and skylights galore to provide a bright airy feeling in this super home. Open for your inspection Saturday 2:00-4:00.

4519 EDGEWOOD DR.
$147,500

Fantastic executive rancher nearing completion and just look at this list of features:

- 5 year home warranty
- Quality built and finished
- Celestony windows, skylights and glassed atrium
- Jenn-Air countertop range and complete vacu-flo system

This exciting home at the end of a quiet cul-de-sac, is a must see this weekend. Open for your inspection Sunday 2:00 to 4:00

DOUG POWELL
Office 386-6164
Home 592-6417
Pager 388-6275
#878
CASTLE PROPERTIES LTD.

OPEN SATURDAY and SUNDAY 2 to 4

"If it's listed with me, it's priced to sell"

5-10

ANTIQUES

Clocks and quilts valued

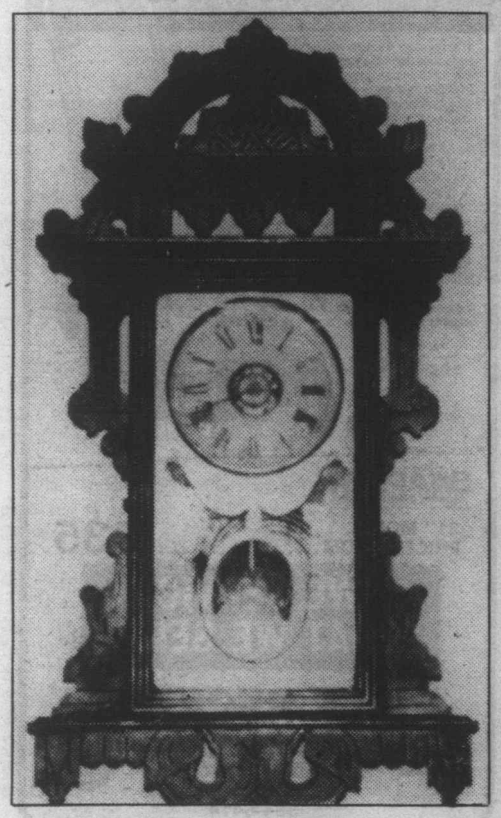

By JAMES G. McCOLLAM
Member, Antique Appraisers Assoc. of America
Copley News Service

Dear Mr. McCollam: Will you please evaluate this wall clock? It is 27 inches long and embossed on the works is "E. H. Welch Mfg. Co., Forestville, Conn." It belonged to my grandmother who was born in Illinois in 1875. — G.F., Horse Creek, Calif.

Dear G.F.: This company operated under the above name from 1884 to 1903. At that time, it was reorganized as the Sessions Clock Co. The value of your clock in good running order would be in the $200 to $300 range.

Dear Mr. McCollam: Could you please give me some information on this quilt? It is 80 years old, has 15,290 pieces measuring ⅝-inch by ⅝-inch. The size is 86 inches by 69 inches. I wonder if the size of the individual pieces could be some kind of record. My mother made it when she was 8 years old. — R.M.H., West Carrollton, Ohio

Dear R.M.H.: It's a record so far as I am concerned for an 8-year-old girl to accomplish this feat in a 12-month period. This type of quilt is known as mosaic or postage stamp and is not too unusual. Many quilts were made of one-half-inch and five-eighth-inch pieces. The value of yours would be in the $200 to $300 range. In some areas the price would almost double that.

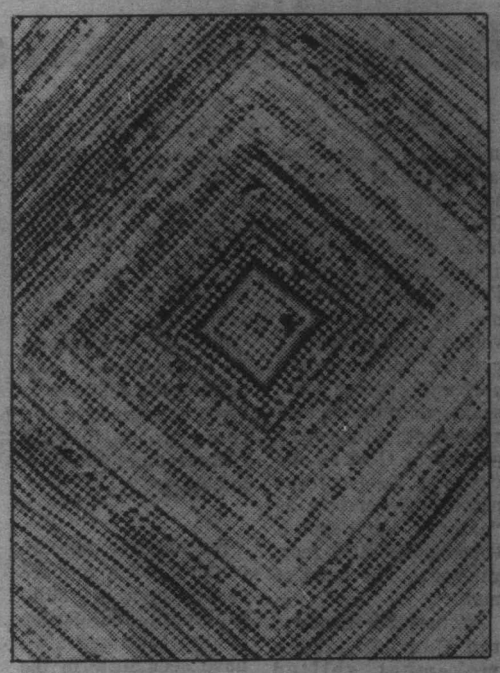

BOOK REVIEW: "Needlework in America," by Virginia Churchill Bath, $25. the Viking Press, 625 Madison Ave., New York, N.Y. 10022, is a complete history of the designs and techniques of every conceivable type of collectible needlework, from the unique art of the American Indians to Hawaiian quilts.

With the burgeoning interest in collecting textiles, this is the only comprehensive text available.. Quilts, coverlets, needlepoint, samplers, et al, are being sought by collectors everywhere. Nowhere else will one find so much pertinent information on the subject.

Send your questions about antiques with picture(s), and a detailed description to James G. McCollam, P.O. Box 687, Dunedin, Fla. 33528.

Montreal Trust REAL ESTATE
1086 Fort St. 386-2111
2419 Beacon 656-3924

Beautiful clear view of Haro Strait and San Juan Islands. An ideal retirement home designed and placed on this ample size lot to take advantage of a super quiet setting. 3 bdrms with a 4 pce and 2 pce bath. 1450 sq. ft. on one level. Full seaview from den, kitchen, dining room, living room and master bedroom. Exclusively offered at $143,-000. You really need to see this choice property. For private appointment please call:
386-2111 E.W. PROKOSCH 477-2194
386-2111 R. KAISER 477-6813

FANTASTIC WATERFRONT SAANICH PENINSULA

A CHOICE RESIDENCE IN FIRST CLASS WATERFRONT LOCATION. Situated on .9 acre with glorious 180° views of ocean and islands, this home is an outstanding example of contemporary architecture designed by Field-walker-Geary of Vancouver. Large patios on South and West side of home plus unique sundeck off den. Exclusive $345,000.
656-3924 ANNETTE WALLS 656-4891

OPEN HOUSE SUN. 2-4
10866 FERNIE WYND
(Curteis Point)

Just listed. Comfortable family home with sea views on ½ acre of seclusion situated in area of fine homes of North Saanich. Many extras. Come and see for yourself. Asking $129,500. MLS 46716.
656-3924 ANNETTE WALLS 656-4891
5-9

PRESENTED EXCLUSIVELY by D.F.H. REAL ESTATE LTD.

Victorian Dream
SUPERB LOCATION
ROCKLAND-STADACONA AREA

Hurry to view this exclusive new listing if you're looking for a central location. This delightful old home has been beautifully maintained and tastefully upgraded in areas where modernization was required. There are so many features you must view to appreciate: the original stained glass, handsome open stairway, dark wood panelling and beams, and beautiful oak-mantled fireplaces. This could be the home of your dreams with the ideal setting for your lovely antiques.

Call about this Exclusive Listing Today!

VIVIAN PELTON
477-7291 (Bus.)
477-7042 (Res.)
D.F.H. REAL ESTATE LTD.
DFH

DESKS

Antique furniture file

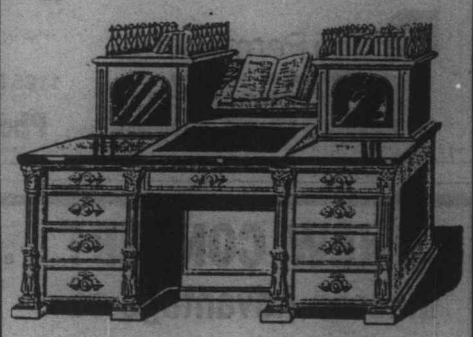

In the decade before the American civil war, this desk was the ultimate symbol of affluence in the ostentatious homes of the nouveau riche. The sons of immigrants had made their fortunes in manufacturing and marketing, and vied with the landed gentry of the south for control of the country. Since there were few who could afford desks like this, not many have survived and one would sell in the low thousands if it came on the market.

Landscaping and art being blended again

NEW YORK — The integration of art and landscape is not the noble goal it once was. Once, which is to say as far back as the 15th, 16th and 17th centuries in France and Italy, the making of a garden involved the creation of a precise, intricate and perfectly ordered landscape, an immense construction that followed a pattern as rigid as any city plan. The point was not to show nature as "natural," but to show it transformed and reorganized at the hand of man.

In the 18th century, the English garden movement shifted priorities toward a natural landscape, or at least the appearance of a natural landscape — even though it could often mean gently rolling hills and serene lakes that were artificially constructed.

But here, too, art was crucial — not in the sense of the entire garden appearing to follow the structure of a work of art, but in the value the English placed on including works of sculpture within their "natural" landscapes. To be complete, a garden needed a statue or two, its man-made forms in deliberate counterpoint to the lines of nature.

But since the mid-19th century, when a more earnest style of "natural" park and garden design took over, we have seen little in the way of organized, constructed landscapes in which the work of an artist is as crucial a factor as the work of a landscape designer. Sculptors today rarely create works for specific landscapes; when their works are displayed outdoors at all, they tend to be imposed on existing landscapes, not made in conjunction with the design of the landscape itself.

It is as a plea for a return to the integration of the work of artists and the work of landscape designers that a small but provocative exhibition, "Art Into Landscape," has been conceived.

The display, at the Harold Reed Gallery in New York, covers a broad range in spite of its modest size — it includes examples of "designed" landscapes, of sculpture intended to be placed in gardens, of collaborations between sculptors and landscape architects, of works of sculpture that are landscapes, and landscapes that are works of sculpture.

Surface variety

Kitchens should have a variety of work surfaces, say kitchen designers. They mean a variety of counter heights as well as a variety of materials.

Bread-makers appreciate a lower-than-usual counter in the kitchen, since kneading and stirring are best done at table-height rather than counter height.

Ceramic tiles make a welcome break from sheet counter toppings, are the ideal surface for alongside a stove, since they take hot pots and baking sheets with no problem. Today's tiles come in the most eye-catching range of colors and patterns, many of them being hand-painted in Italy and Mexico. Of course, ceramic tile is more expensive than Formica or Arborite (about twice as much) but it's worth it for the designer touch and for the functional value.

GET MORE
YEAR 'ROUND LAWN CARE WITH A VERSATILE SNAPPER!

1. An outdoor vacuum which picks up leaves and litter, and packs them into a large grass catcher; and with optional accessories:
2. A mulching mower which turns cuttings into lawn food and you don't have to rake or empty the bag.
3. A leaf shredder so you can go over four times as far without emptying the bag.
4. A grass catcher which will quickly and easily empty cuttings directly into disposable plastic bags.

Before you buy a mower, compare the quality and performance features of a SNAPPER. You'll find SNAPPER is worth more because it does more. And its price is competitive with other quality mowers.

SNAPPER
Mowers · Tillers · Tractors

21" MODEL PRICED FROM $335

"WE SERVICE WHAT WE SELL"

ALF BECKER & SONS LTD.
(ISLAND MOWER CLINIC)
2981 TILLICUM RD.
384-6414

CHARGEX VISA
master charge

the Permanent

FIRST MORTGAGE LOANS AVAILABLE FROM:

14%

the Permanent
Canada Permanent Trust Company
Canada Permanent Mortgage Corporation

CALL US AT
1125 Douglas Street, Victoria
Phone 386-1361

We'll always be here to help you make it.

5-9

BUILDING YOUR OWN HOME?

We can show you how it can be done and SAVE thousands of dollars.

Call
Construction Management Consultants
474-2852

5-9

ROCKLAND — OPEN HOUSE
707 ROBLEDA CRESCENT
SAT. and SUN. 2-4 P.M.

Ships at sea, mountain views, romantic city lights at night. Punch bowl pool. Enclosed patio, greenhouse, terraced gardens, figs, grapes, peaches, etc. Three-bedroom passive solar home. All on nearly ½-acre lot near Government House. $125,000.

386-2264

NEW CONCEPT ...
Insured Advantage of
LISTING your home with

relocan

Pemberton, Holmes Ltd.

Through RELOCAN, our Canada-wide referral system, we can offer to the vendor a low-cost premium (1/10 of purchase price, $150 minimum). "MAJOR REPAIR INSURANCE" — One-year cure for home buyers' blues.

FOR MORE DETAILS ON THIS FANTASTIC NEW PROGRAM CALL:
JIM RANSOM 384-8124

HOMEOWNERS: take

THE BAYSHORE CHALLENGE

You could be paying too much for your home insurance. We challenge you to find a lower non-smokers fire insurance rate with equal or better coverage.

CHARGEX VISA

That's the Bayshore Challenge!

THE CITADEL GENERAL

Call us for a competitive quote

Bayshore
VANCOUVER VICTORIA COURTENAY

382-7203

2-8

Latest influences in U.S. furniture design

The Christian Science Monitor News Service

HIGH POINT, N.C. — Dwindling space in homes, inflation and tight family budgets add up to the No. 1 influence in home furnishings, as seen here at the recent Southern Furniture Market.

Middle- and upper-income families with sufficient space and money, rising expectations and sometimes dual incomes to spend, constitute the No. 2 influence.

Both kinds of consumer are demanding more value, higher quality and more style at prices they can afford.

Although prices of fabrics, steel, wood, foam filling and labor are rising, manufacturers showing here this spring say they are aiming to keep wholesale price advances between 5 and 12 percent. Many have absorbed some advancing costs. All are refining every technology they know to hold prices down. From a style standpoint, this market underlined several continuing trends.

The first is a revival on a rather grand scale of 18th-century traditional styles, many of them made in mahogany and strongly reminiscent of Colonial Williamsburg. These groups are for those who want a look of substance and quiet elegance. The forms are familiar and firmly grounded in the North American past. For many they may have "roots" or nostalgia appeal, and they represent security and enduring beauty.

Three lines serve to illustrate the traditionalist trend. Hickory Chair Company's exquisite new additions are reminiscent of theplantations of Virginia. They are made in mahogany and are a blending a Hepplewhite, Chippendale and Queen Anne styles.

American Drew's new collection called Venture Oak recalls the styles of furniture made in Newport, R.I., in the late 1700s, while Century's new Claridge Collection combines Queen Anne, Palladian, Chinese and Georgian influences.

The second trend stems from America's growing interest in China and the Orient in general. Baker Furniture Company's new East '80s group of living room, dining room and bedroom pieces present the simple and classic Chinese furniture pieces made in the 18th and 19th centuries in the Ming and Ch'ing dynasties. This collection is a real tour de force of research, travel in China and Baker craftsmanship.

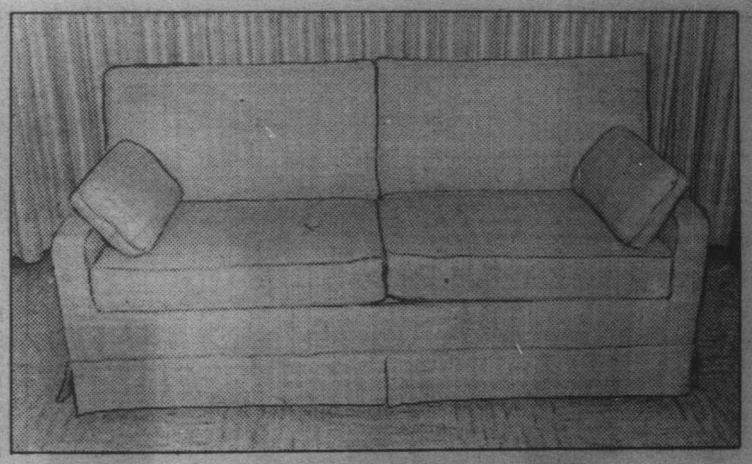

Number one consumer buy is the sleep sofa or bed-chesterfield

A third trend involves the steady growth of good contemporary styles. Many of these are simple in styling and effective in their use of richly grained woods. Many of the self-assembled lifestyle groups are in plain, clear pine which is refreshing at whatever cost. Butcherblock effects are apparent in many collections as part of the casual, contemporary look.

As for this year's metal look, it is brass, brass and brass. Its shine is everywhere--in beds, trunks and as accent and trim in numerous collections. Even James David and Chromcraft, long known for their glistening white chrome, have converted much production to sunny brass finishes.

To meet the challenge of inflation and recession worries, manufacturers are offering more multipurpose pieces. The sleep sofa probably is the No. 1 consumer buy in the country today since it offers a full bed for an extra $125 or so investment over the cost of a stationary sofa. Even some modular seating units convert to sleep use, and multifunctional items are obvious in every showroom.

HELP!!!

I need a new roof and a little tender loving care, but I am solid — Conc. foundation — 2 bedrooms — Double S.S Sink — A/O Furnace — Basement — 2 decks, lovely treed 40x306' lot in YouBou — Only $18,900. For further information please contact Edith Williams of J. H. Whittome & Co., Ltd., — 254 Trans Canada Hwy., Duncan, B.C. at 748-0381 or 748-3049. #509

CASTLE IN THE SKY! MILL BAY

With unexcelled seaview from the kitchen, living room, sundeck. Family room — double glazed windows — designed for energy conscious with LOW taxes — most attractive for the most discriminating — 2 bedrooms — high bright basement — large nicely landscaped gardens with vegetable plot. Fruit trees, lawns. A pleasure to show at $77,000. For more information on this property please contact Edith Williams of J. H. Whittome & Co., Ltd. —254 Trans Canada Hwy., Duncan, B.C. at 748-0381 or 748-3049. #651

SUNSHINE, SAILBOATS and SUPREME SATISFACTION

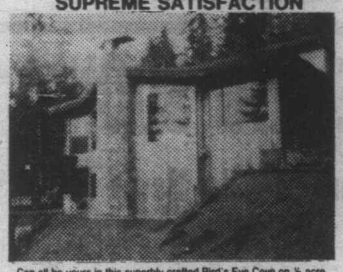

Can all be yours in this superbly crafted Bird's Eye Cove on ½ acre. The vaulted ceilings, view-oriented entertainment size living room is both gracious and comfortable. The highly efficient kitchen, the teak and cedar dining room, the lovely family room all further the sense of the quality and satisfaction. The master bedroom with ensuite is a joy. 3 extra bedrooms and a den. Built-in vacuum and intercom. All thermopane. Whirlpool and sauna roughed-in. Irreplaceable at $165,-000. For more informationon this exquisite property please contact Verna Benjamin of J. H. Whittome & Co., Limited — 254 Trans Canada Hwy., Duncan, B.C. at 748-0381 or 746-6690. #664

FISHING?

BOATING?

Luxury 2-bedroom condominium with 2 sundecks. Stove, fridge, garburator included. The building is quiet, adult oriented and located at Cowichan Bay, close to great fishing and the Marinas. Just listed for sale at $38,500. For more information please contact Kay Wilson of J. H. Whittome & Co., Ltd. — 254 Trans Canada Hwy., Duncan, B.C. at 748-0381 or 748-1801. #660

J. H. Whittome & Co., Ltd.,
254 Trans Canada Hwy., Duncan, B.C
748-0381

NORTH QUADRA

Few Areas So Accessible to City, Airport, and Ferries

Located in prime residential Lakehill, west of Quadra with easy access to Pat-Bay Highway. 30 homes will be constructed in this new sub division. Why not one for you? (We will take your present home in trade.) Vendor willing to carry 75% at 14¼% interest to qualified purchasers.

DON and SHIRLEY MILLS
BLOCK BROS. DOUGLAS
386-3231 (24 hrs.) 479-0570

5-9

Patricia Kennedy, archivist, deftly installs a plastic drainpipe assembly as part of a complete kitchen renovation she is performing on her 50-year-old Ottawa house. "Working with this material has made me realize it's really very easy to do a surprising number of things in plumbing," she says.

Woman doing home renovation finds plumbing "easy"

Patricia Kennedy approaches the renovation of her 50-year-old Ottawa house with all the brisk assurance of a contractor on a multi-unit project. She has taken evening courses in electrical wiring, carpentry and plumbing that have paid off in the planning and careful procedures she follows in her work.

One of the first jobs she tackled was rebuilding the front steps. She checked her plans with her carpentry instructor and the final job is as neat as if finished by a cabinet maker. With much of the rewiring and a number of smaller tasks behind her, she was now embarked on a complete rearrangement and reconstruction of the kitchen. "It's taken me four years to get at this job," she says, drilling walls for cabinets to carry a future sink.

Ms. Kennedy, 34, MA in history and an archivist with the Public Archives of Canada, decided to buy a house of her own when, as she puts it, "I got tired of living in an apartment with nothing to do.

"I'd always worked with my hands and used to help my father in his work as a gunsmith. I wanted a house that had room to work, and that needed it. I wasn't looking for a handyman's dream. I wanted something on person could manage. This place was built in 1932 and had only one previous owner."

The house bought, it was of to evening school where Patricia Kennedy has now recorded 72 hours in carpentry class time and 24 hours in kitchen cabinet construction.

Ms. Kennedy, 5'1" tall, plans to redo all the plubming in the house and enjoys working with ABS plastic drain and vent pipe. "There's no weight problem," she says, "and that makes a big difference for someone like me working with a complex assembly.

Patricia Kennedy finds her enthusiasm for renovation imposes only one serious handicap. "New boyfriends are always eager to help at first, but they don't seem to stay around long afterwards."

"AFFORDABLE" Style, Quality and Comfort ... in Victoria??
INDEED!!

- As new W/C Contemporary!
- Top Quality Construction!
- All electric, fully insulated!
- Centralized floor plan!
- Designer kitchen!
- Skylights — Panama fan!
- Sundeck, fully fenced!
- Sep. workshop!
- In town, cul-de-sac location!
- Much, much more!
- New Listing, MLS

$64,500
Garry Williams
384-8001, Pgr. 24 hrs.

OPEN HOUSE — SAT. 2-4
1346 MAY ST. FAIRFIELD SEAVIEWS
From living room and master bdrm. of this attractive 1350 sq. ft. bungalow with 3 bdrms. and den on the main floor. The family size kitchen with dinette area overlooks a delightful terraced back garden and patio. Full basement has 30' rumpus room with wet bar. Two bathrooms, H.W. oil heat, drive-in garage, underground sprinkler system. Asking $97,500. New exclusive with:
BARBARA RAWLINGS 388-4939
SHIRLEY PHILPS 598-5615
OCEAN CITY REALTY LTD. 381-2233 (Anytime)
5-9

OPEN HOUSE
2750 Belmont Ave.
Sat., 1:30-4
Large family home in good residential neighbourhood. 2 BR's on main floor, 2 BR's in full high basement. In-Line LR/DR with coal/wood fireplace with oak mantle. Kitchen with large eating area and sliding door to balcony. Family room in basement, also a workshop/darkroom. New on MLS at $67,900. Make your offer.
J. B. (JOT) HOME 592-2130
388-5464
Pager 674
OFFICE 477-0141
the Permanent For Sale

OPEN SAT. and SUN. 1:30-4
1740 TRIEST (Torquay to Tremblay to Triest)
Beautifully maintained 5 yr. old, 4 bedroom, 1½ bath home in Gordon Head. Large sundeck, fenced yard, tastefully landscaped. $24,500 10½% mortgage with almost three years remaining. Asking $97,500.
Century 21 MAYFAIR REALTY
Mayfair Centre
386-2955
LEIGHTON NOBLE
388-6275
pager 789
5-9

OPEN HOUSE
SAT. and SUN., MAY 10 and 11, 1-4 p.m.
4339 CEDAR HILL RD. — $105,000

4-bedroom home in Mount Douglas Park area with pastoral views. Large master bedroom with 2 walk-in closets. Many other attractive items in this owner-built home. Come out and let me show you through this attractive 2-storey home. MLS 45923.
BOB KATZER, 382-3092
DEL WILLIAMS, 385-9855
384-8124
Pemberton, Holmes Ltd
5-9

OPENING SOON!!!
Burnum Mobile Home Park
1751 Northgate Road
Cobble Hill

- 67 Spacious Locations
- All Services Underground
- Adults Only
- Near Shawnigan Lake (1 mi.)

Enquire Collect
743-2680 or 743-3091
5-9

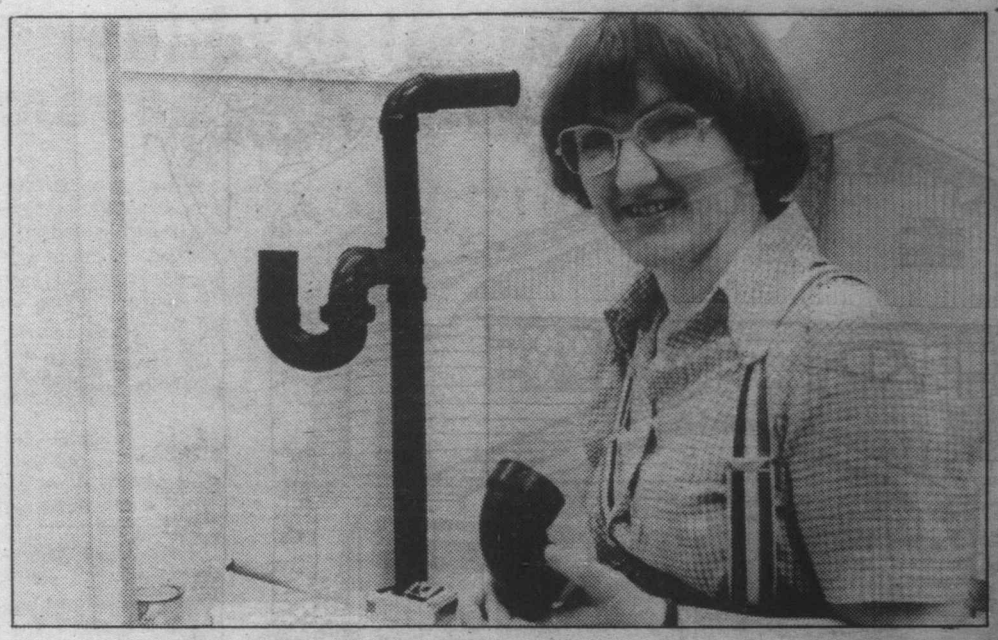

Free booklet makes it easy for renovators

Many hours of evening courses and careful planning are paying off for Patricia Kennedy who is renovating a 50-year-old Ottawa house herself. Helpful instructions for do-it-yourselfers working with black ABS plastic drain pipe are contained in a free booklet available at building supply dealers.

Do-it-yourselfers who never before gave a thought to where the waste water went after they emptied the sink or bath are now developing a whole new vocabulary as they explore the world of plumbing.

Words like P-trap and sanitary tee are typical of the names of plumbing fittings used in common home applications. They are illustrated in a new booklet available at no charge at building supply, plumbing and hardware store counters. Its title "Plumbing Easy as ABS refers to the black, lightweight plastic drain and waste pipe commonly used in over 90% of all new single family homes in Canada today.

"Properly installed," the booklet notes, "you can rely on ABS almost forever." All that's needed to relace old drain pipes or for new cottage or home installations is some of the super tough, black coloured thermoplastic pipe and fittings, a saw, some ABS solvent cement and an applicator. "A paint brush will do." Soldering is not required.

After explaining that ABS is the CSA approved pipe for most drain, waste and vent installations, the booklet describes the various sizes of pipe and their typical uses, also the various fittings and adaptors used in simpler home plumbing tasks.

"Know well what you are tackling first," the booklet cautions. "Like all do-it-yourself projects, there can be many unknowns.

Carefully plan out the job ahead of your first. If you have any doubts, talk to a plumber, your plumbing retailer or check local lumbing regulations."

The booklet contains instructions on planning and connecting ABS pipe to a metal fixture, assembling a toilet drain and vent, making a shower installation and other assemblies.

Instructions are included on measuring correctly and how to make sure joints are leakproof.

LUXURY WATERFRONT CONDOMINIUMS
630 SEAFORTH ST.

FEATURING:
- Swirlpool and sauna
- Spacious flexible floor plan
- 2 Remaining
- Panoramic water vistas from all rooms
- Fireplaces, skylights and sloping beamed ceilings
- Designed for energy conservation — hot water heating
- Roof gardens and landscaped galleries
- Oak cabinets, open bars and breakfast nooks in deluxe kitchens, double glazed windows
- Quiet, secluded
- Bus 1 block
- 1 mile walk to City Hall

OPEN 1 P.M. TO 4 P.M.

PRICED FROM $84,000

DICKIE AGENCIES LTD.
382-4312 or 382-8239 EVES. 477-4662
3-21

Summergate Village

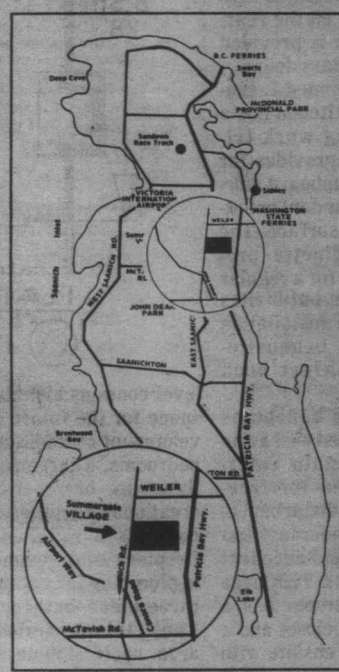

THE UN-CONDO

★ A community designed for the lifestyle of **active adults**

★ **Recreation centre** with indoor pool, billiards, woodworking shop, dance hall, library and more

★ **Display homes** on site - a variety of energy efficient floor plans to choose from — some homes ready for immediate occupancy.

★ **Come and meet** our residents and you'll see why Summergate Village is the place to live

Live your lifestyle in Summergate Village

OPEN: Weekdays Ten until dusk
Weekends and Holidays
— Noon to five

656-1414

KITCHEN CABINETS

If you are planning a new house, or are remodelling your kitchen, you must experience our showroom! Come and see what's new in kitchen design!

For free estimate call us at

CONTINENTAL KITCHEN DESIGNS
385-6642
2661 Douglas St.
5-9

OAK BAY — UNIVERSITY

Located on a quiet cul-de-sac in the EXCLUSIVE area of the University near all conveniences. This executive split-level home was custom-designed for comfortable living, featuring almost 3,000 sq. ft. finished, spacious rooms and many extras like stereo system, sprinkler system, large wrap-around sundeck . . . why don't you call me for an appointment to view. MLS. Now $167,900.

FRED LERCH
479-0428
OFFICE
477-0141

the Permanent For Sale

5-9

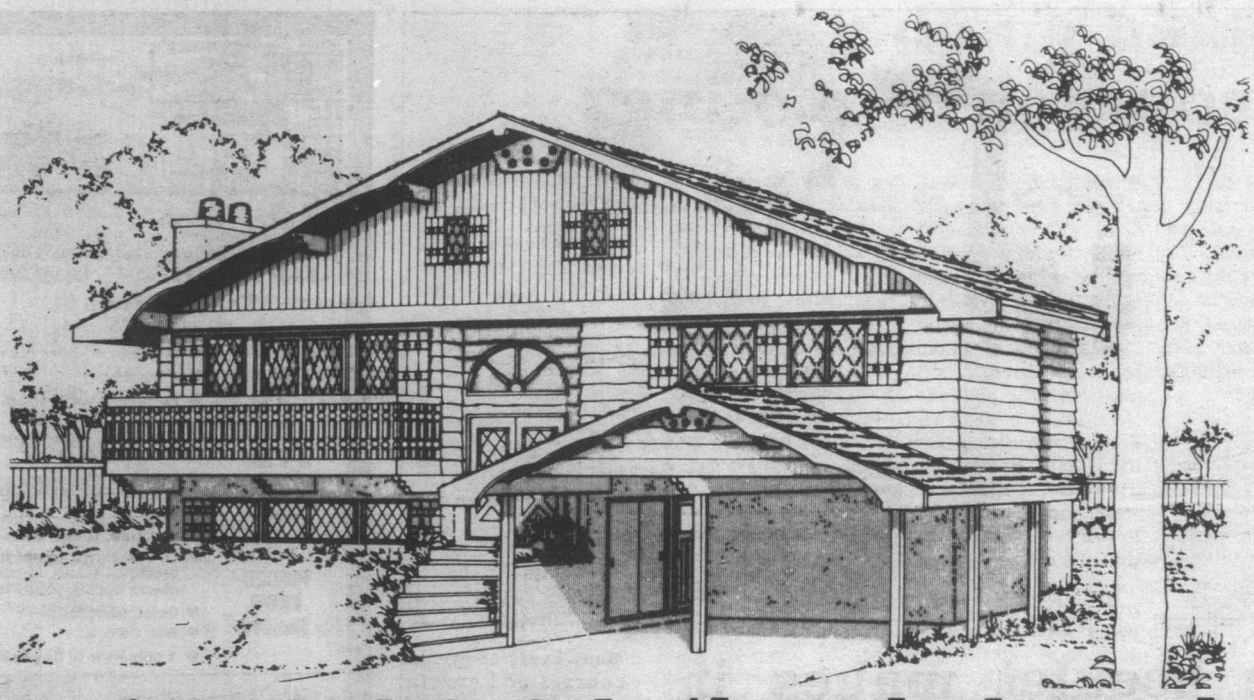

Charming chalet style three-bedroom home

PLAN FOR THE WEEK

Plan Number: 80-1191

Here's a ruggedly handsome home design of the highly popular split-entry type which is perfectly suited to the wide frontage residential building lot. The plan contains almost 1,200 square feet of finished floor area for present use, and makes provision for as great an area for future development on the un-finished lower level.

The rustic-toned exterior bears strong resemblance to the European mountain chalet and presents a facade which would make a welcome addition to any residential development. Mixed vertical and horizontal channel siding, shuttered diamond-paned windows, and heavy shake roof, all work to reinforce the rustic appearance of this attractive home.

The elevated entry opens into a compact reception foyer and outerwear storage area, which faces twin half stairways, the right leading down to the unfinished lower level, the left leading up to the main living area. The main landing opens into a central hallway, from whence traffic moves naturally left into the large L-shape living-dining room combination.

The living room features a cantilevered-hearth masonry fireplace and sliding glass doors leading onto the wide, front-facing balcony. The separate dining area provides adequate space for the installation of a large dining suite and a china cabinet. Access to outdoor dining on the rear-facing deck is provided by sliding glass doors.

A well-planned L-configuration kitchen has a step-saving work triangle, and provides for generous cupboard storage and abundant countertop work surface. The adjacent dinette provides space for a regular dining suite, but invites the custom installation of built-in banquette-style breakfast nook furnishings.

All three bedrooms are positioned well away from the main entertaining area for freedom from disturbance. Each has generous closet storage and excellent natural light. The large master bedroom has a full walk-in closet and a three-piece ensuite with shower.

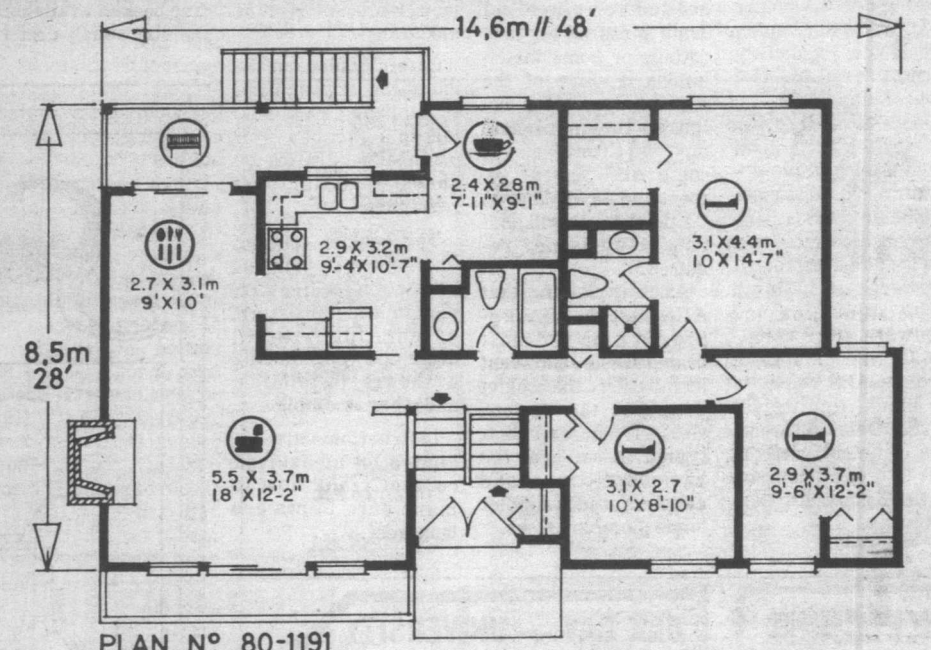

PLAN Nº 80-1191

110,6m² // 1190 sq.ft. / pi.² 14,6 m // 48ft / pi.

The un-finished lower level contains abundant space for the future development of additional bedrooms, a large family room, or other recreational facilities. It contains a roughed-in fireplace and roughed-in plumbing for a second three-piece bathroom. Thus, this un-finished area could double the finished floor area of the home through development to individual requirements.

Plans for design No. 80-1191 may be purchased either by the single set, at a cost of $85.00 for the first set and $14.00 for each additional set, or by the package. A five-set plan package, including the first set, is economically priced at $120.00 and an eight-set package, also including the first set, is only $150.00.

Whichever method you choose, please include $5.00 for postage and handling. B.C. Residents add 4 per cent sales tax.

Send for the current edition of Select Home Designs magazine, series 44, featuring imaginative decorating and home improvement ideas, plus 320 quality home plans of every type. Available for $2.75 ($2.00 plus .75 cents postage and handling).

To order any of these items please send cheque or money order payable to the Home of the Week. Address to: Home of the Week, 382 West Broadway, Vancouver, B.C., V5Y 1R2.

Should old shingles be re moved when re-roofing?

NOW YOU KNOW

By GEORGE DALGLEISH

Q. We want to pre serve our cedar fence posts before installing them in the ground. We want to preserve the entire post in a preservative. Is brushing on the clear preservative that is available at building stores sufficient?

A. To save yourself a lot of trouble, why not buy pressure treated preserved wood fence posts? However if such material is not available in your area or you already have purchased the posts, then they can be preserved, but simply brushing on the preserving material is not really sufficient. To preserve the entire post it must be emersed in the preserving solution. The most popular preserving solution available from building supply dealers is called Penta. You need a trough that is long enough to take the entire post. A simple trough can be made from sand or earth and lining it with polyethylene. First form the sand or earth in a trough of the proper length and then lay a four or six mil sheet of polyethylene plastic into this hollowed out area. To make sure that there are no holes in the plastic, first fill the plastic trough with water and leave it sit for a while to make sure that there are no leaks. The preserving material is expensive and you are going to need quite a bit of it to fill the trough sufficiently to preserve the wood. If there is a leak in the plastic you'll find this out before you waste the preservative. To get the water out of the trough simply lift the plastic up from one end. Then fill the trough with clear preservative. It is important that the trough be no bigger than necessary so that you don't need an extra amount of preservative. Then lay the entire post in the preservative and if it is not completely submerged, keep turning it every few minutes until the entire post has been soaked. Unfortunately such posts as cedar will soak up a lot of preservative but it needs to in order to be effective. Of course different woods and indeed different densities of the same wood will soak up the preservative faster or slower, depending on the density. The only sure way to tell whether the preservative is going right through the post is to cut a piece of the post and check it. But the normal time for a cedar post would be about fifteen minutes in the preservative. A cedar post preserved in this way will last for a long time since cedar has a natural resistance to rot in the first place.

Q. We have a crack in our concrete driveway. We fixed it last spring and it has cracked again this past winter. Is there anything we can do to prevent it from cracking again?

A. Not really. It's the heaving of the earth due to frost or moisture that causes the cracking and it will continue to do so. So instead of filling the crack with rigid material such as a concrete crack filler, you should fill it with something flexible. If you notice that when the City fills the cracks on the streets, they do so with a black gooey substance. So the same type of material should be used for the driveway. A one-part urethane caulking compound is likely the best. One of the brand-names of this material is Vulkem. Unfortunately it is not always available at building supply stores but has to be purchased through a concrete specialty distributor. To prevent the caulking compound from disappearing into the bottom of the crack, some type of material should be stuffed into the crack first. It could be as simple as fiberglass. There are also special foam rods that can be stuffed into such cracks. They should be placed about a half inch below the surface of the concrete and then a self-leveling grate of the one-part urethane compound installed on top of this base. The one-part urethane sealant is available in white or black. Once the sealing compound has cured it provides a water-tight bond between the two pieces of concrete, will allow it to flex but should not come apart again. If the one-part urethane sealant is not available in this area then use a good acrylic sealant made especially for exterior use on concrete.

Q. We want to install a new roof and some contractors tell us that we should take off the old shingles and others say they guarantee their job over the existing shingles. What do you recommend?

A. Always remove the old shingles. This is especially true if your house is more than twenty years old, and usually when you re-shingle a roof your house is at least that old. The reason for removing the old shingles is to check the roof before you put the new shingles on. Roof rot often will start under the shingles and will not be visible in the attic area. There is not much sense in putting new shingles over a roof that may be partly rotten. Once the shingles have been stripped off and the problem areas can be seen, then they can be repaired before the new shingles are put on. And remember too if you live in an area where there is a lot of snow the extra weight of another layer of shingles could be just enough to collapse a roof that is heavily laden with snow. Some contractors may try to get you to think that the extra row of shingles will add extra insulation to your roof. But you do not want to have your roof insulated, you want the ceiling insulated. The roof has to be vented not insulated.

So there is no reason in the world, except economics to leave on the old roofing. Of course many roofing contractors can successfully roof over an existing asphalt roof if there is only one layer and have it look good, but they can't see any problems under it. It is practically impossible to make a roof look good if you are installing a third layer of asphalt shingles or a layer of asphalt shingles over cedar shingles. So you see there is more than one reason for taking off the old shingles.

New security devices available

Homeowners concerned with rising crime rates will be glad to know that many new security devices on the market are easy to install and relatively inexpensive. Among the newer "electronic watchdogs" are units that answer the phone after three rings and record messages. This kind of device will discourage burglaries on your evenings "out", and will help fool burglars looking for unattended homes during the vacation months to come.

Change furnace filters often

The longer you wait to change the filter in your hot air system, the more dirt will be blown around your home, warns the Better Heating-Cooling Council.

Unlike the complicated mechanisms used for air filtering in large buildings, the familiar 'throw-away' type is only about 10% efficient, allowing most of the dust to pass through. As it clogs up, some of the accumulated dirt is forced through, either settling in the duct or blowing out into the room.

The fan motor has towork harder, using up more electricity, diminishing the velocity of heated air when it enters the room.

Approximately 2200 sq. ft. Quality, well built. Spacious living room, heatilator fireplace, separate dining room, enclosed sunporch opening onto secluded garden. 2 bedrooms, den or office, utility room, 2 bathrooms, entertainment-sized family room. Own private entrance, extra parking, re-decorated, new carpets, new furnace.

ROCKLAND RANCHER

OPEN TO VIEW SATURDAY 2-4

721 ROBLEDA

OLYMPIC MTN. VIEW NEAR GOVERNMENT HOUSE

YOUR HOSTESS: MILDRED STAPELLS 384-8124 (24 hrs.)

Courtesy to Agents

Master craftsman with a European flair. Skylighting, heavy shakes, supreme cedar siding, high vaulted ceilings. VIEWS OF MT. BAKER and OBSERVATORY. EASY-CARE ARTISTIC LOT. Features luxurious carpeting and exquisite fixtures, ½" thermopane picture windows, golden oak panelling, 3 bedrooms, den, music room, spacious living room, elegant dining/family room, foyer with fountain, 3 baths, 3 fireplaces, double garage, vacu-flow, burglar alarm system. "An Executive's Dream Home." Offered at $219,000.

OPEN HOUSE SUNDAY, 2-4 P.M.

903 WOODHALL CHRISTMAS HILL AREA

180° VIEWS

For Prior Viewing Call JAMES PARK 384-8124 (24 hrs.) 652-4119 (Res.)

PANORAMIC OCEAN VIEWS SECLUDED GORDON HEAD

By The Sea

TO VIEW PLEASE CALL MILDRED STAPELLS 384-8124 (24 hrs.) Courtesy to Agents

This immaculate post-and-beam home features 2 bedrooms on the main and 2 bedrooms down, 2 bathrooms, 2 fireplaces. Beautiful living and dining rooms. Ground-level recreation room. Sparkling hardwood floors on main. Quality carpeting downstairs. Lovely garden, trees and hedges. Quiet cul-de-sac, near bus. Ideally suited for a family or two. Family living at its best. Offered at $180,000.

Pemberton, Holmes Ltd 1000 Government St. 384-8124

5-9

DISCOVER WESBROOK THIS WEEKEND!

CAMEO DEVELOPMENTS HAS DONE IT AGAIN. A PLANNED COMMUNITY OF QUALITY SINGLE FAMILY HOMES ON GENEROUS LOTS ON THE DESIROUS SAANICH PENINSULA, WITH CONVENIENT ACCESS TO VICTORIA.

CHOOSE FROM EXCITING SPLIT LEVELS, BI-LEVELS AND BUNGALOWS

DESIGNED FOR TODAY'S WEST COAST LIFESTYLES.

Priced from $71,900

12¾% Mortgages available

Some exciting features . . .

- Ensuites with shower
- Thermo windows and electric heat
- Energy efficient fireplace
- Vaulted ceilings
- Superior carpets
- Concrete driveways with carport or double garage
- 5 year B.C. home warranty

USE THIS MAP AND VISIT US NOW TO SEE HOW MUCH HOME YOUR MONEY CAN BUY.

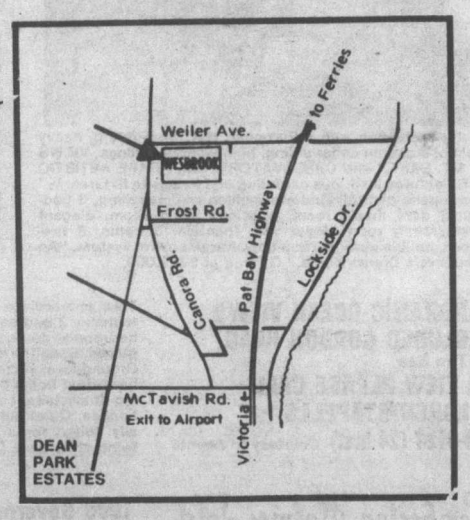

OPEN DAILY BY BUILDER

Weiler and Canora Rd. — Sidney

CAMEO DEVELOPMENTS LTD. 656-7712

5-9